



Facility Name: Best Western – Lazy Lizard Motor Inn

Facility Type: Self Contained Motel

Facility Address: 121 Davidson Street, Port Douglas, QLD 4877

Reservation: 1800 995 950

Phone: 07 4099 5900 (within Australia)

+61 7 4099 5900 (International)

Fax: 07 4099 5105 (within Australia)

+61 7 4099 5105 (International)

Email: info@lazylizardinn.com.au

Web: www.lazylizardinn.com.au

Owner/ Managers: Penny & Jim Ewan

Rooms: One accessible room

DESCRIPTION:

Entry to Reception:

Entry to Reception is up a 120mm step, however the management are happy to place a removable ramp for you, if necessary. The Reception counter does not have a lower section for wheelchair users, but the management is very obliging and will assist wherever possible.

Public Areas:

There is good access to all the public areas which includes a BBQ area. The swimming pool has no ramp or chair for wheelchair users and therefore may not be accessible for all guests.



Parking:

There is an undercover car park located directly outside the accessible room.

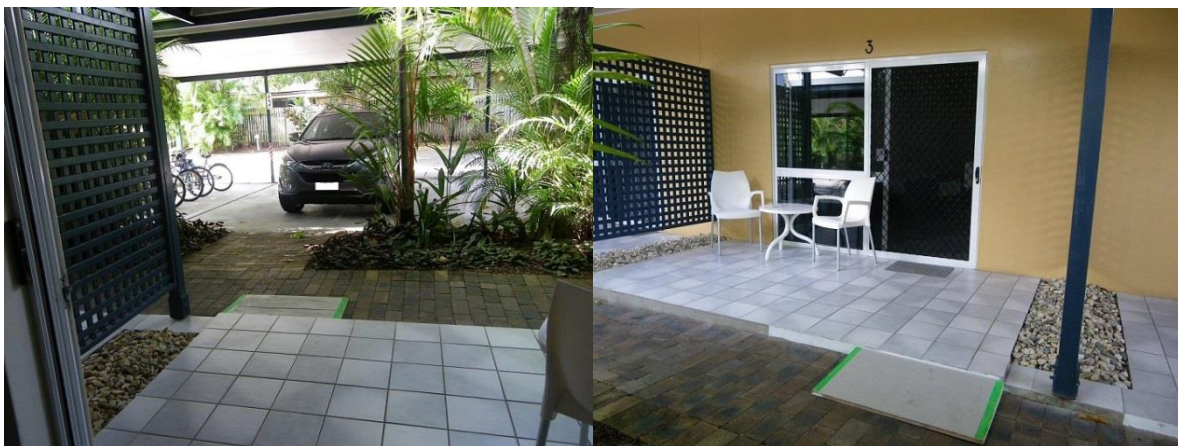

Accommodation:

The patio of the accessible guest room is off a path which has a small removable ramp in place. Access into the room is via an easy to open sliding door which is level with the floor and is 1135mm wide.

Room furniture can be moved to suit the guest's requirements. A small kitchenette is provided for guest's convenience, although the sink may not be easily accessible to all guest. Items located in the top cupboards can be relocated to the lower ones if required.



The accessible room has a single and queen size bed with the widest point beside the queen size bed being 760mm, however the beds can be moved to allow greater room. The under bed clearance is 120mm and the height to the top of the mattress is 560mm.



The top of the dinning table has a height of approximately 728mm and an underside clear height of 682mm, with a more accessible sitting area along the bench space with a height of 755mm and an underside height of 695mm. The hanging rail inside the wardrobe is 1700mm from the floor.



Sanitary Facilities:

Entry into the shower and toilet is through a sliding door with a width of 800mm.



The bathroom is a combined toilet and shower with a dimension of 2380mm long by 2017mm wide. A grab rail is fitted beside the toilet and is mounted 700mm from the floor to

the top of the grab rail. The toilet seat is 425mm from floor to top of seat; and 460mm from the wall to the centre of the seat.

The shower is fitted with a grab rail which is on a slope from 955mm up to 1090mm from the floor. There is an adjustable shower seat provided. The shower has a fixed shower head and a shower rose on a flexible hose which is mounted high, therefore some assistance may be required to reach it.

The newly installed hand basin is positioned forward of the bench top which allows room for guests to gain greater access. (Dimensions to be updated – please see picture above).

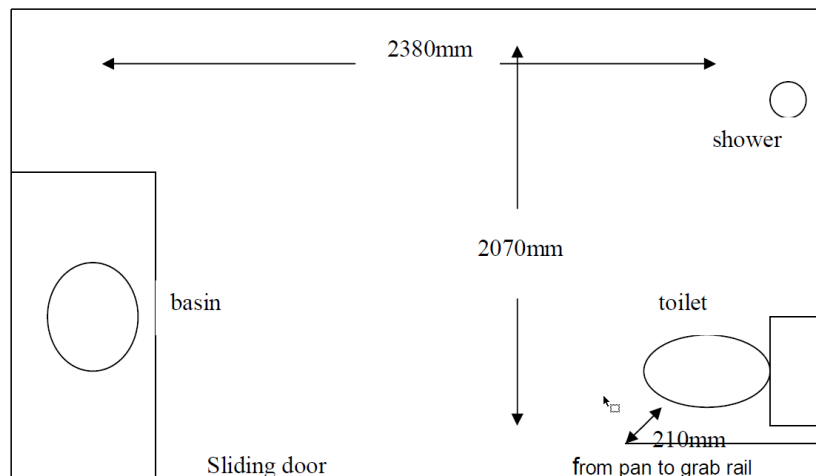

FLOOR PLAN

General:

The Owners/Managers and staff are very friendly and will assist with baggage when required. Assistance dogs are welcome and may stay with the owner in the room, if they are fully registered and trained.