

## Natural Areas Overlay Map

### Natural Areas:

- MSES - Protected Area
- MSES - Marine Park
- MSES - Wildlife Habitat
- MSES - Regulated Vegetation (Of Concern Regional Ecosystem)
- MSES - Regulated Vegetation (Intersecting a Watercourse)
- MSES - High Ecological Significance Wetlands
- MSES - High Ecological Value Waters (Wetland)
- MSES - High Ecological Value Waters (Watercourse)
- MSES - Legally Secured Offset Area

### Other Map Layers:

- 1:15,000 Map Extents
- Property Boundaries
- Local Government Boundaries
- Ocean

Based on or contains data provided by Douglas Shire Council and the State of Queensland. In consideration of these agencies permitting use of this data you acknowledge and agree that these agencies give no warranty in relation to the data (including accuracy, reliability, completeness, currency or suitability) and accept no liability (including without limitation, liability in negligence) for any loss, damage or costs (including consequential damage) relating to any use of the data. Data must not be used for direct marketing or be used in breach of the privacy laws.

© Douglas Shire Council 2017.  
© State of Queensland and its Agencies 2017.

Produced by: Mangoesmapping Pty Ltd on 13/06/2017  
hello@mangoesmapping.com.au

Projection: MGA94 Zone 55  
Approx. Scale @ A3 1:70,000



### Map Sheets:

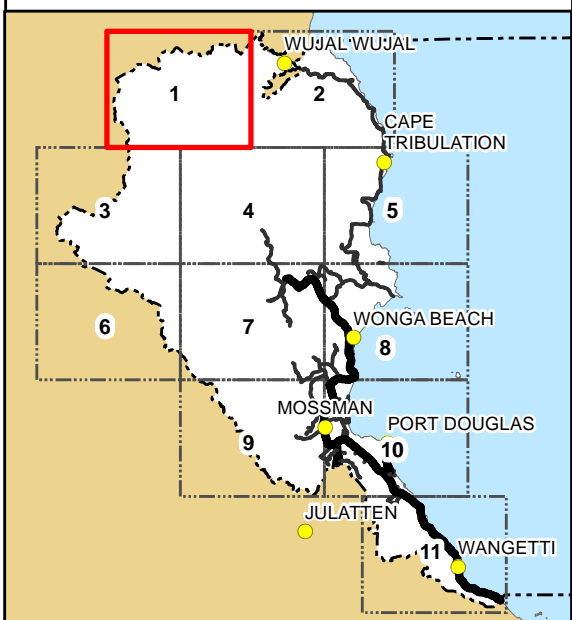

COOK SHIRE COUNCIL

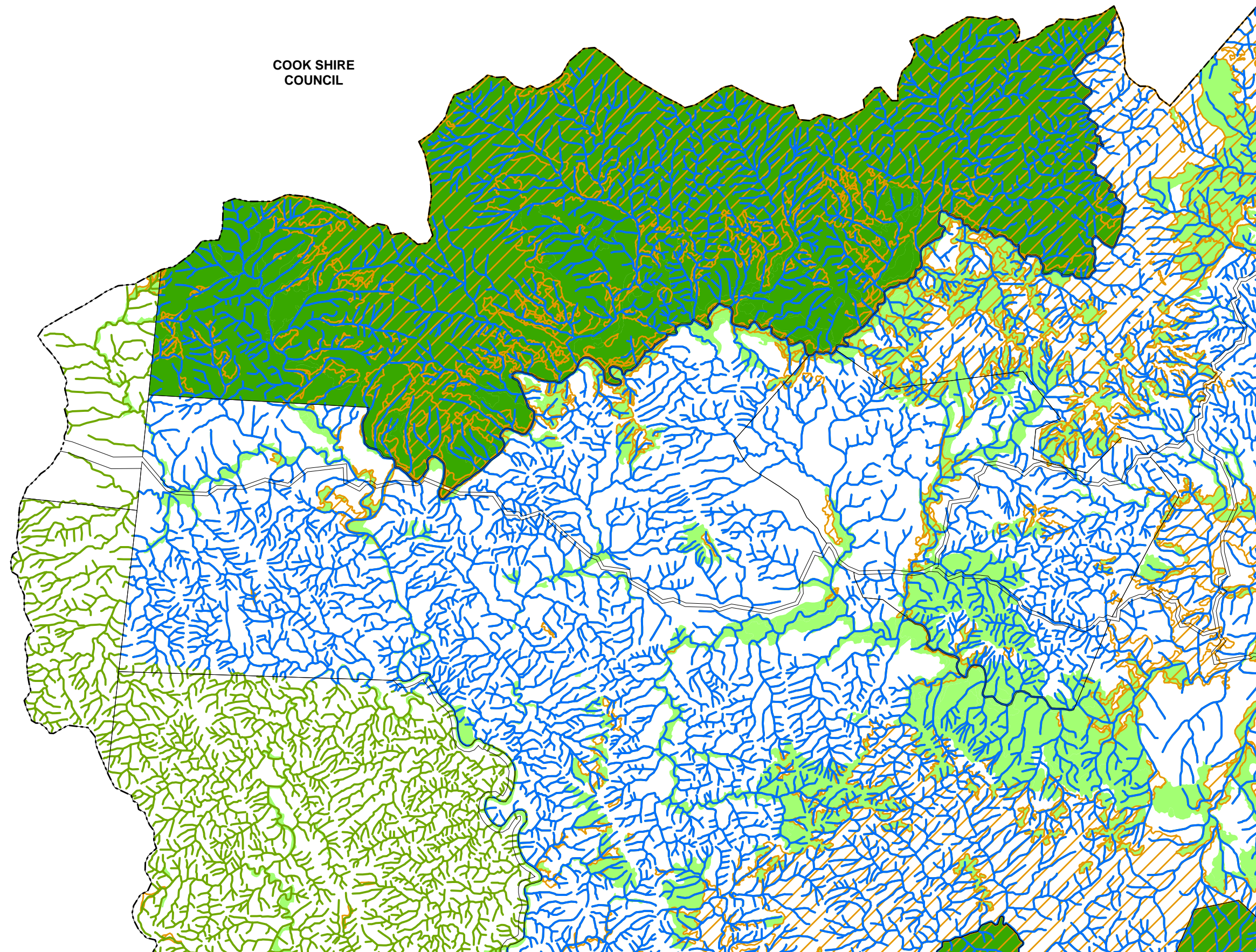

**Natural Areas Overlay Map Sheet - NA-001**

## Natural Areas Overlay Map

### Natural Areas:

- MSES - Protected Area
- MSES - Marine Park
- MSES - Wildlife Habitat
- MSES - Regulated Vegetation (Of Concern Regional Ecosystem)
- MSES - Regulated Vegetation (Intersecting a Watercourse)
- MSES - High Ecological Significance Wetlands
- MSES - High Ecological Value Waters (Wetland)
- MSES - High Ecological Value Waters (Watercourse)
- MSES - Legally Secured Offset Area

### Other Map Layers:

- 1:15,000 Map Extents
- Property Boundaries
- Local Government Boundaries
- Ocean

Based on or contains data provided by Douglas Shire Council and the State of Queensland. In consideration of these agencies permitting use of this data you acknowledge and agree that these agencies give no warranty in relation to the data (including accuracy, reliability, completeness, currency or suitability) and accept no liability (including without limitation, liability in negligence) for any loss, damage or costs (including consequential damage) relating to any use of the data. Data must not be used for direct marketing or be used in breach of the privacy laws.

© Douglas Shire Council 2017.  
© State of Queensland and its Agencies 2017.

Produced by: Mangoesmapping Pty Ltd on 13/06/2017  
hello@mangoesmapping.com.au

Projection: MGA94 Zone 55  
Approx. Scale @ A3 1:70,000



### Map Sheets:

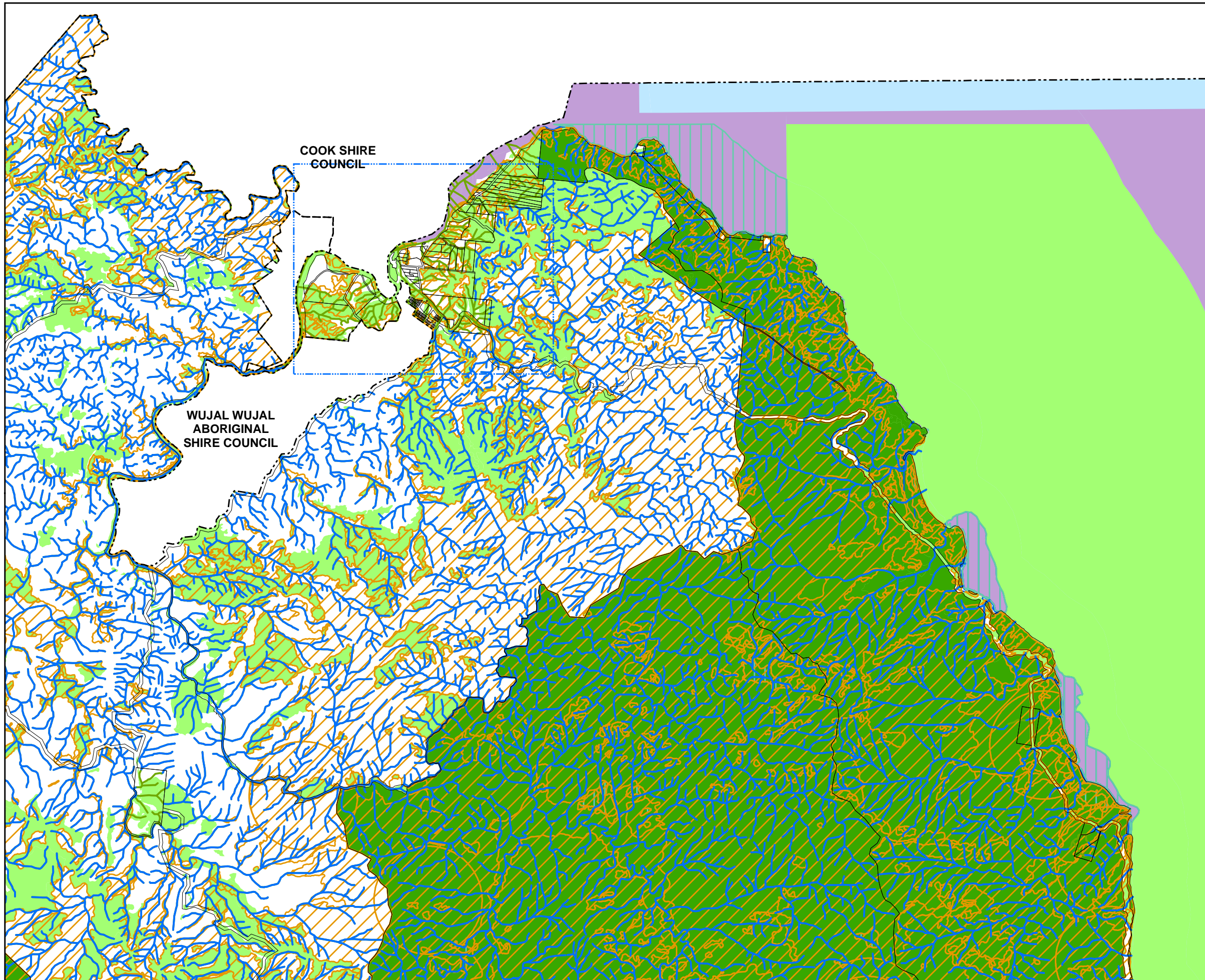
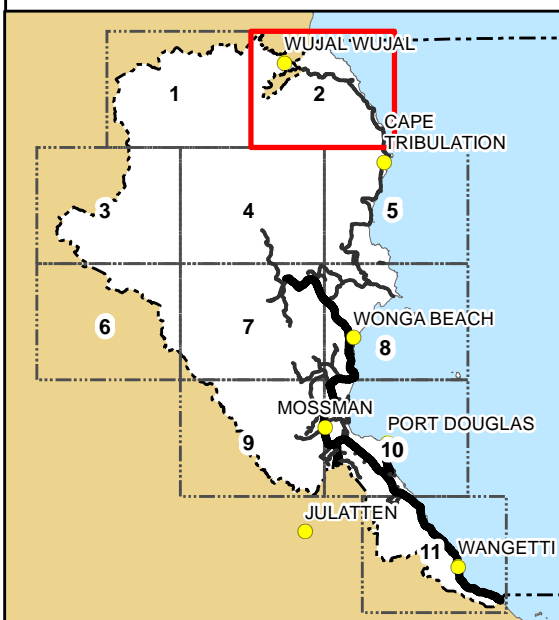

**Natural Areas Overlay Map Sheet - NA-002**

## Natural Areas Overlay Map

### Natural Areas:

- MSES - Protected Area
- MSES - Marine Park
- MSES - Wildlife Habitat
- MSES - Regulated Vegetation (Of Concern Regional Ecosystem)
- MSES - Regulated Vegetation (Intersecting a Watercourse)
- MSES - High Ecological Significance Wetlands
- MSES - High Ecological Value Waters (Wetland)
- MSES - High Ecological Value Waters (Watercourse)
- MSES - Legally Secured Offset Area

### Other Map Layers:

- 1:15,000 Map Extents
- Property Boundaries
- Local Government Boundaries
- Ocean

Based on or contains data provided by Douglas Shire Council and the State of Queensland. In consideration of these agencies permitting use of this data you acknowledge and agree that these agencies give no warranty in relation to the data (including accuracy, reliability, completeness, currency or suitability) and accept no liability (including without limitation, liability in negligence) for any loss, damage or costs (including consequential damage) relating to any use of the data. Data must not be used for direct marketing or be used in breach of the privacy laws.

© Douglas Shire Council 2017.  
© State of Queensland and its Agencies 2017.

Produced by: Mangoesmapping Pty Ltd on 13/06/2017  
hello@mangoesmapping.com.au

Projection: MGA94 Zone 55  
Approx. Scale @ A3 1:70,000

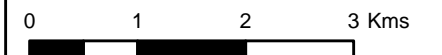

### Map Sheets:

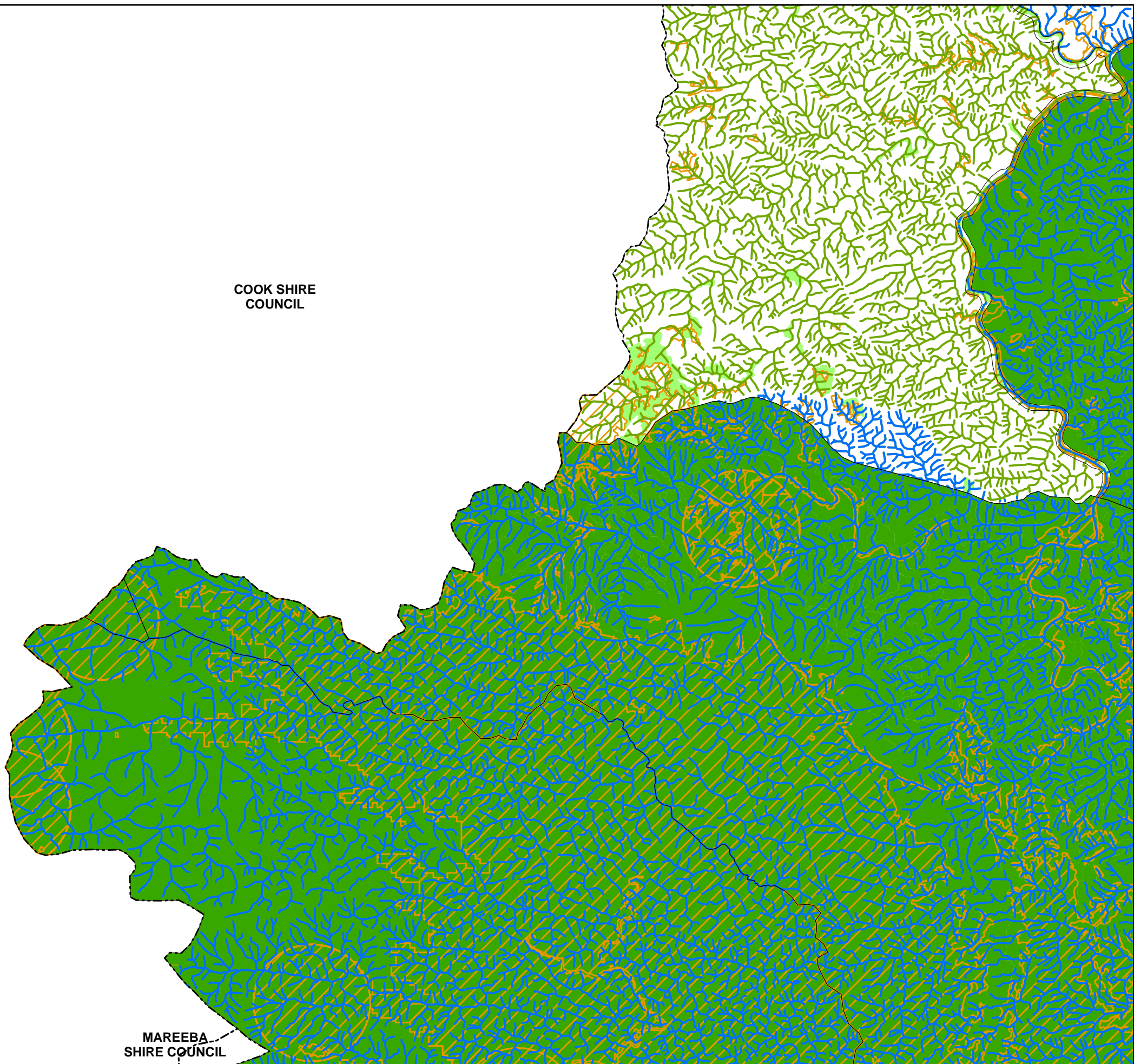
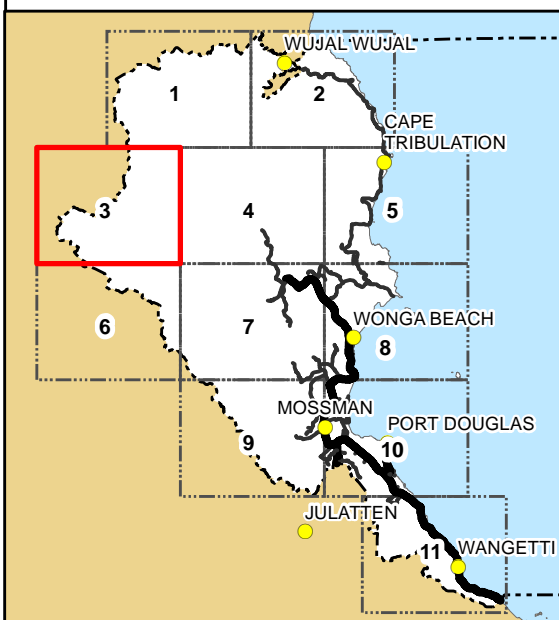

**Natural Areas Overlay Map Sheet - NA-003**

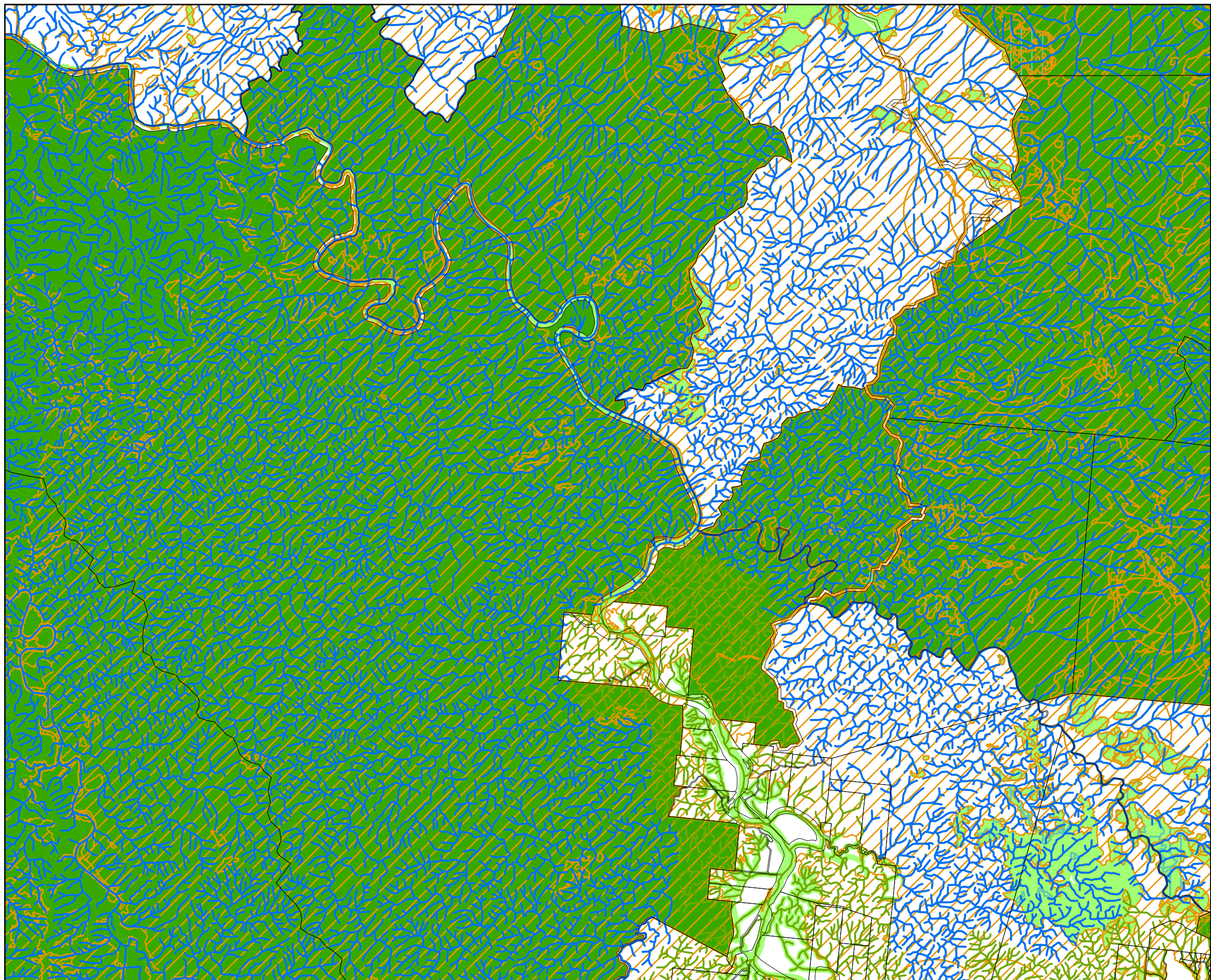

## Natural Areas Overlay Map

- Natural Areas:**
- MSES - Protected Area
  - MSES - Marine Park
  - MSES - Wildlife Habitat
  - MSES - Regulated Vegetation (Of Concern Regional Ecosystem)
  - MSES - Regulated Vegetation (Intersecting a Watercourse)
  - MSES - High Ecological Significance Wetlands
  - MSES - High Ecological Value Waters (Wetland)
  - MSES - High Ecological Value Waters (Watercourse)
  - MSES - Legally Secured Offset Area

- Other Map Layers:**
- 1:15,000 Map Extents
  - Property Boundaries
  - Local Government Boundaries
  - Ocean

Based on or contains data provided by Douglas Shire Council and the State of Queensland. In consideration of these agencies permitting use of this data you acknowledge and agree that these agencies give no warranty in relation to the data (including accuracy, reliability, completeness, currency or suitability) and accept no liability (including without limitation, liability in negligence) for any loss, damage or costs (including consequential damage) relating to any use of the data. Data must not be used for direct marketing or be used in breach of the privacy laws.

© Douglas Shire Council 2017.  
© State of Queensland and its Agencies 2017.

Produced by: Mangoesmapping Pty Ltd on 13/06/2017  
hello@mangoesmapping.com.au

Projection: MGA94 Zone 55  
Approx. Scale @ A3 1:70,000

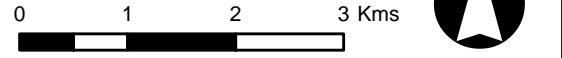

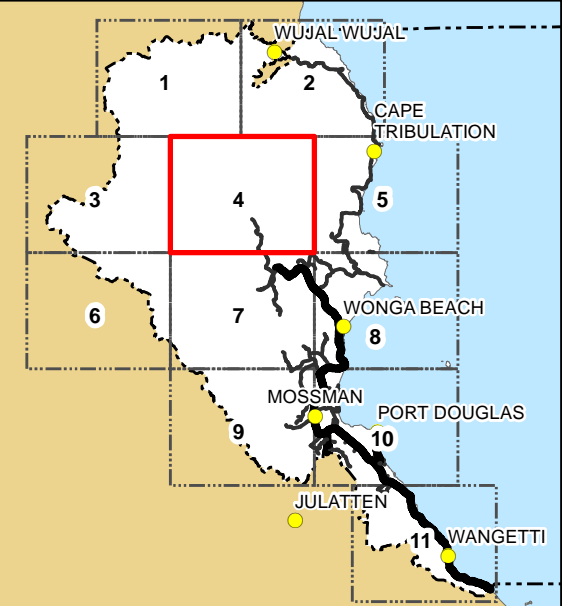

**Map Sheets:**



**Natural Areas Overlay Map Sheet - NA-004**

## Natural Areas Overlay Map

### Natural Areas:

-  MSES - Protected Area
-  MSES - Marine Park
-  MSES - Wildlife Habitat
-  MSES - Regulated Vegetation (Of Concern Regional Ecosystem)
-  MSES - Regulated Vegetation (Intersecting a Watercourse)
-  MSES - High Ecological Significance Wetlands
-  MSES - High Ecological Value Waters (Wetland)
-  MSES - High Ecological Value Waters (Watercourse)
-  MSES - Legally Secured Offset Area

### Other Map Layers:

-  1:15,000 Map Extents
-  Local Government Boundaries
-  Property Boundaries
-  Ocean

Based on or contains data provided by Douglas Shire Council and the State of Queensland. In consideration of these agencies permitting use of this data you acknowledge and agree that these agencies give no warranty in relation to the data (including accuracy, reliability, completeness, currency or suitability) and accept no liability (including without limitation, liability in negligence) for any loss, damage or costs (including consequential damage) relating to any use of the data. Data must not be used for direct marketing or be used in breach of the privacy laws.

© Douglas Shire Council 2017.  
© State of Queensland and its Agencies 2017.

Produced by: Mangoesmapping Pty Ltd on 13/06/2017  
hello@mangoesmapping.com.au

Projection: MGA94 Zone 55  
Approx. Scale @ A3 1:70,000



### Map Sheets:

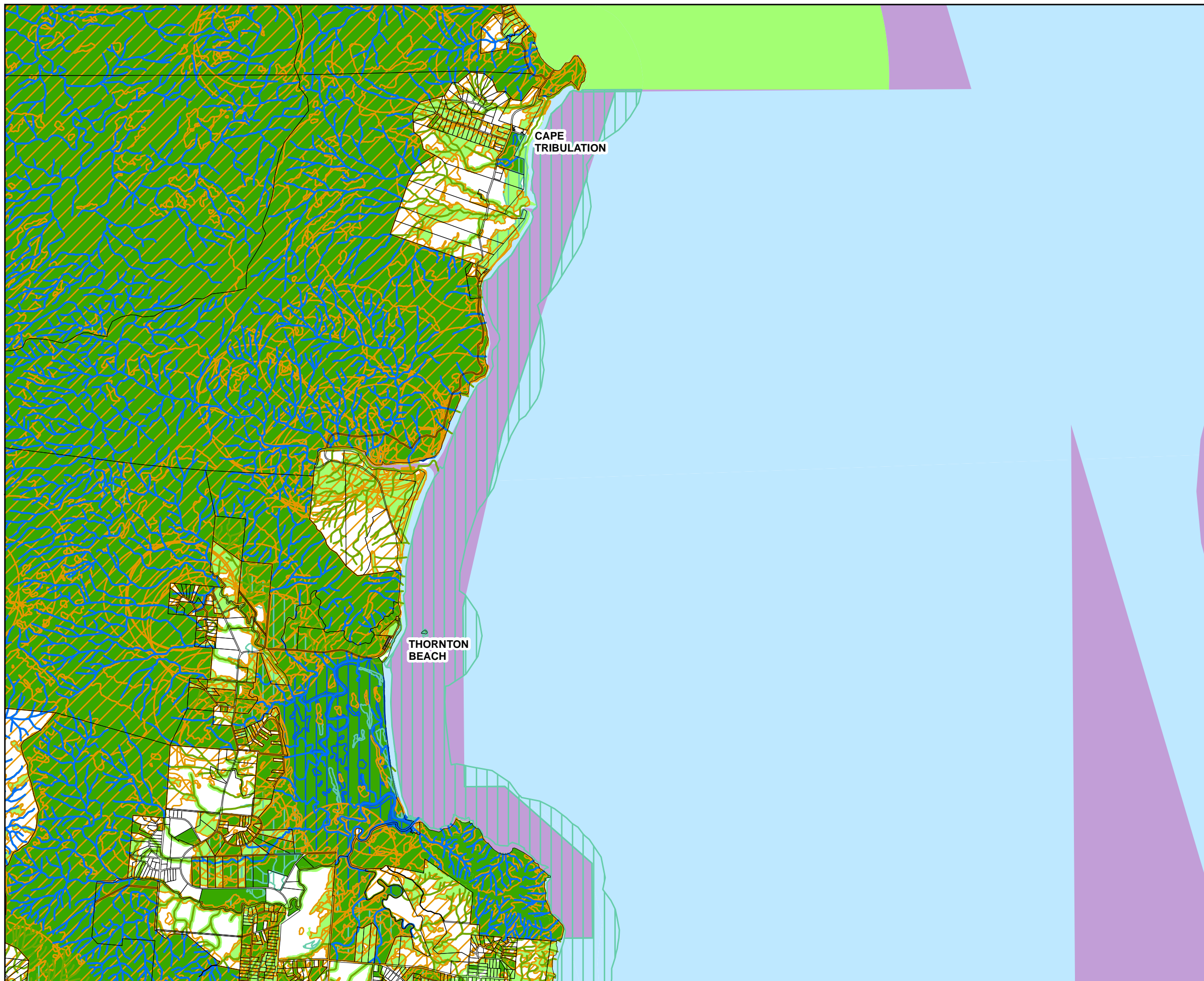
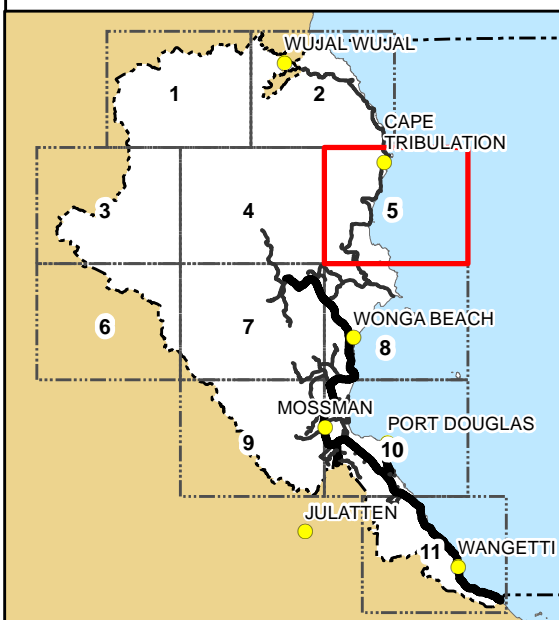

Natural Areas Overlay Map Sheet - NA-005

## Natural Areas Overlay Map

### Natural Areas:

- MSES - Protected Area
- MSES - Marine Park
- MSES - Wildlife Habitat
- MSES - Regulated Vegetation (Of Concern Regional Ecosystem)
- MSES - Regulated Vegetation (Intersecting a Watercourse)
- MSES - High Ecological Significance Wetlands
- MSES - High Ecological Value Waters (Wetland)
- MSES - High Ecological Value Waters (Watercourse)
- MSES - Legally Secured Offset Area

### Other Map Layers:

- 1:15,000 Map Extents
- Property Boundaries
- Local Government Boundaries
- Ocean

Based on or contains data provided by Douglas Shire Council and the State of Queensland. In consideration of these agencies permitting use of this data you acknowledge and agree that these agencies give no warranty in relation to the data (including accuracy, reliability, completeness, currency or suitability) and accept no liability (including without limitation, liability in negligence) for any loss, damage or costs (including consequential damage) relating to any use of the data. Data must not be used for direct marketing or be used in breach of the privacy laws.

© Douglas Shire Council 2017.  
© State of Queensland and its Agencies 2017.

Produced by: Mangoesmapping Pty Ltd on 13/06/2017  
hello@mangoesmapping.com.au

Projection: MGA94 Zone 55  
Approx. Scale @ A3 1:70,000

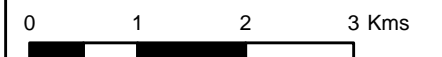

### Map Sheets:

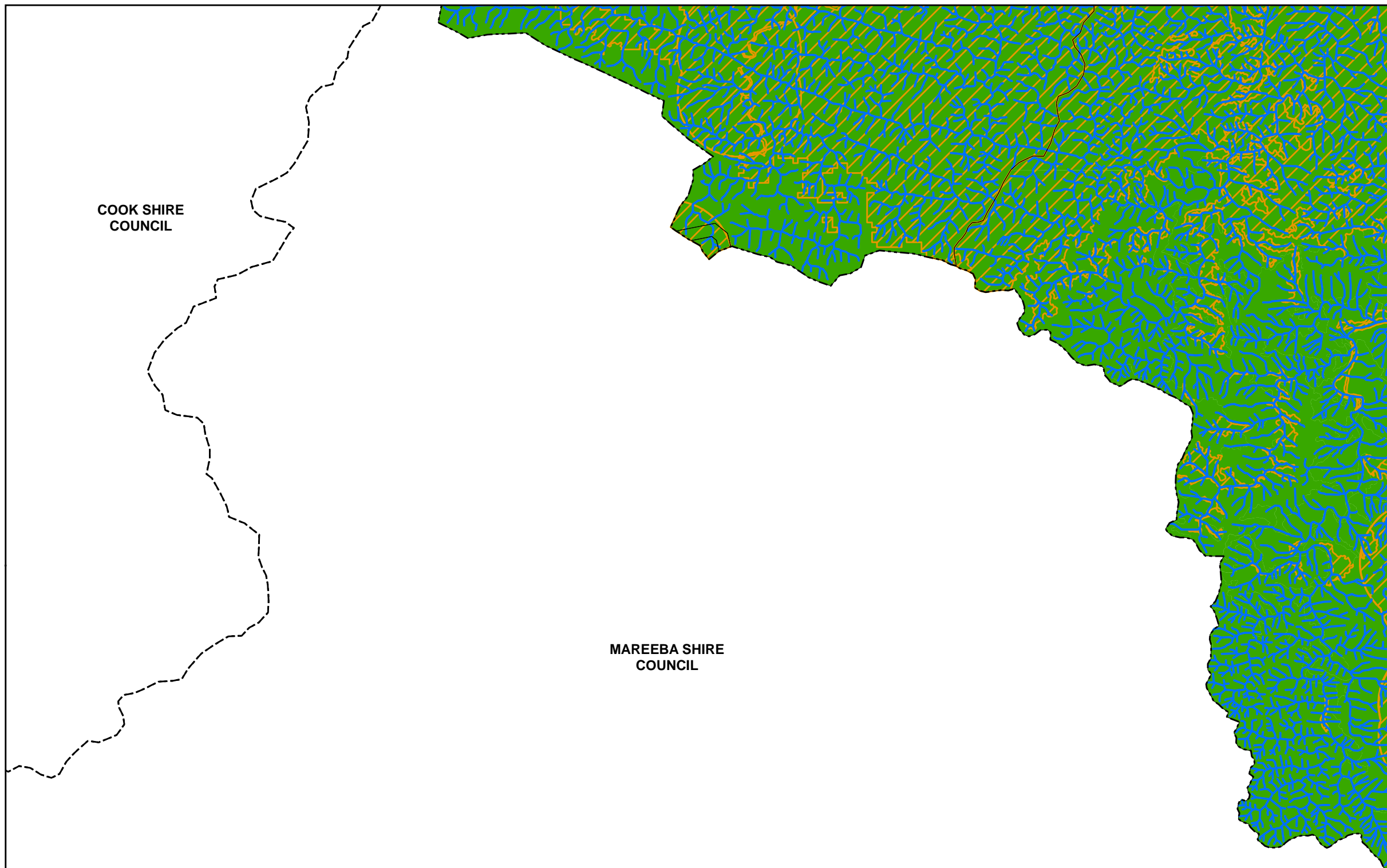
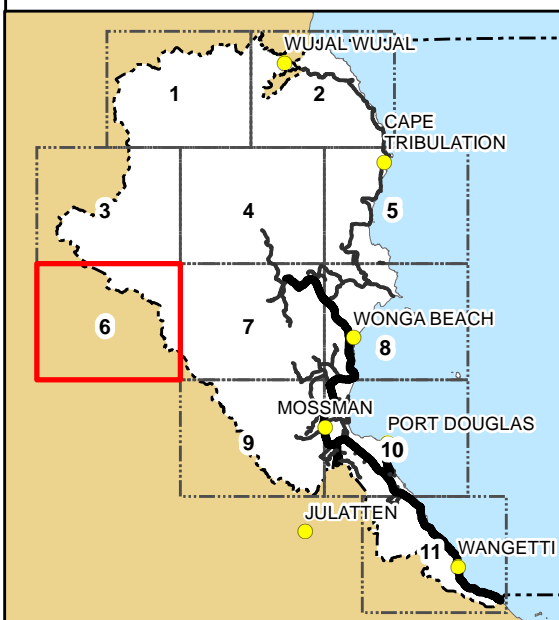

COOK SHIRE COUNCIL

MAREEBA SHIRE COUNCIL

## Natural Areas Overlay Map

### Natural Areas:

- MSES - Protected Area
- MSES - Marine Park
- MSES - Wildlife Habitat
- MSES - Regulated Vegetation (Of Concern Regional Ecosystem)
- MSES - Regulated Vegetation (Intersecting a Watercourse)
- MSES - High Ecological Significance Wetlands
- MSES - High Ecological Value Waters (Wetland)
- MSES - High Ecological Value Waters (Watercourse)
- MSES - Legally Secured Offset Area

### Other Map Layers:

- 1:15,000 Map Extents
- Property Boundaries
- Local Government Boundaries
- Ocean

Based on or contains data provided by Douglas Shire Council and the State of Queensland. In consideration of these agencies permitting use of this data you acknowledge and agree that these agencies give no warranty in relation to the data (including accuracy, reliability, completeness, currency or suitability) and accept no liability (including without limitation, liability in negligence) for any loss, damage or costs (including consequential damage) relating to any use of the data. Data must not be used for direct marketing or be used in breach of the privacy laws.

© Douglas Shire Council 2017.  
© State of Queensland and its Agencies 2017.

Produced by: Mangoesmapping Pty Ltd on 13/06/2017  
hello@mangoesmapping.com.au

Projection: MGA94 Zone 55  
Approx. Scale @ A3 1:70,000

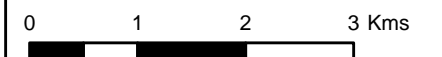

### Map Sheets:

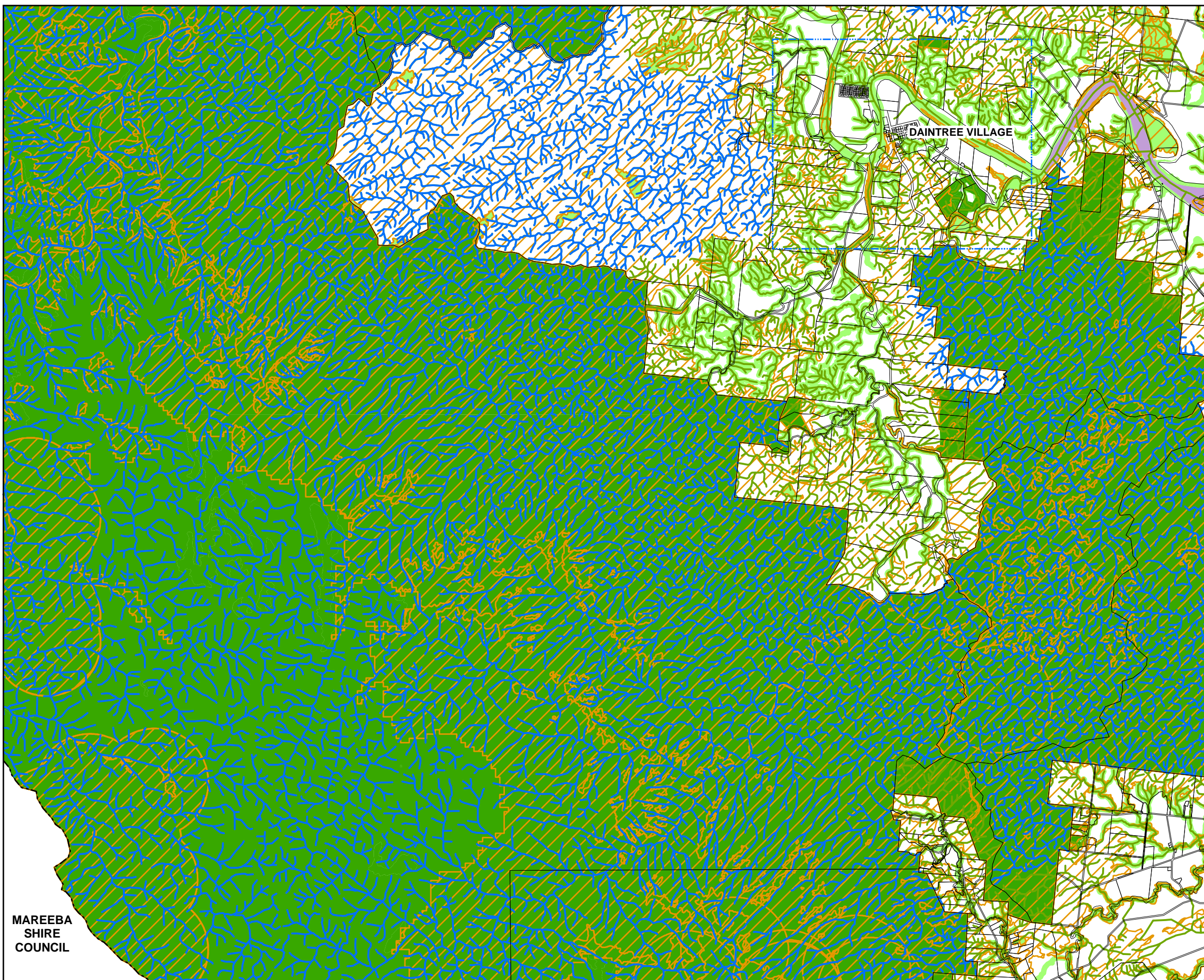
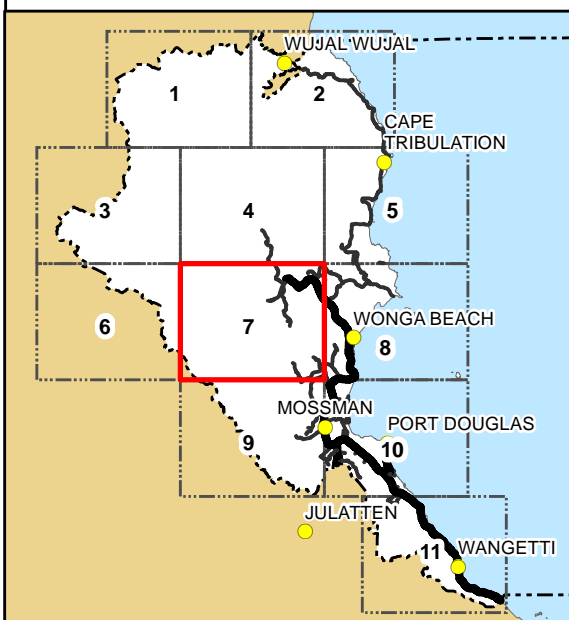

MAREEBA SHIRE COUNCIL

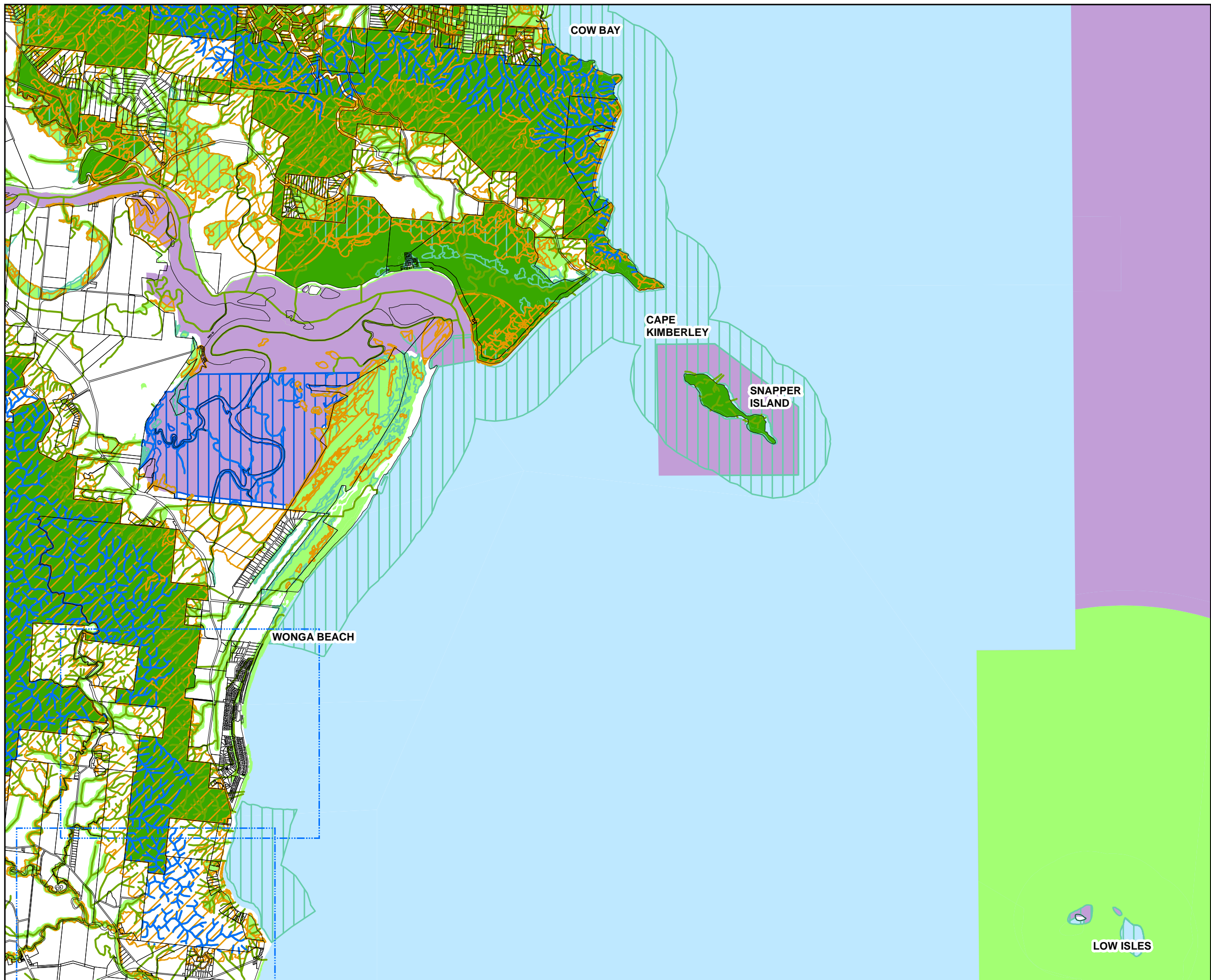

## Natural Areas Overlay Map

### Natural Areas:

- MSES - Protected Area
- MSES - Marine Park
- MSES - Wildlife Habitat
- MSES - Regulated Vegetation (Of Concern Regional Ecosystem)
- MSES - Regulated Vegetation (Intersecting a Watercourse)
- MSES - High Ecological Significance Wetlands
- MSES - High Ecological Value Waters (Wetland)
- MSES - High Ecological Value Waters (Watercourse)
- MSES - Legally Secured Offset Area

### Other Map Layers:

- 1:15,000 Map Extents
- Property Boundaries
- Local Government Boundaries
- Ocean

Based on or contains data provided by Douglas Shire Council and the State of Queensland. In consideration of these agencies permitting use of this data you acknowledge and agree that these agencies give no warranty in relation to the data (including accuracy, reliability, completeness, currency or suitability) and accept no liability (including without limitation, liability in negligence) for any loss, damage or costs (including consequential damage) relating to any use of the data. Data must not be used for direct marketing or be used in breach of the privacy laws.

© Douglas Shire Council 2017.  
© State of Queensland and its Agencies 2017.

Produced by: Mangoesmapping Pty Ltd on 13/06/2017  
hello@mangoesmapping.com.au

Projection: MGA94 Zone 55  
Approx. Scale @ A3 1:70,000

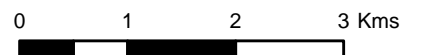

### Map Sheets:

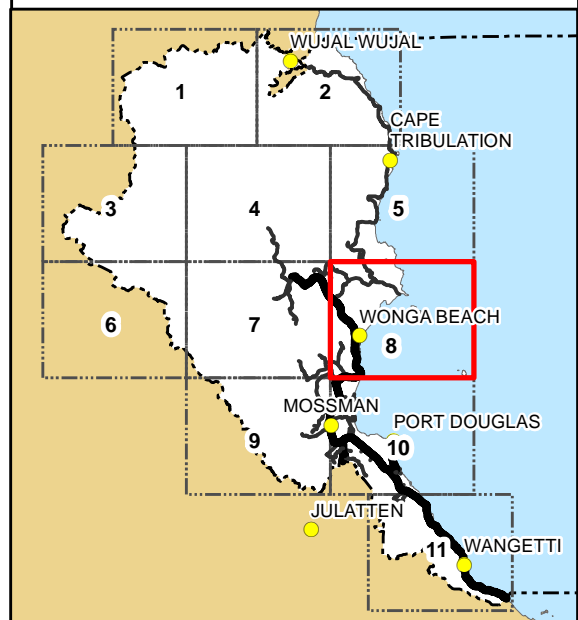



## Natural Areas Overlay Map

### Natural Areas:

- MSES - Protected Area
- MSES - Marine Park
- MSES - Wildlife Habitat
- MSES - Regulated Vegetation (Of Concern Regional Ecosystem)
- MSES - Regulated Vegetation (Intersecting a Watercourse)
- MSES - High Ecological Significance Wetlands
- MSES - High Ecological Value Waters (Wetland)
- MSES - High Ecological Value Waters (Watercourse)
- MSES - Legally Secured Offset Area

### Other Map Layers:

- 1:15,000 Map Extents
- Property Boundaries
- Local Government Boundaries
- Ocean

Based on or contains data provided by Douglas Shire Council and the State of Queensland. In consideration of these agencies permitting use of this data you acknowledge and agree that these agencies give no warranty in relation to the data (including accuracy, reliability, completeness, currency or suitability) and accept no liability (including without limitation, liability in negligence) for any loss, damage or costs (including consequential damage) relating to any use of the data. Data must not be used for direct marketing or be used in breach of the privacy laws.

© Douglas Shire Council 2017.  
© State of Queensland and its Agencies 2017.

Produced by: Mangoesmapping Pty Ltd on 13/06/2017  
hello@mangoesmapping.com.au

Projection: MGA94 Zone 55  
Approx. Scale @ A3 1:70,000

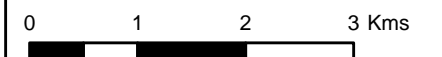

### Map Sheets:

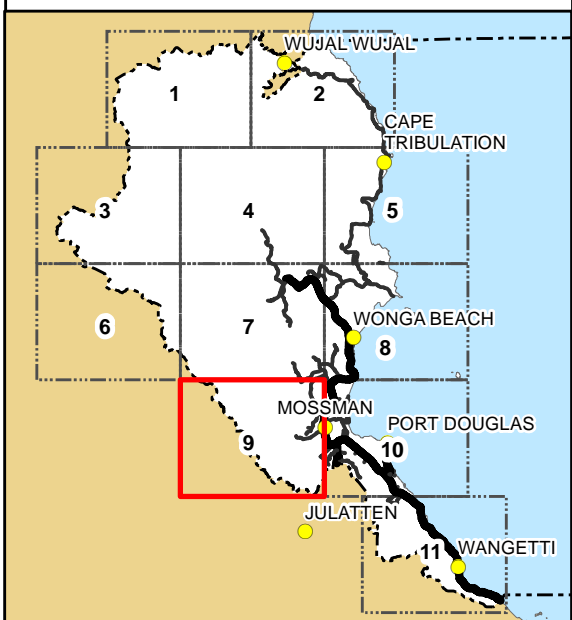

MAREEBA  
SHIRE  
COUNCIL

## Natural Areas Overlay Map

### Natural Areas:

- MSES - Protected Area
- MSES - Marine Park
- MSES - Wildlife Habitat
- MSES - Regulated Vegetation (Of Concern Regional Ecosystem)
- MSES - Regulated Vegetation (Intersecting a Watercourse)
- MSES - High Ecological Significance Wetlands
- MSES - High Ecological Value Waters (Wetland)
- MSES - High Ecological Value Waters (Watercourse)
- MSES - Legally Secured Offset Area

### Other Map Layers:

- 1:15,000 Map Extents
- Property Boundaries
- Local Government Boundaries
- Ocean

Based on or contains data provided by Douglas Shire Council and the State of Queensland. In consideration of these agencies permitting use of this data you acknowledge and agree that these agencies give no warranty in relation to the data (including accuracy, reliability, completeness, currency or suitability) and accept no liability (including without limitation, liability in negligence) for any loss, damage or costs (including consequential damage) relating to any use of the data. Data must not be used for direct marketing or be used in breach of the privacy laws.

© Douglas Shire Council 2017.  
© State of Queensland and its Agencies 2017.

Produced by: Mangoesmapping Pty Ltd on 13/06/2017  
hello@mangoesmapping.com.au

Projection: MGA94 Zone 55  
Approx. Scale @ A3 1:70,000

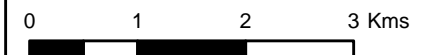

### Map Sheets:

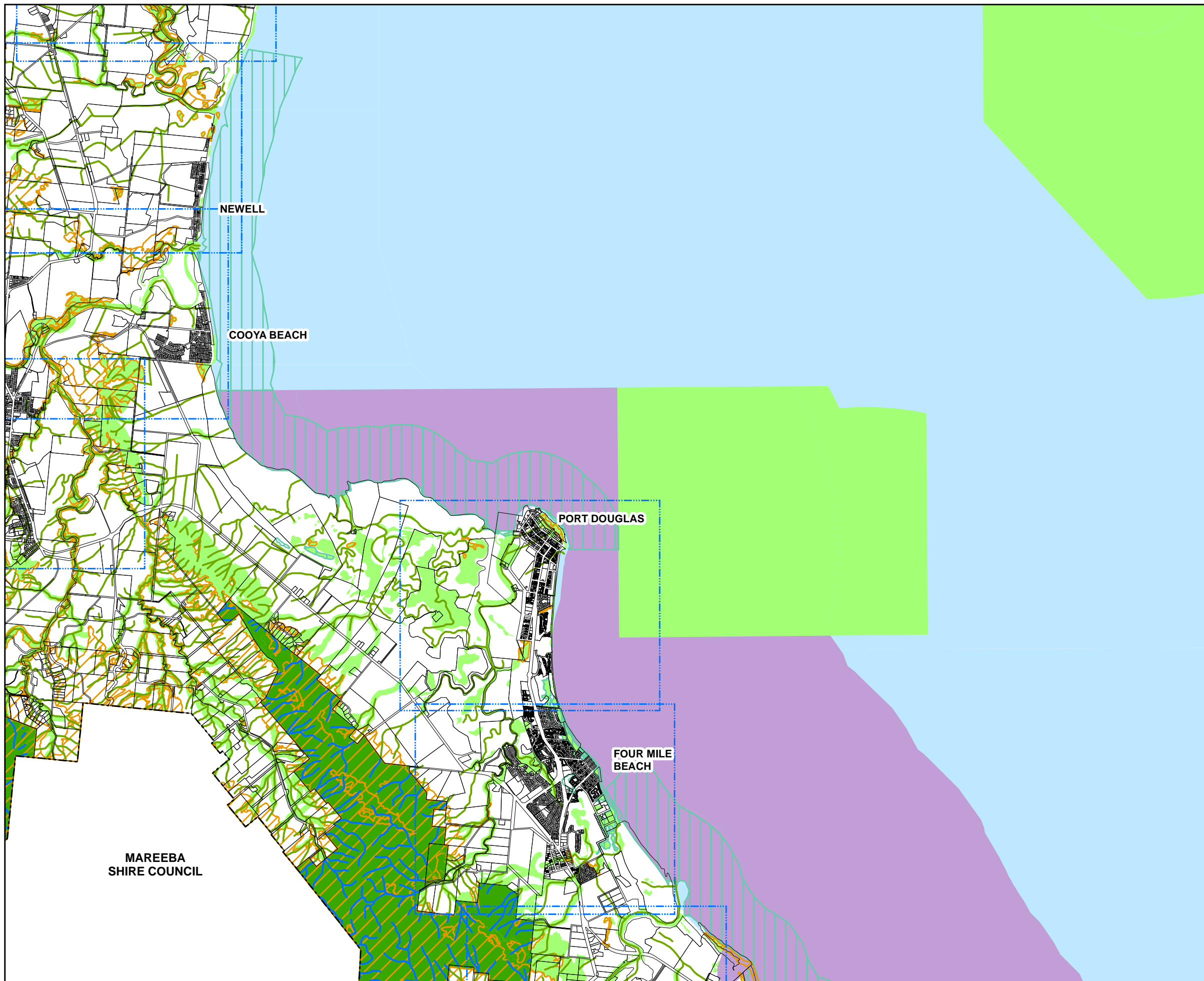
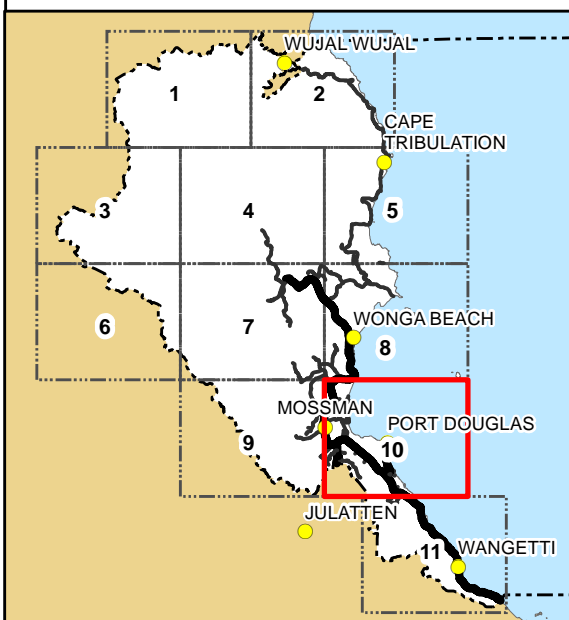

**Natural Areas Overlay Map Sheet - NA-010**

MAREEBA SHIRE COUNCIL

## Natural Areas Overlay Map

### Natural Areas:

- MSES - Protected Area
- MSES - Marine Park
- MSES - Wildlife Habitat
- MSES - Regulated Vegetation (Of Concern Regional Ecosystem)
- MSES - Regulated Vegetation (Intersecting a Watercourse)
- MSES - High Ecological Significance Wetlands
- MSES - High Ecological Value Waters (Wetland)
- MSES - High Ecological Value Waters (Watercourse)
- MSES - Legally Secured Offset Area

### Other Map Layers:

- 1:15,000 Map Extents
- Property Boundaries
- Local Government Boundaries
- Ocean

Based on or contains data provided by Douglas Shire Council and the State of Queensland. In consideration of these agencies permitting use of this data you acknowledge and agree that these agencies give no warranty in relation to the data (including accuracy, reliability, completeness, currency or suitability) and accept no liability (including without limitation, liability in negligence) for any loss, damage or costs (including consequential damage) relating to any use of the data. Data must not be used for direct marketing or be used in breach of the privacy laws.

© Douglas Shire Council 2017.  
© State of Queensland and its Agencies 2017.

Produced by: Mangoesmapping Pty Ltd on 13/06/2017  
hello@mangoesmapping.com.au

Projection: MGA94 Zone 55  
Approx. Scale @ A3 1:70,000

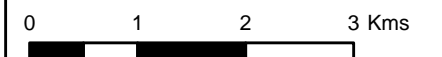

### Map Sheets:

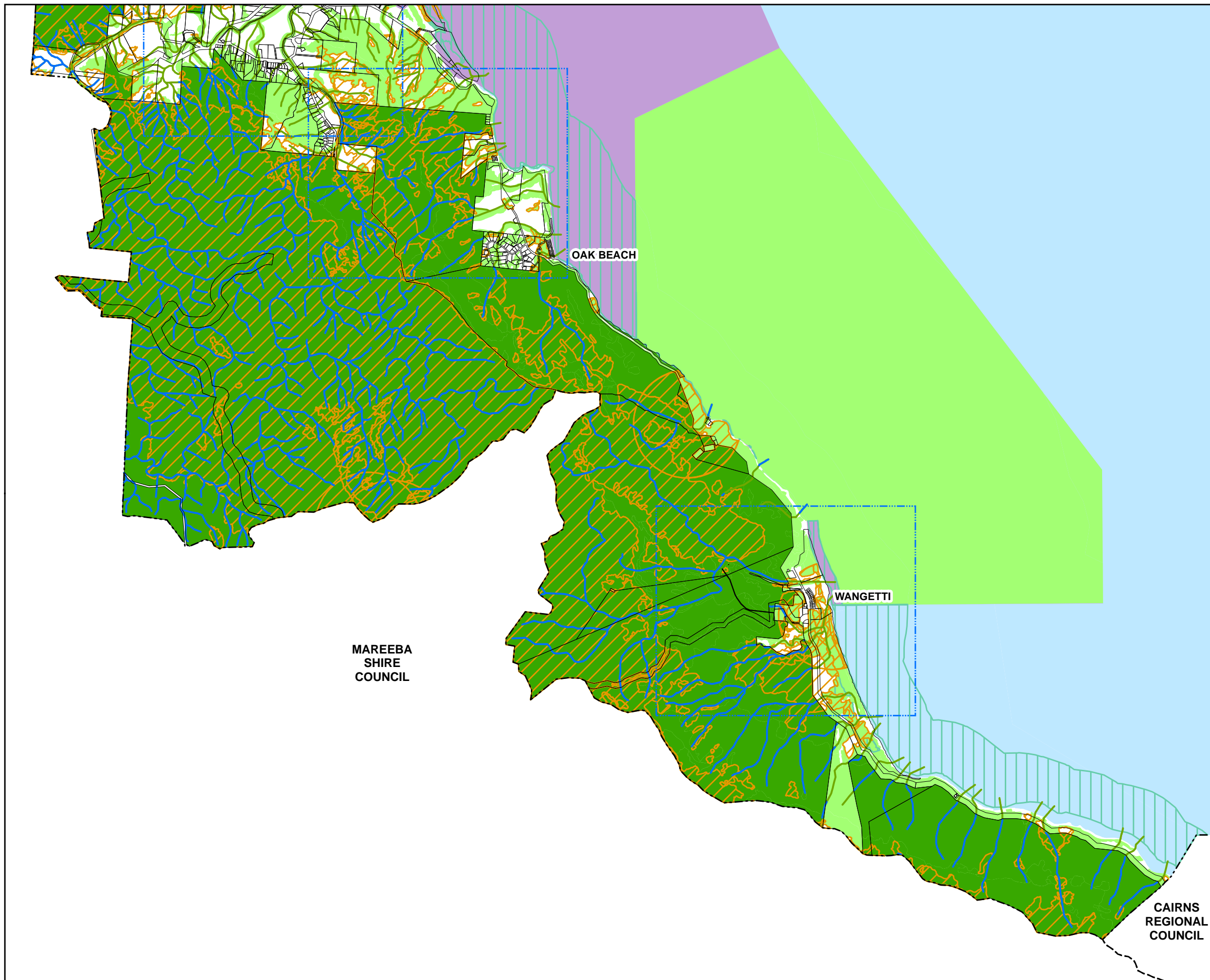
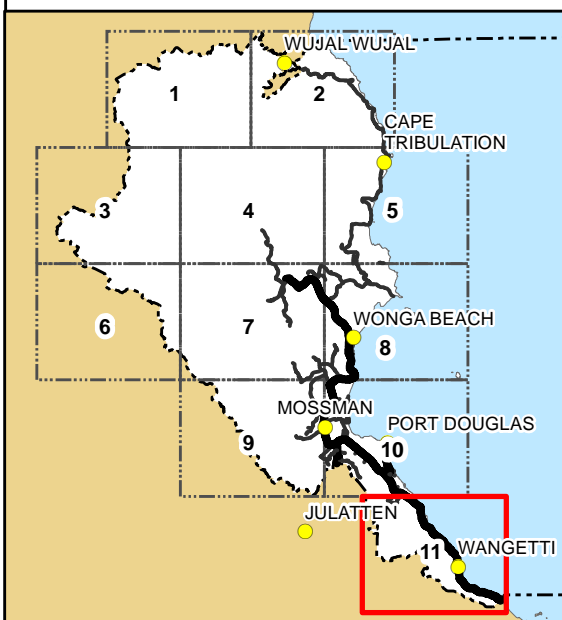

Natural Areas Overlay Map Sheet - NA-011