

### **3.4. DAINTREE RURAL FIRE BRIGADE - SPECIAL CHARGE 2026 - 2027**

<b>REPORT AUTHOR</b>	Interim Chief Financial Officer
<b>MANAGER</b>	General Manager Corporate and Communities
<b>DEPARTMENT</b>	Corporate and Communities
<b>DATE</b>	16 June 2026

#### **RECOMMENDATION**

**That Council:**

**In accordance with Section 94 of the *Local Government Act 2009* and Section 94 of the *Local Government Regulation 2012* make and levy a special charge to be known as the (Daintree Rural Fire Brigade Special Charge) of \$15.00 (per assessment) on all rateable land to which the overall plan applies, to fund the ongoing provision and maintenance of rural firefighting equipment for, and the operations of, the Daintree Rural Fire Brigade.**

- 1. The overall plan for the Daintree Rural Fire Brigade Special Charge is as follows:**
    - a. The service, facility or activity for which the plan is made is the ongoing provision and maintenance of rural firefighting equipment for, and the operations of, the Daintree Rural Fire Brigade.**
    - b. The rateable land to which the plan applies is delineated in orange on the map named Daintree Rural Fire Brigade.**
    - c. The estimated cost of carrying out the overall plan is \$1,300.**
    - d. The estimated time for carrying out the overall plan is one (1) year ending on 30 June 2027.**
  - 2. All rateable land (or its occupier) within the area delineated in orange on the map named Daintree Rural Fire Brigade specially benefits from the service, facility or activity funded by the special charge because each such parcel is within the area for which the brigade is in charge of firefighting and fire prevention under the *Fire Services Act 1990*. Further, the fire emergency response capability that is provided by the brigade would be substantially diminished if it did not receive the funding provided by Council as a direct consequence of the levying of the special charge.**
  - 3. The special charge for 2026/27 is to be levied by two (2) half year levies.**
  - 4. In accordance with requirements, all Rural Fire Levy revenue will be remitted to the Queensland Fire Department to be held on behalf of relevant Rural Fire Brigades.**
-

## EXECUTIVE SUMMARY

The intent of this report is to enable Council to make and levy a special charge in 2026/27 to be known as the (Daintree Rural Fire Brigade Special Charge) of \$15.00 (per assessment) on all rateable land to which the overall plan applies, to fund the ongoing provision and maintenance of rural firefighting equipment for, the operations of, the Daintree Rural Fire Brigade.

## PREVIOUS COUNCIL CONSIDERATIONS / RESOLUTIONS

At the Special Council Meeting dated 1 July 2025, for 2025/26 Council made a special charge to be known as the (Daintree Rural Fire Brigade Special Charge) of \$15.00 (per assessment) on all rateable land to which the overall plan applies, to fund the ongoing provision and maintenance of rural firefighting equipment for, and the operations of, the Daintree Rural Fire Brigade.

## REPORT/BACKGROUND

Under Section 152ZD of the *Fire Services Act 1990*, local government may make and levy certain rates or charges and contribute amounts raised to rural fire brigades.

Section 94 of the Local Government Act 2009 and Section 94 of the Local Government Regulation 2012 gives Council the power to levy special rates or charges.

## FINANCIAL AND RESOURCE IMPLICATIONS

Council will levy a special charge to be known as the (Daintree Rural Fire Brigade Special Charge) of \$15.00 (per assessment) on all rateable land to which the overall plan applies, to fund the ongoing provision and maintenance of rural firefighting equipment for, the operations of, the Bloomfield River Rural Fire Brigade.

The estimated cost of carrying out the overall plan is \$1,300.

## RISK MANAGEMENT IMPLICATIONS

There are no risk management implications associated with this report.

## ENVIRONMENTAL IMPLICATIONS

Without a funded rural fire brigade, the environment would be at greater risk of fire damage.

## SOCIAL IMPLICATIONS

Without a funded rural fire brigade, residents would be at greater risk of fire damage to their properties, slower emergency response times, and limited local community protection during bushfires.

## CORPORATE AND OPERATIONAL PLAN

This report has been prepared in accordance with the following:

### Corporate Plan 2025-2030 Initiatives:

#### Theme 1 - Liveability

To deliver community activities to promote safe, healthy, inclusive and socially engaged

communities with an environmental conscious.

**1.1 - Deliver community initiatives that support healthy, inclusive and socially engaged communities.**

### **Theme 2 - Prosperity**

Council plans, builds and maintains the infrastructure required to improve our lifestyle and promote economic growth, working actively to support local businesses.

**2.2 - Support local business through local procurement.**

### **Theme 3 - Service Delivery**

We deliver Council services effectively and efficiently to meet community expectations, focusing on the wellbeing of both the community and our employees.

**3.1 - Deliver the Corporate Plan, Operational Plan and Budget.**

## **Operational Plan 2025-2026 Actions:**

Legislative requirement.

## **LEGISLATION AND POLICY**

- *Fire Services Act 1990*
- *Local Government Act 2009*
- *Local Government Regulation 2012*

## **CONSULTATION**

Internal Consultation:

- Rates Team
- Finance Team

External Consultation:

- Daintree Rural Fire Brigade

## **CONCLUSION**

In accordance with Section 94 of the *Local Government Act 2009* and Section 94 of the *Local Government Regulation 2012* Council make and levy a special charge to be known as the (Daintree Rural Fire Brigade Special Charge) of \$15.00 (per assessment) on all rateable land to which the overall plan applies, to fund the ongoing provision and maintenance of rural firefighting equipment for, the operations of, the Daintree Rural Fire Brigade.

## **ATTACHMENTS**

1. Rural fire-map Daintree [3.4.1 - 1 page]

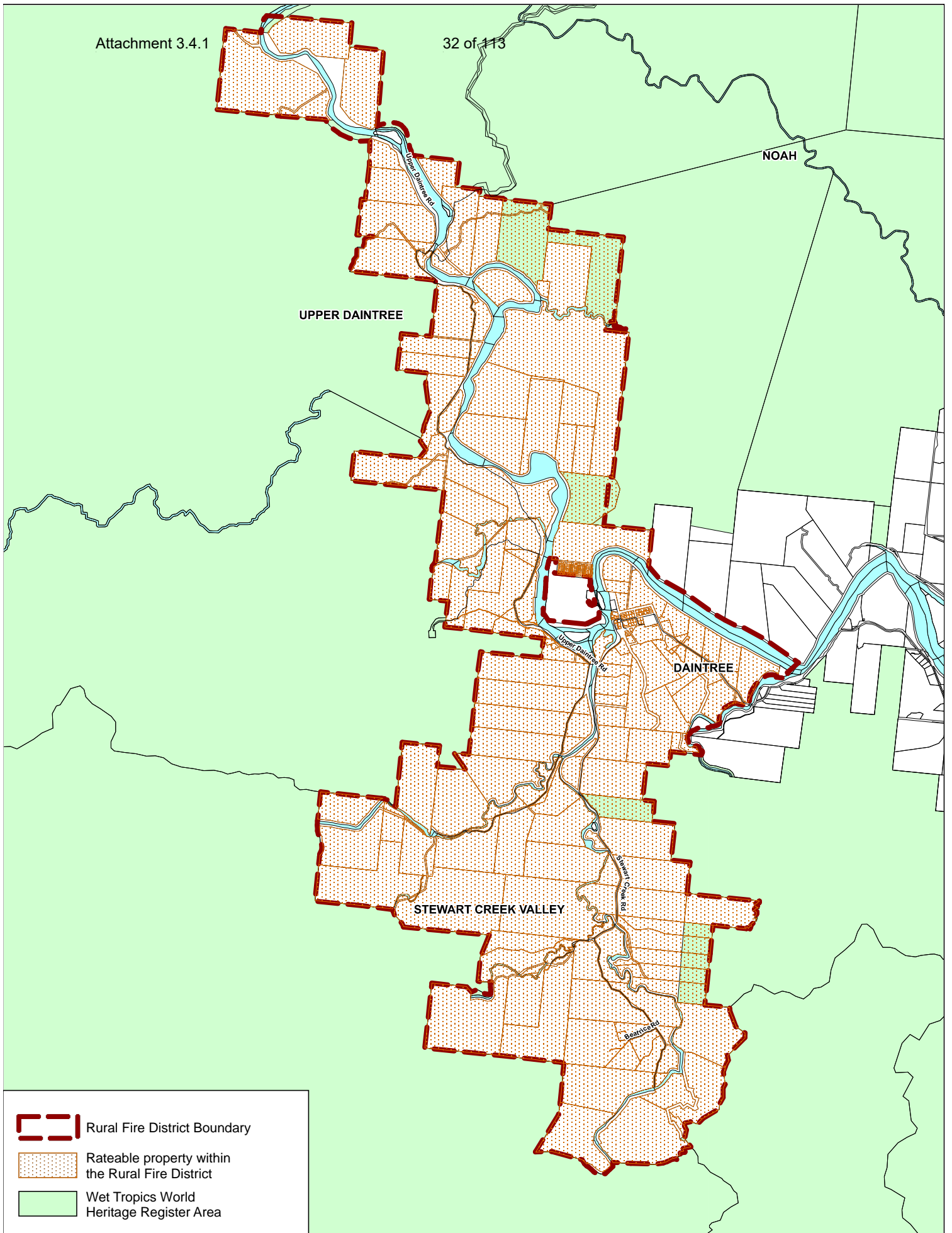

-  Rural Fire District Boundary
-  Rateable property within the Rural Fire District
-  Wet Tropics World Heritage Register Area

## DAINTREE RURAL FIRE BRIGADE



©2018 Douglas Shire Council (DSC). Based on or contains data provided by DSC and the State of Queensland Department of Natural Resources & Mines (NR&M) [2018]. In consideration of these agencies permitting use of this data you acknowledge and agree that these agencies give no warranty in relation to the data (including accuracy, reliability, completeness, currency or suitability) and accept no liability (including without limitation, liability in negligence) for any loss, damage or cost incurred by you in reliance on the data for any purpose other than that intended for direct marketing or be used in breach of the privacy laws. 2019:138

Special Budget Council Meeting - 16 June 2026

Scale  
1cm = 0.75 km at A4  
Map Grid of Australia  
Zone 55 (GDA94)

