

3.7. WONGA RURAL FIRE BRIGADE - SPECIAL CHARGE

GENERAL MANAGER Darryl Crees, General Manager Corporate Services
DEPARTMENT Corporate Services

RECOMMENDATION

That Council levies a special charge in accordance with sections 92 and 94 of the *Local Government Act 2009* and section 94 of the *Local Government Regulation 2012* to be known as the Wonga Rural Fire Brigade Special Charge.

- 1. The overall plan for this special charge is as follows:**
 - a. The service, facility or activity the subject of the special charge is the annual funding of the Wonga Rural Fire Brigade.**
 - b. The rateable land to which the special charge applies is delineated in orange on the map named Wonga Rural Fire Brigade.**
 - c. The estimated cost of carrying out the overall plan is \$50,840.**
 - d. The estimated time for carrying out the overall plan is one (1) year ending on 30 June 2018.**
- 2. All rateable land within the area delineated in orange on the map named Wonga Rural Fire Brigade will specially benefit to the same extent from the purchase and maintenance of equipment by the Brigade in the current or future financial years because each such parcel is within the area for which the brigade is in charge of fire fighting and fire prevention under the *Fire and Rescue Service Act 1990*.**
- 3. Council makes a special charge of \$35.00 per rateable assessment for the 2017/18 financial year to be levied by two half year levies.**
- 4. The entire budgeted revenue shall be remitted to the Wonga Rural Fire Brigade to be expended in accordance with their budget.**

ATTACHMENTS

1. Map Wonga Rural Fire Brigade Rateable Properties [3.7.1]

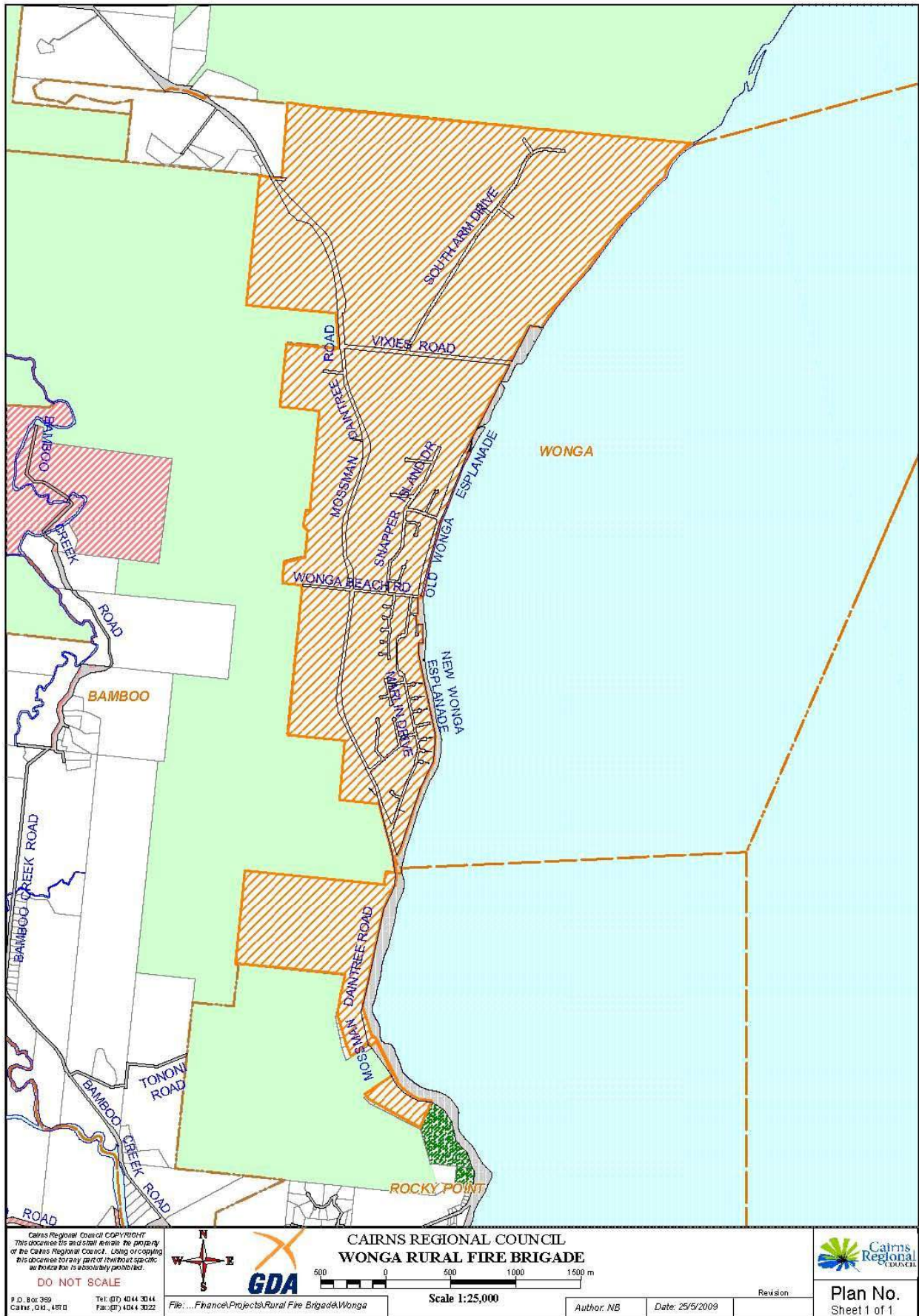

Cairns Regional Council Copy Right
 This document is and shall remain the property
 of the Cairns Regional Council. Using or copying
 this document for any part or (without specific
 authorisation is absolutely prohibited.
DO NOT SCALE
 P.O. Box 389 Cairns, Qld., 4870 Tel: (07) 4044 3044 Fax: (07) 4044 3022



**CAIRNS REGIONAL COUNCIL
 WONGA RURAL FIRE BRIGADE**
 500 0 500 1000 1500 m
 Scale 1:25,000



Author: NB	Date: 25/5/2009	Revision	Plan No. Sheet 1 of 1
------------	-----------------	----------	--------------------------