

ORDINARY MEETING 4 NOVEMBER 2014	5.6
-------------------------------------	-----

COMMERCIAL OTHER SUBSIDIARY ON PREMISES LICENCE – SHOP 2, 40
MACROSSAN STREET, PORT DOUGLAS

Susanna Andrews: 428264

PROPOSAL: COMMERCIAL OTHER SUBSIDIARY ON PREMISES
LICENCE

APPLICANT: OFFICE OF LIQUOR & GAMING REGULATION
DEPARTMENT OF JUSTICE & ATTORNEY
GENERAL
LOCKED BAG 180
CITY EAST QLD 4002

LOCATION: SHOP 2, 40 MACROSSAN STREET
PORT DOUGLAS QLD 4877

PROPERTY: LOT 306 ON PTD2091

LOCALITY: PORT DOUGLAS AND ENVIRONS

PLANNING AREA: COMMERCIAL

PLANNING SCHEME: DOUGLAS SHIRE PLANNING SCHEME 2008

REFERRAL AGENCIES: NONE APPLICABLE

REQUEST RECEIVED 14 AUGUST 2014

ATTACHMENT: 1. REQUEST

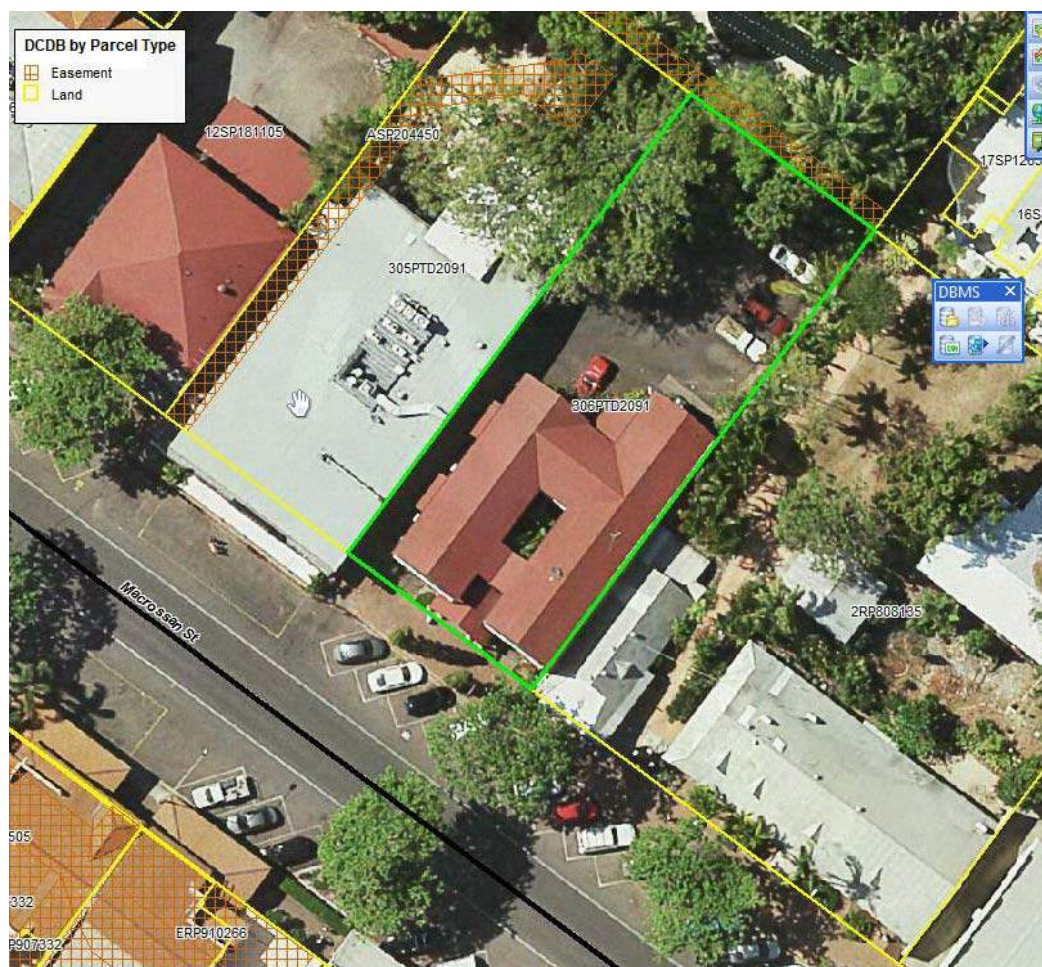
LOCALITY PLAN**RECOMMENDATION:**

That the applicant and the Department of Justice & Attorney-General, Office of Liquor & Gaming Regulation, be advised that Council does not object to the Application for Commercial Other Subsidiary on Premises Licence for Shop 2, 40 Macrossan Street, Port Douglas, also described as Lot 306 on PTD2091.

INTRODUCTION:**The Little Larder**

A request for Council's comment has been submitted by the Department of Justice & Attorney-General, Office of Liquor & Gaming Regulation, for the Little Larder, located at Shop 2, 40 Macrossan Street, Port Douglas, and described as Lot 306 on PTD2091. The request is in relation to an application received by the Department for a Commercial Other Subsidiary on Premises Licence. A copy of the request is attached as *Attachment 1*.

Type of Licence – Commercial Other Subsidiary on Premises Licence

If the licence is granted it would enable the holder to sell liquor for consumption on the premises while adhering to its principal activity being the provision of prepared food to be eaten on the premises. Liquor may also be sold to patrons who are non-diners, ie only there to have a drink.

The applicant has also indicated their intention to include a footpath and outdoor dining area as part of their proposed licensed area.

Planning Scheme Requirements

The land is included within the Commercial Planning Area. There are no planning concerns with regard to the approved use on the site.

General Policy – Liquor Licensing

The proposed application is consistent with Council's General Policy – Liquor Licensing No 1:04:14.

Discussion/Comments

Comments in relation to the proposed Liquor Licence were received from the Mayor, Council's Community and Economic Development Officer and Council's Environmental Health Officer.

Mayor

The Mayor was forwarded the attached request and she advised that the existing General Policy is supported.

Council's Community & Economic Development Officer

The request for comment was forwarded to the Community and Economic Development Officer to provide comments on behalf of the CEO Unit.

The Community and Economic Development Officer supports the application provided that Responsible Service of Alcohol and Responsible Promotion of Alcohol standards are met.

Environmental Health Officer

Environmental Health & Regulatory Services has assessed this application and offers no objection or concerns with the proposal, on the condition that the operators have obtained a licence to sell food associated with the liquor licensing conditions, and that the proposal does not involve modifications that necessitate an application to construct or refit a food premises.

COUNCIL'S ROLE

Council can play a number of different roles in certain circumstances and it is important to be clear about which role is appropriate for a specific purpose or circumstance. The implementation of actions will be a collective effort and Council's involvement will vary from information only through to full responsibility for delivery.

The following areas outline where Council has a clear responsibility to act:

Regulator: Meeting the responsibilities associated with regulating activities through legislation or local law.

Under the *Sustainable Planning Act 2009* and the *Sustainable Planning Regulation 2009*, Council is the assessment manager for the application.

ATTACHMENTS:

1. Request

ATTACHMENT 1: REQUEST

Please quote: 900677/LAB08
 Contact officer: Customer Support Team
 Contact Number: (07) 3224 7131

DOUGLAS SHIRE COUNCIL	
Received	
File Name	Liquor Licences
Document No	
14 AUG 2014	
Attention	EP
Information	



Office of Liquor and Gaming Regulation

Department of
Justice and Attorney-General

Chief Executive Officer
 Douglas Shire Council
 PO Box 723
 MOSSMAN QLD 4873

Dear Sir/Madam

THE LITTLE LARDER, PORT DOUGLAS

Application for a commercial other subsidiary on premises licence

Real Property Description: Lot 306 on CP PTD2091, County of Solander, Parish of Salisbury

Applicant's contact details: Mr William Overell, Liquor & Gaming Specialists, telephone 0449 665 188, email will@lgs.net.au

An application for a liquor licence for a premises within your area of authority has been received at this office. Details of the application are as follows:

Applicant:	The Little Larder Port Douglas Pty Ltd
Name of premises:	The Little Larder
Street address:	Shop 2, 40 Macrossan Street, Port Douglas
Proposed trading hours:	10:00am to 12:00am – Monday to Sunday
Type of licence:	Commercial other subsidiary on premises licence

If this licence is granted it would enable the holder to sell liquor for consumption on the premises where the principal activity is the provision of prepared food to be eaten on the premises. (However, liquor may be sold to patrons who are non-diners i.e. only there to have a drink.)

The applicant has also indicated their intention to include a footpath and outdoor dining area as part of their proposed licensed area.

By law, the relevant local government authority for the locality must be informed of the application and afforded the opportunity to:

- Comment on the reasonable requirements of the public in the locality.
- Object to the grant of the application on the grounds that the amenity, quiet or good order of the locality would be lessened.

Office of Liquor and Gaming Regulation
 33 Charlotte Street
 BRISBANE QLD 4000
 Locked Bag 180
 CITY EAST QLD 4002

Telephone +61 7 3224 7131
 Facsimile +61 7 3227 7047
 Email liquor-enquiries@justice.qld.gov.au
 Website www.olgr.qld.gov.au
 ABN 13 846 673 994

If you do not support the application, your comments or objection should include full particulars of:

- The grounds upon which the objection is made.
- The facts, evidence or reasons upon which it is based.

The Commissioner cannot rely on statements that merely indicate the council does not support, or objects to the application.

Please note that any comments or objection provided may be referred to the applicant.

Compliance with technical local authority requirements such as town planning, health and building approvals is checked separately, although you are welcome to canvass these matters in your reply to this letter.

Please advise whether you have any comments on, or objections to, the granting of the application. Under section 117(3) of the *Liquor Act 1992*, your comments or objection should be received by 26 August 2014.

If you require clarification on any of these matters, please do not hesitate to contact the Customer Support Team on telephone (07) 3224 7131.

Yours sincerely

for MICHAEL SARQUIS
Executive Director
08 / 08 / 2014