

Natural Areas Overlay Map

Natural Areas:

- MSES - Protected Area
- MSES - Marine Park
- MSES - Wildlife Habitat
- MSES - Regulated Vegetation (Of Concern Regional Ecosystem)
- MSES - Regulated Vegetation (Intersecting a Watercourse)
- MSES - High Ecological Significance Wetlands
- MSES - High Ecological Value Waters (Wetland)
- MSES - High Ecological Value Waters (Watercourse)
- MSES - Legally Secured Offset Area

Other Map Layers:

- 1:15,000 Map Extents
- Property Boundaries
- Local Government Boundaries
- Ocean

Based on or contains data provided by Douglas Shire Council and the State of Queensland. In consideration of these agencies permitting use of this data you acknowledge and agree that these agencies give no warranty in relation to the data (including accuracy, reliability, completeness, currency or suitability) and accept no liability (including without limitation, liability in negligence) for any loss, damage or costs (including consequential damage) relating to any use of the data. Data must not be used for direct marketing or be used in breach of the privacy laws.

© Douglas Shire Council Planning Scheme Mapping 2018 Ver 1.0
© State of Queensland and its Agencies 2017.

Produced by: Mangoesmapping Pty Ltd on 25/10/2017
hello@mangoesmapping.com.au

Projection: MGA94 Zone 55
Approx. Scale @ A3 1:70,000

0 1 2 3 Kms



Map Sheets:

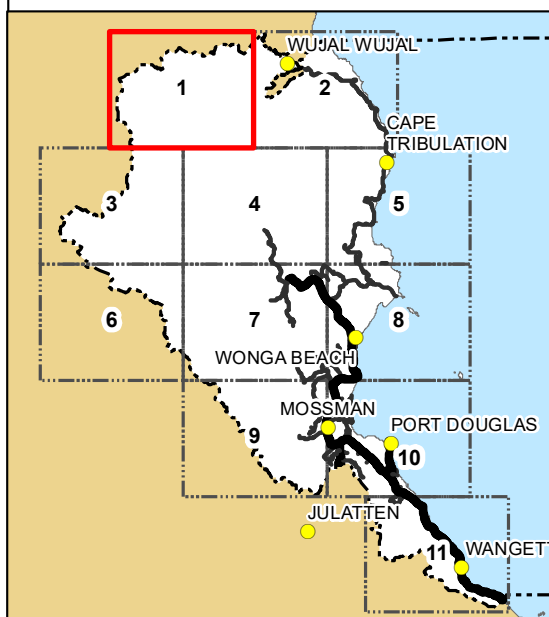

COOK SHIRE COUNCIL

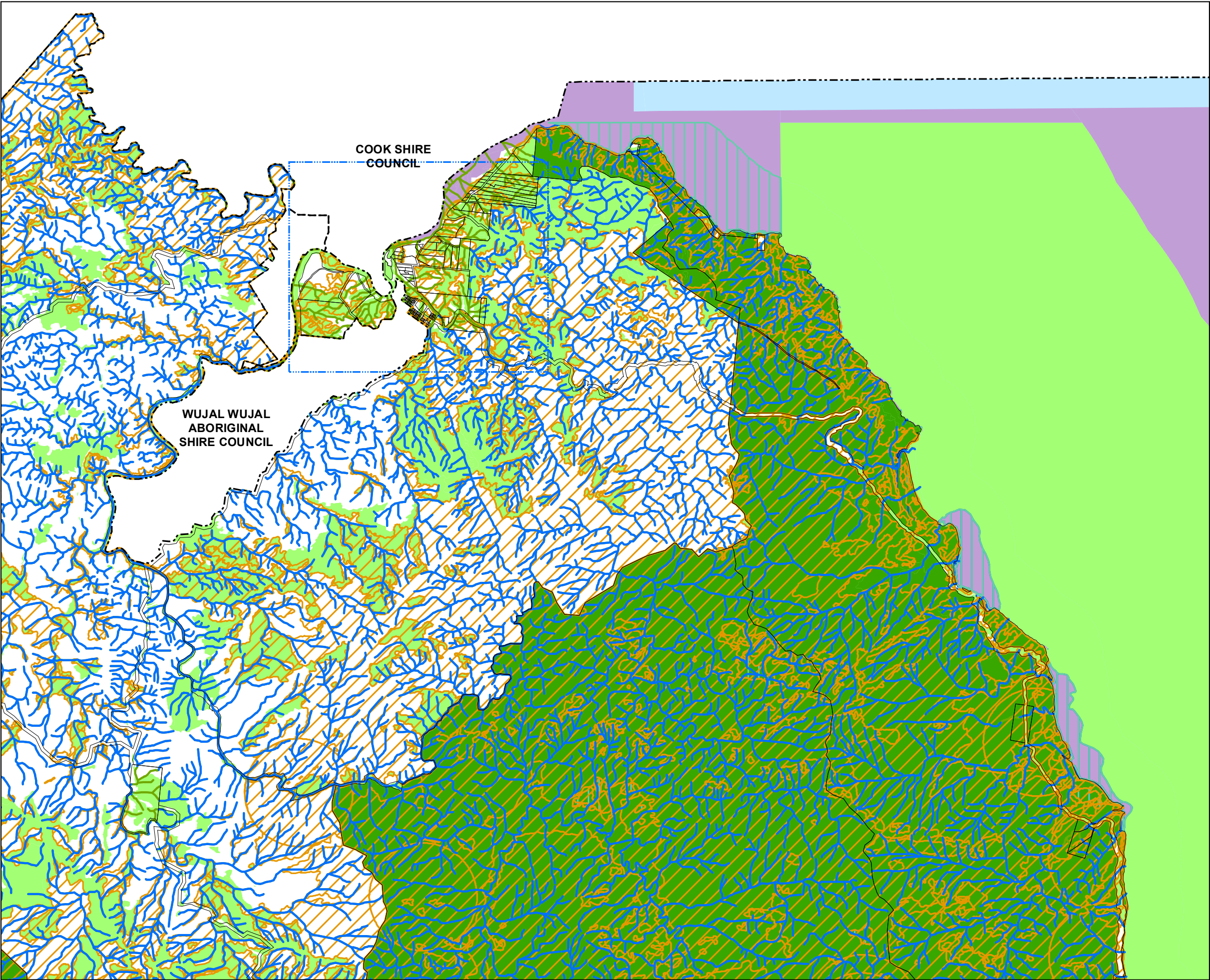

Natural Areas Overlay Map

- Natural Areas:**
- MSES - Protected Area
 - MSES - Marine Park
 - MSES - Wildlife Habitat
 - MSES - Regulated Vegetation (Of Concern Regional Ecosystem)
 - MSES - Regulated Vegetation (Intersecting a Watercourse)
 - MSES - High Ecological Significance Wetlands
 - MSES - High Ecological Value Waters (Wetland)
 - MSES - High Ecological Value Waters (Watercourse)
 - MSES - Legally Secured Offset Area

- Other Map Layers:**
- 1:15,000 Map Extents
 - Property Boundaries
 - Local Government Boundaries
 - Ocean

Based on or contains data provided by Douglas Shire Council and the State of Queensland. In consideration of these agencies permitting use of this data you acknowledge and agree that these agencies give no warranty in relation to the data (including accuracy, reliability, completeness, currency or suitability) and accept no liability (including without limitation, liability in negligence) for any loss, damage or costs (including consequential damage) relating to any use of the data. Data must not be used for direct marketing or be used in breach of the privacy laws.

© Douglas Shire Council Planning Scheme Mapping 2018 Ver 1.0
© State of Queensland and its Agencies 2017.

Produced by: Mangoesmapping Pty Ltd on 25/10/2017
hello@mangoesmapping.com.au

Projection: MGA94 Zone 55
Approx. Scale @ A3 1:70,000

0 1 2 3 Kms

Map Sheets:

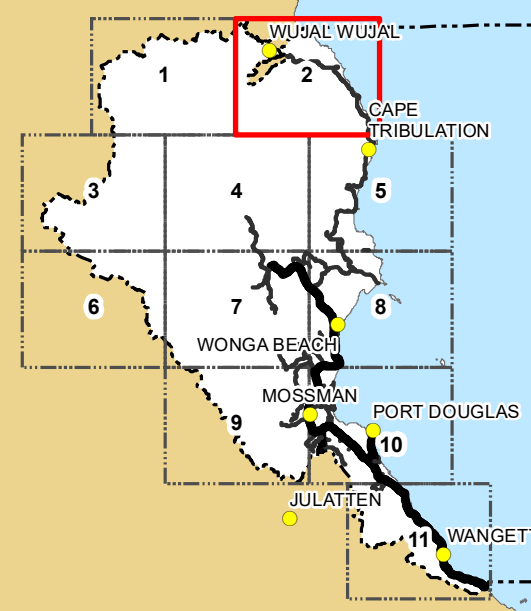

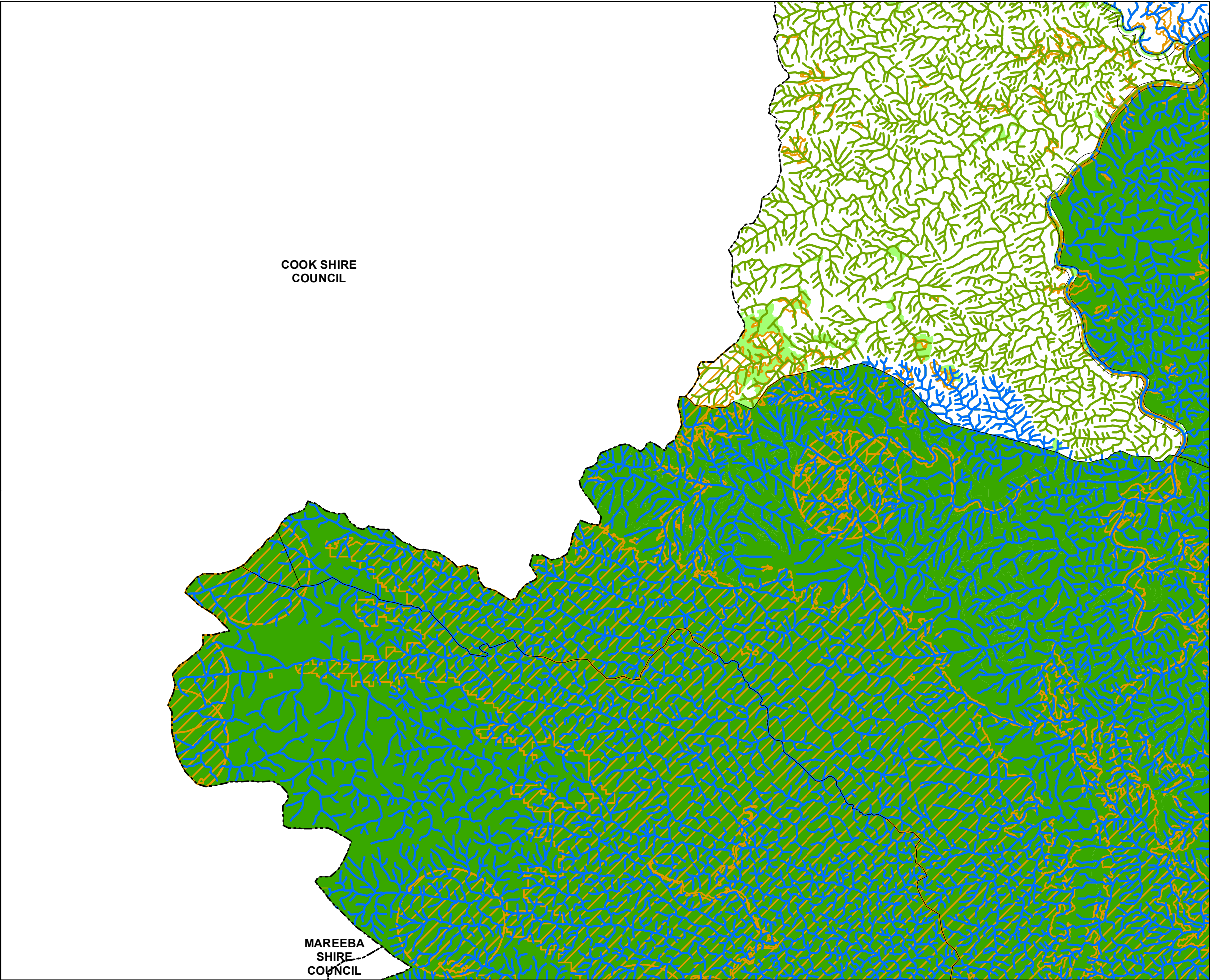

Natural Areas Overlay Map

- Natural Areas:**
- MSES - Protected Area
 - MSES - Marine Park
 - MSES - Wildlife Habitat
 - MSES - Regulated Vegetation (Of Concern Regional Ecosystem)
 - MSES - Regulated Vegetation (Intersecting a Watercourse)
 - MSES - High Ecological Significance Wetlands
 - MSES - High Ecological Value Waters (Wetland)
 - MSES - High Ecological Value Waters (Watercourse)
 - MSES - Legally Secured Offset Area

- Other Map Layers:**
- 1:15,000 Map Extents
 - Property Boundaries
 - Local Government Boundaries
 - Ocean

Based on or contains data provided by Douglas Shire Council and the State of Queensland. In consideration of these agencies permitting use of this data you acknowledge and agree that these agencies give no warranty in relation to the data (including accuracy, reliability, completeness, currency or suitability) and accept no liability (including without limitation, liability in negligence) for any loss, damage or costs (including consequential damage) relating to any use of the data. Data must not be used for direct marketing or be used in breach of the privacy laws.

© Douglas Shire Council Planning Scheme Mapping 2018 Ver 1.0
© State of Queensland and its Agencies 2017.

Produced by: Mangoesmapping Pty Ltd on 25/10/2017
hello@mangoesmapping.com.au

Projection: MGA94 Zone 55
Approx. Scale @ A3 1:70,000

0 1 2 3 Kms

Map Sheets:

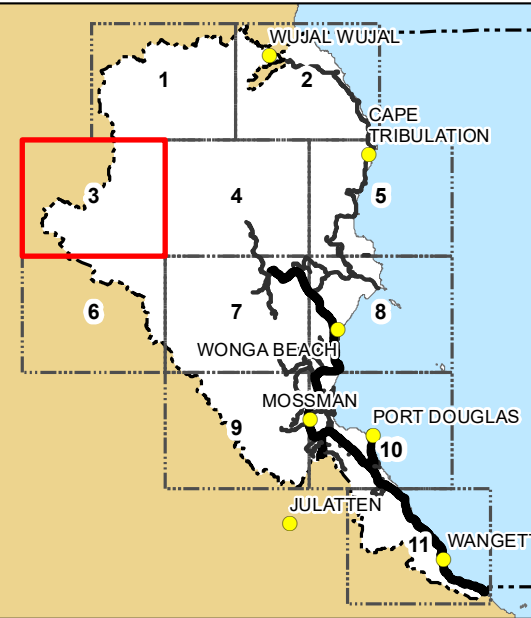

Natural Areas Overlay Map Sheet - NA-003

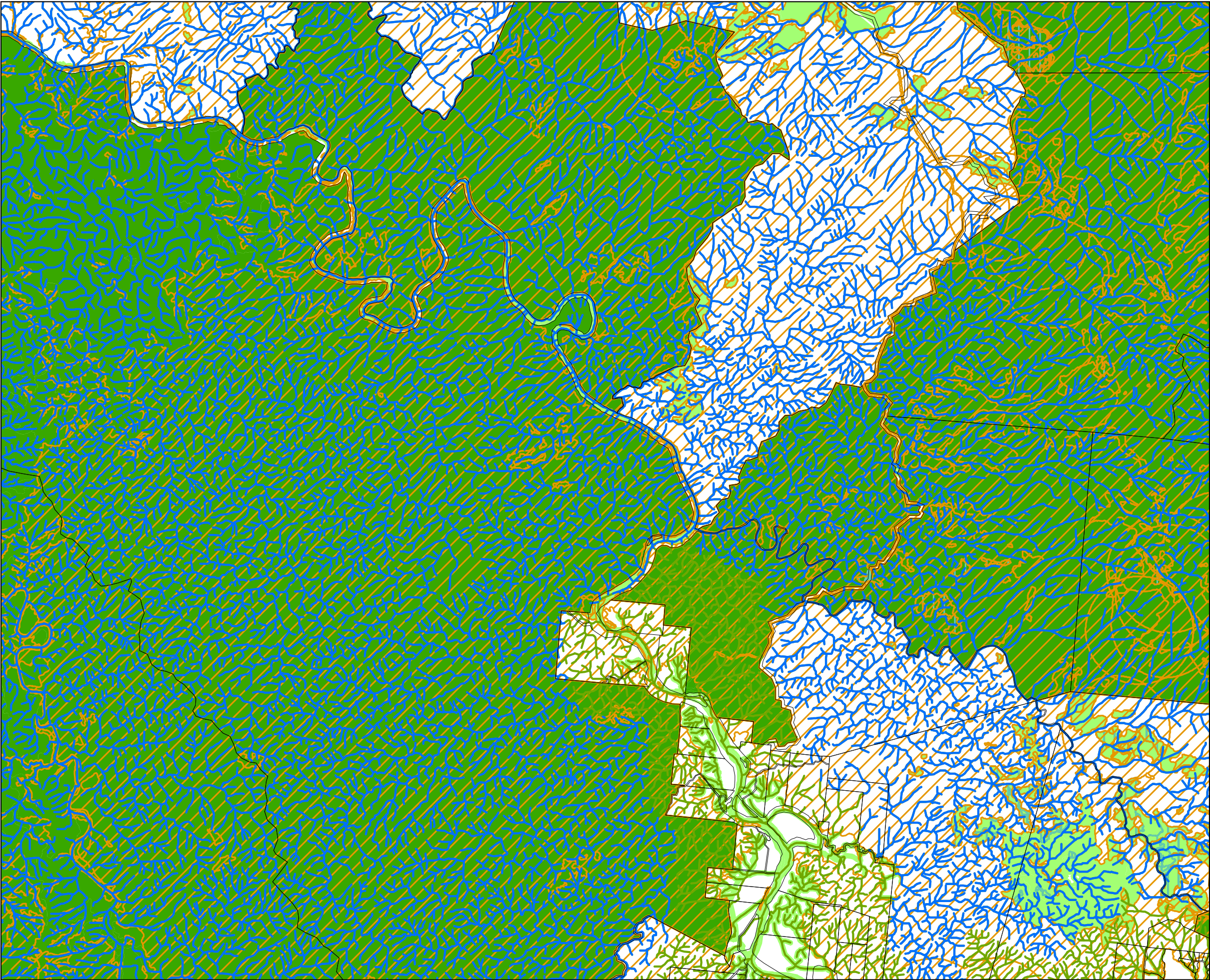

Natural Areas Overlay Map

- Natural Areas:**
- MSES - Protected Area
 - MSES - Marine Park
 - MSES - Wildlife Habitat
 - MSES - Regulated Vegetation (Of Concern Regional Ecosystem)
 - MSES - Regulated Vegetation (Intersecting a Watercourse)
 - MSES - High Ecological Significance Wetlands
 - MSES - High Ecological Value Waters (Wetland)
 - MSES - High Ecological Value Waters (Watercourse)
 - MSES - Legally Secured Offset Area

- Other Map Layers:**
- 1:15,000 Map Extents
 - Property Boundaries
 - Local Government Boundaries
 - Ocean

Based on or contains data provided by Douglas Shire Council and the State of Queensland. In consideration of these agencies permitting use of this data you acknowledge and agree that these agencies give no warranty in relation to the data (including accuracy, reliability, completeness, currency or suitability) and accept no liability (including without limitation, liability in negligence) for any loss, damage or costs (including consequential damage) relating to any use of the data. Data must not be used for direct marketing or be used in breach of the privacy laws.

© Douglas Shire Council Planning Scheme Mapping 2018 Ver 1.0
© State of Queensland and its Agencies 2017.

Produced by: Mangoesmapping Pty Ltd on 25/10/2017
hello@mangoesmapping.com.au

Projection: MGA94 Zone 55
Approx. Scale @ A3 1:70,000

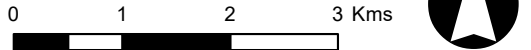

Map Sheets:

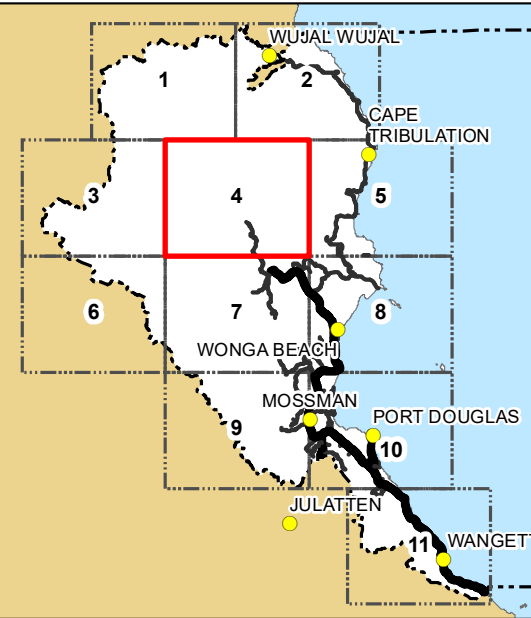

Natural Areas Overlay Map Sheet - NA-004

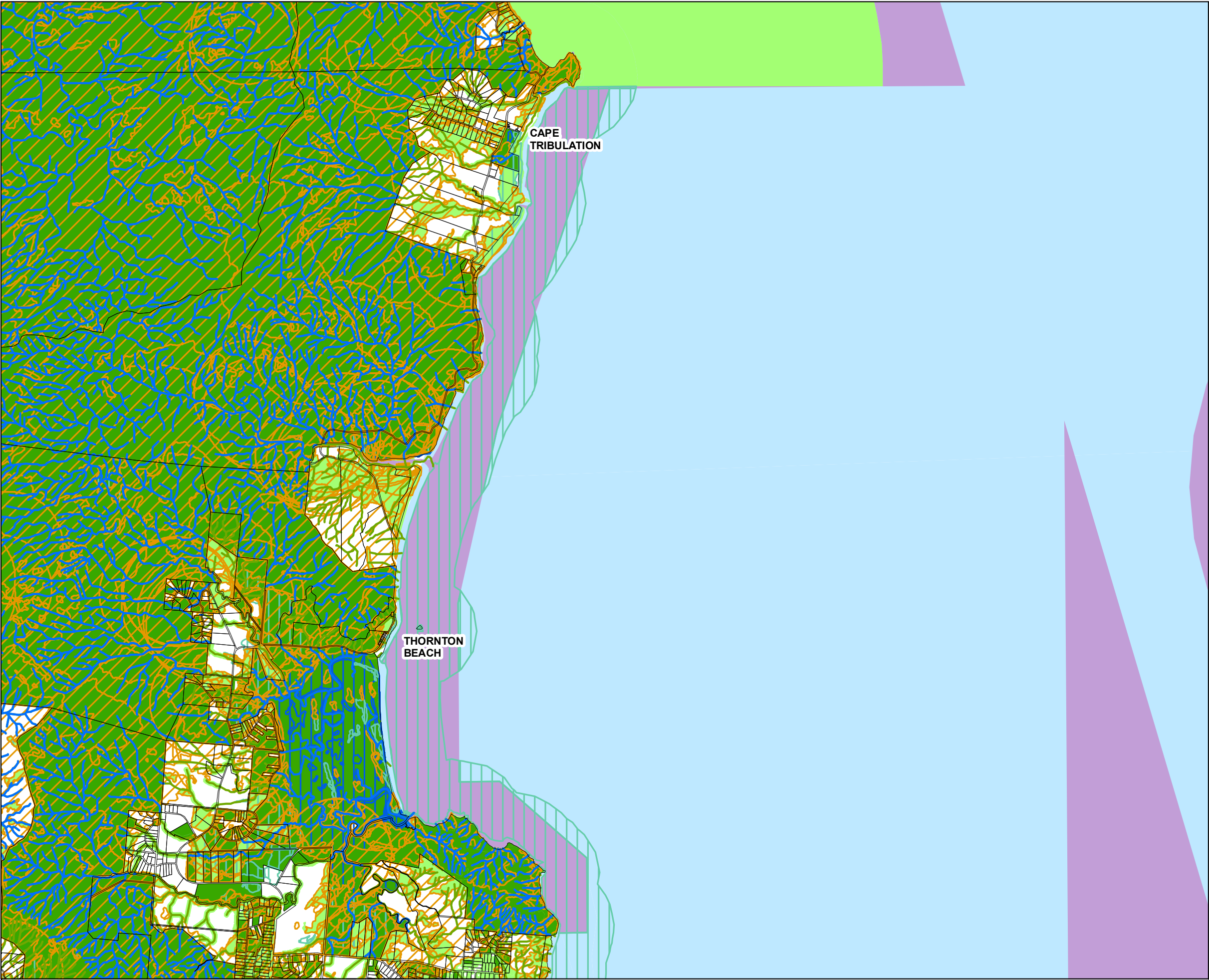

Natural Areas Overlay Map

- Natural Areas:**
- MSES - Protected Area
 - MSES - Marine Park
 - MSES - Wildlife Habitat
 - MSES - Regulated Vegetation (Of Concern Regional Ecosystem)
 - MSES - Regulated Vegetation (Intersecting a Watercourse)
 - MSES - High Ecological Significance Wetlands
 - MSES - High Ecological Value Waters (Wetland)
 - MSES - High Ecological Value Waters (Watercourse)
 - MSES - Legally Secured Offset Area

- Other Map Layers:**
- 1:15,000 Map Extents
 - Property Boundaries
 - Local Government Boundaries
 - Ocean

Based on or contains data provided by Douglas Shire Council and the State of Queensland. In consideration of these agencies permitting use of this data you acknowledge and agree that these agencies give no warranty in relation to the data (including accuracy, reliability, completeness, currency or suitability) and accept no liability (including without limitation, liability in negligence) for any loss, damage or costs (including consequential damage) relating to any use of the data. Data must not be used for direct marketing or be used in breach of the privacy laws.

© Douglas Shire Council Planning Scheme Mapping 2018 Ver 1.0
© State of Queensland and its Agencies 2017.

Produced by: Mangoesmapping Pty Ltd on 25/10/2017
hello@mangoesmapping.com.au

Projection: MGA94 Zone 55
Approx. Scale @ A3 1:70,000

0 1 2 3 Kms

Map Sheets:

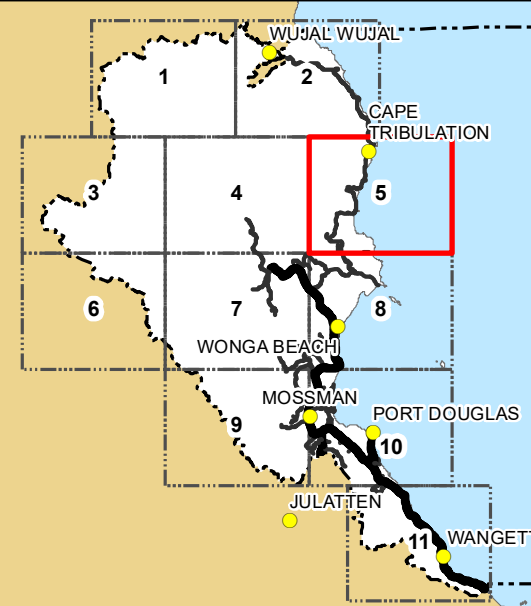

Natural Areas Overlay Map Sheet - NA-005

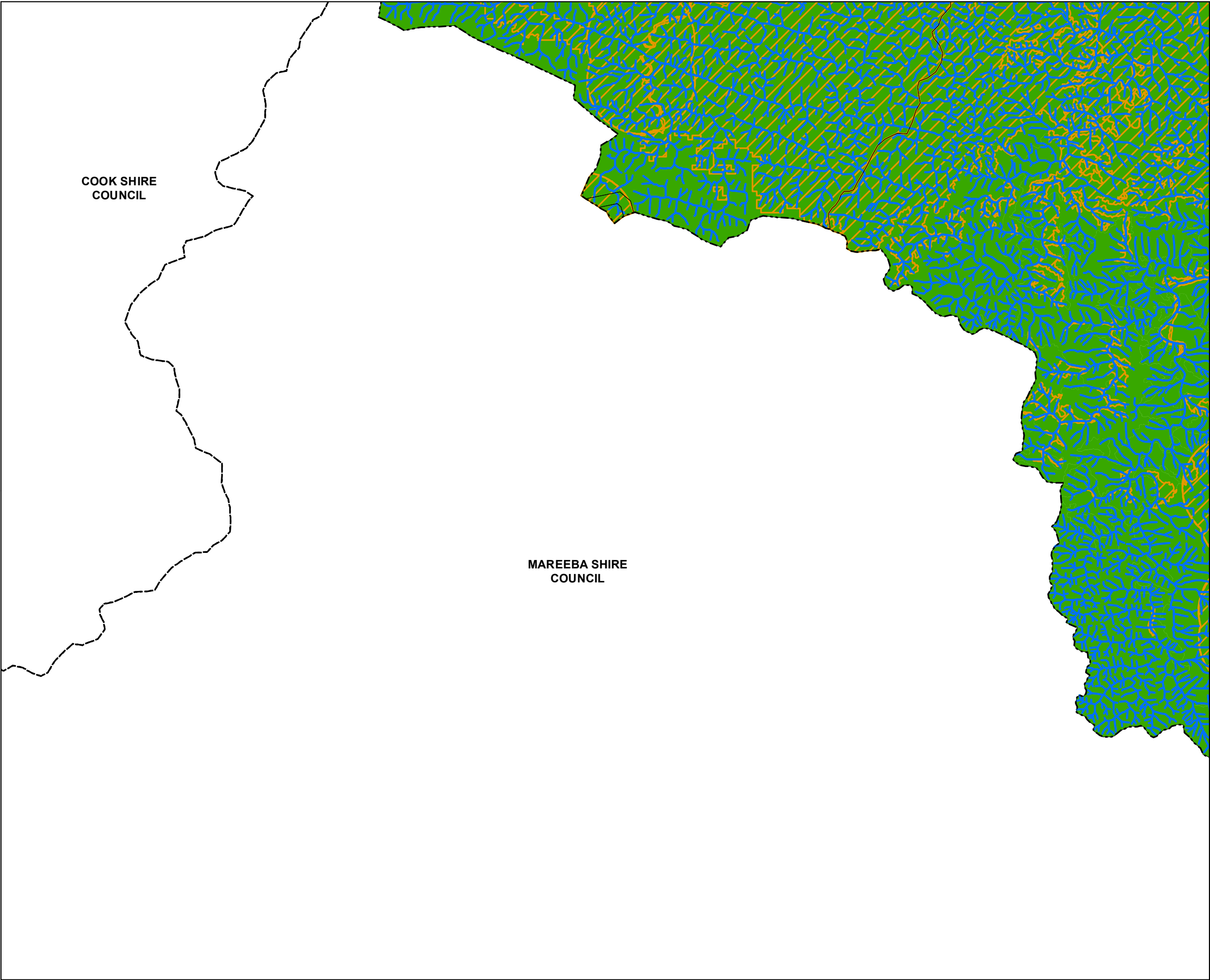

Natural Areas Overlay Map

- Natural Areas:**
- MSES - Protected Area
 - MSES - Marine Park
 - MSES - Wildlife Habitat
 - MSES - Regulated Vegetation (Of Concern Regional Ecosystem)
 - MSES - Regulated Vegetation (Intersecting a Watercourse)
 - MSES - High Ecological Significance Wetlands
 - MSES - High Ecological Value Waters (Wetland)
 - MSES - High Ecological Value Waters (Watercourse)
 - MSES - Legally Secured Offset Area

- Other Map Layers:**
- 1:15,000 Map Extents
 - Property Boundaries
 - Local Government Boundaries
 - Ocean

Based on or contains data provided by Douglas Shire Council and the State of Queensland. In consideration of these agencies permitting use of this data you acknowledge and agree that these agencies give no warranty in relation to the data (including accuracy, reliability, completeness, currency or suitability) and accept no liability (including without limitation, liability in negligence) for any loss, damage or costs (including consequential damage) relating to any use of the data. Data must not be used for direct marketing or be used in breach of the privacy laws.

© Douglas Shire Council Planning Scheme Mapping 2018 Ver 1.0
© State of Queensland and its Agencies 2017.

Produced by: Mangoesmapping Pty Ltd on 25/10/2017
hello@mangoesmapping.com.au

Projection: MGA94 Zone 55
Approx. Scale @ A3 1:70,000

Map Sheets:

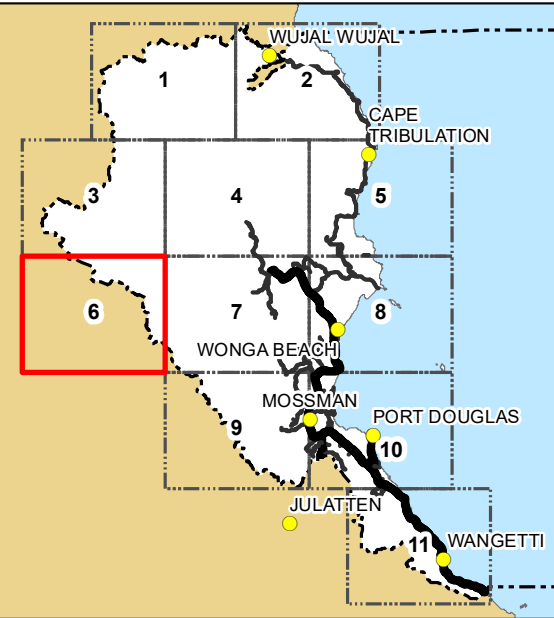

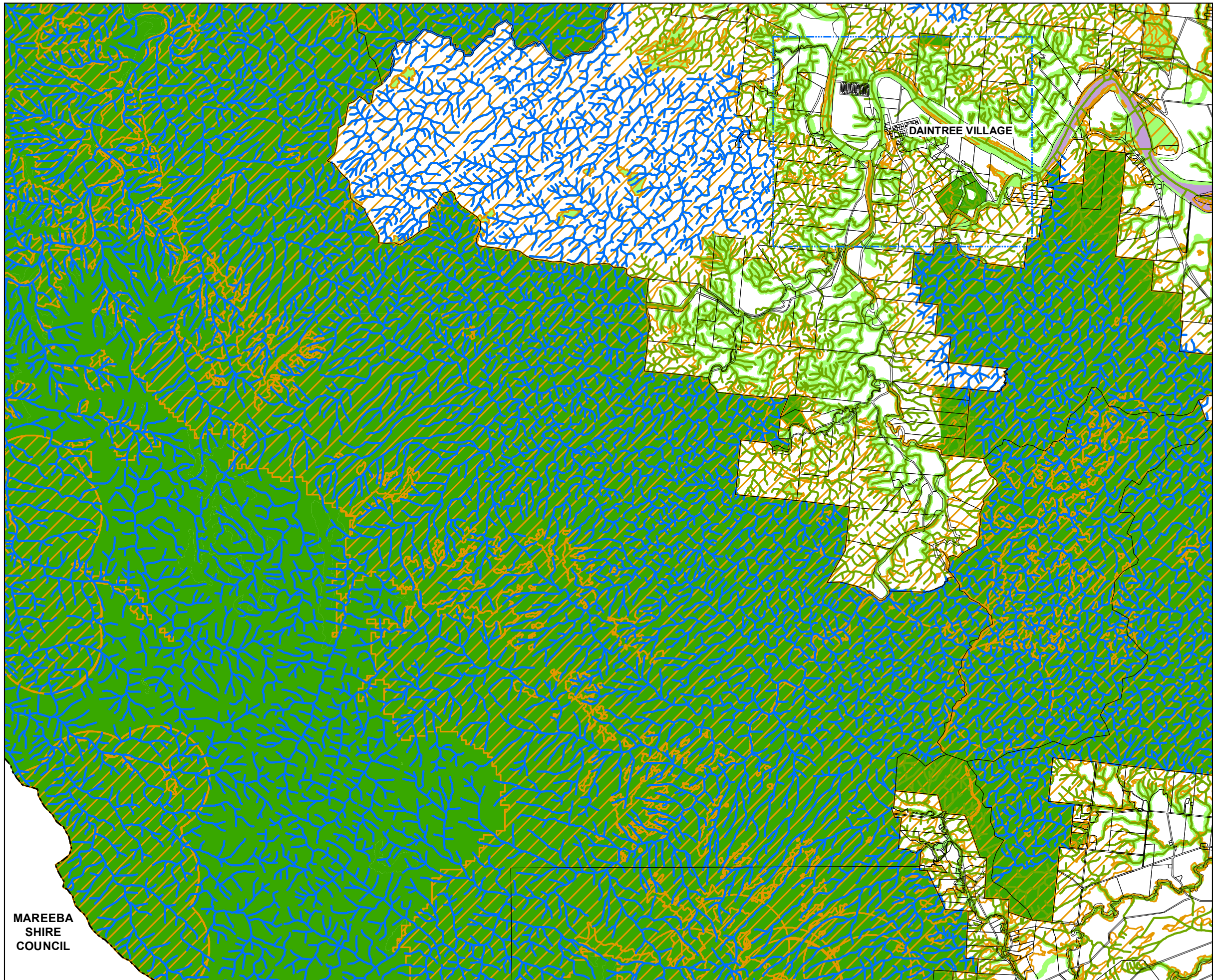

Natural Areas Overlay Map

- Natural Areas:**
- MSES - Protected Area
 - MSES - Marine Park
 - MSES - Wildlife Habitat
 - MSES - Regulated Vegetation (Of Concern Regional Ecosystem)
 - MSES - Regulated Vegetation (Intersecting a Watercourse)
 - MSES - High Ecological Significance Wetlands
 - MSES - High Ecological Value Waters (Wetland)
 - MSES - High Ecological Value Waters (Watercourse)
 - MSES - Legally Secured Offset Area

- Other Map Layers:**
- 1:15,000 Map Extents
 - Property Boundaries
 - Local Government Boundaries
 - Ocean

Based on or contains data provided by Douglas Shire Council and the State of Queensland. In consideration of these agencies permitting use of this data you acknowledge and agree that these agencies give no warranty in relation to the data (including accuracy, reliability, completeness, currency or suitability) and accept no liability (including without limitation, liability in negligence) for any loss, damage or costs (including consequential damage) relating to any use of the data. Data must not be used for direct marketing or be used in breach of the privacy laws.

© Douglas Shire Council Planning Scheme Mapping 2018 Ver 1.0
© State of Queensland and its Agencies 2017.

Produced by: Mangoesmapping Pty Ltd on 25/10/2017
hello@mangoesmapping.com.au

Projection: MGA94 Zone 55
Approx. Scale @ A3 1:70,000

0 1 2 3 Kms

Map Sheets:

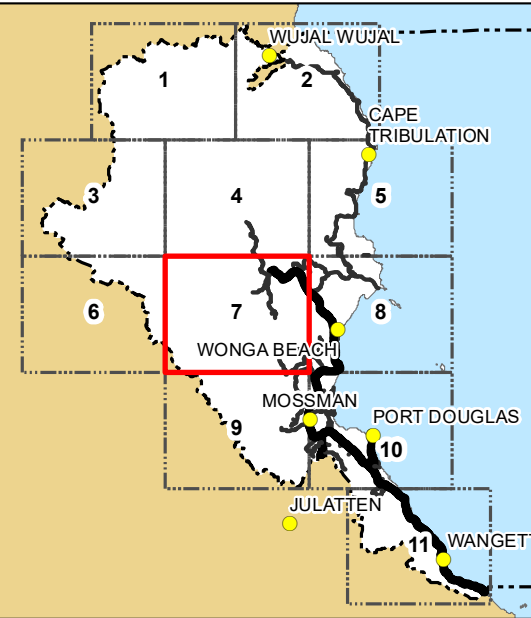

Natural Areas Overlay Map Sheet - NA-007

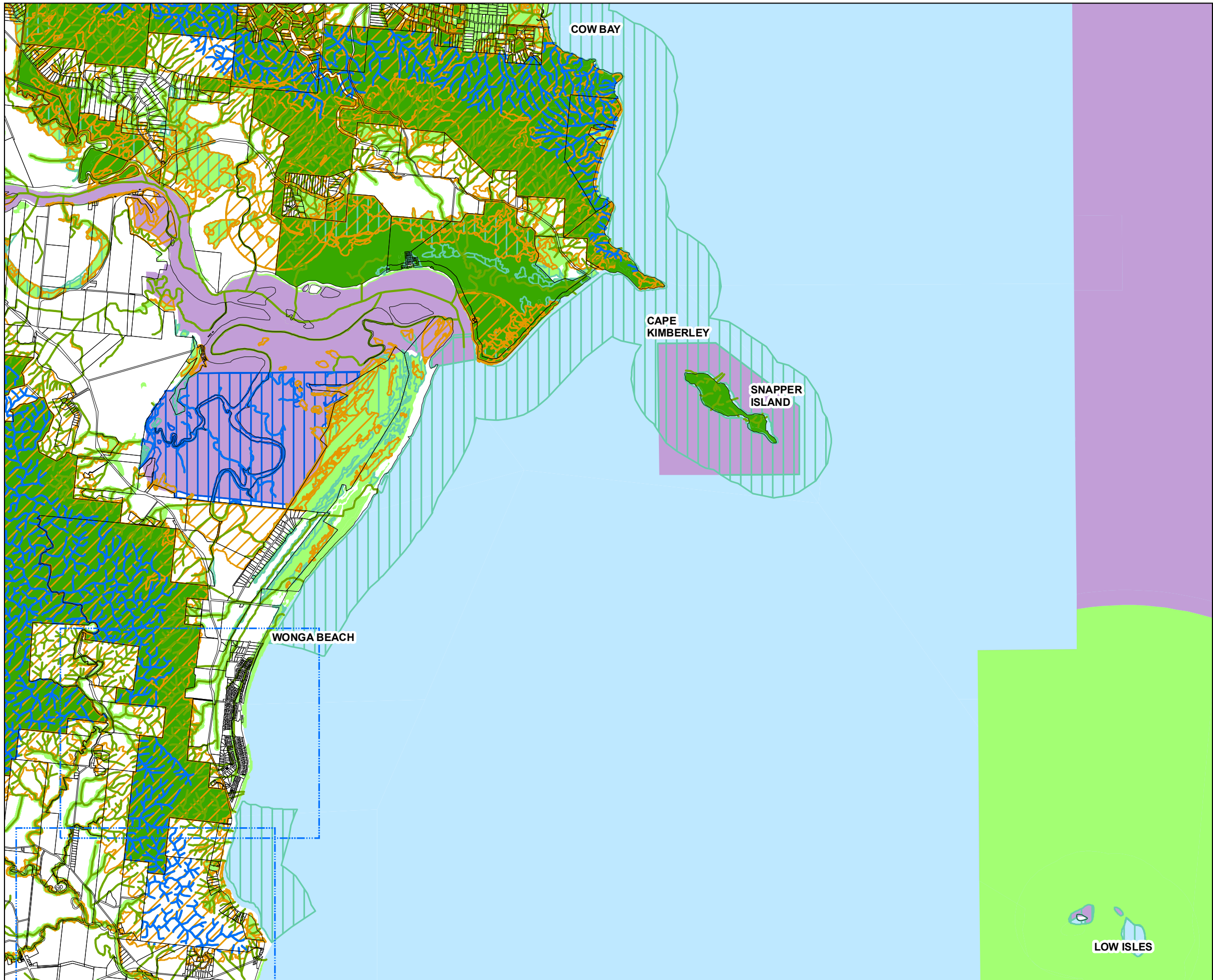

Natural Areas Overlay Map

- Natural Areas:**
- MSES - Protected Area
 - MSES - Marine Park
 - MSES - Wildlife Habitat
 - MSES - Regulated Vegetation (Of Concern Regional Ecosystem)
 - MSES - Regulated Vegetation (Intersecting a Watercourse)
 - MSES - High Ecological Significance Wetlands
 - MSES - High Ecological Value Waters (Wetland)
 - MSES - High Ecological Value Waters (Watercourse)
 - MSES - Legally Secured Offset Area

- Other Map Layers:**
- 1:15,000 Map Extents
 - Property Boundaries
 - Local Government Boundaries
 - Ocean

Based on or contains data provided by Douglas Shire Council and the State of Queensland. In consideration of these agencies permitting use of this data you acknowledge and agree that these agencies give no warranty in relation to the data (including accuracy, reliability, completeness, currency or suitability) and accept no liability (including without limitation, liability in negligence) for any loss, damage or costs (including consequential damage) relating to any use of the data. Data must not be used for direct marketing or be used in breach of the privacy laws.

© Douglas Shire Council Planning Scheme Mapping 2018 Ver 1.0
© State of Queensland and its Agencies 2017.

Produced by: Mangoesmapping Pty Ltd on 25/10/2017
hello@mangoesmapping.com.au

Projection: MGA94 Zone 55
Approx. Scale @ A3 1:70,000

0 1 2 3 Kms

Map Sheets:

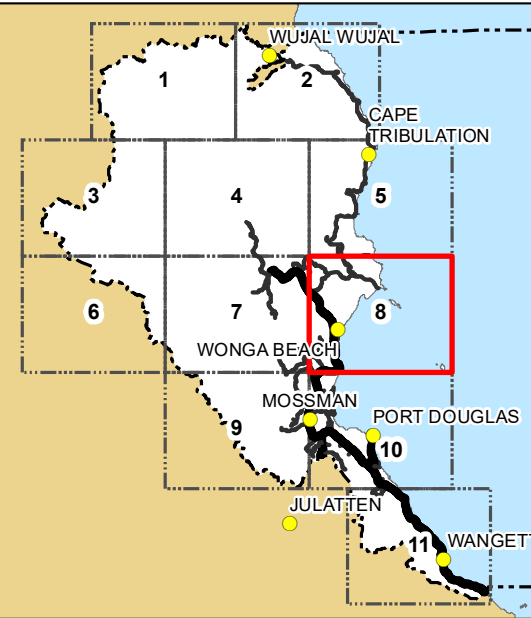

Natural Areas Overlay Map Sheet - NA-008

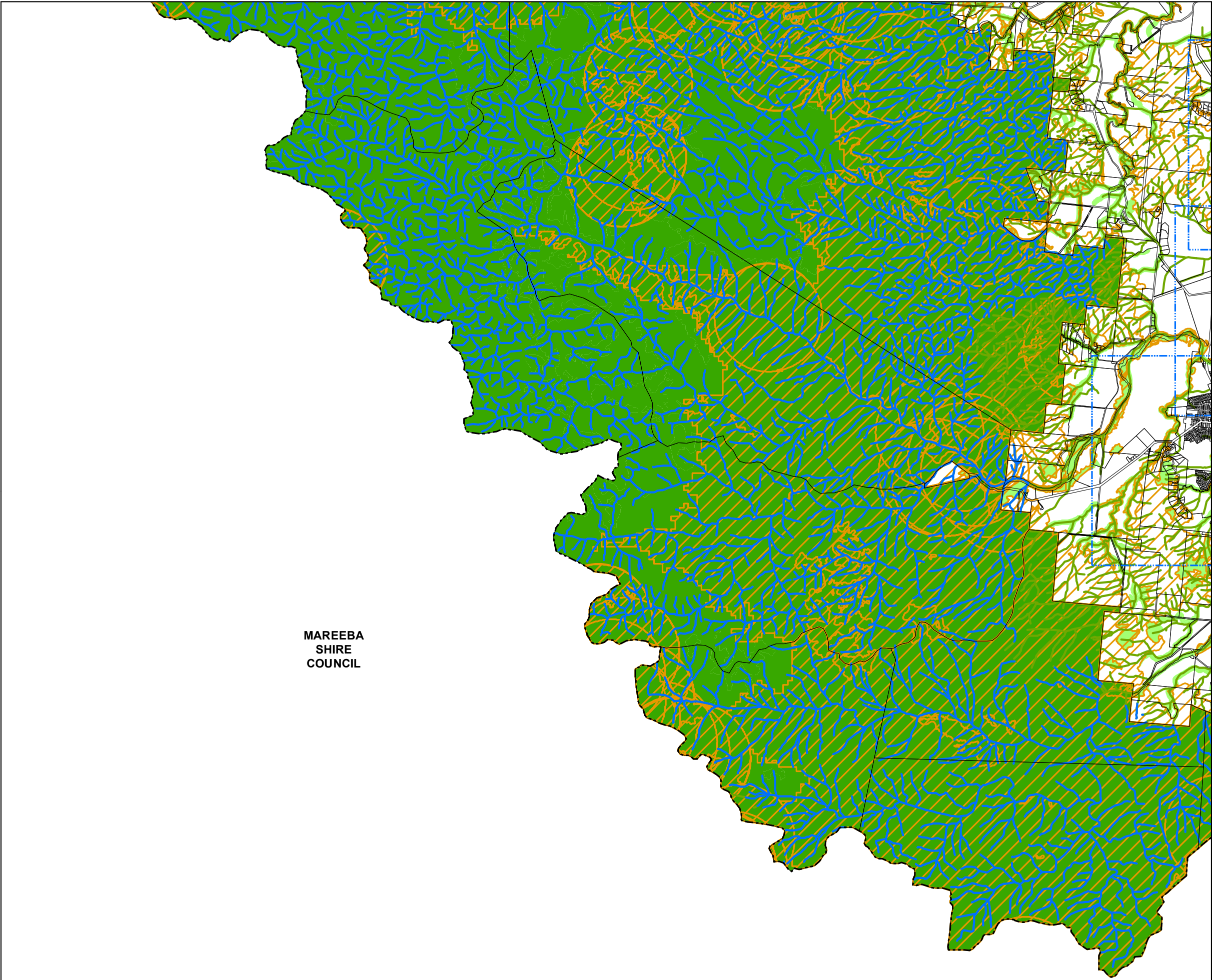

Natural Areas Overlay Map

- Natural Areas:**
- MSES - Protected Area
 - MSES - Marine Park
 - MSES - Wildlife Habitat
 - MSES - Regulated Vegetation (Of Concern Regional Ecosystem)
 - MSES - Regulated Vegetation (Intersecting a Watercourse)
 - MSES - High Ecological Significance Wetlands
 - MSES - High Ecological Value Waters (Wetland)
 - MSES - High Ecological Value Waters (Watercourse)
 - MSES - Legally Secured Offset Area

- Other Map Layers:**
- 1:15,000 Map Extents
 - Property Boundaries
 - Local Government Boundaries
 - Ocean

Based on or contains data provided by Douglas Shire Council and the State of Queensland. In consideration of these agencies permitting use of this data you acknowledge and agree that these agencies give no warranty in relation to the data (including accuracy, reliability, completeness, currency or suitability) and accept no liability (including without limitation, liability in negligence) for any loss, damage or costs (including consequential damage) relating to any use of the data. Data must not be used for direct marketing or be used in breach of the privacy laws.

© Douglas Shire Council Planning Scheme Mapping 2018 Ver 1.0
© State of Queensland and its Agencies 2017.

Produced by: Mangoesmapping Pty Ltd on 25/10/2017
hello@mangoesmapping.com.au

Projection: MGA94 Zone 55
Approx. Scale @ A3 1:70,000

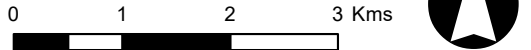

Map Sheets:

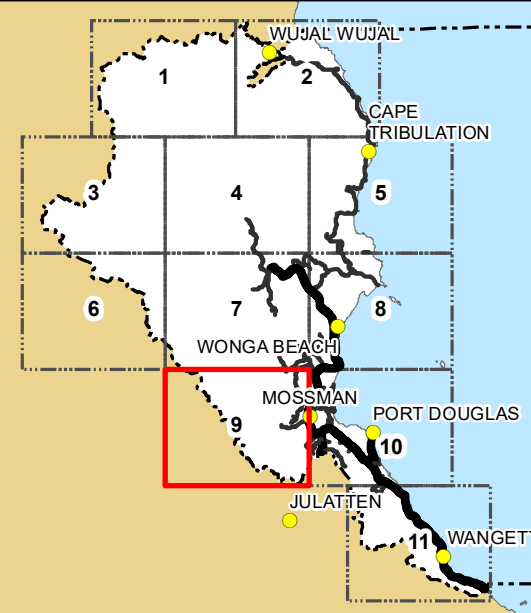

Natural Areas Overlay Map Sheet - NA-009

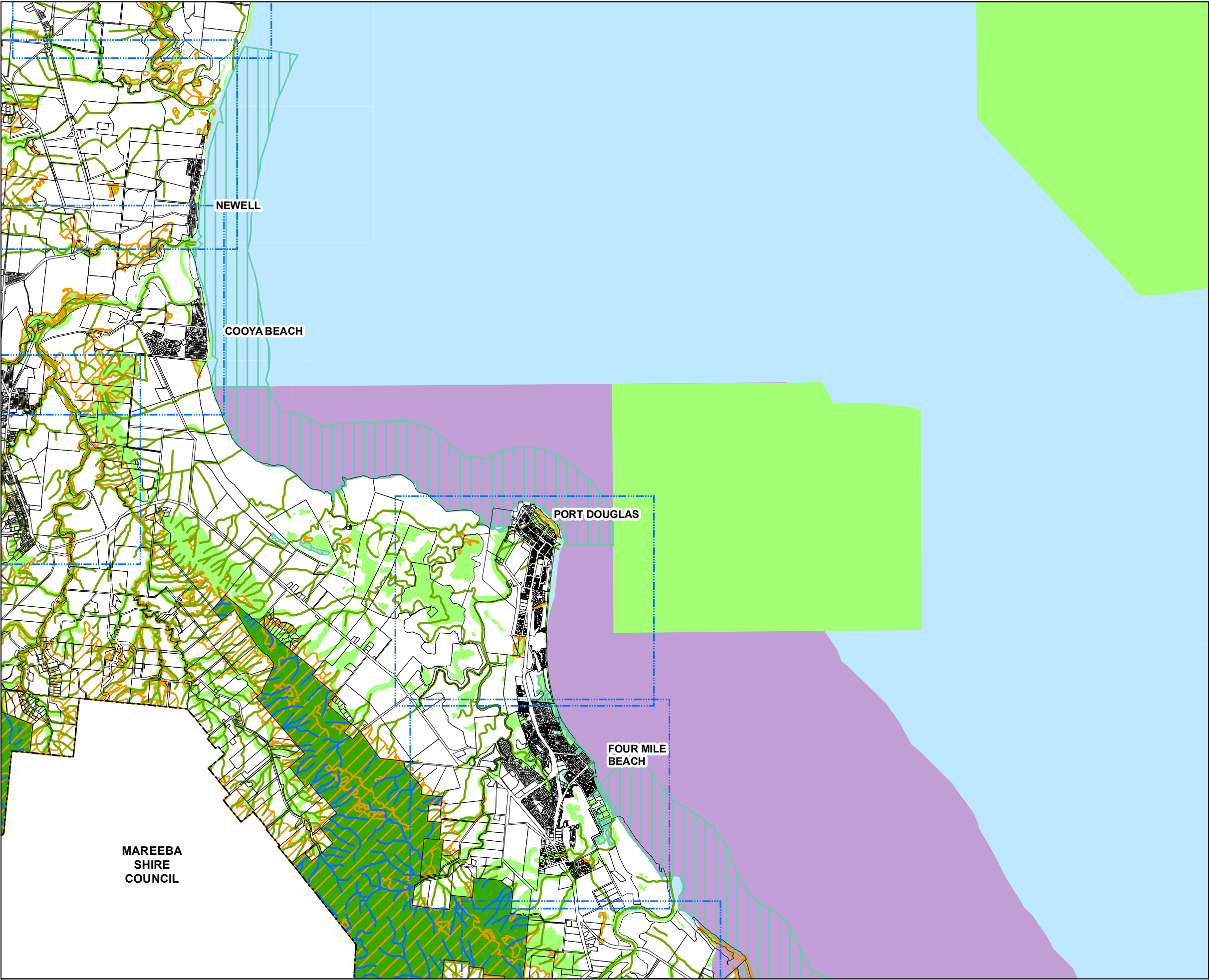

Natural Areas Overlay Map

- Natural Areas:**
- MSES - Protected Area
 - MSES - Marine Park
 - MSES - Wildlife Habitat
 - MSES - Regulated Vegetation (Of Concern Regional Ecosystem)
 - MSES - Regulated Vegetation (Intersecting a Watercourse)
 - MSES - High Ecological Significance Wetlands
 - MSES - High Ecological Value Waters (Wetland)
 - MSES - High Ecological Value Waters (Watercourse)
 - MSES - Legally Secured Offset Area

- Other Map Layers:**
- 1:15,000 Map Extents
 - Property Boundaries
 - Local Government Boundaries
 - Ocean

Based on or contains data provided by Douglas Shire Council and the State of Queensland. In consideration of these agencies permitting use of this data you acknowledge and agree that these agencies give no warranty in relation to the data (including accuracy, reliability, completeness, currency or suitability) and accept no liability (including without limitation, liability in negligence) for any loss, damage or costs (including consequential damage) relating to any use of the data. Data must not be used for direct marketing or be used in breach of the privacy laws.

© Douglas Shire Council Planning Scheme Mapping 2018 Ver 1.0
© State of Queensland and its Agencies 2017.

Produced by: Mangoesmapping Pty Ltd on 25/10/2017
hello@mangoesmapping.com.au

Projection: MGA94 Zone 55
Approx. Scale @ A3 1:70,000

Map Sheets:

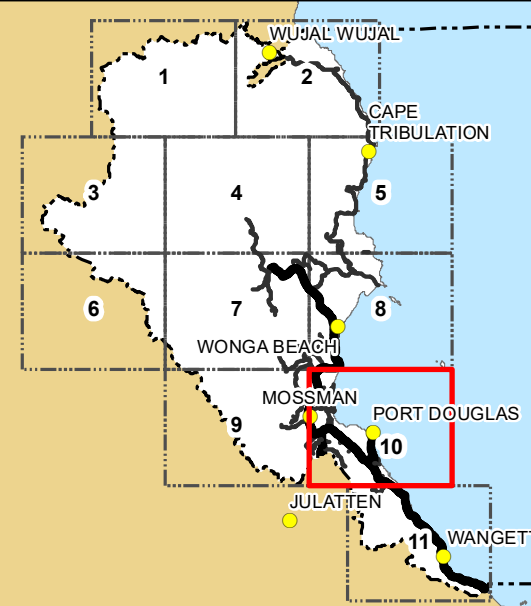

Natural Areas Overlay Map Sheet - NA-010

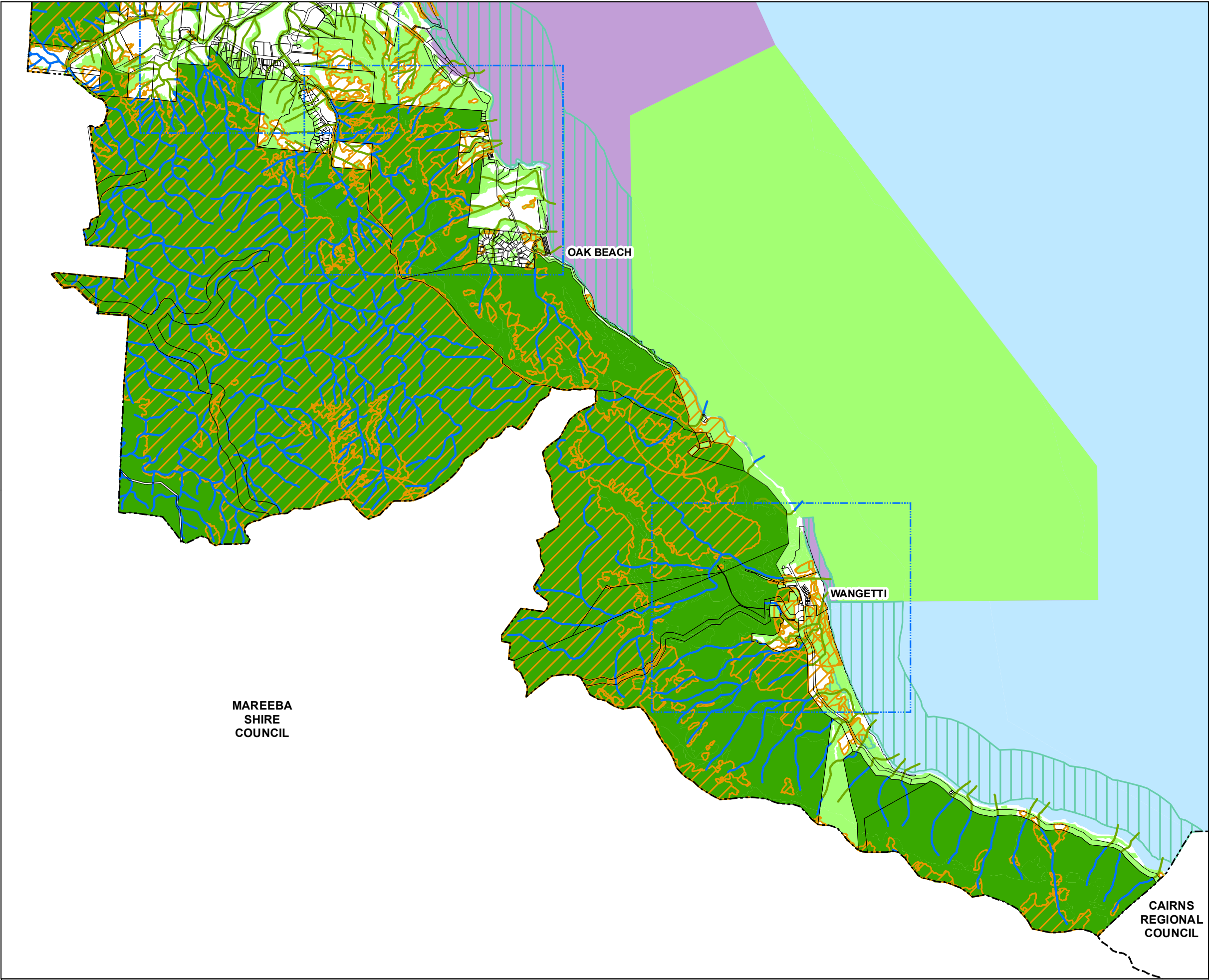

Natural Areas Overlay Map

- Natural Areas:**
- MSES - Protected Area
 - MSES - Marine Park
 - MSES - Wildlife Habitat
 - MSES - Regulated Vegetation (Of Concern Regional Ecosystem)
 - MSES - Regulated Vegetation (Intersecting a Watercourse)
 - MSES - High Ecological Significance Wetlands
 - MSES - High Ecological Value Waters (Wetland)
 - MSES - High Ecological Value Waters (Watercourse)
 - MSES - Legally Secured Offset Area

- Other Map Layers:**
- 1:15,000 Map Extents
 - Property Boundaries
 - Local Government Boundaries
 - Ocean

Based on or contains data provided by Douglas Shire Council and the State of Queensland. In consideration of these agencies permitting use of this data you acknowledge and agree that these agencies give no warranty in relation to the data (including accuracy, reliability, completeness, currency or suitability) and accept no liability (including without limitation, liability in negligence) for any loss, damage or costs (including consequential damage) relating to any use of the data. Data must not be used for direct marketing or be used in breach of the privacy laws.

© Douglas Shire Council Planning Scheme Mapping 2018 Ver 1.0
© State of Queensland and its Agencies 2017.

Produced by: Mangoesmapping Pty Ltd on 25/10/2017
hello@mangoesmapping.com.au

Projection: MGA94 Zone 55
Approx. Scale @ A3 1:70,000

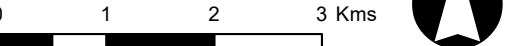

Map Sheets:

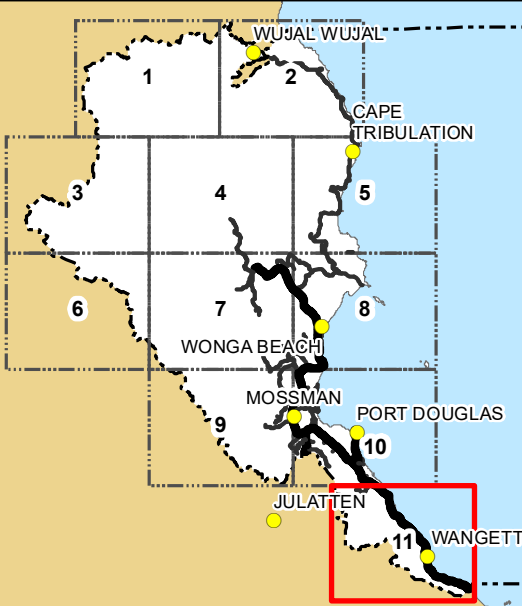

Natural Areas Overlay Map Sheet - NA-011