

Natural Areas Overlay Map

- Natural Areas:**
- MSES - Protected Area
  - MSES - Marine Park
  - MSES - Wildlife Habitat
  - MSES - Regulated Vegetation (Of Concern Regional Ecosystem)
  - MSES - Regulated Vegetation (Intersecting a Watercourse)
  - MSES - High Ecological Significance Wetlands
  - MSES - High Ecological Value Waters (Wetland)
  - MSES - High Ecological Value Waters (Watercourse)
  - MSES - Legally Secured Offset Area

- Other Map Layers:**
- 1:15,000 Map Extents
  - Local Government Boundaries
  - Property Boundaries
  - Ocean

Based on or contains data provided by Douglas Shire Council and the State of Queensland. In consideration of these agencies permitting use of this data you acknowledge and agree that these agencies give no warranty in relation to the data (including accuracy, reliability, completeness, currency or suitability) and accept no liability (including without limitation, liability in negligence) for any loss, damage or costs (including consequential damage) relating to any use of the data. Data must not be used for direct marketing or be used in breach of the privacy laws.

© Douglas Shire Council Planning Scheme Mapping 2018 Ver 1.0  
© State of Queensland and its Agencies 2017.

Produced by: Mangoesmapping Pty Ltd on 25/10/2017  
hello@mangoesmapping.com.au

Projection: MGA94 Zone 55  
Approx. Scale @ A3 1:15,000

0 0.2 0.4 0.6 Kms

Map Sheets:

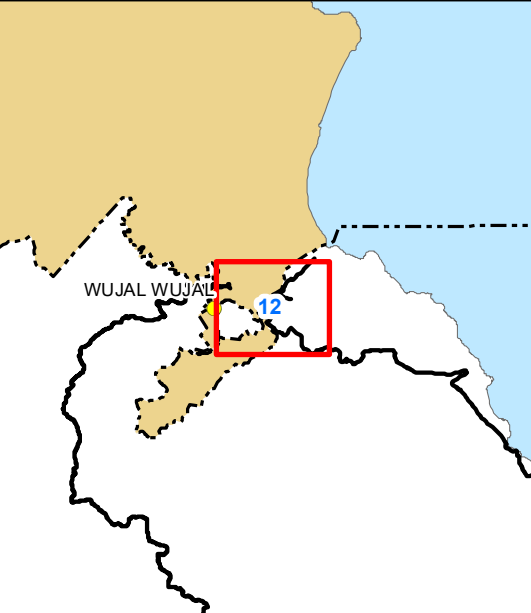

Natural Areas Overlay Map Sheet - NA-012



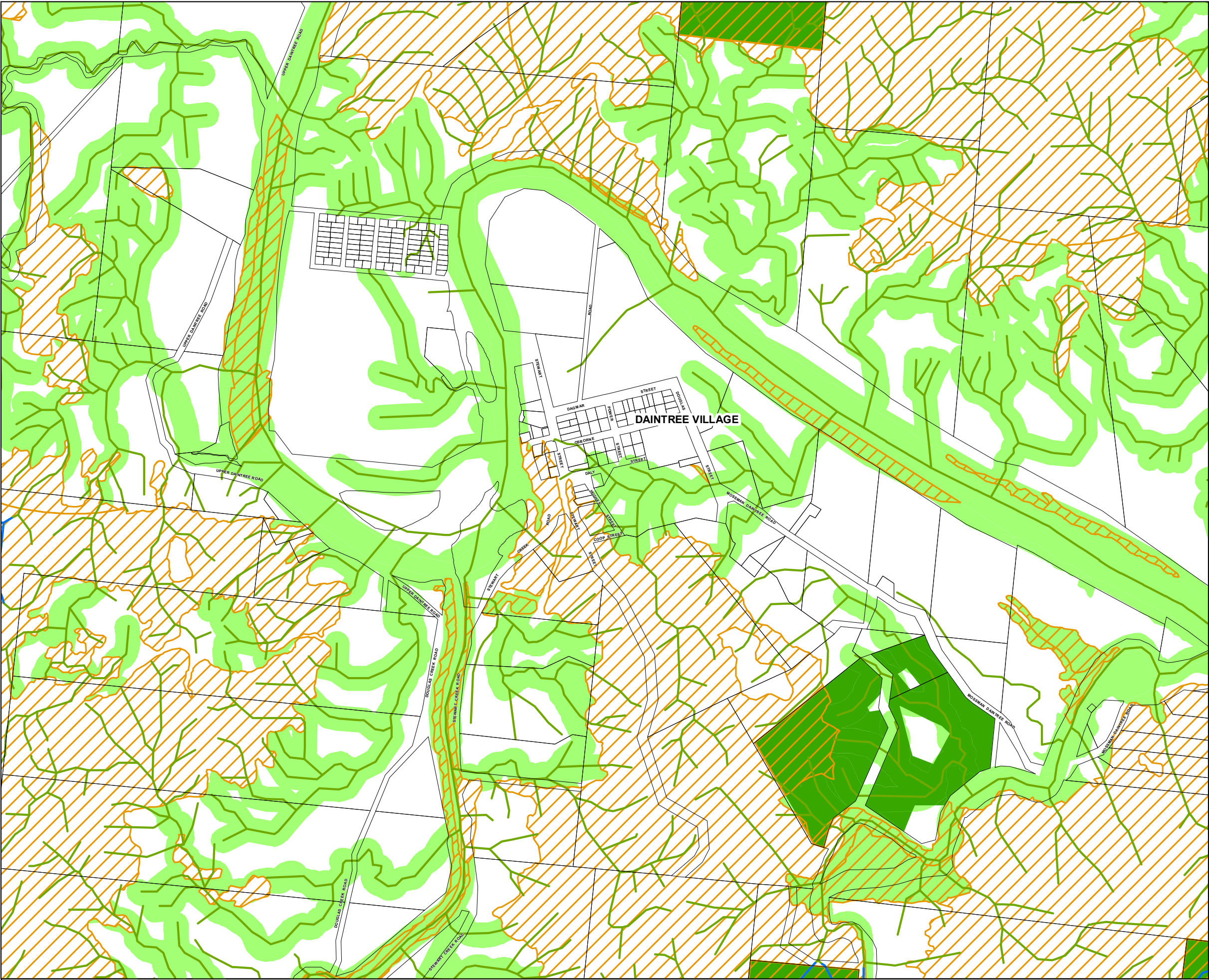

Natural Areas Overlay Map

- Natural Areas:**
- MSES - Protected Area
  - MSES - Marine Park
  - MSES - Wildlife Habitat
  - MSES - Regulated Vegetation (Of Concern Regional Ecosystem)
  - MSES - Regulated Vegetation (Intersecting a Watercourse)
  - MSES - High Ecological Significance Wetlands
  - MSES - High Ecological Value Waters (Wetland)
  - MSES - High Ecological Value Waters (Watercourse)
  - MSES - Legally Secured Offset Area

- Other Map Layers:**
- 1:15,000 Map Extents
  - Local Government Boundaries
  - Property Boundaries
  - Ocean

Based on or contains data provided by Douglas Shire Council and the State of Queensland. In consideration of these agencies permitting use of this data you acknowledge and agree that these agencies give no warranty in relation to the data (including accuracy, reliability, completeness, currency or suitability) and accept no liability (including without limitation, liability in negligence) for any loss, damage or costs (including consequential damage) relating to any use of the data. Data must not be used for direct marketing or be used in breach of the privacy laws.

© Douglas Shire Council Planning Scheme Mapping 2018 Ver 1.0  
© State of Queensland and its Agencies 2017.

Produced by: Mangoesmapping Pty Ltd on 25/10/2017  
hello@mangoesmapping.com.au

Projection: MGA94 Zone 55  
Approx. Scale @ A3 1:15,000

0 0.2 0.4 0.6 Kms

Map Sheets:

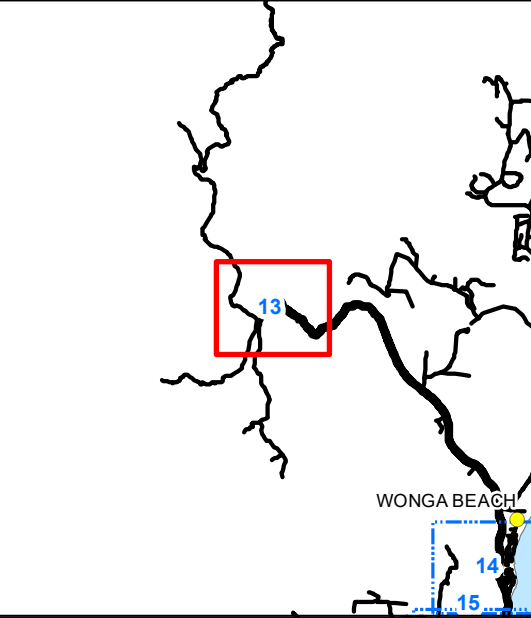

Natural Areas Overlay Map Sheet - NA-013



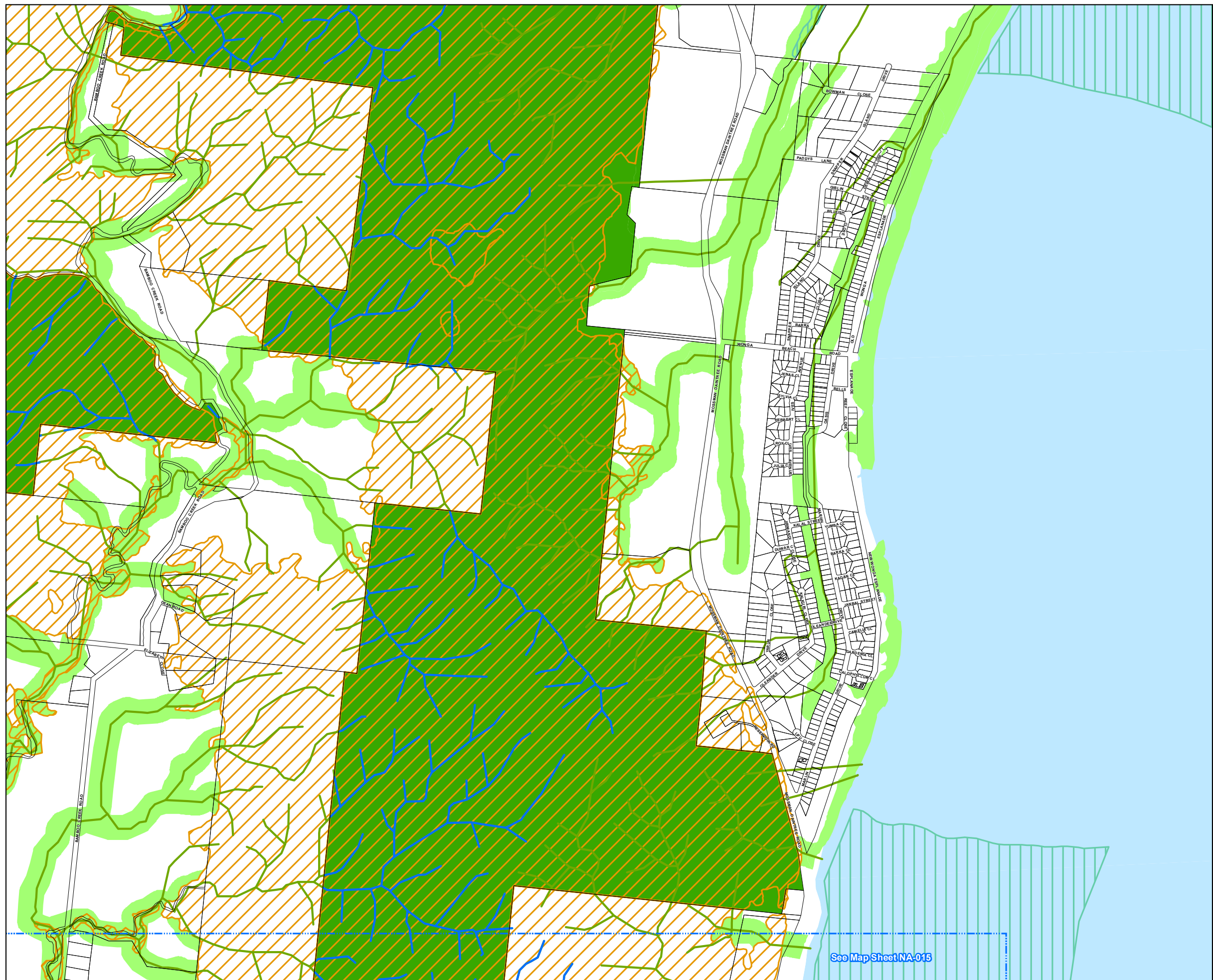

Natural Areas Overlay Map Sheet - NA-014



## Natural Areas Overlay Map

### Natural Areas:

- MSES - Protected Area
- MSES - Marine Park
- MSES - Wildlife Habitat
- MSES - Regulated Vegetation (Of Concern Regional Ecosystem)
- MSES - Regulated Vegetation (Intersecting a Watercourse)
- MSES - High Ecological Significance Wetlands
- MSES - High Ecological Value Waters (Wetland)
- MSES - High Ecological Value Waters (Watercourse)
- MSES - Legally Secured Offset Area

### Other Map Layers:

- 1:15,000 Map Extents
- Property Boundaries
- Local Government Boundaries
- Ocean

Based on or contains data provided by Douglas Shire Council and the State of Queensland. In consideration of these agencies permitting use of this data you acknowledge and agree that these agencies give no warranty in relation to the data (including accuracy, reliability, completeness, currency or suitability) and accept no liability (including without limitation, liability in negligence) for any loss, damage or costs (including consequential damage) relating to any use of the data. Data must not be used for direct marketing or be used in breach of the privacy laws.

© Douglas Shire Council Planning Scheme Mapping 2018 Ver 1.0  
© State of Queensland and its Agencies 2017.

Produced by: Mangoesmapping Pty Ltd on 25/10/2017  
hello@mangoesmapping.com.au

Projection: MGA94 Zone 55  
Approx. Scale @ A3 1:15,000

0 0.2 0.4 0.6 Kms



### Map Sheets:

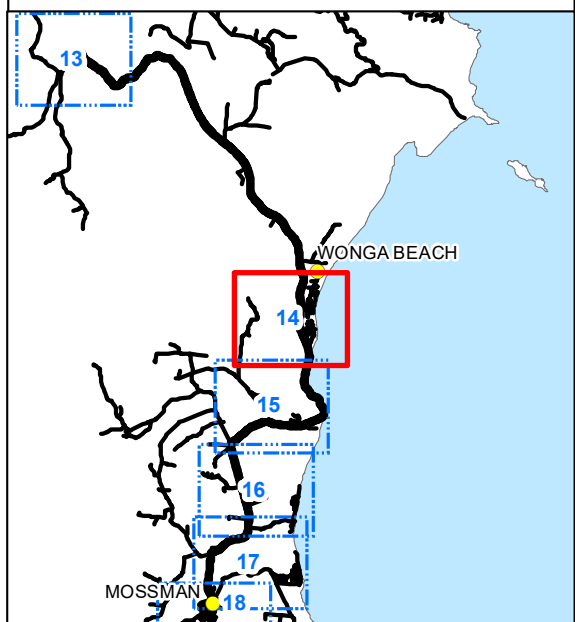

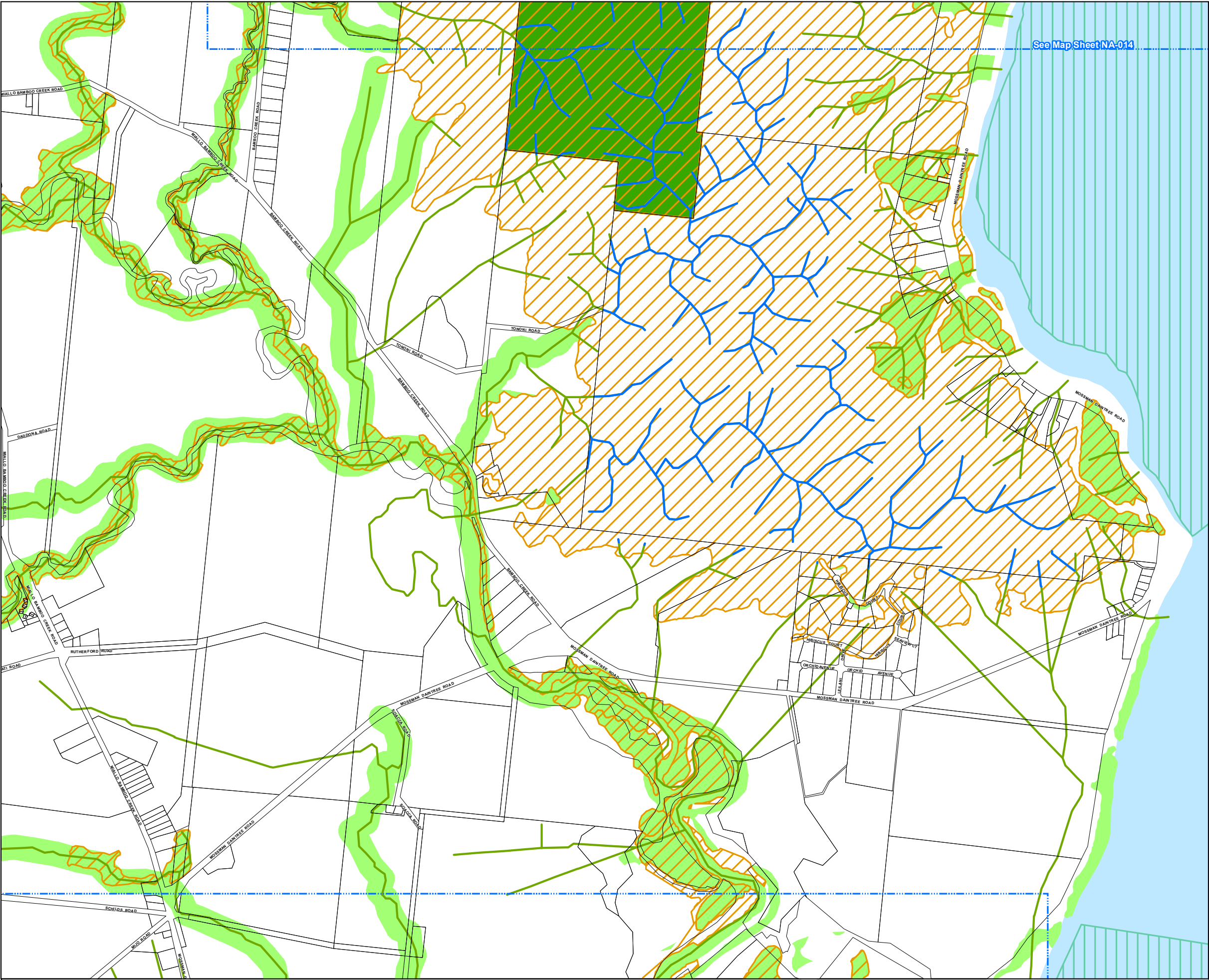

Natural Areas Overlay Map Sheet - NA-015



Natural Areas Overlay Map

- Natural Areas:**
- MSES - Protected Area
  - MSES - Marine Park
  - MSES - Wildlife Habitat
  - MSES - Regulated Vegetation (Of Concern Regional Ecosystem)
  - MSES - Regulated Vegetation (Intersecting a Watercourse)
  - MSES - High Ecological Significance Wetlands
  - MSES - High Ecological Value Waters (Wetland)
  - MSES - High Ecological Value Waters (Watercourse)
  - MSES - Legally Secured Offset Area

- Other Map Layers:**
- 1:15,000 Map Extents
  - Local Government Boundaries
  - Property Boundaries
  - Ocean

Based on or contains data provided by Douglas Shire Council and the State of Queensland. In consideration of these agencies permitting use of this data you acknowledge and agree that these agencies give no warranty in relation to the data (including accuracy, reliability, completeness, currency or suitability) and accept no liability (including without limitation, liability in negligence) for any loss, damage or costs (including consequential damage) relating to any use of the data. Data must not be used for direct marketing or be used in breach of the privacy laws.

© Douglas Shire Council Planning Scheme Mapping 2018 Ver 1.0  
© State of Queensland and its Agencies 2017.

Produced by: Mangoesmapping Pty Ltd on 25/10/2017  
hello@mangoesmapping.com.au

Projection: MGA94 Zone 55  
Approx. Scale @ A3 1:15,000

0 0.2 0.4 0.6 Kms

Map Sheets:

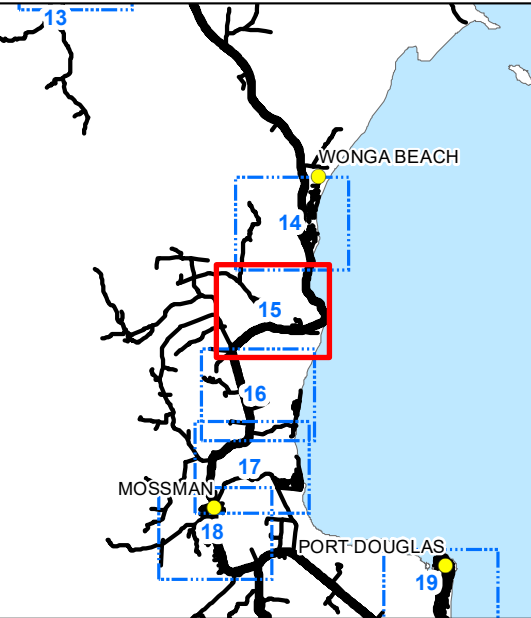



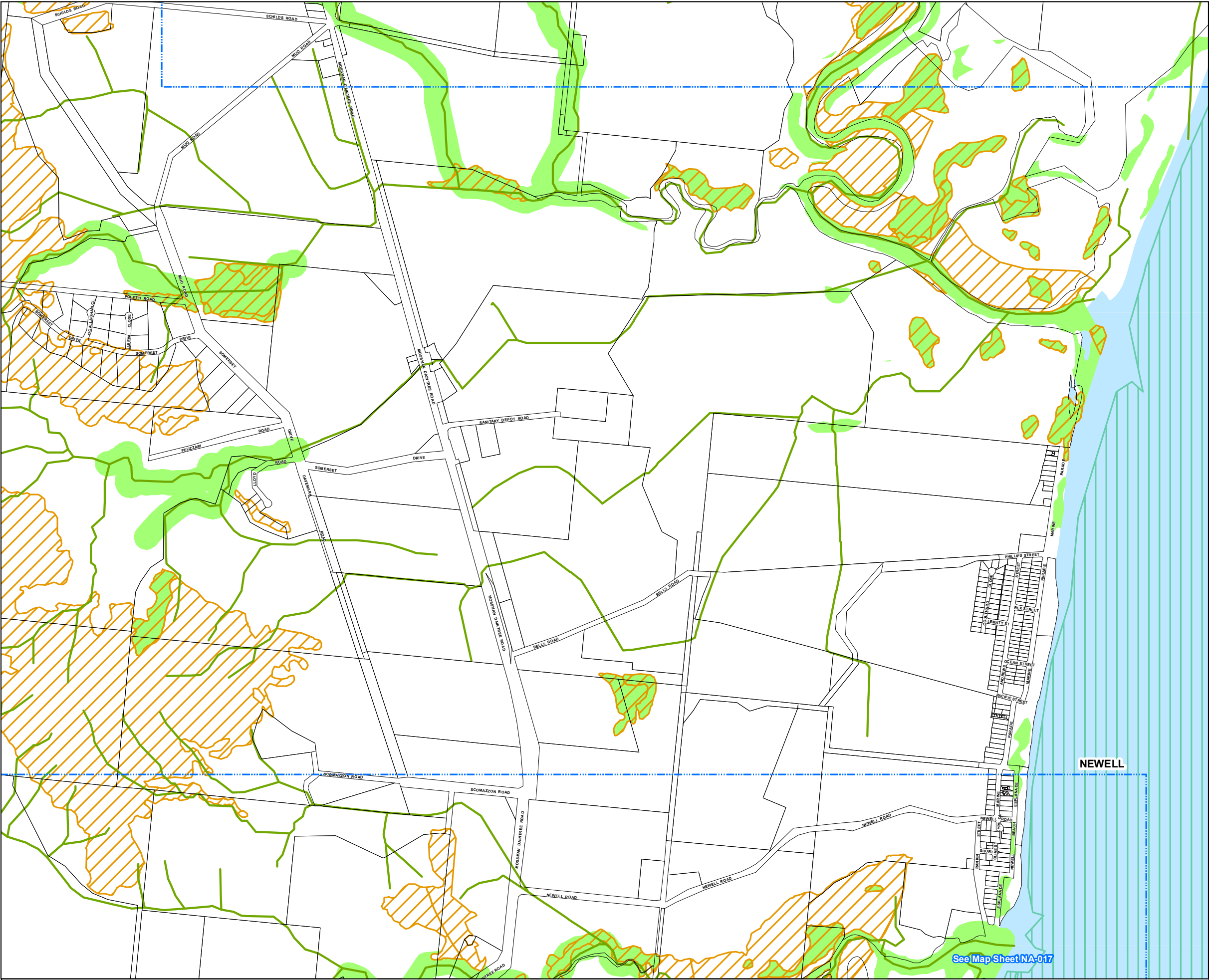

Natural Areas Overlay Map Sheet - NA-016



Natural Areas Overlay Map

- Natural Areas:**
- MSES - Protected Area
  - MSES - Marine Park
  - MSES - Wildlife Habitat
  - MSES - Regulated Vegetation (Of Concern Regional Ecosystem)
  - MSES - Regulated Vegetation (Intersecting a Watercourse)
  - MSES - High Ecological Significance Wetlands
  - MSES - High Ecological Value Waters (Wetland)
  - MSES - High Ecological Value Waters (Watercourse)
  - MSES - Legally Secured Offset Area

- Other Map Layers:**
- 1:15,000 Map Extents
  - Local Government Boundaries
  - Property Boundaries
  - Ocean

Based on or contains data provided by Douglas Shire Council and the State of Queensland. In consideration of these agencies permitting use of this data you acknowledge and agree that these agencies give no warranty in relation to the data (including accuracy, reliability, completeness, currency or suitability) and accept no liability (including without limitation, liability in negligence) for any loss, damage or costs (including consequential damage) relating to any use of the data. Data must not be used for direct marketing or be used in breach of the privacy laws.

© Douglas Shire Council Planning Scheme Mapping 2018 Ver 1.0  
© State of Queensland and its Agencies 2017.

Produced by: Mangoesmapping Pty Ltd on 25/10/2017  
hello@mangoesmapping.com.au

Projection: MGA94 Zone 55  
Approx. Scale @ A3 1:15,000

0 0.2 0.4 0.6 Kms

Map Sheets:

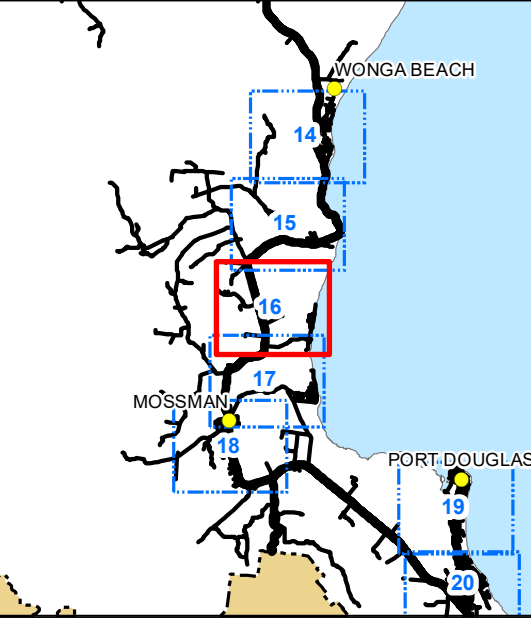

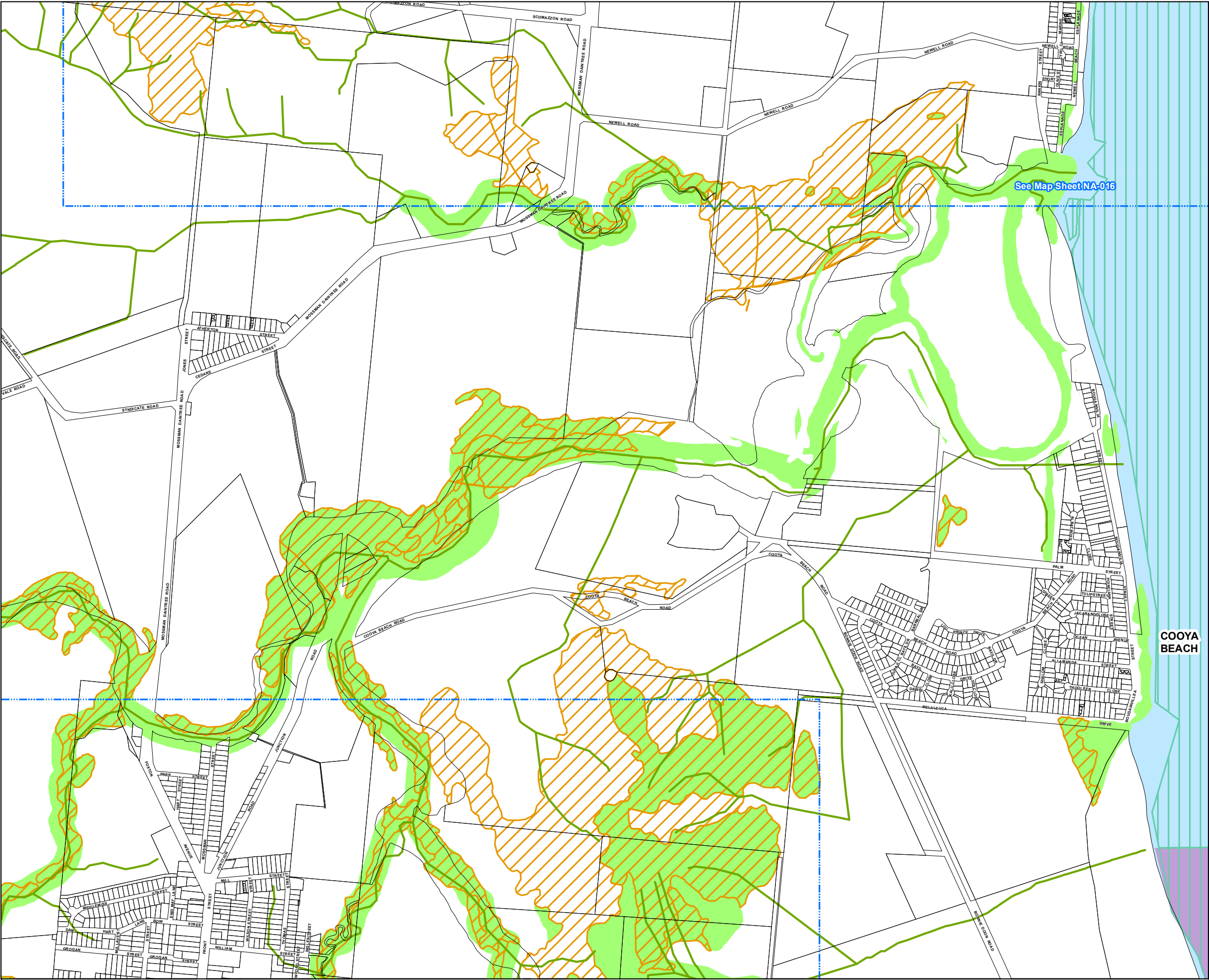

Natural Areas Overlay Map Sheet - NA-017



Natural Areas Overlay Map

- Natural Areas:**
- MSES - Protected Area
  - MSES - Marine Park
  - MSES - Wildlife Habitat
  - MSES - Regulated Vegetation (Of Concern Regional Ecosystem)
  - MSES - Regulated Vegetation (Intersecting a Watercourse)
  - MSES - High Ecological Significance Wetlands
  - MSES - High Ecological Value Waters (Wetland)
  - MSES - High Ecological Value Waters (Watercourse)
  - MSES - Legally Secured Offset Area

- Other Map Layers:**
- 1:15,000 Map Extents
  - Local Government Boundaries
  - Property Boundaries
  - Ocean

Based on or contains data provided by Douglas Shire Council and the State of Queensland. In consideration of these agencies permitting use of this data you acknowledge and agree that these agencies give no warranty in relation to the data (including accuracy, reliability, completeness, currency or suitability) and accept no liability (including without limitation, liability in negligence) for any loss, damage or costs (including consequential damage) relating to any use of the data. Data must not be used for direct marketing or be used in breach of the privacy laws.

© Douglas Shire Council Planning Scheme Mapping 2018 Ver 1.0  
© State of Queensland and its Agencies 2017.

Produced by: Mangoesmapping Pty Ltd on 25/10/2017  
hello@mangoesmapping.com.au

Projection: MGA94 Zone 55  
Approx. Scale @ A3 1:15,000

0 0.2 0.4 0.6 Kms

Map Sheets:

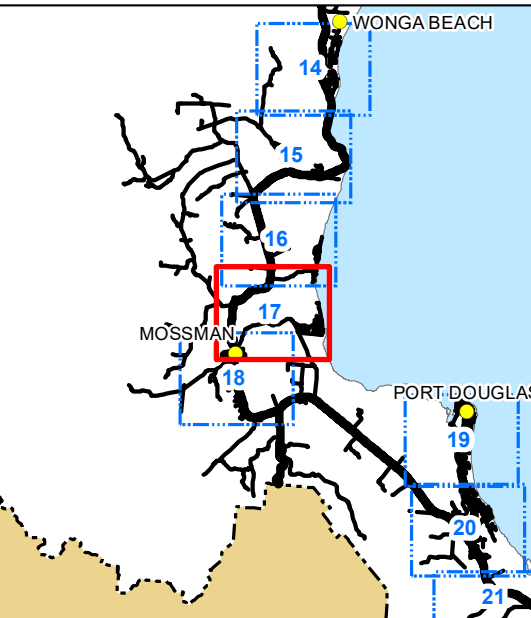



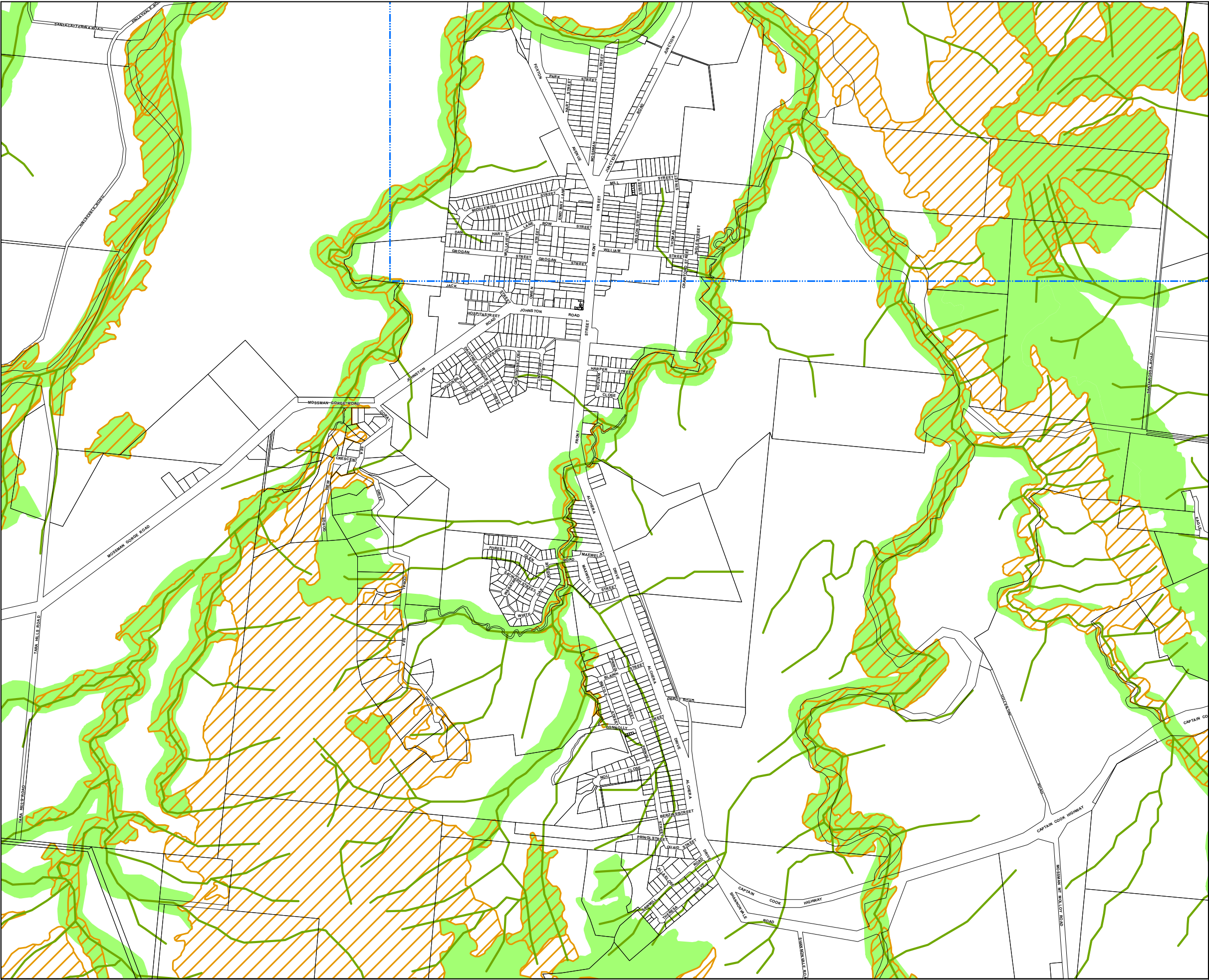

## Natural Areas Overlay Map

- Natural Areas:**
- MSES - Protected Area
  - MSES - Marine Park
  - MSES - Wildlife Habitat
  - MSES - Regulated Vegetation (Of Concern Regional Ecosystem)
  - MSES - Regulated Vegetation (Intersecting a Watercourse)
  - MSES - High Ecological Significance Wetlands
  - MSES - High Ecological Value Waters (Wetland)
  - MSES - High Ecological Value Waters (Watercourse)
  - MSES - Legally Secured Offset Area

- Other Map Layers:**
- 1:15,000 Map Extents
  - Local Government Boundaries
  - Property Boundaries
  - Ocean

Based on or contains data provided by Douglas Shire Council and the State of Queensland. In consideration of these agencies permitting use of this data you acknowledge and agree that these agencies give no warranty in relation to the data (including accuracy, reliability, completeness, currency or suitability) and accept no liability (including without limitation, liability in negligence) for any loss, damage or costs (including consequential damage) relating to any use of the data. Data must not be used for direct marketing or be used in breach of the privacy laws.

© Douglas Shire Council Planning Scheme Mapping 2018 Ver 1.0  
© State of Queensland and its Agencies 2017.

Produced by: Mangoesmapping Pty Ltd on 25/10/2017  
hello@mangoesmapping.com.au

Projection: MGA94 Zone 55  
Approx. Scale @ A3 1:15,000

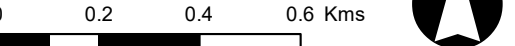

### Map Sheets:

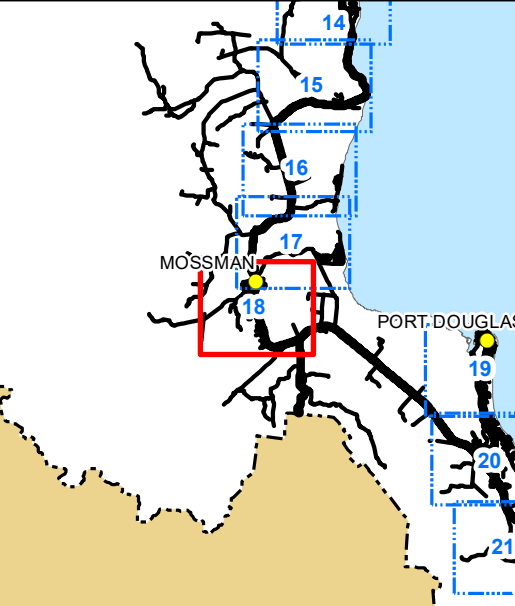

Natural Areas Overlay Map Sheet - NA-018

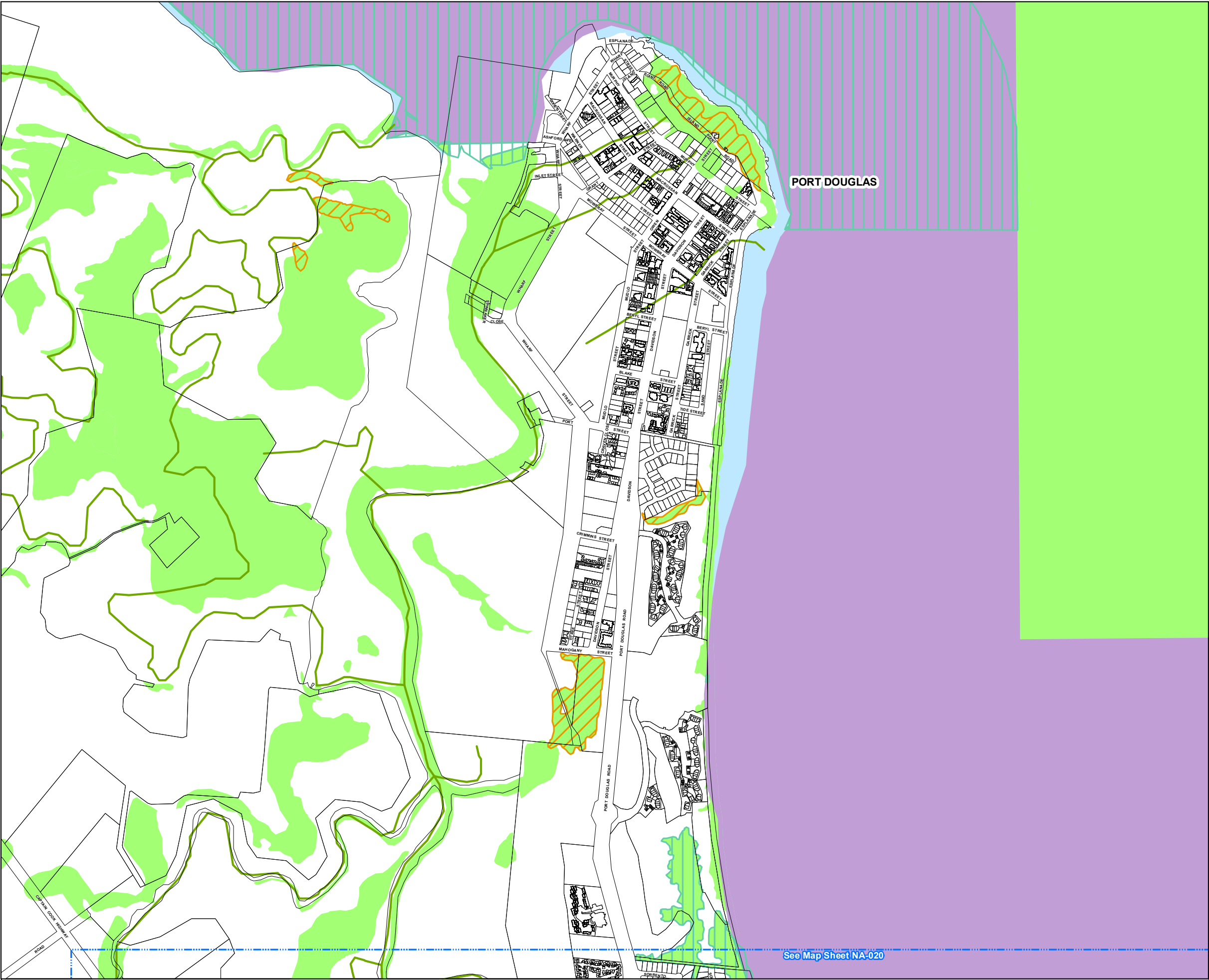

## Natural Areas Overlay Map

- Natural Areas:**
- MSES - Protected Area
  - MSES - Marine Park
  - MSES - Wildlife Habitat
  - MSES - Regulated Vegetation (Of Concern Regional Ecosystem)
  - MSES - Regulated Vegetation (Intersecting a Watercourse)
  - MSES - High Ecological Significance Wetlands
  - MSES - High Ecological Value Waters (Wetland)
  - MSES - High Ecological Value Waters (Watercourse)
  - MSES - Legally Secured Offset Area

- Other Map Layers:**
- 1:15,000 Map Extents
  - Local Government Boundaries
  - Property Boundaries
  - Ocean

Based on or contains data provided by Douglas Shire Council and the State of Queensland. In consideration of these agencies permitting use of this data you acknowledge and agree that these agencies give no warranty in relation to the data (including accuracy, reliability, completeness, currency or suitability) and accept no liability (including without limitation, liability in negligence) for any loss, damage or costs (including consequential damage) relating to any use of the data. Data must not be used for direct marketing or be used in breach of the privacy laws.

© Douglas Shire Council Planning Scheme Mapping 2018 Ver 1.0  
© State of Queensland and its Agencies 2017.

Produced by: Mangoesmapping Pty Ltd on 25/10/2017  
hello@mangoesmapping.com.au

Projection: MGA94 Zone 55  
Approx. Scale @ A3 1:15,000

0 0.2 0.4 0.6 Kms

### Map Sheets:

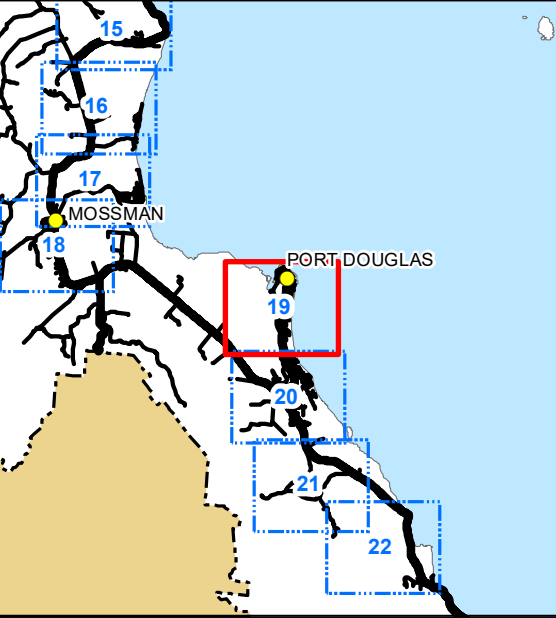

Natural Areas Overlay Map Sheet - NA-019



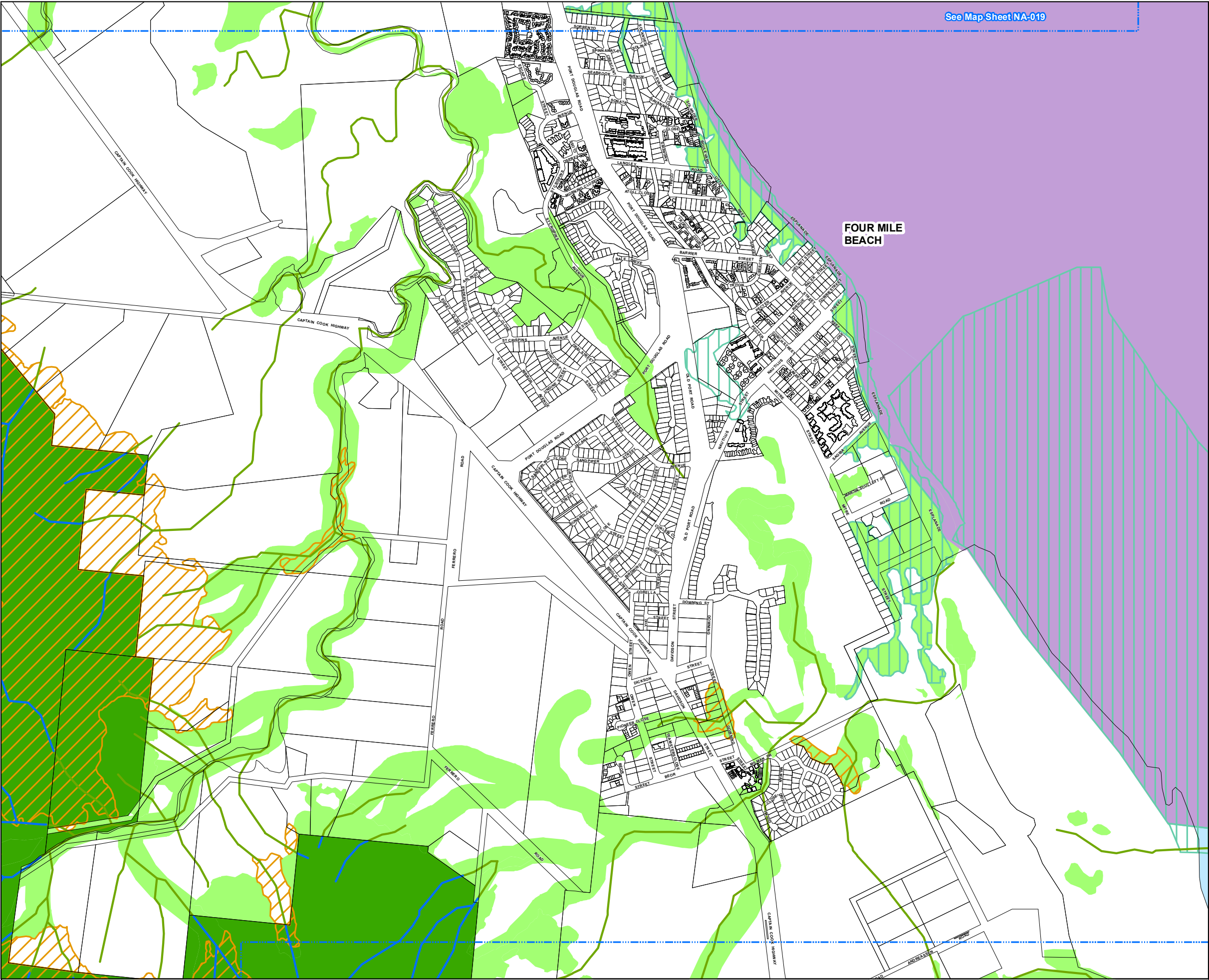

Natural Areas Overlay Map

- Natural Areas:**
- MSES - Protected Area
  - MSES - Marine Park
  - MSES - Wildlife Habitat
  - MSES - Regulated Vegetation (Of Concern Regional Ecosystem)
  - MSES - Regulated Vegetation (Intersecting a Watercourse)
  - MSES - High Ecological Significance Wetlands
  - MSES - High Ecological Value Waters (Wetland)
  - MSES - High Ecological Value Waters (Watercourse)
  - MSES - Legally Secured Offset Area

- Other Map Layers:**
- 1:15,000 Map Extents
  - Local Government Boundaries
  - Property Boundaries
  - Ocean

Based on or contains data provided by Douglas Shire Council and the State of Queensland. In consideration of these agencies permitting use of this data you acknowledge and agree that these agencies give no warranty in relation to the data (including accuracy, reliability, completeness, currency or suitability) and accept no liability (including without limitation, liability in negligence) for any loss, damage or costs (including consequential damage) relating to any use of the data. Data must not be used for direct marketing or be used in breach of the privacy laws.

© Douglas Shire Council Planning Scheme Mapping 2018 Ver 1.0  
© State of Queensland and its Agencies 2017.

Produced by: Mangoesmapping Pty Ltd on 25/10/2017  
hello@mangoesmapping.com.au

Projection: MGA94 Zone 55  
Approx. Scale @ A3 1:15,000

0 0.2 0.4 0.6 Kms

Map Sheets:

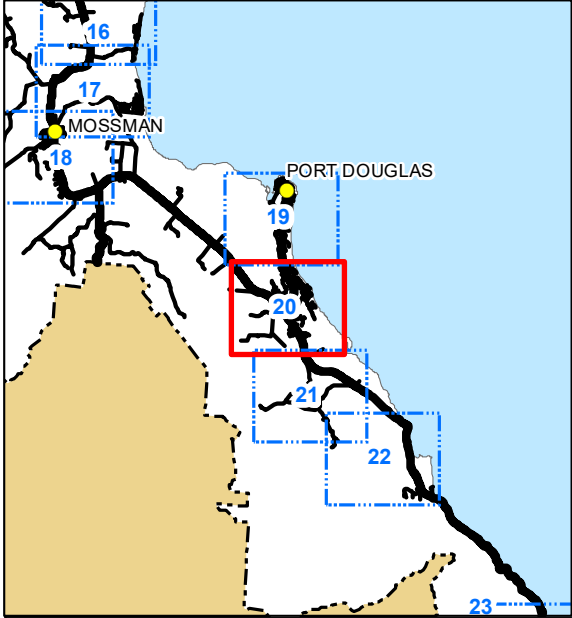

Natural Areas Overlay Map Sheet - NA-020

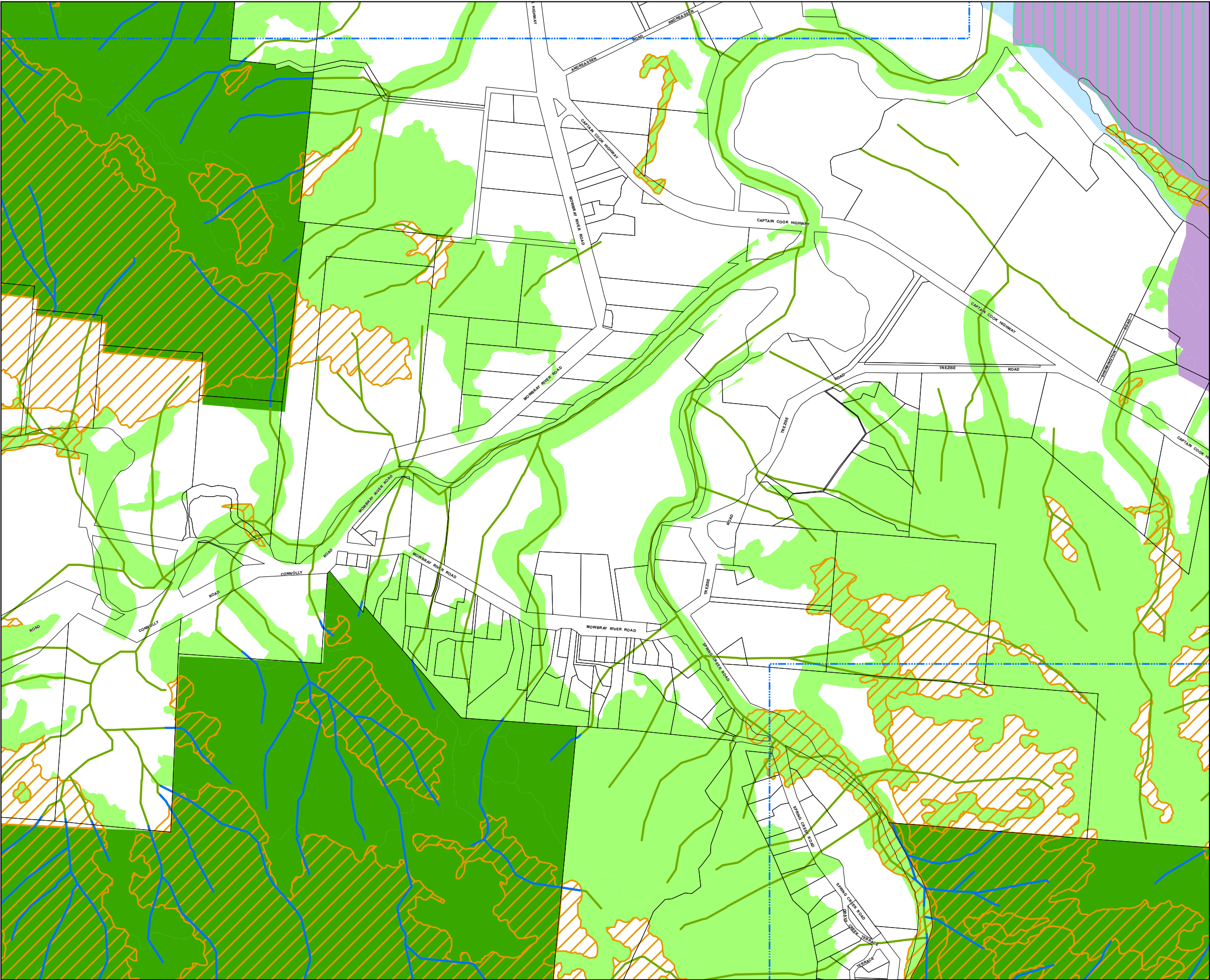

**Natural Areas Overlay Map**

- Natural Areas:**
- MSES - Protected Area
  - MSES - Marine Park
  - MSES - Wildlife Habitat
  - MSES - Regulated Vegetation (Of Concern Regional Ecosystem)
  - MSES - Regulated Vegetation (Intersecting a Watercourse)
  - MSES - High Ecological Significance Wetlands
  - MSES - High Ecological Value Waters (Wetland)
  - MSES - High Ecological Value Waters (Watercourse)
  - MSES - Legally Secured Offset Area

- Other Map Layers:**
- 1:15,000 Map Extents
  - Local Government Boundaries
  - Property Boundaries
  - Ocean

Based on or contains data provided by Douglas Shire Council and the State of Queensland. In consideration of these agencies permitting use of this data you acknowledge and agree that these agencies give no warranty in relation to the data (including accuracy, reliability, completeness, currency or suitability) and accept no liability (including without limitation, liability in negligence) for any loss, damage or costs (including consequential damage) relating to any use of the data. Data must not be used for direct marketing or be used in breach of the privacy laws.

© Douglas Shire Council Planning Scheme Mapping 2018 Ver 1.0  
© State of Queensland and its Agencies 2017.

Produced by: Mangoesmapping Pty Ltd on 25/10/2017  
hello@mangoesmapping.com.au

Projection: MGA94 Zone 55  
Approx. Scale @ A3 1:15,000

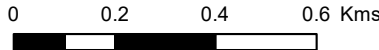

**Map Sheets:**

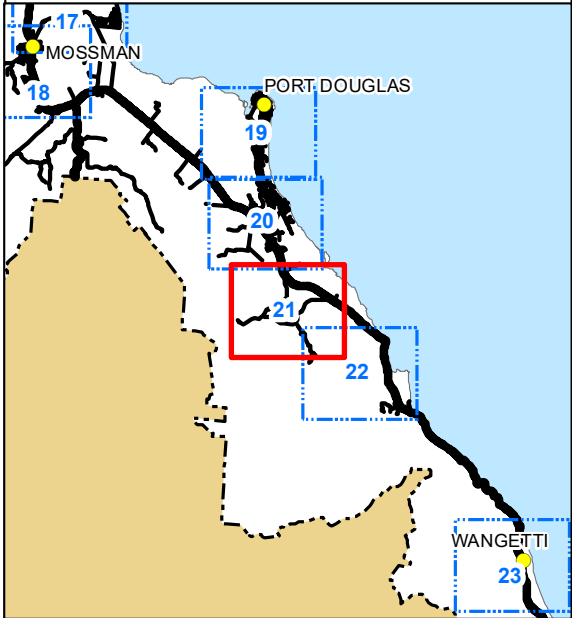



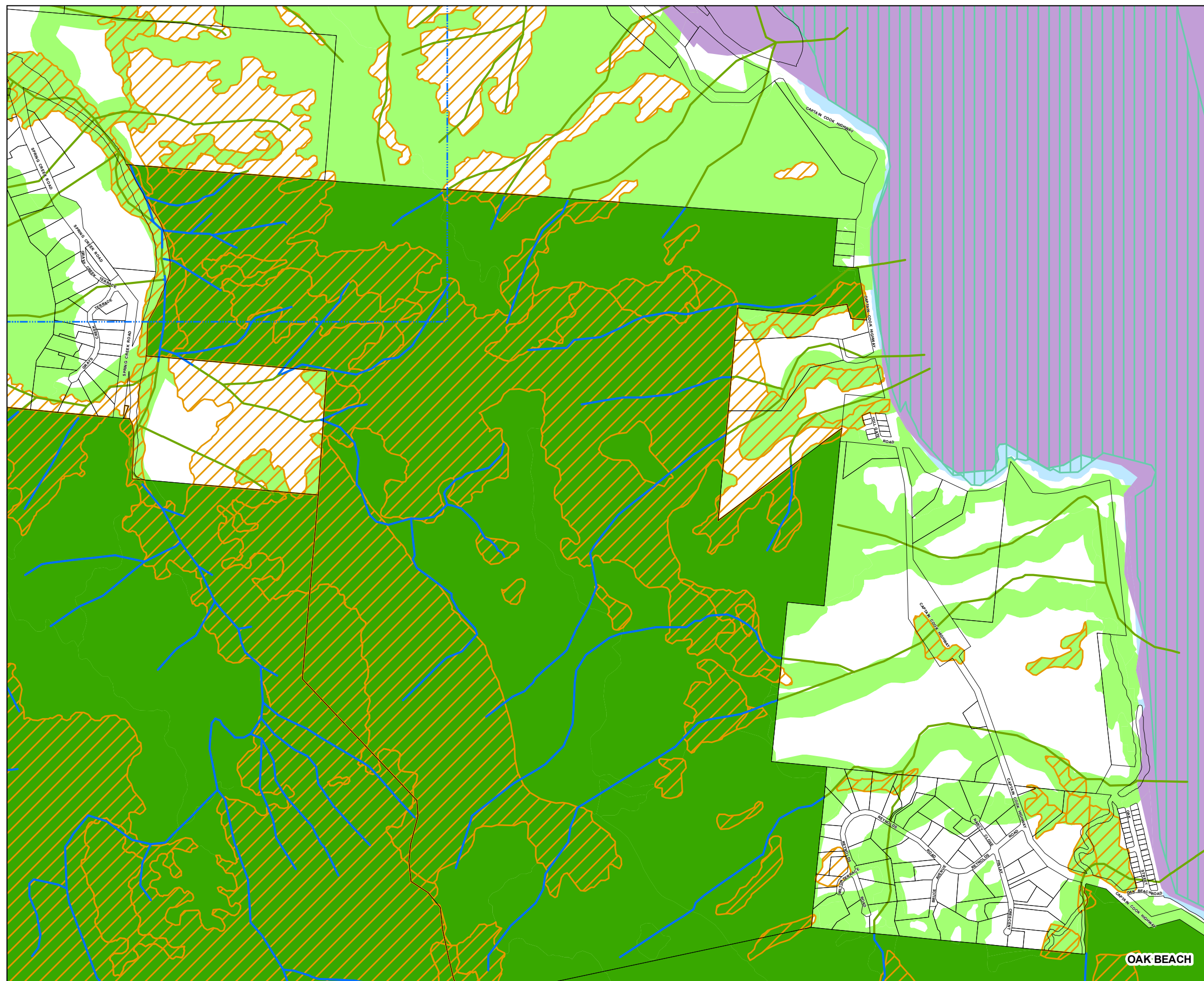

**Natural Areas Overlay Map Sheet - NA-021**





## Natural Areas Overlay Map

**Natural Areas:**

-  MSES - Protected Area
-  MSES - Marine Park
-  MSES - Wildlife Habitat
-  MSES - Regulated Vegetation (Of Concern Regional Ecosystem)
-  MSES - Regulated Vegetation (Intersecting a Watercourse)
-  MSES - High Ecological Significance Wetlands
-  MSES - High Ecological Value Waters (Wetland)
-  MSES - High Ecological Value Waters (Watercourse)
-  MSES - Legally Secured Offset Area

### Other Map Layers:

-  1:15,000 Map Extents  
 Local Government Boundaries  
 Property Boundaries  
 Ocean

Based on or contains data provided by Douglas Shire Council and the State of Queensland. In consideration of these agencies permitting use of this data you acknowledge and agree that these agencies give no warranty in relation to the data (including accuracy, reliability, completeness, currency or suitability) and accept no liability (including without limitation, liability in negligence) for any loss, damage or costs (including consequential damage) relating to any use of the data. Data must not be used for direct marketing or be used in breach of the privacy laws.

© Douglas Shire Council Planning Scheme Mapping 2018 Ver 1.0  
© State of Queensland and its Agencies 2017.

Produced by: Mangoesmapping Pty Ltd on 25/10/2017  
hello@mangoesmapping.com.au

Projection: MGA94 Zone 55  
Approx. Scale @ A3 1:15,000

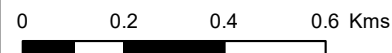

**Map Sheets:**

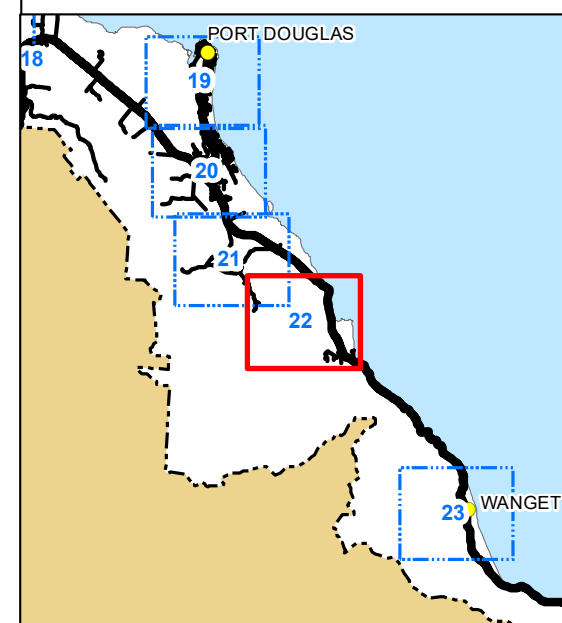

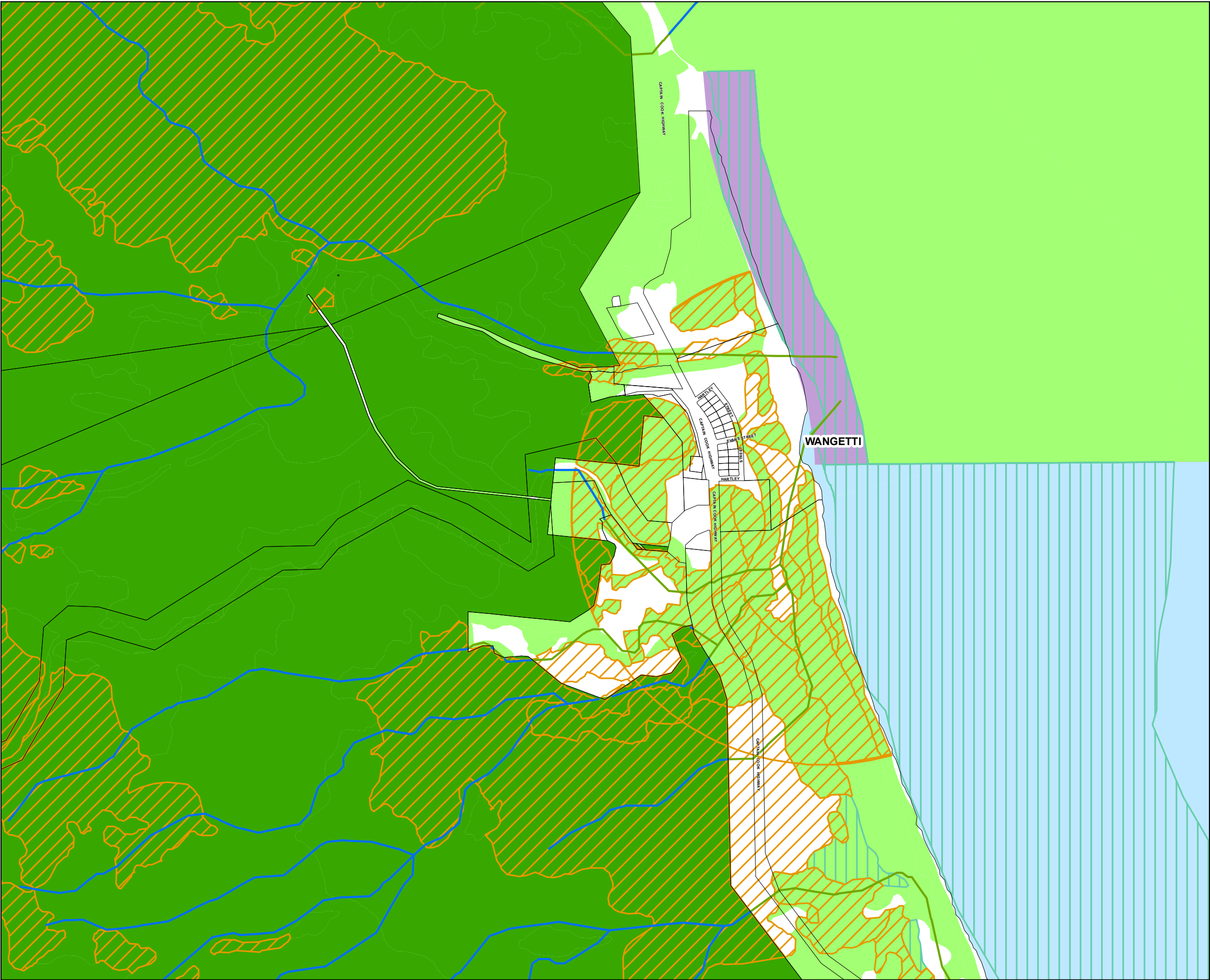

## Natural Areas Overlay Map

### Natural Areas:

- MSES - Protected Area
- MSES - Marine Park
- MSES - Wildlife Habitat
- MSES - Regulated Vegetation (Of Concern Regional Ecosystem)
- MSES - Regulated Vegetation (Intersecting a Watercourse)
- MSES - High Ecological Significance Wetlands
- MSES - High Ecological Value Waters (Wetland)
- MSES - High Ecological Value Waters (Watercourse)
- MSES - Legally Secured Offset Area

### Other Map Layers:

- 1:15,000 Map Extents
- Property Boundaries
- Local Government Boundaries
- Ocean

Based on or contains data provided by Douglas Shire Council and the State of Queensland. In consideration of these agencies permitting use of this data you acknowledge and agree that these agencies give no warranty in relation to the data (including accuracy, reliability, completeness, currency or suitability) and accept no liability (including without limitation, liability in negligence) for any loss, damage or costs (including consequential damage) relating to any use of the data. Data must not be used for direct marketing or be used in breach of the privacy laws.

© Douglas Shire Council Planning Scheme Mapping 2018 Ver 1.0  
© State of Queensland and its Agencies 2017.

Produced by: Mangoesmapping Pty Ltd on 25/10/2017  
hello@mangoesmapping.com.au

Projection: MGA94 Zone 55  
Approx. Scale @ A3 1:15,000

0 0.2 0.4 0.6 Kms



### Map Sheets:

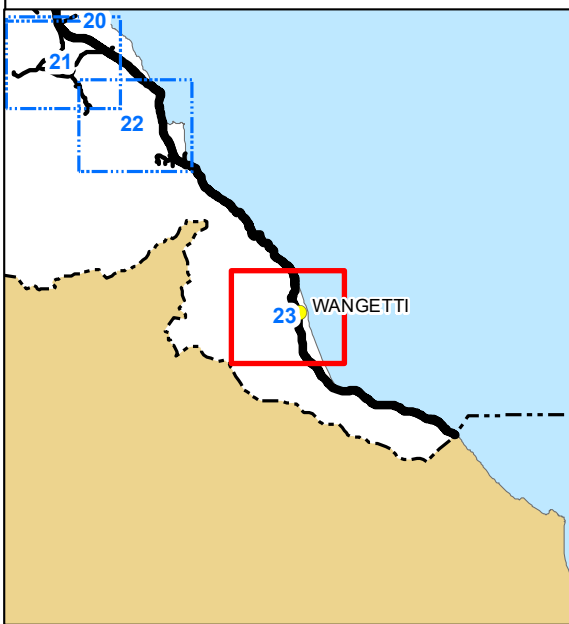

Natural Areas Overlay Map Sheet - NA-023