

**Flood and Storm Tide Inundation Overlay Map**

**Flood and Storm Tide Inundation:**

- Storm Tide - High Hazard
- Storm Tide - Medium Hazard
- 100 Year ARI (Mossman, Port Douglas and Daintree Flood Studies)
- Floodplain Assessment Overlay

**Other Map Layers:**

- 1:15,000 Map Extents
- Property Boundaries
- Local Government Boundaries
- Ocean

Based on or contains data provided by Douglas Shire Council and the State of Queensland. In consideration of these agencies permitting use of this data you acknowledge and agree that these agencies give no warranty in relation to the data (including accuracy, reliability, completeness, currency or suitability) and accept no liability (including without limitation, liability in negligence) for any loss, damage or costs (including consequential damage) relating to any use of the data. Data must not be used for direct marketing or be used in breach of the privacy laws.

© Douglas Shire Council Planning Scheme Mapping 2018 Ver 1.0  
© State of Queensland and its Agencies 2017.

Produced by: Mangoesmapping Pty Ltd on 25/10/2017  
hello@mangoesmapping.com.au

Projection: MGA94 Zone 55  
Approx. Scale @ A3 1:15,000

0 0.2 0.4 0.6 Kms

**Map Sheets:**

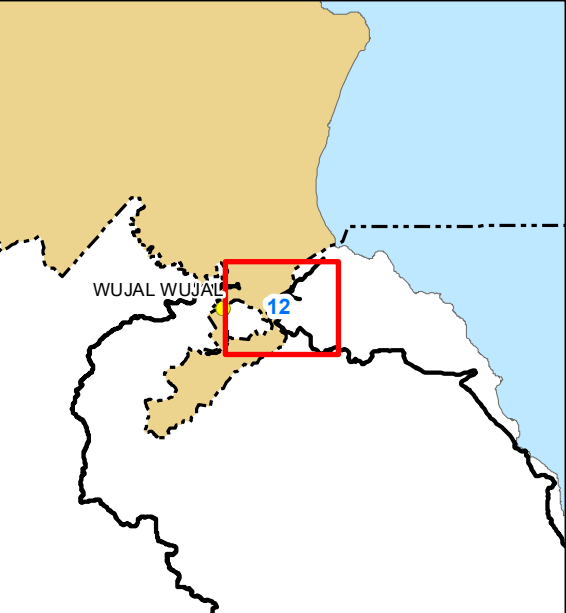

**Flood and Storm Tide Inundation Overlay Map Sheet - FST-012**

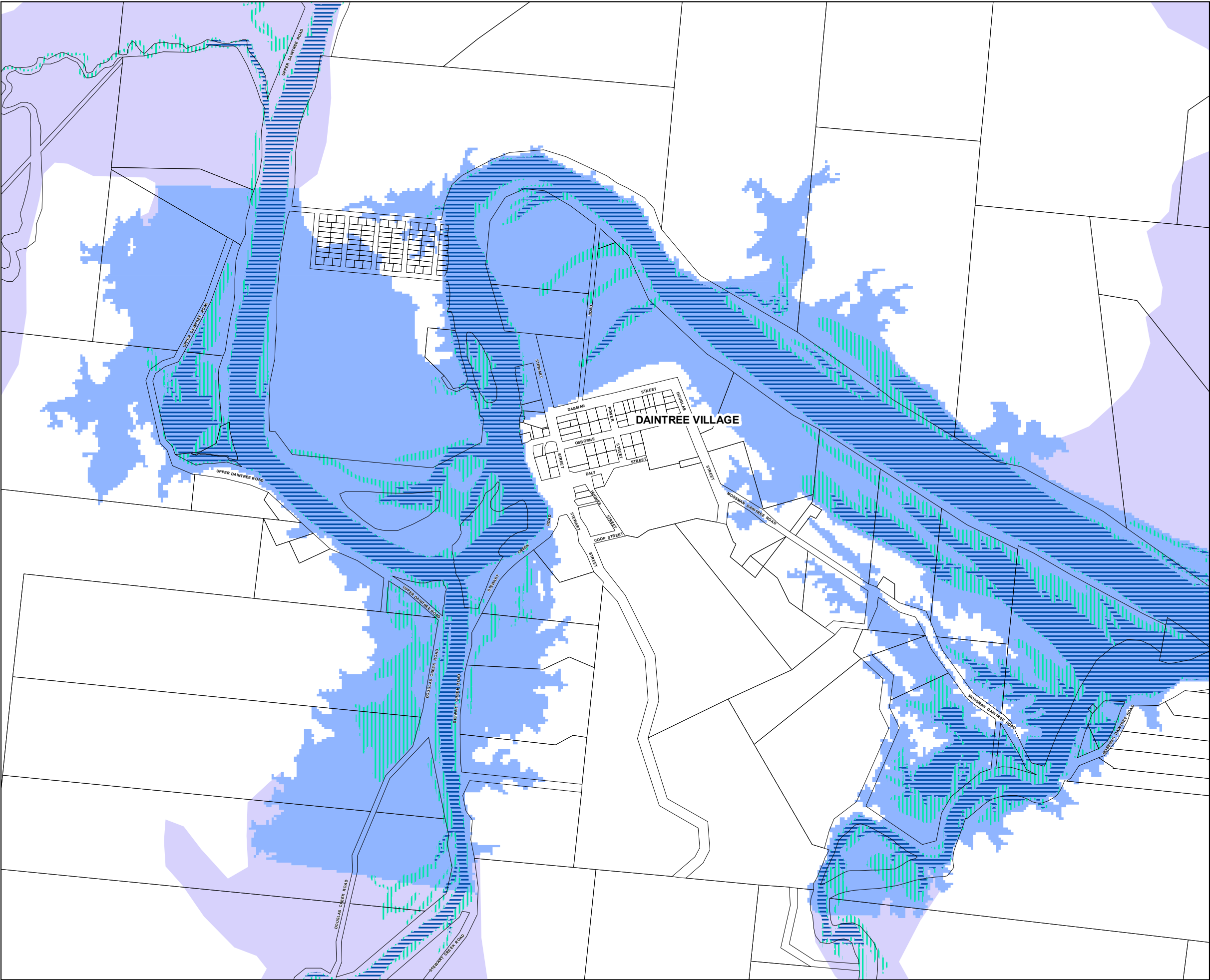

**Flood and Storm Tide Inundation Overlay Map**

**Flood and Storm Tide Inundation:**

- Storm Tide - High Hazard
- Storm Tide - Medium Hazard
- 100 Year ARI (Mossman, Port Douglas and Daintree Flood Studies)
- Floodplain Assessment Overlay

**Other Map Layers:**

- 1:15,000 Map Extents
- Property Boundaries
- Local Government Boundaries
- Ocean

Based on or contains data provided by Douglas Shire Council and the State of Queensland. In consideration of these agencies permitting use of this data you acknowledge and agree that these agencies give no warranty in relation to the data (including accuracy, reliability, completeness, currency or suitability) and accept no liability (including without limitation, liability in negligence) for any loss, damage or costs (including consequential damage) relating to any use of the data. Data must not be used for direct marketing or be used in breach of the privacy laws.

© Douglas Shire Council Planning Scheme Mapping 2018 Ver 1.0  
© State of Queensland and its Agencies 2017.

Produced by: Mangoesmapping Pty Ltd on 25/10/2017  
hello@mangoesmapping.com.au

Projection: MGA94 Zone 55  
Approx. Scale @ A3 1:15,000

0 0.2 0.4 0.6 Kms

**Map Sheets:**

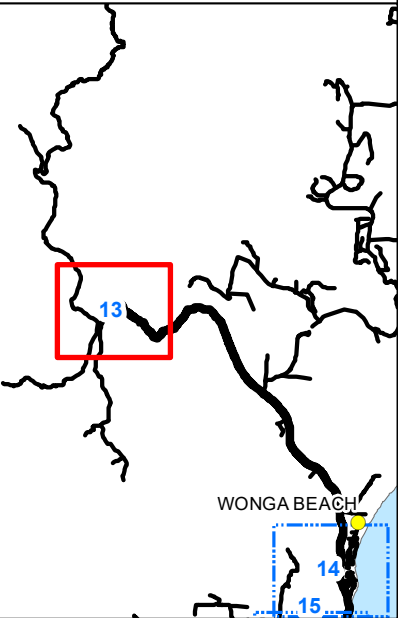

**Flood and Storm Tide Inundation Overlay Map Sheet - FST-013**

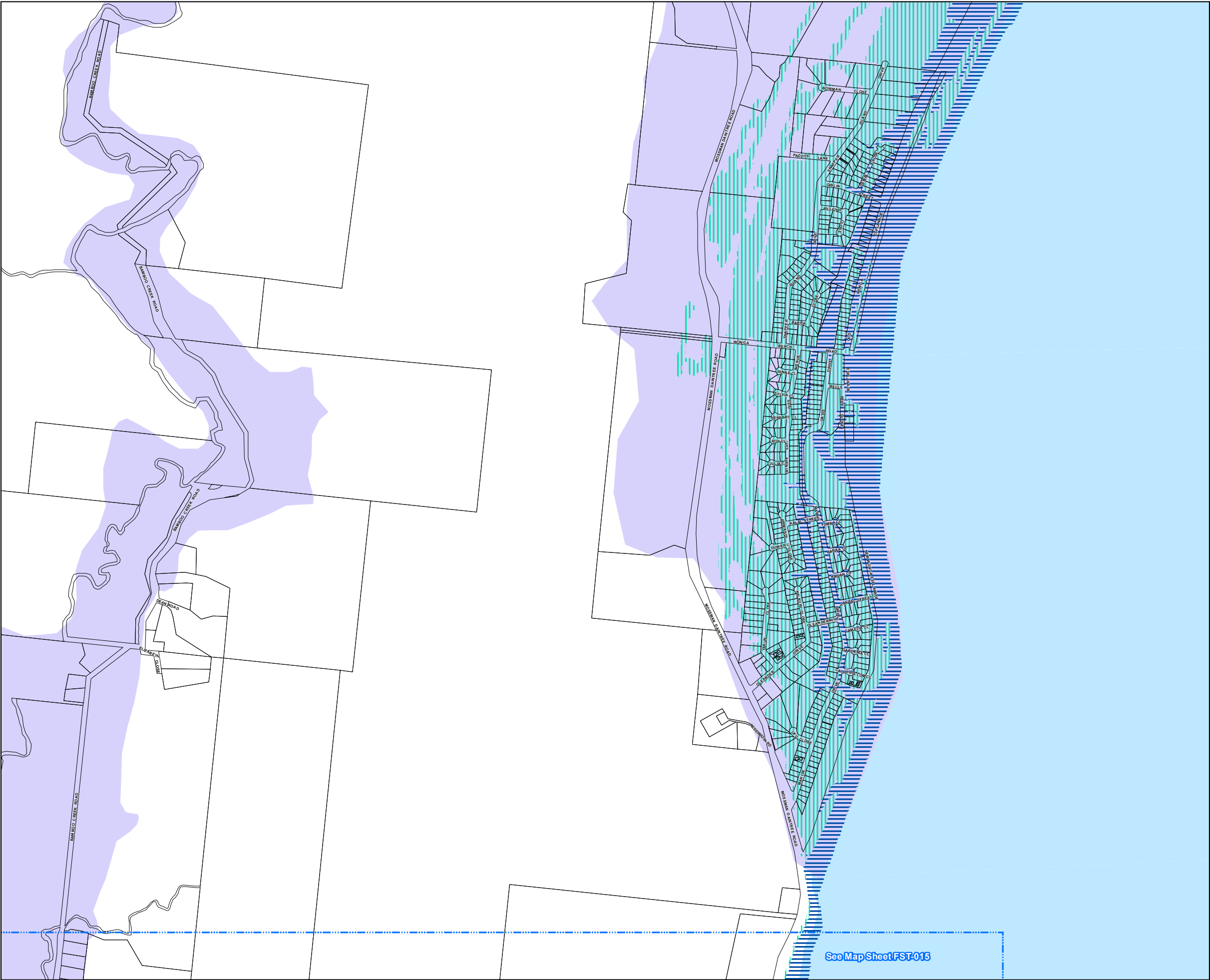

Flood and Storm Tide Inundation Overlay Map Sheet - FST-014



Flood and Storm Tide Inundation Overlay Map

- Flood and Storm Tide Inundation:**
- Storm Tide - High Hazard
  - Storm Tide - Medium Hazard
  - 100 Year ARI (Mossman, Port Douglas and Daintree Flood Studies)
  - Floodplain Assessment Overlay

- Other Map Layers:**
- 1:15,000 Map Extents
  - Property Boundaries
  - Local Government Boundaries
  - Ocean

Based on or contains data provided by Douglas Shire Council and the State of Queensland. In consideration of these agencies permitting use of this data you acknowledge and agree that these agencies give no warranty in relation to the data (including accuracy, reliability, completeness, currency or suitability) and accept no liability (including without limitation, liability in negligence) for any loss, damage or costs (including consequential damage) relating to any use of the data. Data must not be used for direct marketing or be used in breach of the privacy laws.

© Douglas Shire Council Planning Scheme Mapping 2018 Ver 1.0  
© State of Queensland and its Agencies 2017.

Produced by: Mangoesmapping Pty Ltd on 25/10/2017  
hello@mangoesmapping.com.au

Projection: MGA94 Zone 55  
Approx. Scale @ A3 1:15,000

0 0.2 0.4 0.6 Kms

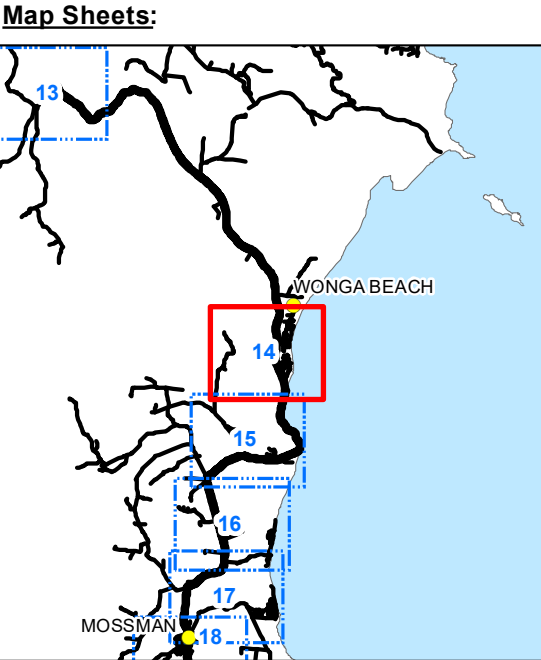



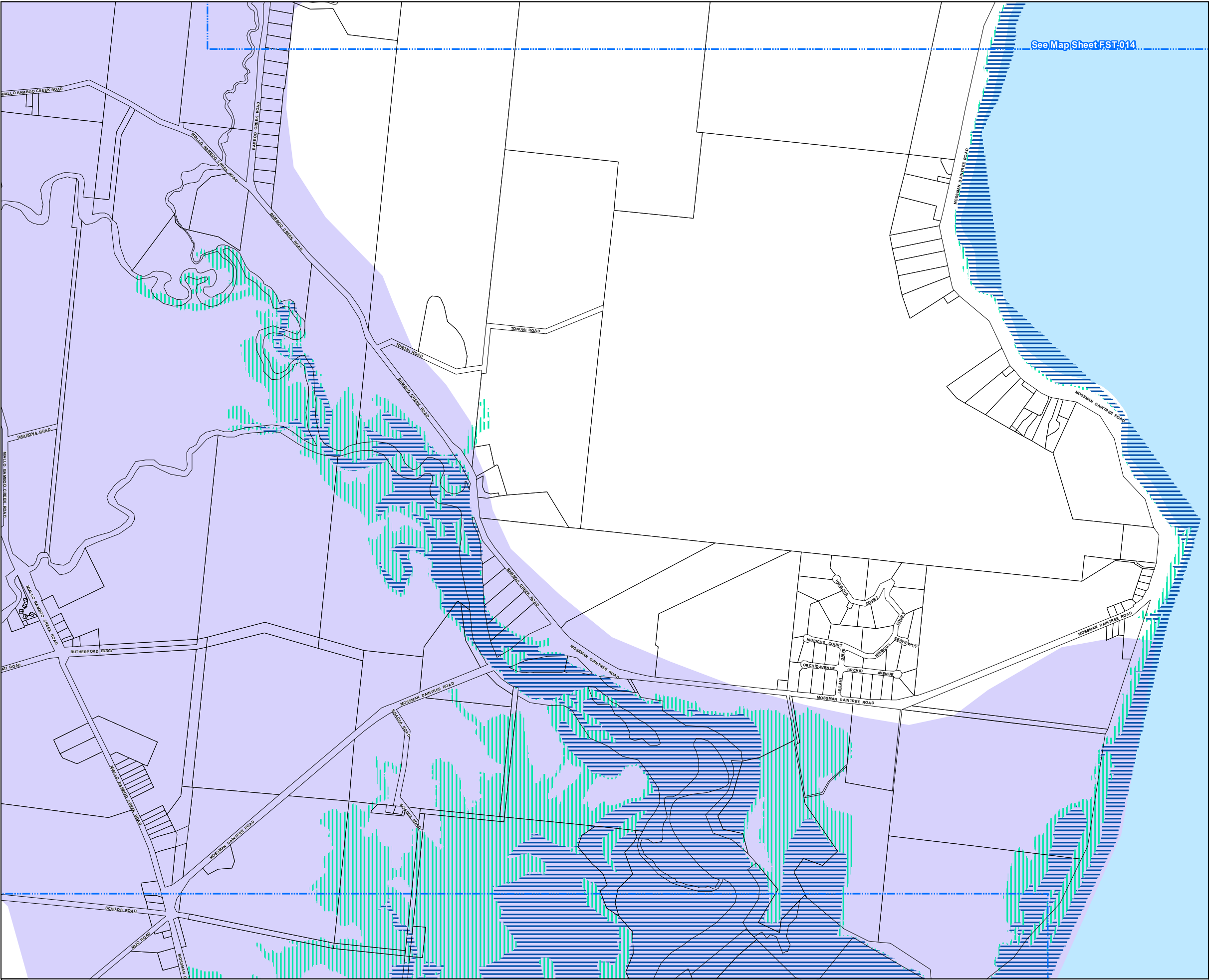

**Flood and Storm Tide Inundation Overlay Map**

**Flood and Storm Tide Inundation:**

- Storm Tide - High Hazard
- Storm Tide - Medium Hazard
- 100 Year ARI (Mossman, Port Douglas and Daintree Flood Studies)
- Floodplain Assessment Overlay

**Other Map Layers:**

- 1:15,000 Map Extents
- Property Boundaries
- Local Government Boundaries
- Ocean

Based on or contains data provided by Douglas Shire Council and the State of Queensland. In consideration of these agencies permitting use of this data you acknowledge and agree that these agencies give no warranty in relation to the data (including accuracy, reliability, completeness, currency or suitability) and accept no liability (including without limitation, liability in negligence) for any loss, damage or costs (including consequential damage) relating to any use of the data. Data must not be used for direct marketing or be used in breach of the privacy laws.

© Douglas Shire Council Planning Scheme Mapping 2018 Ver 1.0  
© State of Queensland and its Agencies 2017.

Produced by: Mangoesmapping Pty Ltd on 25/10/2017  
hello@mangoesmapping.com.au

Projection: MGA94 Zone 55  
Approx. Scale @ A3 1:15,000

0 0.2 0.4 0.6 Kms

**Map Sheets:**

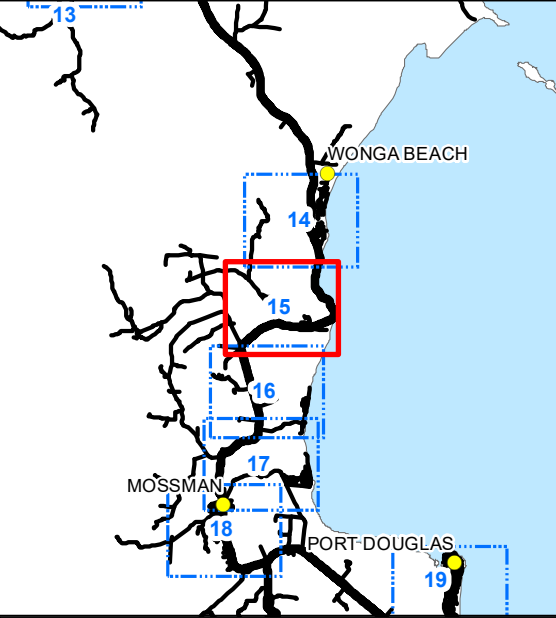

**Flood and Storm Tide Inundation Overlay Map Sheet - FST-015**

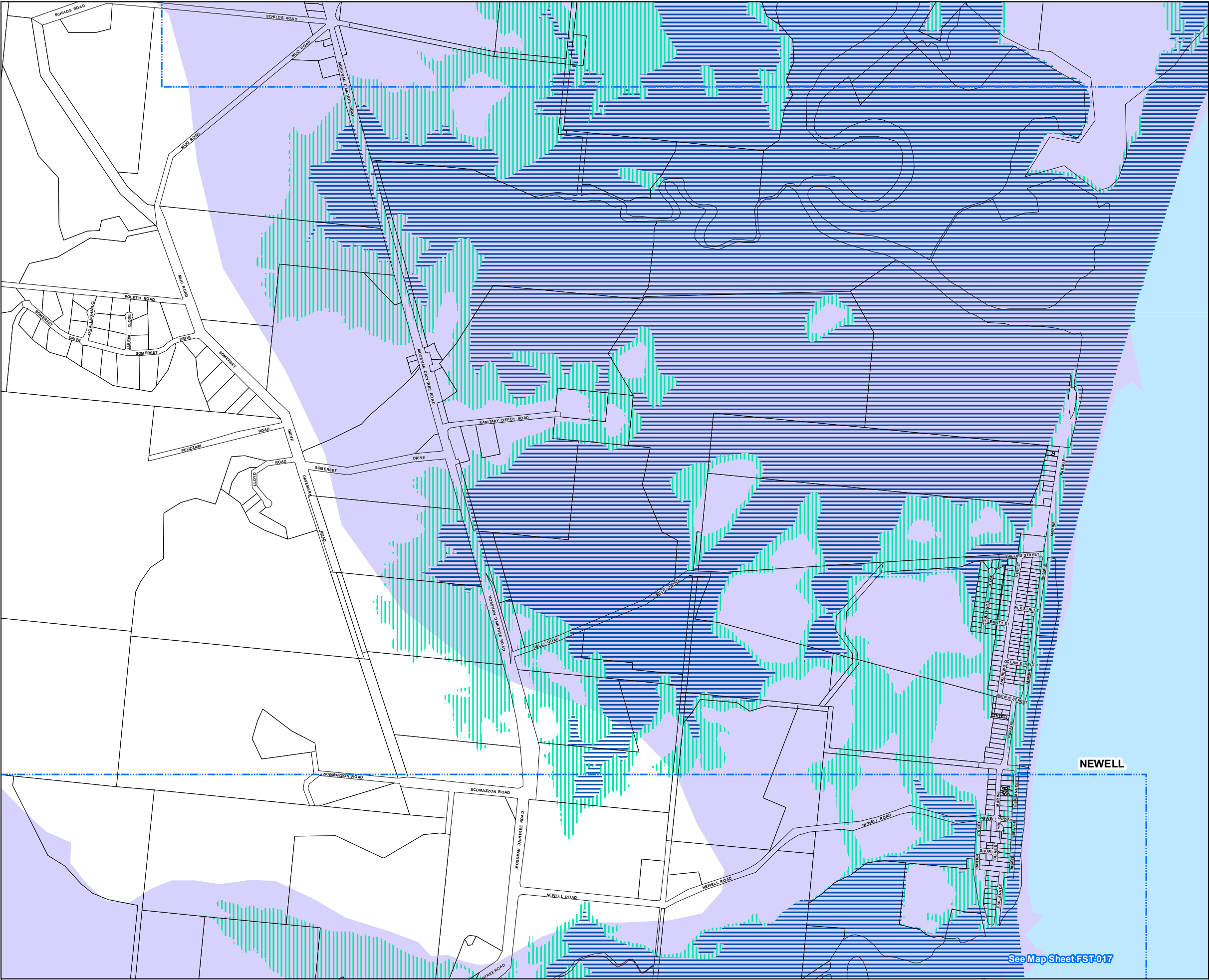

**Flood and Storm Tide Inundation Overlay Map**

**Flood and Storm Tide Inundation:**

- Storm Tide - High Hazard
- Storm Tide - Medium Hazard
- 100 Year ARI (Mossman, Port Douglas and Daintree Flood Studies)
- Floodplain Assessment Overlay

**Other Map Layers:**

- 1:15,000 Map Extents
- Property Boundaries
- Local Government Boundaries
- Ocean

Based on or contains data provided by Douglas Shire Council and the State of Queensland. In consideration of these agencies permitting use of this data you acknowledge and agree that these agencies give no warranty in relation to the data (including accuracy, reliability, completeness, currency or suitability) and accept no liability (including without limitation, liability in negligence) for any loss, damage or costs (including consequential damage) relating to any use of the data. Data must not be used for direct marketing or be used in breach of the privacy laws.

© Douglas Shire Council Planning Scheme Mapping 2018 Ver 1.0  
© State of Queensland and its Agencies 2017.

Produced by: Mangoesmapping Pty Ltd on 25/10/2017  
hello@mangoesmapping.com.au

Projection: MGA94 Zone 55  
Approx. Scale @ A3 1:15,000

0 0.2 0.4 0.6 Kms

**Map Sheets:**

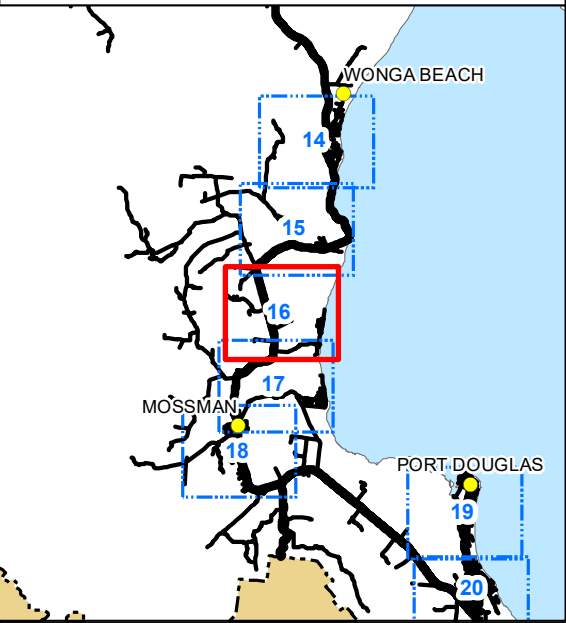

**Flood and Storm Tide Inundation Overlay Map Sheet - FST-016**

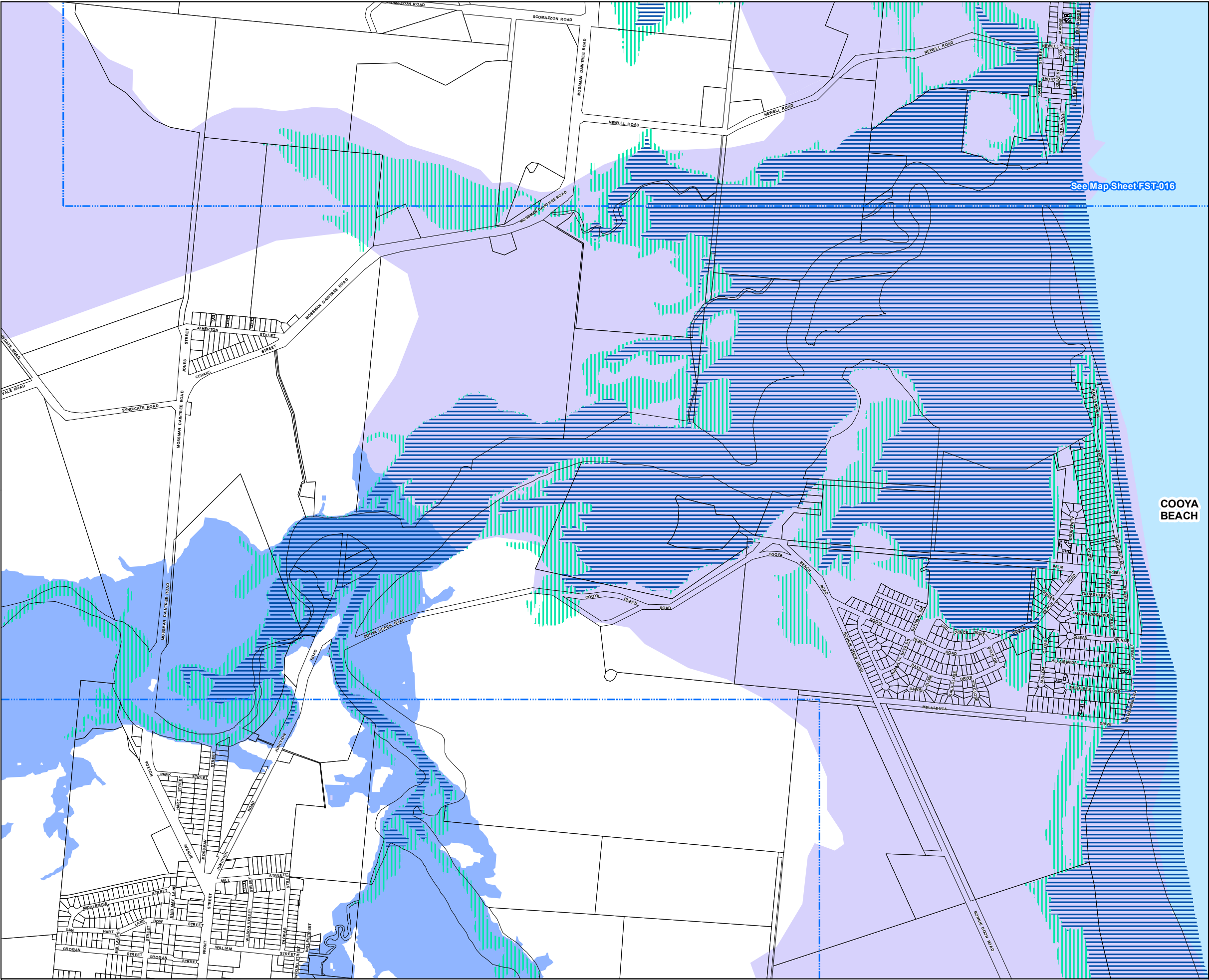

**Flood and Storm Tide Inundation Overlay Map**

- Flood and Storm Tide Inundation:**
- Storm Tide - High Hazard
  - Storm Tide - Medium Hazard
  - 100 Year ARI (Mossman, Port Douglas and Daintree Flood Studies)
  - Floodplain Assessment Overlay

- Other Map Layers:**
- 1:15,000 Map Extents
  - Property Boundaries
  - Local Government Boundaries
  - Ocean

Based on or contains data provided by Douglas Shire Council and the State of Queensland. In consideration of these agencies permitting use of this data you acknowledge and agree that these agencies give no warranty in relation to the data (including accuracy, reliability, completeness, currency or suitability) and accept no liability (including without limitation, liability in negligence) for any loss, damage or costs (including consequential damage) relating to any use of the data. Data must not be used for direct marketing or be used in breach of the privacy laws.

© Douglas Shire Council Planning Scheme Mapping 2018 Ver 1.0  
© State of Queensland and its Agencies 2017.

Produced by: Mangoesmapping Pty Ltd on 25/10/2017  
hello@mangoesmapping.com.au

Projection: MGA94 Zone 55  
Approx. Scale @ A3 1:15,000

0 0.2 0.4 0.6 Kms

**Map Sheets:**

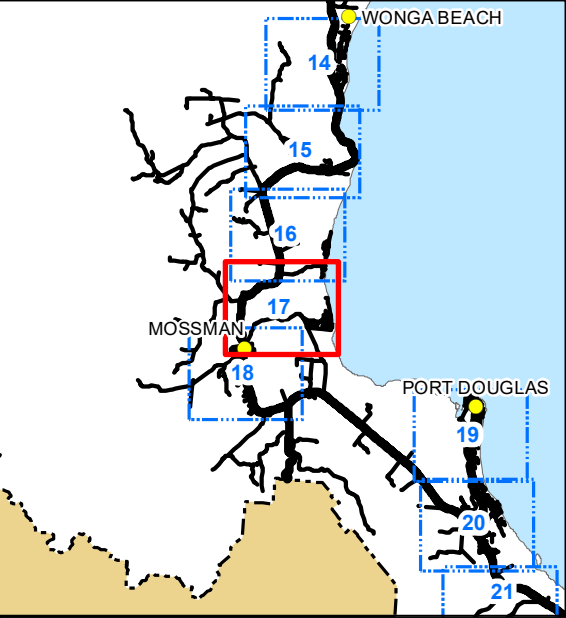

**Flood and Storm Tide Inundation Overlay Map Sheet - FST-017**



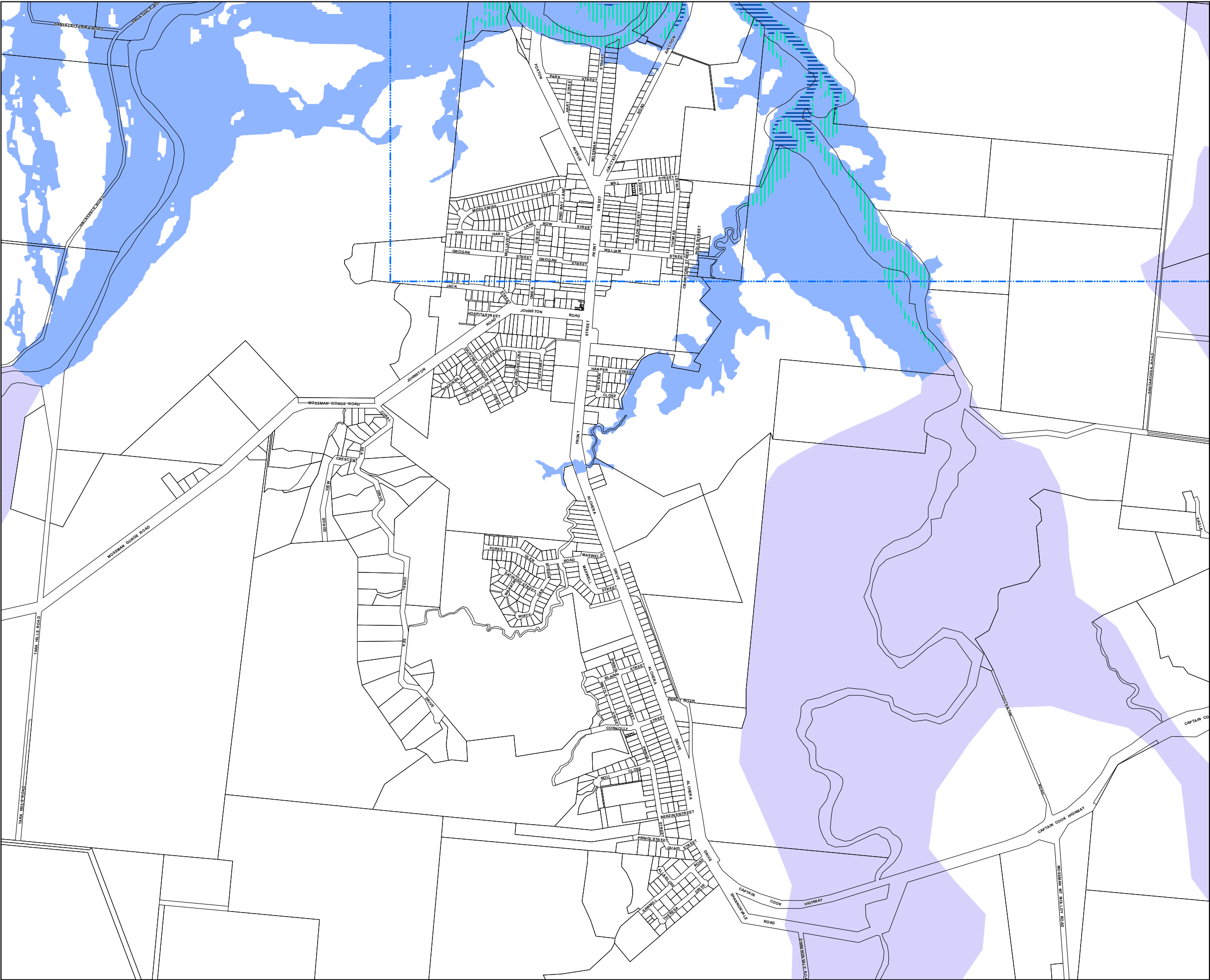

**Flood and Storm Tide Inundation Overlay Map**

**Flood and Storm Tide Inundation:**

- Storm Tide - High Hazard
- Storm Tide - Medium Hazard
- 100 Year ARI (Mossman, Port Douglas and Daintree Flood Studies)
- Floodplain Assessment Overlay

**Other Map Layers:**

- 1:15,000 Map Extents
- Property Boundaries
- Local Government Boundaries
- Ocean

Based on or contains data provided by Douglas Shire Council and the State of Queensland. In consideration of these agencies permitting use of this data you acknowledge and agree that these agencies give no warranty in relation to the data (including accuracy, reliability, completeness, currency or suitability) and accept no liability (including without limitation, liability in negligence) for any loss, damage or costs (including consequential damage) relating to any use of the data. Data must not be used for direct marketing or be used in breach of the privacy laws.

© Douglas Shire Council Planning Scheme Mapping 2018 Ver 1.0  
© State of Queensland and its Agencies 2017.

Produced by: Mangoesmapping Pty Ltd on 25/10/2017  
hello@mangoesmapping.com.au

Projection: MGA94 Zone 55  
Approx. Scale @ A3 1:15,000

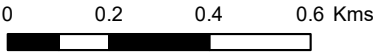

**Map Sheets:**

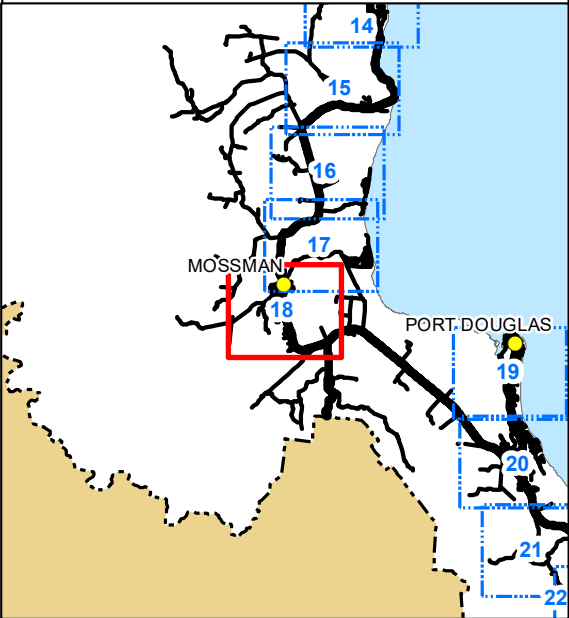

**Flood and Storm Tide Inundation Overlay Map Sheet - FST-018**

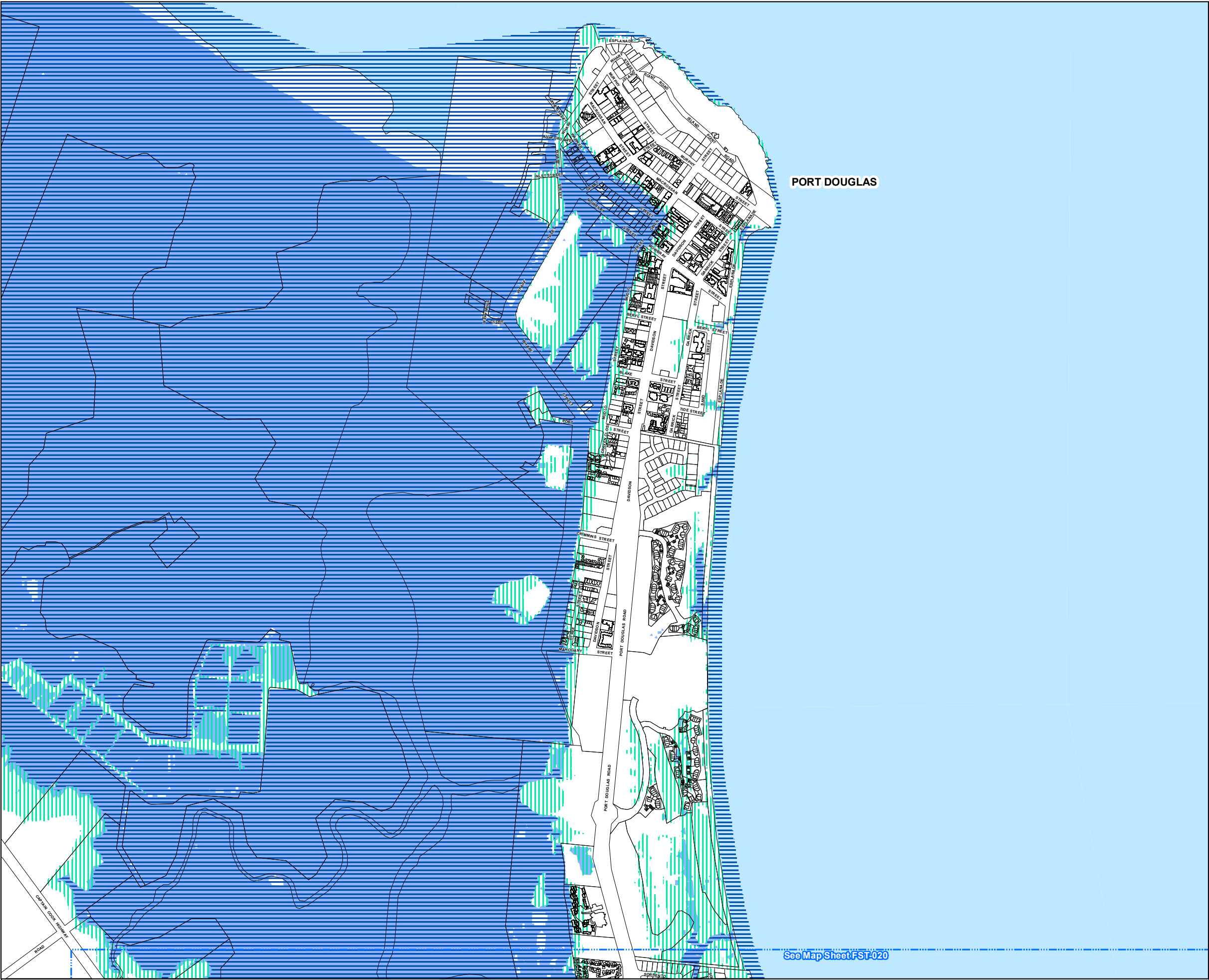

## Flood and Storm Tide Inundation Overlay Map

### Flood and Storm Tide Inundation:

- Storm Tide - High Hazard
- Storm Tide - Medium Hazard
- 100 Year ARI (Mossman, Port Douglas and Daintree Flood Studies)
- Floodplain Assessment Overlay

### Other Map Layers:

- 1:15,000 Map Extents
- Property Boundaries
- Local Government Boundaries
- Ocean

Based on or contains data provided by Douglas Shire Council and the State of Queensland. In consideration of these agencies permitting use of this data you acknowledge and agree that these agencies give no warranty in relation to the data (including accuracy, reliability, completeness, currency or suitability) and accept no liability (including without limitation, liability in negligence) for any loss, damage or costs (including consequential damage) relating to any use of the data. Data must not be used for direct marketing or be used in breach of the privacy laws.

© Douglas Shire Council Planning Scheme Mapping 2018 Ver 1.0  
© State of Queensland and its Agencies 2017.

Produced by: Mangoesmapping Pty Ltd on 25/10/2017  
hello@mangoesmapping.com.au

Projection: MGA94 Zone 55  
Approx. Scale @ A3 1:15,000

### Map Sheets:

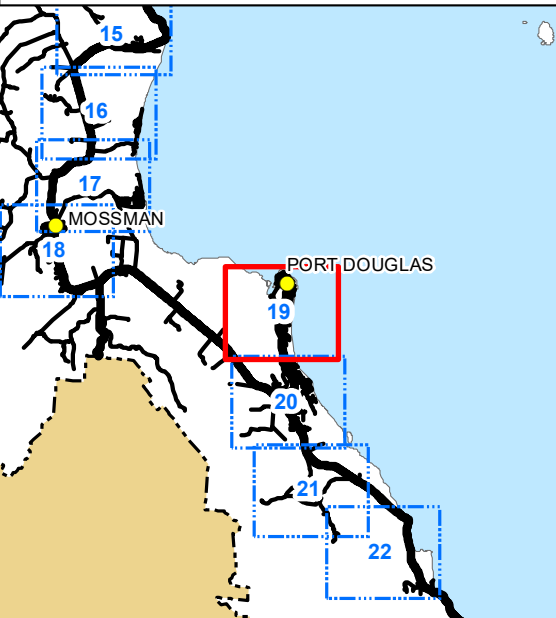

Flood and Storm Tide Inundation Overlay Map Sheet - FST-019



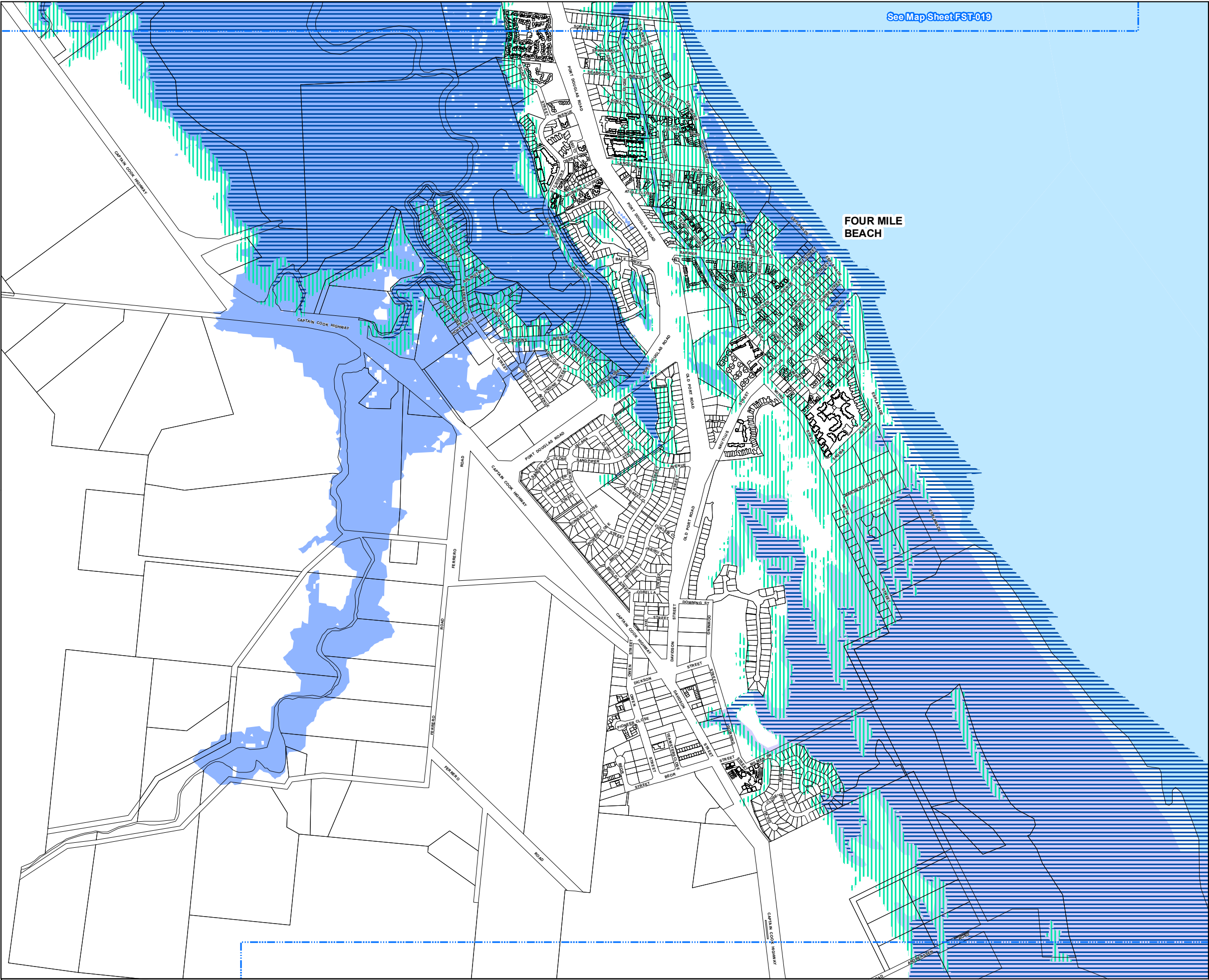

**Flood and Storm Tide Inundation Overlay Map Sheet - FST-020**



**Flood and Storm Tide Inundation Overlay Map**

**Flood and Storm Tide Inundation:**

- Storm Tide - High Hazard
- Storm Tide - Medium Hazard
- 100 Year ARI (Mossman, Port Douglas and Daintree Flood Studies)
- Floodplain Assessment Overlay

**Other Map Layers:**

- 1:15,000 Map Extents
- Property Boundaries
- Local Government Boundaries
- Ocean

Based on or contains data provided by Douglas Shire Council and the State of Queensland. In consideration of these agencies permitting use of this data you acknowledge and agree that these agencies give no warranty in relation to the data (including accuracy, reliability, completeness, currency or suitability) and accept no liability (including without limitation, liability in negligence) for any loss, damage or costs (including consequential damage) relating to any use of the data. Data must not be used for direct marketing or be used in breach of the privacy laws.

© Douglas Shire Council Planning Scheme Mapping 2018 Ver 1.0  
© State of Queensland and its Agencies 2017.

Produced by: Mangoesmapping Pty Ltd on 25/10/2017  
hello@mangoesmapping.com.au

Projection: MGA94 Zone 55  
Approx. Scale @ A3 1:15,000

0 0.2 0.4 0.6 Kms

**Map Sheets:**

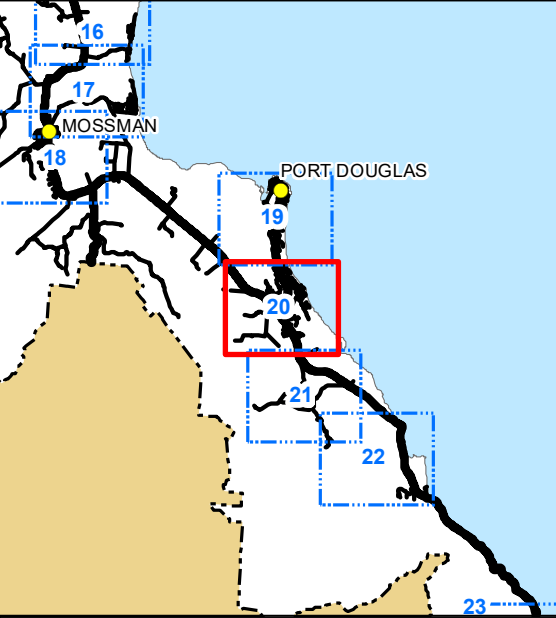

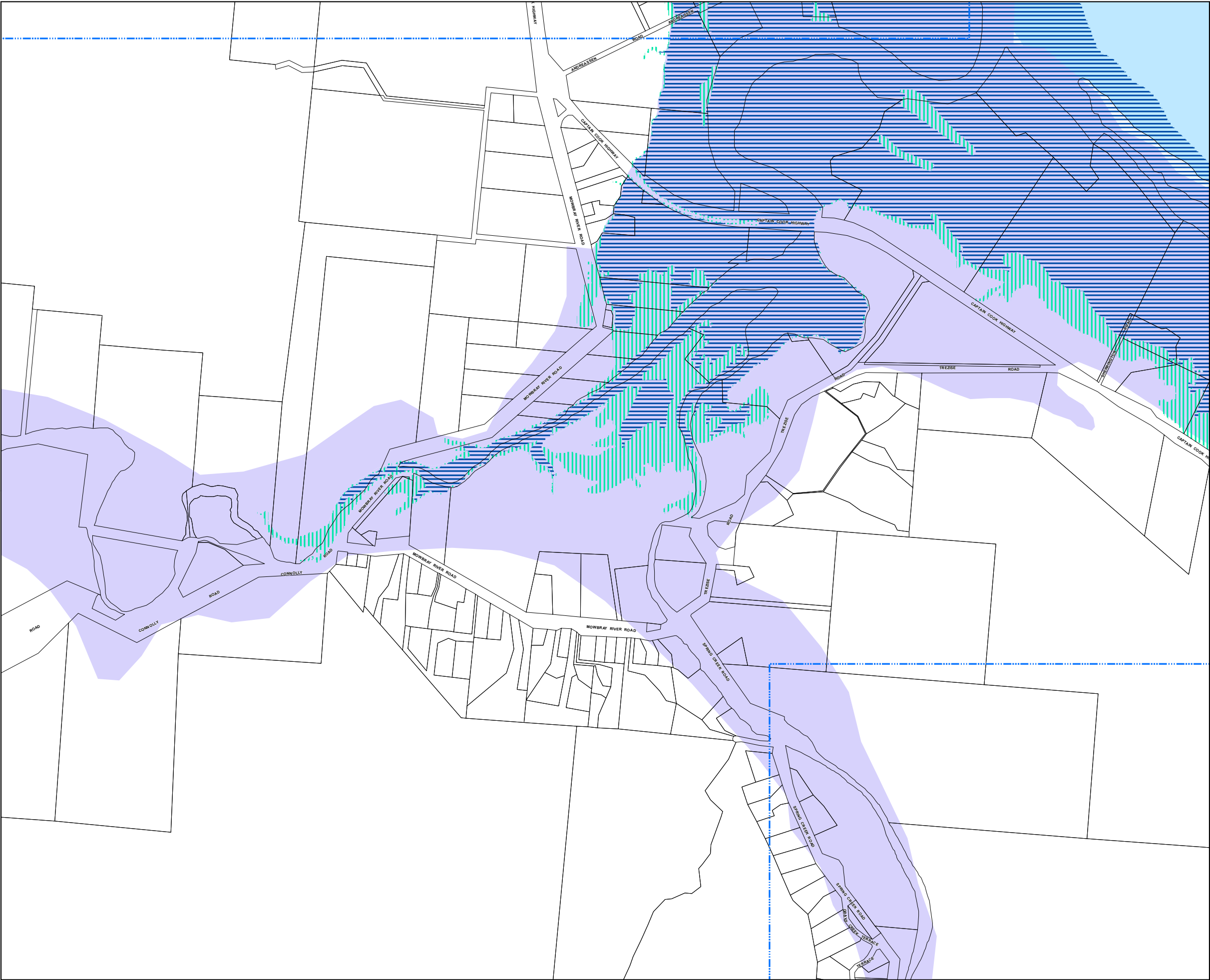

**Flood and Storm Tide Inundation Overlay Map**

**Flood and Storm Tide Inundation:**

- Storm Tide - High Hazard
- Storm Tide - Medium Hazard
- 100 Year ARI (Mossman, Port Douglas and Daintree Flood Studies)
- Floodplain Assessment Overlay

**Other Map Layers:**

- 1:15,000 Map Extents
- Property Boundaries
- Local Government Boundaries
- Ocean

Based on or contains data provided by Douglas Shire Council and the State of Queensland. In consideration of these agencies permitting use of this data you acknowledge and agree that these agencies give no warranty in relation to the data (including accuracy, reliability, completeness, currency or suitability) and accept no liability (including without limitation, liability in negligence) for any loss, damage or costs (including consequential damage) relating to any use of the data. Data must not be used for direct marketing or be used in breach of the privacy laws.

© Douglas Shire Council Planning Scheme Mapping 2018 Ver 1.0  
© State of Queensland and its Agencies 2017.

Produced by: Mangoesmapping Pty Ltd on 25/10/2017  
hello@mangoesmapping.com.au

Projection: MGA94 Zone 55  
Approx. Scale @ A3 1:15,000

0 0.2 0.4 0.6 Kms

**Map Sheets:**

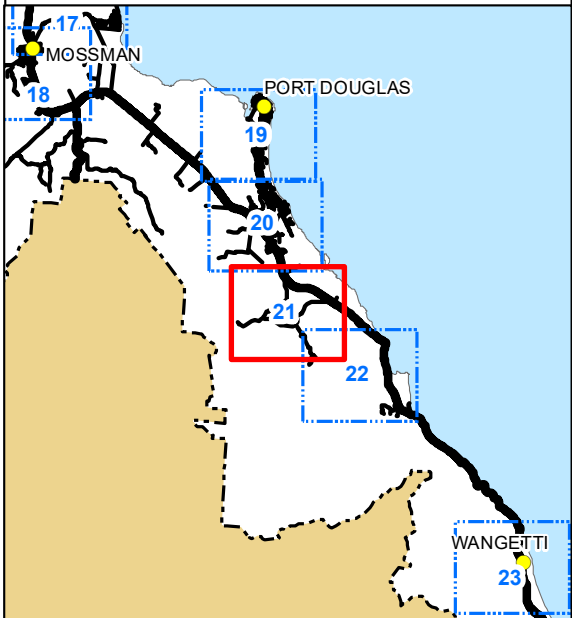

**Flood and Storm Tide Inundation Overlay Map Sheet - FST-021**

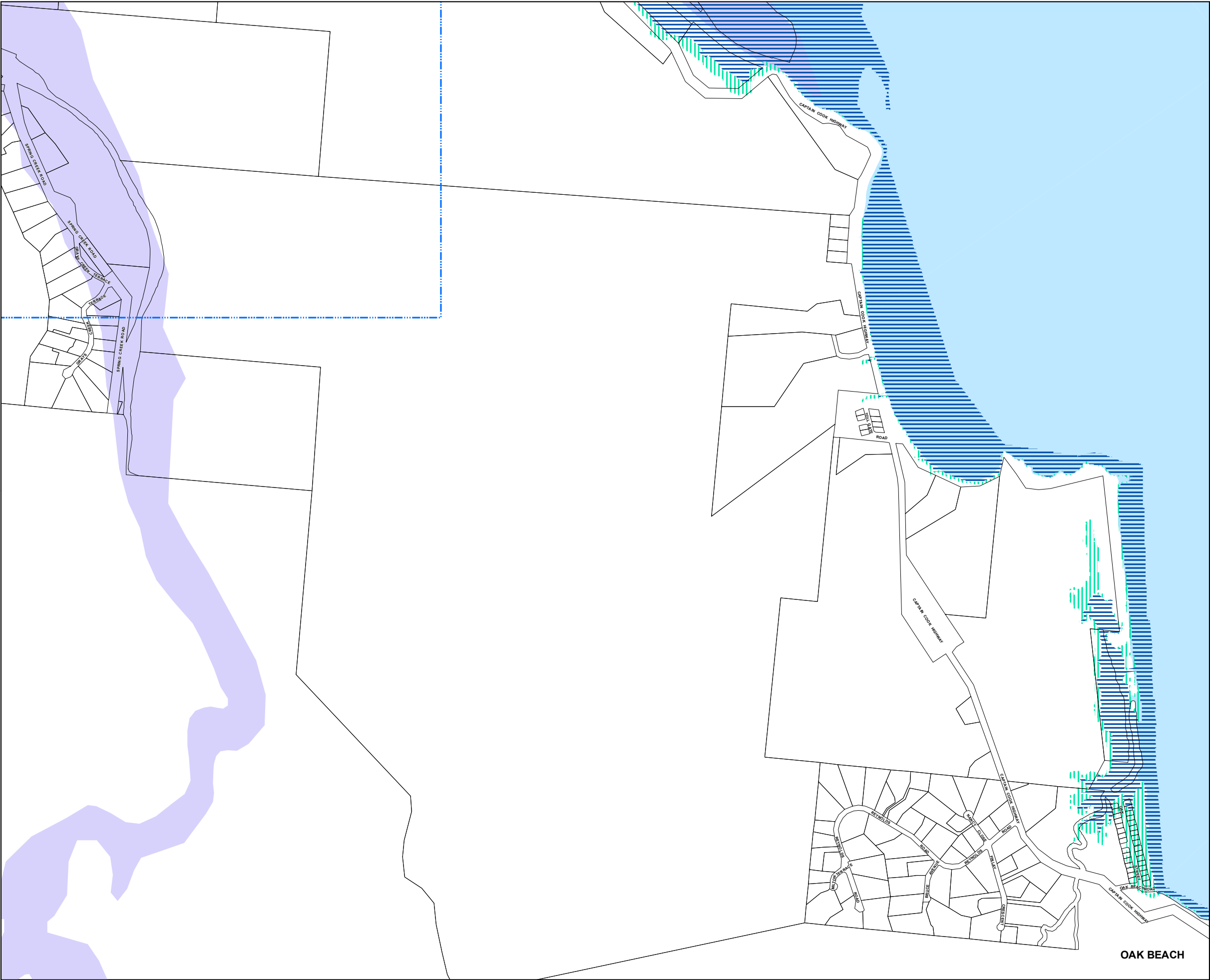

**Flood and Storm Tide Inundation Overlay Map Sheet - FST-022**



**Flood and Storm Tide Inundation Overlay Map**

**Flood and Storm Tide Inundation:**

- Storm Tide - High Hazard
- Storm Tide - Medium Hazard
- 100 Year ARI (Mossman, Port Douglas and Daintree Flood Studies)
- Floodplain Assessment Overlay

**Other Map Layers:**

- 1:15,000 Map Extents
- Property Boundaries
- Local Government Boundaries
- Ocean

Based on or contains data provided by Douglas Shire Council and the State of Queensland. In consideration of these agencies permitting use of this data you acknowledge and agree that these agencies give no warranty in relation to the data (including accuracy, reliability, completeness, currency or suitability) and accept no liability (including without limitation, liability in negligence) for any loss, damage or costs (including consequential damage) relating to any use of the data. Data must not be used for direct marketing or be used in breach of the privacy laws.

© Douglas Shire Council Planning Scheme Mapping 2018 Ver 1.0  
© State of Queensland and its Agencies 2017.

Produced by: Mangoesmapping Pty Ltd on 25/10/2017  
hello@mangoesmapping.com.au

Projection: MGA94 Zone 55  
Approx. Scale @ A3 1:15,000

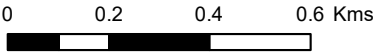

**Map Sheets:**

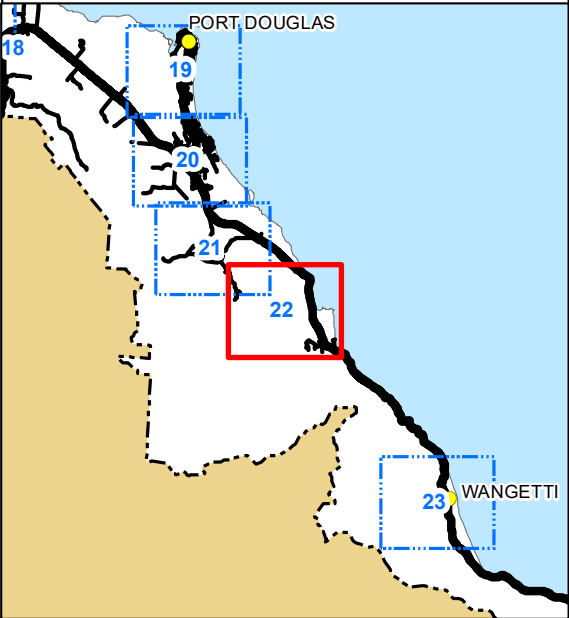



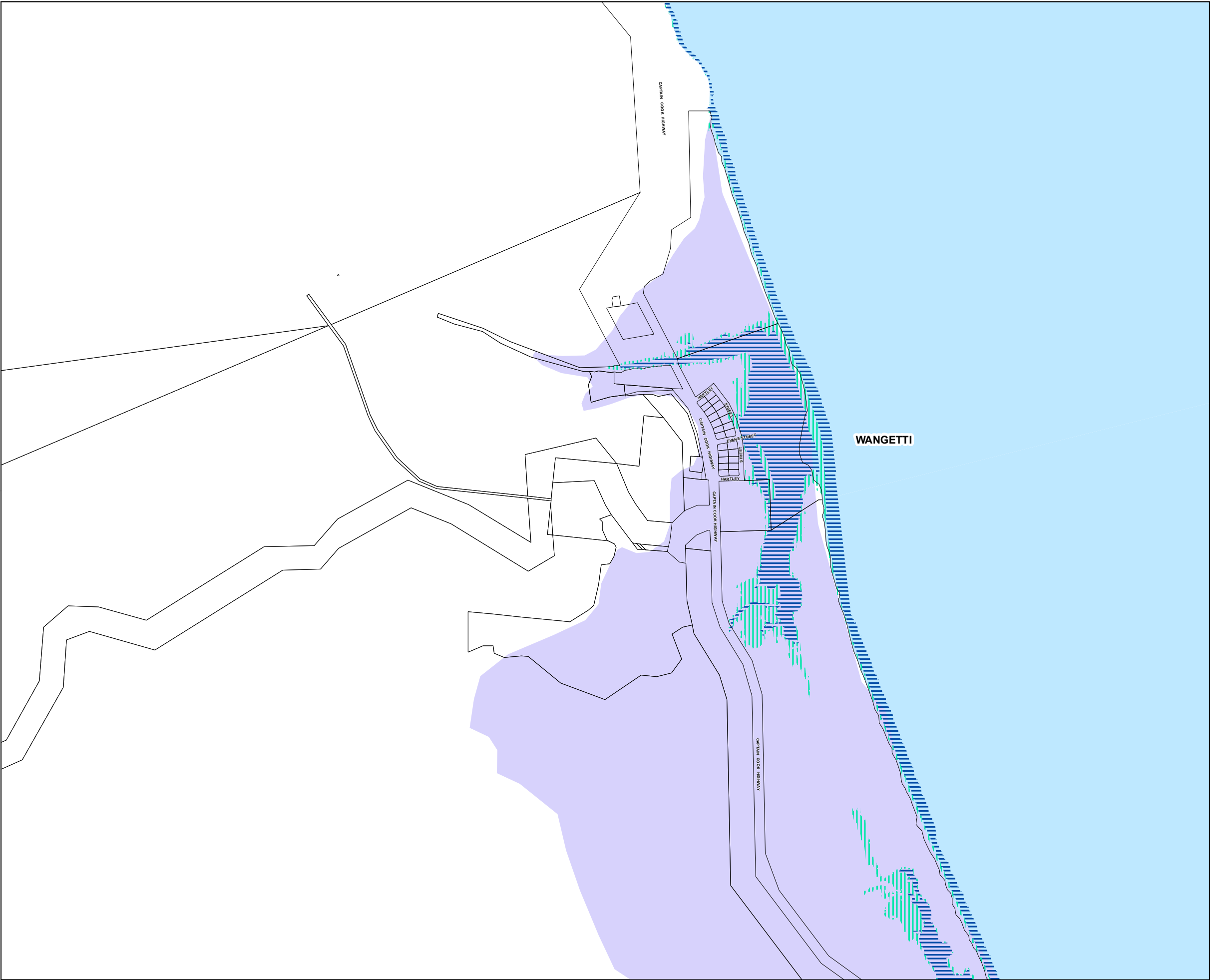

**Flood and Storm Tide  
Inundation Overlay Map**

**Flood and Storm Tide Inundation:**

- Storm Tide - High Hazard
- Storm Tide - Medium Hazard
- 100 Year ARI (Mossman, Port Douglas and Daintree Flood Studies)
- Floodplain Assessment Overlay

**Other Map Layers:**

- 1:15,000 Map Extents
- Property Boundaries
- Local Government Boundaries
- Ocean

Based on or contains data provided by Douglas Shire Council and the State of Queensland. In consideration of these agencies permitting use of this data you acknowledge and agree that these agencies give no warranty in relation to the data (including accuracy, reliability, completeness, currency or suitability) and accept no liability (including without limitation, liability in negligence) for any loss, damage or costs (including consequential damage) relating to any use of the data. Data must not be used for direct marketing or be used in breach of the privacy laws.

© Douglas Shire Council Planning Scheme Mapping 2018 Ver 1.0  
© State of Queensland and its Agencies 2017.

Produced by: Mangoesmapping Pty Ltd on 25/10/2017  
hello@mangoesmapping.com.au

Projection: MGA94 Zone 55  
Approx. Scale @ A3 1:15,000

0 0.2 0.4 0.6 Kms



**Map Sheets:**

