

2 April 2025

Daniel Lamond  
A/Team Leader Planning  
Environment & Planning  
Douglas Shire Council  
PO Box 723 Mossman Qld 4873

Fax No: 07 4098 2902

Dear Daniel

**Response to Information Request associated with Development Application OP 2025\_5717/1**

We on behalf of the Department of Transport and Main Roads (the Applicant) in response to the information request issued on the 3 March 2025 requesting further information on the Operational Works of the Revetment Wall Development Application (Reference number: OP 2025\_5717/1). We note that this Information Request was issued outside of the statutory timeframe associated with the Information Request Period.

In response to Council's Information Request, and in accordance with Section 13.2 of the Development Assessment Rules, please find enclosed a response to all the information requested. Please find attached to this letter the following:

- a copy of Council's Information Request (Attachment A).
- a tabulated response the information requested (Attachment B)
- amended landscape plans (Attachment C).

We trust the information provided is sufficient for the purpose of Council's assessment of this development application.

Should Council require any further information or clarification, please contact the undersigned.

Yours faithfully



Frances Mahlouzarides  
Senior Environmental Planner  
frances.mahlouzarides@aecom.com

Mobile: +61 473 318 654

**Attachment A – Council's Information Request**

3 March 2025

**Enquiries:** Daniel Lamond  
**Our Ref:** OP 2025\_5717/1 (1283105)  
**Your Ref:** PA3962-RHD-PR-AU-RP-P-02

Administration Office  
64 - 66 Front St Mossman  
P 07 4099 9444  
F 07 4098 2902

Department of Transport & Main Roads  
AECOM Australia Pty Ltd  
PO Box 5971  
Cairns 4870

**Email:** [frances.mahlouzarides@aecom.com](mailto:frances.mahlouzarides@aecom.com)

Dear Frances

**INFORMATION REQUEST**  
**(Given under Section 12 of the Development Assessment Rules)**

Council refers to your development application that was received on 24 January 2025.

**Applicant Details**

---

Name: Department of Transport & Main Roads  
Postal Address: AECOM Australia Pty Ltd  
PO Box 5971  
Cairns 4870  
Email: [frances.mahlouzarides@aecom.com](mailto:frances.mahlouzarides@aecom.com)

**Property Details**

---

Street Address: Captain Cook Highway WANGETTI  
Real Property Description: LOT: 174 NPW: 930  
Local Government Area: Douglas Shire Council

**Application Details**

---

Application Number: OP 2025\_5717/1  
Approval Sought: Development Permit  
Nature of Development Proposed: Operational Works  
Description of the Development Proposed: Operational Works (Revetment Wall)

## **Additional Information Requested**

---

The following additional information is requested to complete an assessment of the application:

### **Landscaping**

1. The extent of landscaping to be installed post construction is not clear. Provide a conceptual landscaping plan with a species list. Species must be low maintenance, native and suitable for the coastal locality. Coconut palms are not considered to be appropriate and a proposal to utilise new coconut palms for landscaping would be in conflict with Councils Coconut Management Plan.

### **Pebble Retention**

2. Confirm how the iconic pebbles that make up Pebbly Beach are to be protected and re-instated post construction. Confirmation of stockpiling locations or material storage areas and processes is requested.

## **Due Date**

---

The due date for providing the requested information is 3 June 2025 accordance with section 14.2 of the Development Assessment Rules, if you do not provide a response before the above due date (or a further agreed period), it will be taken as if you have decided not to respond to the information request and Council will continue with the assessment of the application.

## **Other**

---

Please quote Council's application number: OP 2025\_5717/1 in all subsequent correspondence relating to this development application.

Should you require any clarification regarding this, please contact Daniel Lamond on telephone 07 4099 9444.

Yours faithfully



**Neil Beck**  
**A/ Manager Environment & Planning**

**Attachment B – Response to Information Requested**

Information Requested	Response
<b>Landscaping</b>	
The extent of landscaping to be installed post construction is not clear. Provide conceptual landscaping plan with a species list. Species must be low maintenance, native and suitable for the coastal locality. Coconut palms are not considered to be appropriate and a proposal to utilise new coconut palms for landscaping would be in conflict with Councils Coconut Management Plan.	<p>An amended set of landscape plans have been enclosed in response to this item (refer Attachment C). Note the following:</p> <ul style="list-style-type: none"> <li>The proposed planting list is provided on drawing 958866. Note, no planting of New Coconut Palms (<i>Cocos nucifera</i>) is proposed as part of the works.</li> <li>Updated landscaping plans providing further clarification are presented on drawings 958884, 958885, 958886 and 958887.</li> </ul>
<b>Pebble Retention</b>	
Confirm how the iconic pebbles that make up Pebbly Beach are to be protected and re-instated post construction. Confirmation of stockpiling locations or material storage areas and processes is requested.	<p>The proposed works require the Contractor to take up and stockpile the pebbles to allow for the construction of the Seawall. The reinstated profile of the pebbles is shown indicatively by the black and orange hatch on the type cross section below.</p>

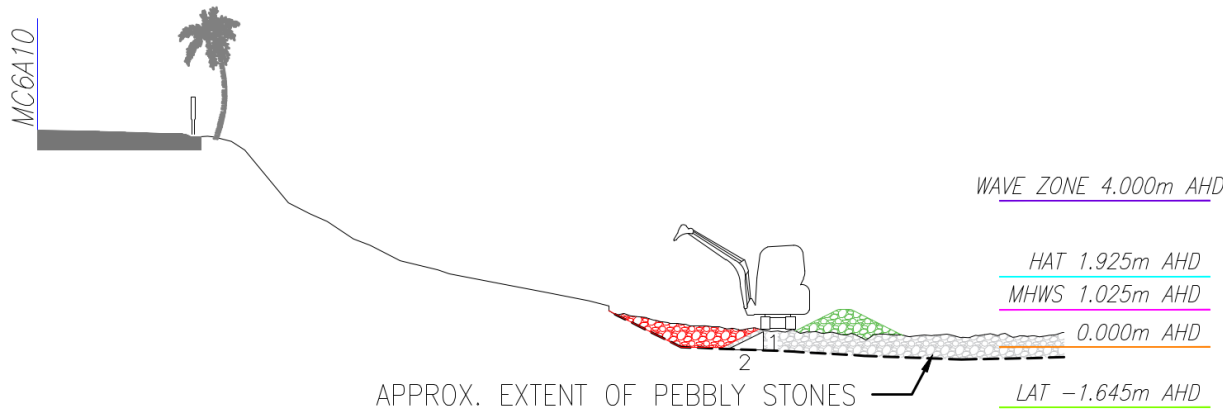
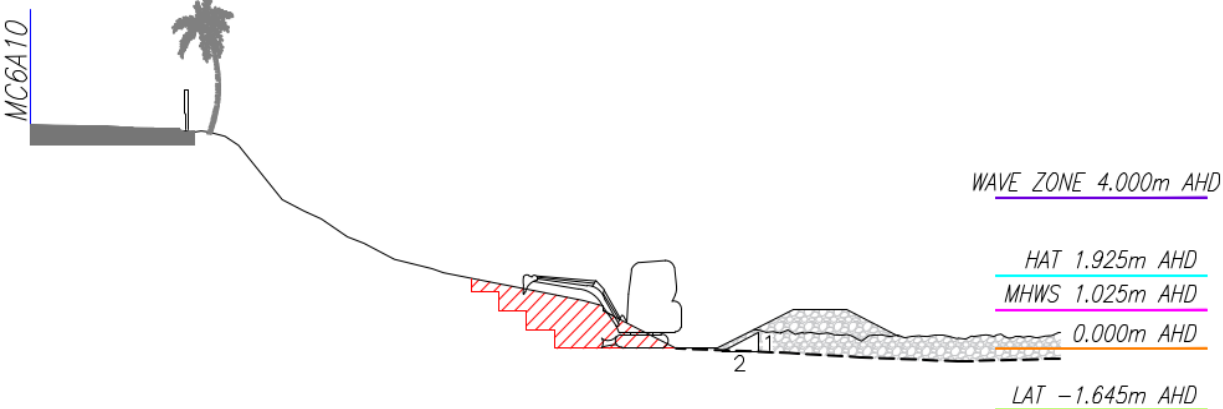
Information Requested	Response
	<p>The Contractor will provide a work method statement for the handling of the pebbles for TMR approval. The anticipated construction sequencing is detailed below.</p> <p><b>Step 1 - Removal &amp; stockpiling of pebbly stones</b></p>  <p><b>Step 2 - Foundation excavation during low tide</b></p> 

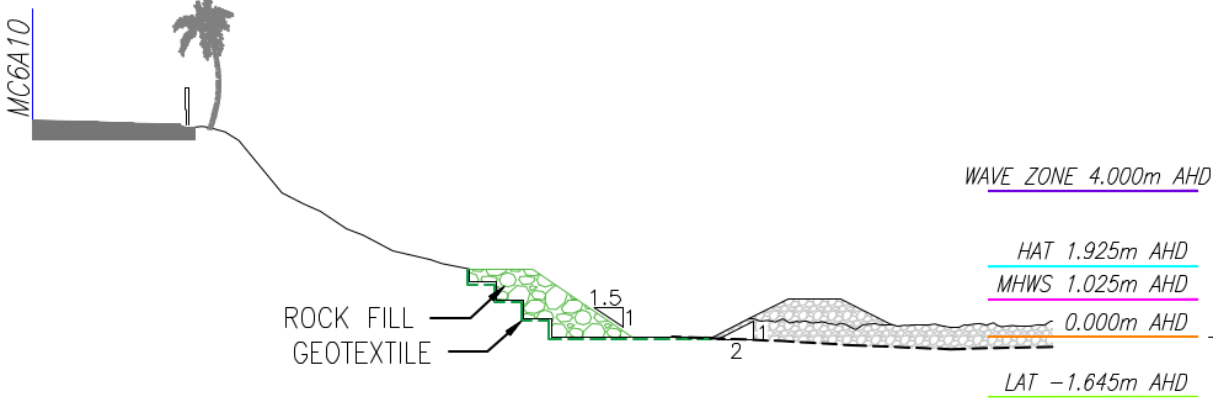
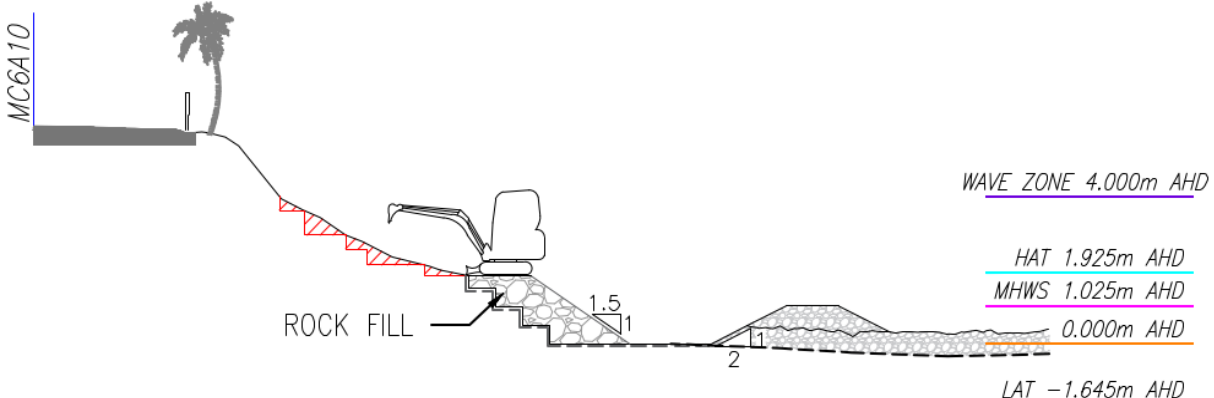
Information Requested	Response
	<p><b>Step 3 - Placing geotextile and rock fill construction to ~2m AHD</b></p>  <p>MC6A10</p> <p>ROCK FILL</p> <p>GEOTEXTILE</p> <p>1.5</p> <p>1</p> <p>2</p> <p>WAVE ZONE 4.000m AHD</p> <p>HAT 1.925m AHD</p> <p>MHWS 1.025m AHD</p> <p>0.000m AHD</p> <p>LAT -1.645m AHD</p> <p><b>Step 4 - Excavation for key-in up to 4.0m AHD</b></p>  <p>MC6A10</p> <p>ROCK FILL</p> <p>1.5</p> <p>1</p> <p>2</p> <p>WAVE ZONE 4.000m AHD</p> <p>HAT 1.925m AHD</p> <p>MHWS 1.025m AHD</p> <p>0.000m AHD</p> <p>LAT -1.645m AHD</p>

Information Requested	Response
	<p><b>Step 5 - Earth fill placement to 4.0m AHD; and key-in for rock fill construction</b></p> <p><b>Step 6 - Extend geotextile up to 4m AHD. Place collars and infill soil at specified locations</b></p>



Information Requested	Response
	<p><b>Stage 7 - Rock fill placement up to 4.0m AHD</b></p> <p><b>Step 8 - Armour rock placement up to 4.0m AHD</b></p>

Information Requested	Response
	<p><b>Step 9 – Clear upper slope vegetation and excavate for key-in</b></p> <p><b>Step 10 - Placement of earth fill &amp; topsoil and reinstatement of pebbly stones</b></p>

Information Requested	Response		
	The stockpile location will be proposed by the Contractor for TMR to approve. Known stockpile locations include:		
	<b>Site</b>	<b>Location</b>	<b>Comment</b>
	Beach	Pebbly Beach	Depending on the construction sequencing, the Contractor may elect to stockpile the pebbles on the adjacent sections.  The design has assumed the Seawall will be constructed in short lengths (i.e. not the full length at once), to allow the Contractor to work around the tides.
	TMR Stockpile	~2.5km south of Pebbly Beach	Site located in TMR road corridor used for the emergency works.

**Attachment C – Amended Landscape Plans**

NOTES

1. FOR ADDITIONAL NOTES AND LEGEND REER DRG NO. 958864

LANDSCAPING NOTES

1. ALL PLANS AND DETAILS ARE TO BE READ IN CONJUNCTION WITH THE LEGEND, SCHEDULES AND NOTES PROVIDED.
2. ALL PLANS AND DETAILS ARE TO BE READ IN CONJUNCTION WITH RELEVANT ENGINEERING AND ENVIRONMENTAL DESIGN DOCUMENTATION PACKAGES.
3. LANDSCAPE WORKS TO BE UNDERTAKEN IN ACCORDANCE WITH DEPARTMENT OF TRANSPORT AND MAIN ROADS SPECIFICATION MRTS16, AND STANDARD DRAWINGS (LANDSCAPE AND REVEGETATION).
4. THE CONTRACTOR SHALL REMOVE ALL WEEDS DURING THE ESTABLISHMENT AND MAINTENANCE PERIODS IN ACCORDANCE WITH THE CONTRACTOR'S WEED MANAGEMENT PLAN AND MRTS16 REQUIREMENTS.
5. AREAS DISTURBED BY THE WORKS SHOWN TO THE EXTENT OF WORKS SHALL BE RE-INSTATED AND RECEIVE A SUITABLE LANDSCAPE TREATMENT DETERMINED BY THE ADMINISTRATOR, GENERALLY TO MATCH THE TREATMENT CLOSEST TO THE AFFECTED AREA.

TABLE 2 – DRY FOREST MIX (P1)

INGREDIENT	SPECIES DESCRIPTION	APPLICATION RATE
ACACIA SIMSII	SIM'S WATTLE	0.5 kg/ha
ACACIA CELSA	BROWN SALWOOD	1 kg/ha
ACACIA CRASSICARPA	HICKORY WATTLE	1 kg/ha
ACACIA FLAVESCENS	RED WATTLE	0.5 kg/ha
ACACIA MANGIUM	BLACK WATTLE	1 kg/ha
MACARANGA SP.	MACARANGA	0 kg/ha
CYNODON DACTYLON	GREEN COUCH–HULLED	10 kg/ha
CYNODON DACTYLON	GREEN COUCH–UNHULLED	10 kg/ha
ECHINOCHLOA ESCULENTA	JAPANESE MILLET	10 kg/ha
IMPERATA CYLINDRICA	BLADEY GRASS	5 kg/ha
BOTHRIUCHLOA BLADHII SUBSP. BLADHII	FOREST BLUEGRASS	5 kg/ha
BOTHRIUCHLOA INSCULPTA	SWEETPITTED GRASS	5 kg/ha
FERTILISER	CROP KING 77S	300kg/ha
LIME		2000kg/ha
BFM WITH TACKIFIER, WETTING AGENTS		6500kg/ha

MATURE TREE / PLANTING COLLAR NOTES

1. FOR PLANTING COLLAR LOCATIONS AND INSTALLATION LEVELS REFER TABLE 3 BELOW.
2. FOR PLANTING COLLAR SETOUT POINT LOCATION REFER DRG 958867
3. PLANTING COLLAR TO BE 1050mm DIAMETER RCP, 2.44m LENGTH
4. FOUND PLANTING COLLAR ON SUBGRADE MATERIAL
5. INFILL COLLAR WITH TOPSOIL / PLANTING MEDIA

TABLE 3 – MATURE TREE PLANTING SETOUT TABLE

CHAINAGE	RL (TOP)	TREE SPECIES	DETAILS
52004	–	2	NO COLLAR – PLANT IN 1 ON 2 BATTER 800mm OFFSET FROM EDGE OF ROCK FILL
52018	–	1	NO COLLAR – PLANT IN 1 ON 2 BATTER 800mm OFFSET FROM EDGE OF ROCK FILL
52033	–	4	NO COLLAR – PLANT IN 1 ON 2 BATTER 800mm OFFSET FROM EDGE OF ROCK FILL
52070	–	2	NO COLLAR – PLANT IN 1 ON 2 BATTER 800mm OFFSET FROM EDGE OF ROCK FILL
52105	4.5	3	COLLAR – CENTRALLY PLACED WITHIN ROCK FILL
52126	4.5	1	COLLAR – CENTRALLY PLACED WITHIN ROCK FILL
52143	4.5	4	COLLAR – CENTRALLY PLACED WITHIN ROCK FILL
52157	4.5	2	COLLAR – CENTRALLY PLACED WITHIN ROCK FILL
52177	4.5	1	COLLAR – CENTRALLY PLACED WITHIN ROCK FILL
52202	4.5	2	COLLAR – CENTRALLY PLACED WITHIN ROCK FILL
52229	4.5	3	COLLAR – CENTRALLY PLACED WITHIN ROCK FILL
52355	–	4	NO COLLAR – PLANT IN 1 ON 2 BATTER 800mm OFFSET FROM EDGE OF ROCK FILL
52393	–	2	NO COLLAR – PLANT IN 1 ON 2 BATTER 800mm OFFSET FROM EDGE OF ROCK FILL

REFER TABLE 4 FOR TREE SPECIES REFERENCES

Ch.52,240-52,420 - 10 new mature trees to be added to table  
- 7 in collars and 3 no collar - refer mark-ups on landscaping plans

TABLE 1 – PLANT SCHEDULE

TABLE 1 – PLANT SCHEDULE						
	BOTANICAL NAME	COMMON NAME	POT SIZE	MATURE SIZE – H x W (m)	"DENSITY"	QTY
MATURE TREES (REFER TABLE 3 FOR SETOUT AND SPECIES)						
P1 – HYDROMULCH MIX – (REFER TABLE 2 FOR APPLICATION RATES) – TOTAL AREA 858m2						
P2 – FRANGIBLE REVEGETATION MIX		1065.0	m2			
UNDERSTOREY						
	CANAVALIA MARITIMA	BAY BEAN	75mm TUBE	1 x 1	3/m2	639
	CRINUM PENDUNCULATUM	RIVER LILY	75mm TUBE	1 x 1		639
	IMPERATA CYLINDRICA	BLADY GRASS	75mm TUBE	1 x 1		639
	IPOMEA PRES–CARPRAE	GOATS FOOT MORNING GLORY	75mm TUBE	1 x 1		639
	THEMEDA TRIANDRA	KANGAROO GRASS	75mm TUBE	2 x 2		639
SHRUBS						
	ACACIA SIMSII	SIMS WATTLE	75mm TUBE	2 x 1	1/4m2	67
	EUGENIA REINARDTIANA	CEDAR BAY CHERRY	75mm TUBE	2 x 1		67
	CLERODENDRUM INERM	GLORY BOWER	75mm TUBE	2 x 2		67
	SCAEVOLA TACCADA	SEA LETTUCE TREE	75mm TUBE	2 x 3		67
TOTAL						3463
P3 – NON–FRANGIBLE REVEGETATION MIX		1115.0	m2			
UNDERSTOREY						
	CANAVALIA MARITIMA	BAY BEAN	75mm TUBE	1 x 1	3/m2	669
	CRINUM PENDUNCULATUM	RIVER LILY	75mm TUBE	1 x 1		669
	IMPERATA CYLINDRICA	BLADY GRASS	75mm TUBE	1 x 1		669
	IPOMEA PRES–CARPRAE	GOATS FOOT MORNING GLORY	75mm TUBE	1 x 1		669
	THEMEDA TRIANDRA	KANGAROO GRASS	75mm TUBE	2 x 2		669
SHRUBS						
	ACACIA SIMSII	SIMS WATTLE	75mm TUBE	2 x 1	1/4m2	40
	ACACIA FLAVESCENS	RED WATTLE	75mm TUBE	6 x 3		40
	HIBISCUS TILEACEUS	COTTONWOOD	75mm TUBE	6 x 6		40
	THESPIEA POPULNEA	PACIFIC ROSEWOOD	75mm TUBE	8 x 4		40
	CLERODENDRUM INERM	GLORY BOWER	75mm TUBE	2 x 2		40
	PLANCHONIA CAREYA	COCKY APPLE	75mm TUBE	3 x 2		40
	SCAEVOLA TACCADA	SEA LETTUCE TREE	75mm TUBE	2 x 3		40
TREES						
	CALOPHYLLUM INOPHYLLUM	BEACH CALOPHYLLUM	75mm TUBE	8 x 6	1/20m2	9
	CASUARINA EQUISETIFOLIA	BEACH CASUARINA	75mm TUBE	10 x 4		9
	ERYTHRINA VESPERTILIO	BAT'S WING CORAL TREE	75mm TUBE	6 x 4		9
	MACARANGA TANARIUS	BLUSH MACARANGA	75mm TUBE	8 x 5		9
	MELALEUCA VIRIDIFLORA	PAPERBARK	75mm TUBE	10 x 5		9
	PANDANUS TECTORIUS	BEACH PANDANUS	75mm TUBE	10 x 6		9
TOTAL						3679

TABLE 4 – MATURE TREE SPECIES REFERENCES

TREE SPECIES	DETAILS
1	CALOPHYLLUM INOPHYLLUM – BEACH CALOPHYLLUM 15m x 8m
2	MELALEUCA LEUCADENDRA – WEEPING PAPERBARK 20m x 8m
3	MELALEUCA VIRIDIFLORA – BROAD–LEAVED PAPERBARK 10m x 5m
4	PANDANUS TECTORIUS – BEACH PANDANUS 8m x 6m

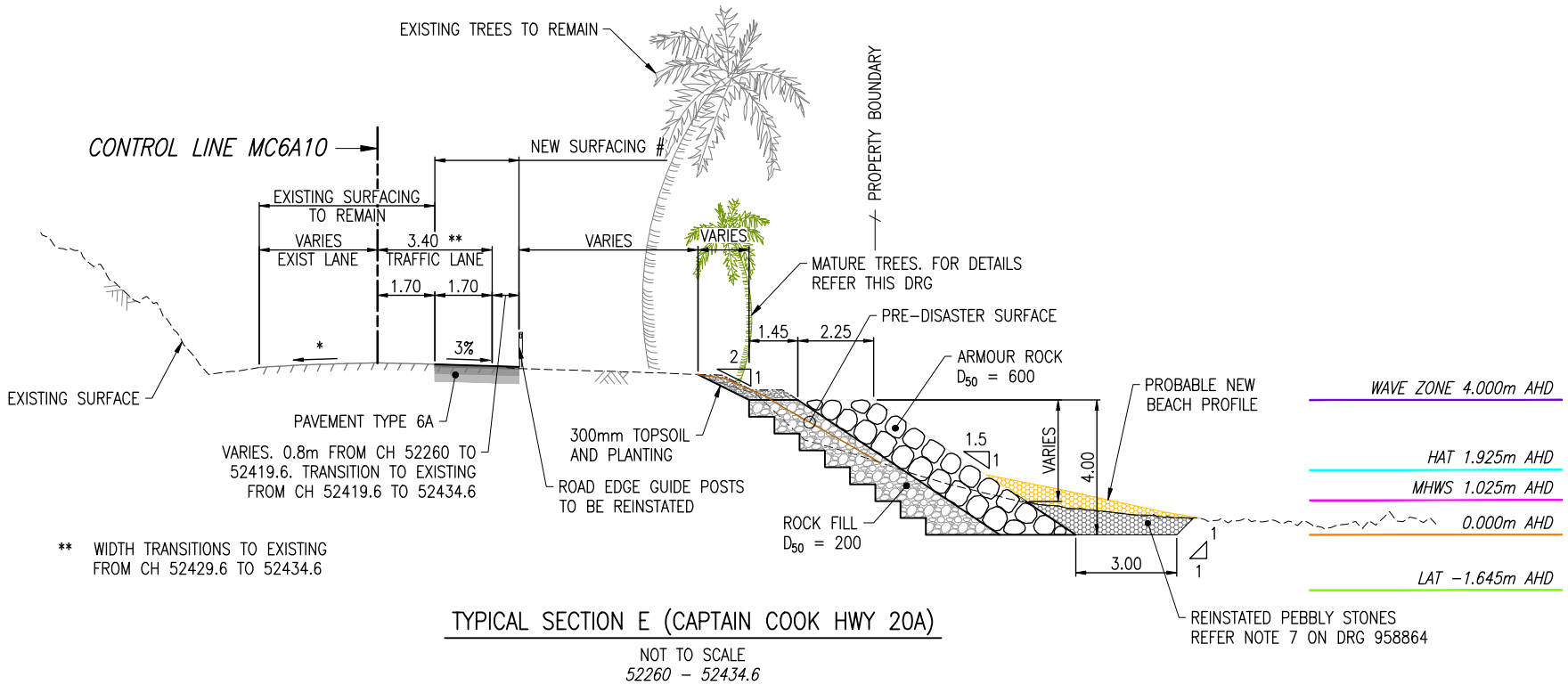

TYPICAL SECTION E (CAPTAIN COOK HWY 20A)

NOT TO SCALE  
52260 – 52434.6

Associated Job Nos	Survey Data
	Horiz. Datum GDA 2020
Auxiliary Drg Nos	Horiz. Grid MGA ZONE 55
958863 TO 958890	Height Datum AHD DERIVED
	Survey Books AU213016495

Scales
NTS
Dimensions shown in metres except where shown otherwise

DOUGLAS SHIRE COUNCIL (275)				
CAPTAIN COOK HIGHWAY (20A)				
CTL CHGE 51823 – 52435				
Reference Points				
Preceding RP	Dist. to start of job (km)	From start to end of job	From end to Following RP	Following RP
20A/18	2.038	0.612	4.545	20A/19
Through Chainage from 20A/809 MULGRAVE RD (SHERIDAN/FLORENCE)				

TYPICAL SECTIONS	
SITE 6 (52.3 KM)	
SHEET 3 OF 3	
ENGINEERING CERTIFICATION (RPEQ)	
ISSUED FOR REVIEW	
5 March 2025	

Job No.	275/20A/3441773
Contract No.	CN–23699
Drawing No.	958866 A
Series Number	TC–03 of 03

ISSUED FOR REVIEW - 21/03/2025

Revisions/Descriptions	Signatory: – RPEQ Full Name, Eng. Area and RPEQ No. or Full Name and Position Title	Date
------------------------	---	------

NOT FOR CONSTRUCTION

LANDSCAPE AND SURFACING LEGEND

- P1**

PLANTING TYPE 1 (P1) – HYDROMULCH – BONDED FIBRE MATRIX (DRY FOREST MIX)

  - AMELIORATE SUBSOIL – INCORPORATE AMELIORANT/S AT RATES AS PER THE CONTRACTOR’S SOIL MANAGEMENT PLAN
  - CULTIVATION – 150mm DEEP (MINIMUM)
  - TOPSOIL – 75mm AMELIORATED TOPSOIL
  - TYPE – DRY FOREST MIX, FOR DETAILS REFER DRG 958866
  - DETAIL – REFER TMR STANDARD DETAIL 6 ON DRAWING 1651
- P2**

PLANTING TYPE 2 (P2) – FRANGIBLE REVEGETATION MIX

  - AMELIORATE SUBSOIL – INCORPORATE AMELIORANT/S AT RATES AS PER THE CONTRACTOR’S SOIL MANAGEMENT PLAN
  - ROUGHENING – 50mm DEEP (MINIMUM)
  - TOPSOIL – 300mm AMELIORATED TOPSOIL (MINIMUM)
  - MATTING – HIGH DENSITY JUTE MATTING
  - PLANTING – REFER PLANTING SCHEDULE ON DRG 958866
  - DETAIL – REFER DTMR STANDARD DETAIL 1 ON DRAWING 1647
- P3**

PLANTING TYPE 3 (P3) – NON-FRANGIBLE REVEGETATION MIX

  - AMELIORATE SUBSOIL – INCORPORATE AMELIORANT/S AT RATES AS PER THE CONTRACTOR’S SOIL MANAGEMENT PLAN
  - ROUGHENING – 50mm DEEP (MINIMUM)
  - TOPSOIL – 300mm AMELIORATED TOPSOIL (MINIMUM)
  - MATTING – HIGH DENSITY JUTE MATTING
  - PLANTING – REFER PLANTING SCHEDULE ON DRG 958866
  - DETAIL – REFER DTMR STANDARD DETAIL 1 ON DRAWING 1647



Existing tree to be retained in consultation with TMR environmental officer



Existing Coconut Palm (Cocos nucifera) to be retained in consultation with TMR environmental officer



NEW TREE PLANTING COLLAR. FOR DETAILS REFER DRG 958866

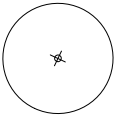

MATURE TREES

- MT**

  - AMELIORATE SUBSOIL – INCORPORATE AMELIORANT/S AT RATES AS PER THE CONTRACTOR’S SOIL MANAGEMENT PLAN
  - ROUGHENING – 50mm DEEP (MINIMUM)
  - TOPSOIL – 300mm AMELIORATED TOPSOIL (MINIMUM)
  - MATTING – HIGH DENSITY JUTE MATTING
  - PLANTING – REFER PLANTING SCHEDULE ON DRG 958866
  - DETAIL – REFER DTMR STANDARD DETAIL 1 ON DRAWING 1647

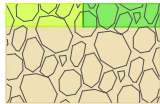

PLANTING OVER ROCK FILL



ROCK. BURIED TOE BELOW NATURAL SURFACE



ASPHALT SURFACING. FOR DETAILS REFER DRG 958864



GROUTED ROCK PITCHING. FOR DETAILS REFER DRG 958867

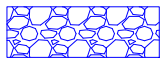

CULVERT SCOUR PROTECTION FOR DETAILS REFER DRG 958888

Mature Tree Replacement - if nominated existing tree to remain is removed

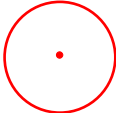

Mature tree planting (not in collar)

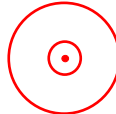

Mature tree planting (in collar)

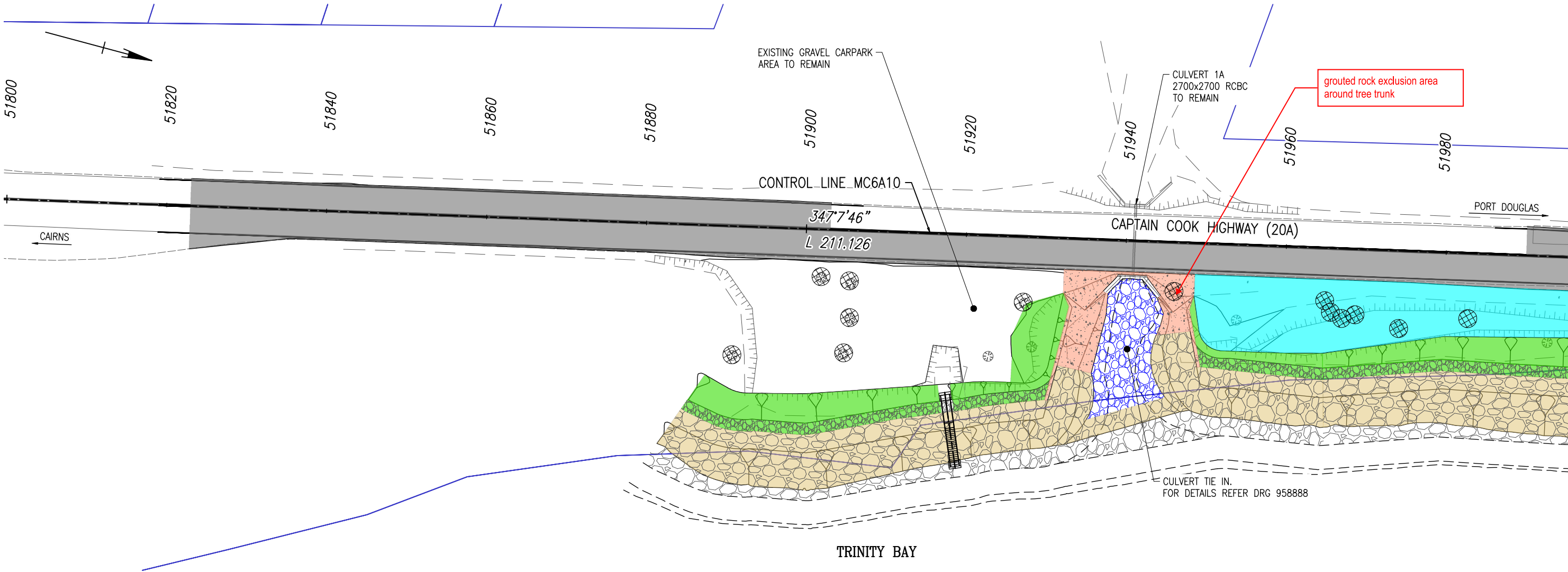

			Associated Job Nos	Survey Data		<div>Scales</div> <div>0 2 4 6 8 10m</div> <div>Dimensions shown in metres except where shown otherwise</div>	DOUGLAS SHIRE COUNCIL (275)				LANDSCAPING AND SURFACING PLANS				 <div>Queensland Government</div>	
				Auxiliary Drg Nos	Horiz. Datum		GDA 2020	CAPTAIN COOK HIGHWAY (20A)				SITE 6 (52.3 KM)				
					Horiz. Grid		MGA ZONE 55	CTL CHGE 51823 – 52435				SHEET 1 OF 4				
					Height Datum		AHD DERIVED	Reference Points				ENGINEERING CERTIFICATION (RPEQ)				
			958863 TO 958890	Survey Books	AU213016495		Preceding RP	Dist. to start of job (km)	From start to end of job	From end to Following RP	Following RP	<div>ISSUED FOR REVIEW</div> <div>5 March 2025</div>		Job No.	275/20A/3441773	
						20A/18	2.038	0.612	4.545	20A/19	Contract No.			CN-23699		
						Through Chainage from 20A/809 MULGRAVE RD (SHERIDAN/FLORENCE)					Drawing No.	958884	A			
											Series Number	LA-01	of 04			
ISSUED FOR REVIEW - 21/03/2025			Revisions/Descriptions		Signatory: – RPEQ Full Name, Eng. Area and RPEQ No. or – Full Name and Position Title		Date									
FILES   AECOM_DS13_AU\Documents\60730804-TMR 2023   DRFA\900-CAD GIS\910-CAD\20_SHEETS\60730804-067101-LA																



NOT FOR CONSTRUCTION

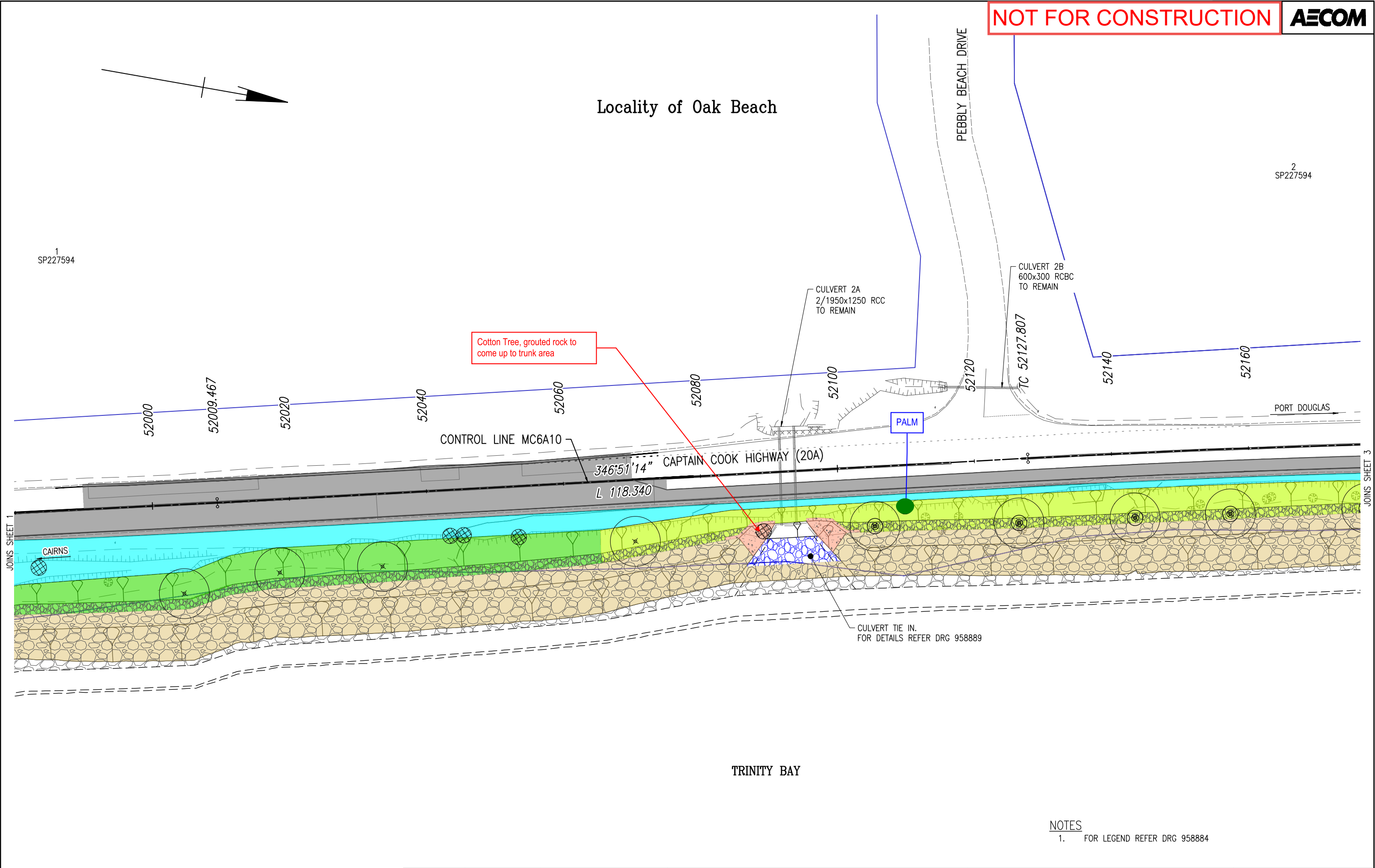

- NOTES
1. FOR LEGEND REFER DRG 958884

			Associated Job Nos		Survey Data		<div>02040810m</div> <div>Dimensions shown in metres except where shown otherwise</div>	DOUGLAS SHIRE COUNCIL (275)					LANDSCAPING AND SURFACING PLANS					 <div>Job No. 275/20A/3441773</div> <div>Contract No. CN-23699</div> <div>Drawing No. 958885 A</div> <div>Series Number LA-02 of 04</div>							
					Horiz. Datum			GDA 2020		CAPTAIN COOK HIGHWAY (20A)					SITE 6 (52.3 KM)										
			Auxiliary Drg Nos		Horiz. Grid			MGA ZONE 55		CTL CHGE 51823 - 52435					SHEET 2 OF 4										
			958863 TO 958890		Height Datum			AHD DERIVED		Reference Points					ENGINEERING CERTIFICATION (RPEQ)										
					Survey Books			AU213016495		Preceding RP		Dist. to start of job (km)		From start to end of job		From end to Following RP			Following RP						
									20A/18		2.038		0.612		4.545		20A/19								
									Through Chainage from 20A/809 MULGRAVE RD (SHERIDAN/FLORENCE)										<div>ISSUED FOR REVIEW</div> <div>5 March 2025</div>						
			Revisions/Descriptions		Signatory: - RPEQ Full Name, Eng. Area and RPEQ No. or - Full Name and Position Title				Date																

NOT FOR CONSTRUCTION

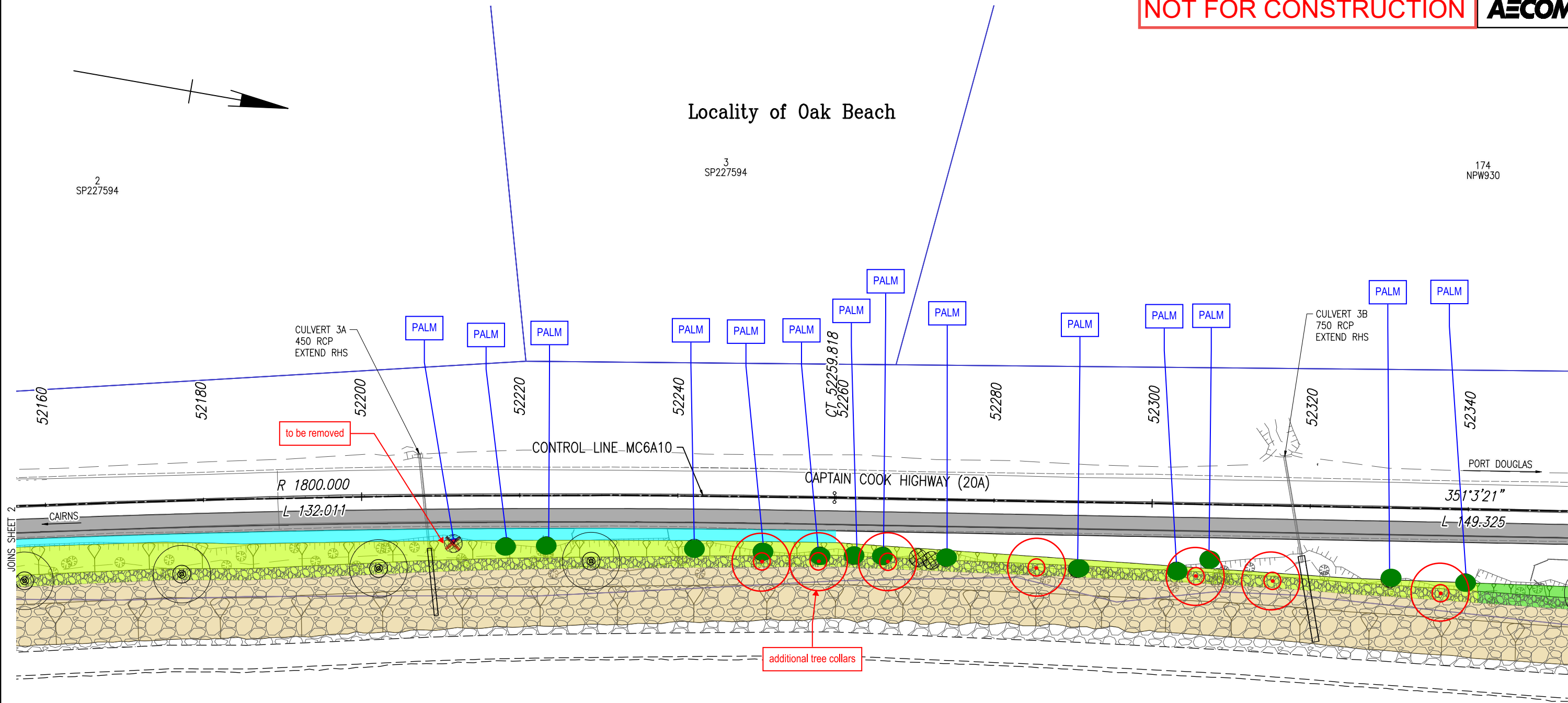

additional tree collars

- NOTES
- 1. FOR LEGEND REFER DRG 958884

			Associated Job Nos		Survey Data		<div>0246810m</div> <div>Dimensions shown in metres except where shown otherwise</div>	DOUGLAS SHIRE COUNCIL (275)					LANDSCAPING AND SURFACING PLANS					 <div>Queensland Government</div>																									
					Horiz. Datum			GDA 2020		CAPTAIN COOK HIGHWAY (20A)					SITE 6 (52.3 KM)																												
			Auxiliary Drg Nos		Horiz. Grid			MGA ZONE 55		CTL CHGE 51823 - 52435					SHEET 3 OF 4																												
			958863 TO 958890		Height Datum			AHD DERIVED		Reference Points					ENGINEERING CERTIFICATION (RPEQ)																												
					Survey Books			AU213016495		Preceding RP					Dist. to start of job (km)					From start to end of job					From end to Following RP					Following RP													
									20A/18					2.038					0.612					4.545					20A/19														
									Through Chainage from 20A/809 MULGRAVE RD (SHERIDAN/FLORENCE)																																		
ISSUED FOR REVIEW - 21/03/2025			Revisions/Descriptions		Signatory: - RPEQ Full Name, Eng. Area and RPEQ No. or - Full Name and Position Title		Date												ISSUED FOR REVIEW					Job No. 275/20A/3441773					Contract No. CN-23699					Drawing No. 958886 A					Series Number LA-03 of 04				
CAD FILES   AECOM_DS13_AU\Documents\60730804-TMR 2023 DRFA\900-CAD GIS\910_CAD\20_SHEETS\60730804-067103-LA																													5 March 2025														



NOT FOR CONSTRUCTION

AECOM

1  
RP739081

Locality of Oak Beach

174  
NPW930

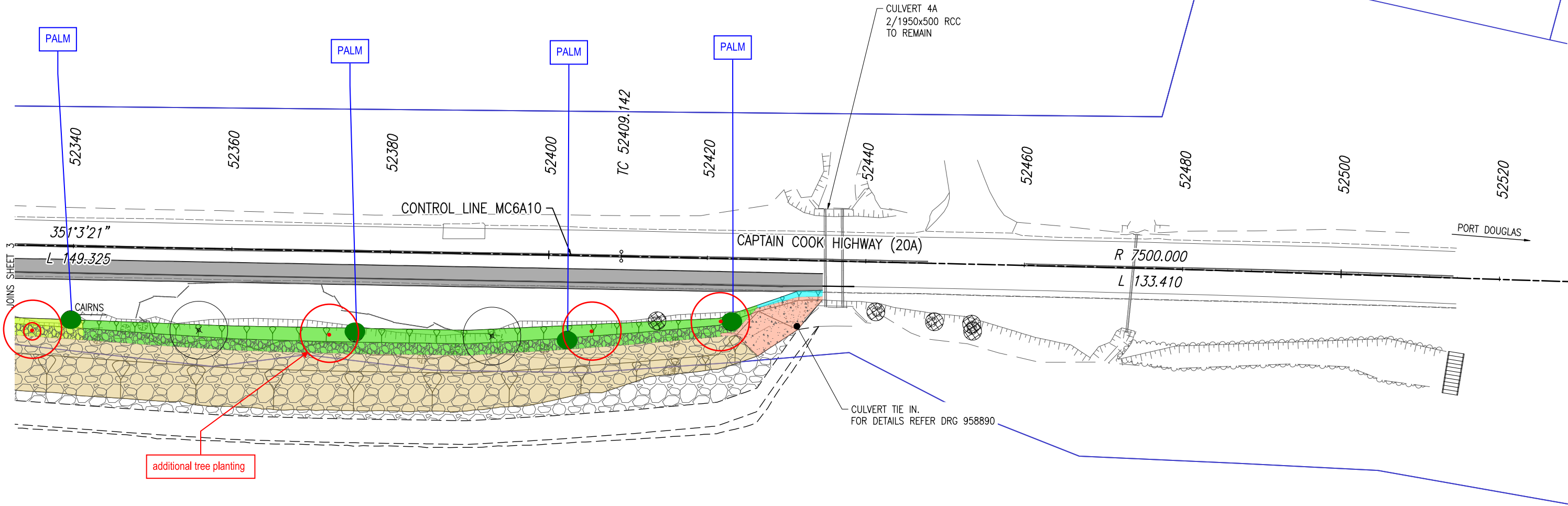

TRINITY BAY

- NOTES
1. FOR LEGEND REFER DRG 958884

			Associated Job Nos		Survey Data		<div>Scales</div> <div>0 2 4 6 8 10m</div> <div>Dimensions shown in metres except where shown otherwise</div>		DOUGLAS SHIRE COUNCIL (275)					LANDSCAPING AND SURFACING PLANS					<div></div> <div>Queensland Government</div> <div>Job No. 275/20A/3441773</div> <div>Contract No. CN-23699</div> <div>Drawing No. 958887 A</div> <div>Series Number LA-04 of 04</div>							
					Horiz. Datum				GDA 2020		CAPTAIN COOK HIGHWAY (20A)					SITE 6 (52.3 KM)										
			Auxiliary Drg Nos		Horiz. Grid				MGA ZONE 55		CTL CHGE 51823 - 52435					SHEET 4 OF 4										
			958863 TO 958890		Height Datum				AHD DERIVED		Reference Points					ENGINEERING CERTIFICATION (RPEQ)										
					Survey Books		AU213016495		Preceding RP					Dist. to start of job (km)		From start to end of job		From end to Following RP		Following RP		<div>ISSUED FOR REVIEW</div> <div>5 March 2025</div>				
									20A/18		2.038		0.612		4.545		20A/19									
									Through Chainage from 20A/809 MULGRAVE RD (SHERIDAN/FLORENCE)																	
ISSUED FOR REVIEW - 21/03/2025																										
Revisions/Descriptions			Signatory: - RPEQ Full Name, Eng. Area and RPEQ No. or - Full Name and Position Title		Date																					
CAD FILES			AECOM_DS13_AU\Documents\60730804-TMR 2023		DRFA\900-CAD		GIS\910-CAD\20_SHEETS\60730804-067104-LA																			