

# Neil & Denise Thrower

proposed carport

16°23'18"S 145°20'15"E

16°23'18"S 145°20'22"E



16°23'25"S 145°20'15"E

16°23'25"S 145°20'22"E

A product of  
 Queensland Globe

Legend located on next page

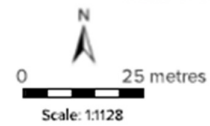

Printed at: A4  
 Print date: 13/5/2020

Return Queensland Department of Agriculture, Fisheries and Forestry

<b>Address-</b> 14 Kingfisher Lane, Mossman	Site Plan	<b>Project:</b> New Shed
<b>Property Description-</b> Lot 5 on RP893101	<b>DWG No:</b> S005	<b>Drawn By:</b> Michael Fuller QBCC Lic: 1268102

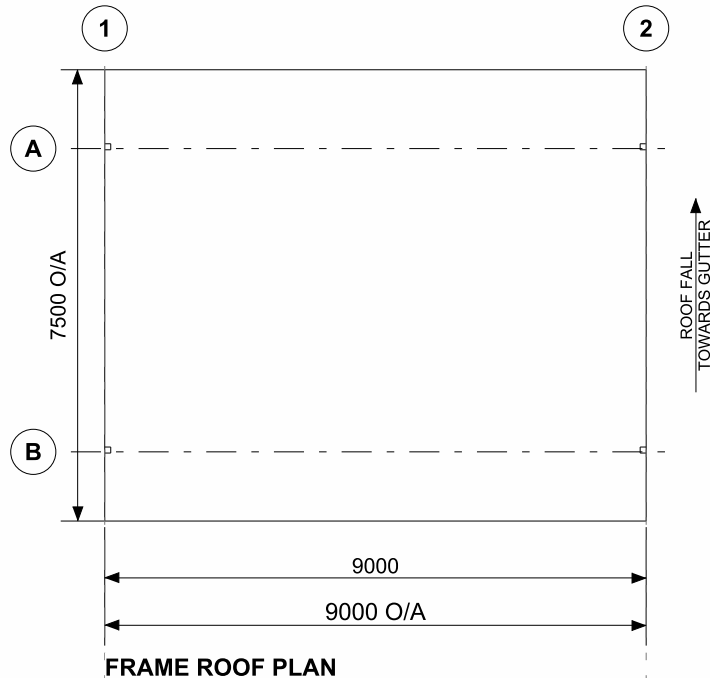

FRAME ROOF PLAN

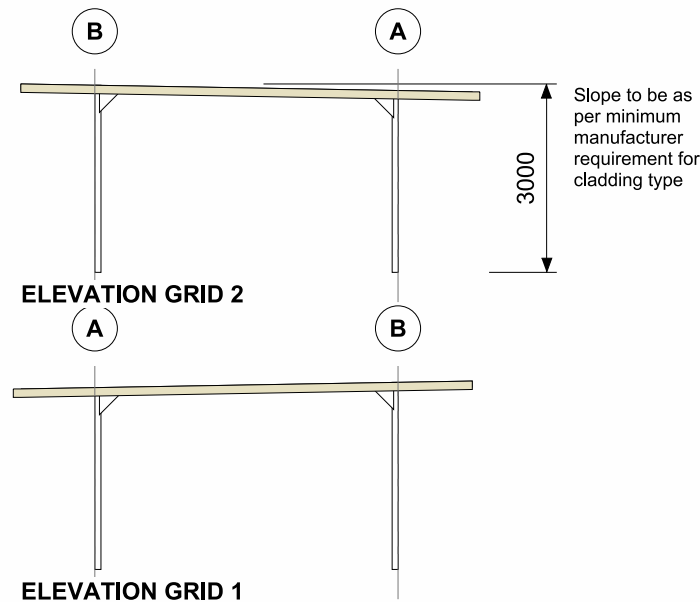
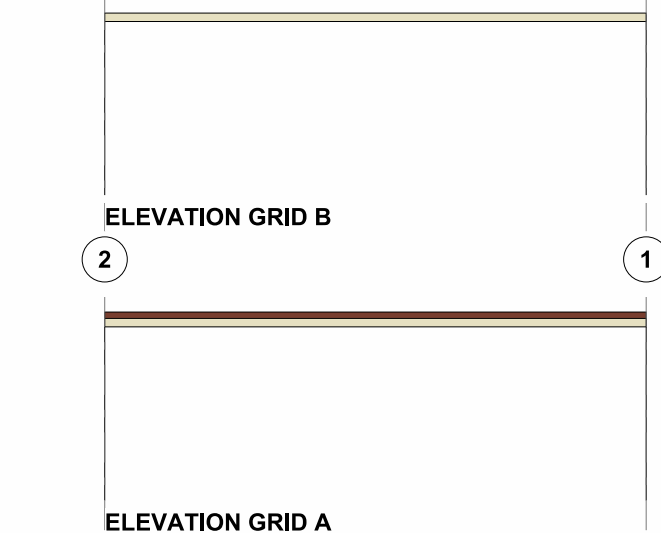

**CLADDING**

ITEM	PROFILE (min)	FINISH	COLOUR
ROOF	CUSTOM ORB 0.42 BMT	CB	MD
WALLS	-		
CORNERS	-		
BARGE	-	CB	CC
GUTTER	EMLINE	CB	CC

0.35bmt=0.40tct; 0.42bmt=0.47tct; 0.48bmt=0.53tct

**ACCESSORY SCHEDULE & LEGEND**

QTY	MARK	DESCRIPTION

ARCHITECTURAL DRAWING ONLY, NOT FOR CONSTRUCTION USE

**WIND DESIGN**

IMPORTANCE LEVEL	REGION	TERRAIN	Ms
2	C	2.5	1.0

CLIENT  
**Neil and Denise Thrower**

SITE  
**14 Kingfisher Lane  
MOSSMAN QLD 4873**

BUILDING  
**CANTILEVER SKILLION CARPORT  
7500 SPAN x 3000 EAVE x 9000 LONG**

TITLE  
**GENERAL ARRANGEMENT**

NOTES

ALL DIMENSIONS SHOULD BE CHECKED AND VERIFIED  
PRIOR TO COMMENCEMENT OF ANY WORKS.

SEE ERECTION INSTRUCTIONS AND ENGINEERING FOR  
SECTION & SLAB DETAILS

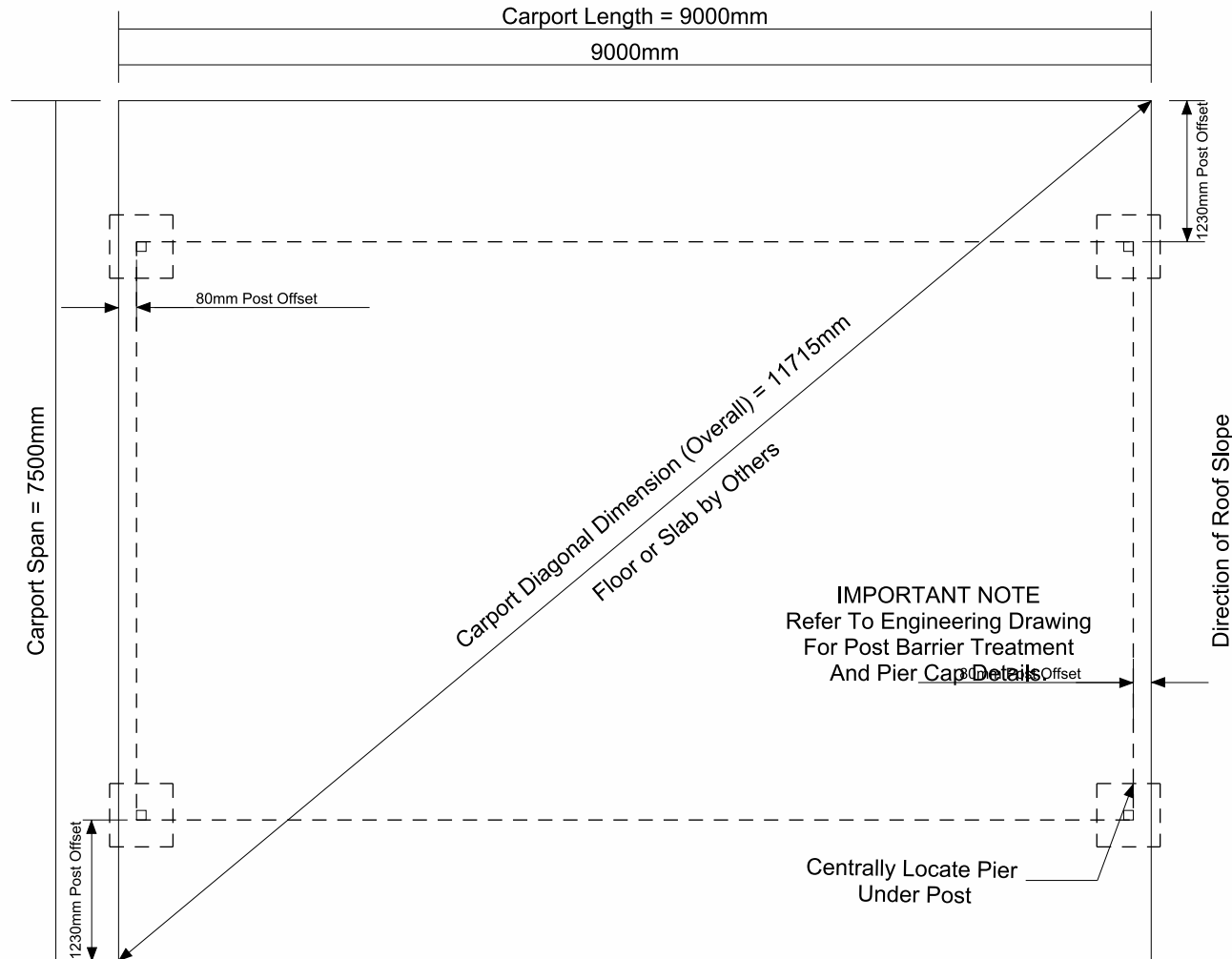

CLIENT

**Neil and Denise Thrower**

SITE

**14 Kingfisher Lane  
MOSSMAN QLD 4873**

BUILDING

**CANTILEVER SKILLION CARPORT  
7500 SPAN x 3000 EAVE x 9000 LONG**

TITLE

**CARPORT POST LOCATION PLAN**

SCALE  
NTS

DRAWING NUMBER  
**396007-RSP**

REV  
**A**

PAGE  
**1/1**