

PROPERTY DESCRIPTION

PARISH: NOAH
 COUNTRY: Solander
 TENURE: Freehold
 ZONING: Rural

LOT SIZES

Lot 1 on RP742906 2.056ha
 Lot 2 on RP742906 72.016 ha
 Lot 2 on RP741072 74.28 ha

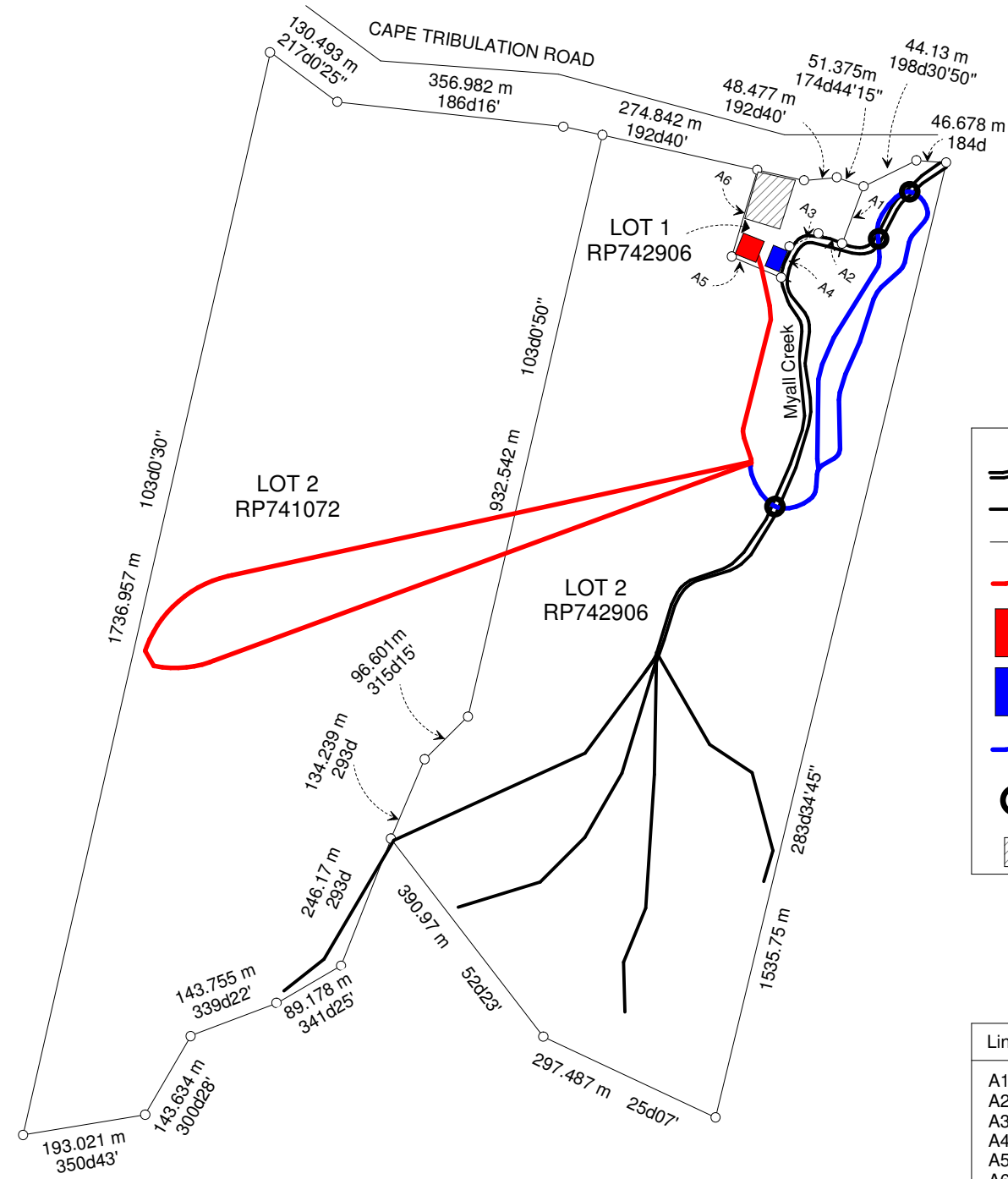
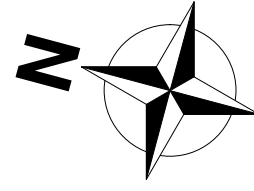

Legend

- Creek/Waterway
- Mt. water runoff
- Boundary Line
- Mt. Bike Track
- Base of Tour
- Mason Cafe
- Secondary Mt. Bike Track
- Creek Crossing
- Car Park

Line	Lenght	Bearing
A1	172.62 m	109d31'30"
A2	83.995 m	12d58'20"
A3	50.44 m	285d32'30"
A4	49.44 m	321d03'50"
A5	40.24 m	12d49'55"
A6	94.25 m	285d20'35"

For Planning Approval Only - MCU - Outdoor Sport & Recreation
 Client: Jordan Rogers
 Address: 3831R & 3781R Cape Tribulation Road, Cape Tribulation



Amedments:

Parish: NOAH
 County: Solander

SITE PLAN		Scale	NC3615
		1:10000	Date: 9/12/2015
Wind	Sheet	Page	Drawn by: TRN
C2	A3	1	Approved by: