

IDAS form 1—Application details

(Sustainable Planning Act 2009 version 4.2 effective 3 August 2015)

This form must be used for **ALL** development applications.

You **MUST** complete **ALL** questions that are stated to be a mandatory requirement unless otherwise identified on this form.

For all development applications, you must:

- complete this form (*IDAS form 1—Application details*)
- complete any other forms relevant to your application
- provide any mandatory supporting information identified on the forms as being required to accompany your application.

Attach extra pages if there is insufficient space on this form.

All terms used on this form have the meaning given in the *Sustainable Planning Act 2009* (SPA) or the Sustainable Planning Regulation 2009.

This form and any other IDAS form relevant to your application must be used for development applications relating to strategic port land and Brisbane core port land under the *Transport Infrastructure Act 1994* and airport land under the *Airport Assets (Restructuring and Disposal) Act 2008*. Whenever a planning scheme is mentioned, take it to mean land use plan for the strategic port land, Brisbane core port land or airport land.

PLEASE NOTE: This form is not required to accompany requests for compliance assessment.

Mandatory requirements

Applicant details (Note: the applicant is the person responsible for making the application and need not be the owner of the land. The applicant is responsible for ensuring the information provided on all IDAS application forms is correct. Any development permit or preliminary approval that may be issued as a consequence of this application will be issued to the applicant.)

Name/s (individual or company name in full)

Scott & April Hahne

For companies, contact name

Postal address

PO Box 341

Suburb Mossman

State Queensland

Postcode

4873

Country Australia

Contact phone number

07 4098 5838

Mobile number (non-mandatory requirement)

0475 833 947

Fax number (non-mandatory requirement)

Email address (non-mandatory requirement)

hensley@internode.on.net

@

Applicant's reference number (non-mandatory requirement)

1. What is the nature of the development proposed and what type of approval is being sought?**Table A—Aspect 1 of the application (If there are additional aspects to the application please list in Table B—Aspect 2.)**

a) What is the nature of the development? (Please only tick one box.)

☐ Material change of use ☐ Reconfiguring a lot ☒ Building work ☐ Operational work

b) What is the approval type? (Please only tick one box.)

☐ Preliminary approval under s241 of SPA ☐ Preliminary approval under s241 and s242 of SPA ☒ Development permit
c) Provide a brief description of the proposal, including use definition and number of buildings or structures where applicable (e.g. six unit apartment building defined as a *multi-unit dwelling*, 30 lot residential subdivision etc.)

Single residential house including earthwork for house pad

d) What is the level of assessment? (Please only tick one box.)

☐ Impact assessment ☒ Code assessment
Table B—Aspect 2 of the application (If there are additional aspects to the application please list in Table C—Additional aspects of the application.)

a) What is the nature of development? (Please only tick one box.)

☐ Material change of use ☐ Reconfiguring a lot ☐ Building work ☐ Operational work

b) What is the approval type? (Please only tick one box.)

☐ Preliminary approval under s241 of SPA ☐ Preliminary approval under s241 and s242 of SPA ☐ Development permit
c) Provide a brief description of the proposal, including use definition and number of buildings or structures where applicable (e.g. six unit apartment building defined as a *multi-unit dwelling*, 30 lot residential subdivision etc.)

d) What is the level of assessment?

☐ Impact assessment ☐ Code assessment
Table C—Additional aspects of the application (If there are additional aspects to the application please list in a separate table on an extra page and attach to this form.)
☐ Refer attached schedule ☒ Not required

2. Location of the premises (Complete Table D and/or Table E as applicable. Identify each lot in a separate row.)

Table D—Street address and lot on plan for the premises or street address and lot on plan for the land adjoining or adjacent to the premises (Note: this table is to be used for applications involving taking or interfering with water.) (Attach a separate schedule if there is insufficient space in this table.)

- ☒ Street address **and** lot on plan (All lots must be listed.)
☐ Street address **and** lot on plan for the land adjoining or adjacent to the premises (Appropriate for development in water but adjoining or adjacent to land, e.g. jetty, pontoon. All lots must be listed.)

Street address					Lot on plan description		Local government area (e.g. Logan, Cairns)
Lot	Unit no.	Street no.	Street name and official suburb/ locality name	Post-code	Lot no.	Plan type and plan no.	
i)		4L	Ponzo Road Shannonvale	4877	4	SP259954	Douglas
ii)							
iii)							

Planning scheme details (If the premises involves multiple zones, clearly identify the relevant zone/s for each lot in a separate row in the below table. Non-mandatory)

Lot	Applicable zone / precinct	Applicable local plan / precinct	Applicable overlay/s
i)	Rural		
ii)			
iii)			

Table E—Premises coordinates (Appropriate for development in remote areas, over part of a lot or in water not adjoining or adjacent to land e.g. channel dredging in Moreton Bay.) (Attach a separate schedule if there is insufficient space in this table.)

Coordinates (Note: place each set of coordinates in a separate row)				Zone reference	Datum	Local government area (if applicable)
Easting	Northing	Latitude	Longitude			
		-16.502165	145.385115	55	<input checked="" type="checkbox"/> GDA94 <input type="checkbox"/> WGS84 <input type="checkbox"/> other	Douglas

3. Total area of the premises on which the development is proposed (indicate square metres)

15.45 Hectares

4. Current use/s of the premises (e.g. vacant land, house, apartment building, cane farm etc.)

Vacant Land

5. Are there any current approvals (e.g. a preliminary approval) associated with this application? (Non-mandatory requirement)

☒ No ☐ Yes—provide details below

List of approval reference/s	Date approved (dd/mm/yy)	Date approval lapses (dd/mm/yy)

6. Is owner's consent required for this application? (Refer to notes at the end of this form for more information.)

☒ No
☐ Yes—complete either Table F, Table G or Table H as applicable

Table F

Name of owner/s of the land	
I/We, the above-mentioned owner/s of the land, consent to the making of this application.	
Signature of owner/s of the land	
Date	

Table G

Name of owner/s of the land	
<input type="checkbox"/> The owner's written consent is attached or will be provided separately to the assessment manager.	

Table H

Name of owner/s of the land	
<input type="checkbox"/> By making this application, I, the applicant, declare that the owner has given written consent to the making of the application.	

7. Identify if any of the following apply to the premises (Tick applicable box/es.)

- ☐ Adjacent to a water body, watercourse or aquifer (e.g. creek, river, lake, canal)—complete Table I
- ☐ On strategic port land under the *Transport Infrastructure Act 1994*—complete Table J
- ☐ In a tidal water area—complete Table K
- ☐ On Brisbane core port land under the *Transport Infrastructure Act 1994* (No table requires completion.)
- ☐ On airport land under the *Airport Assets (Restructuring and Disposal) Act 2008* (no table requires completion)
- ☐ Listed on either the Contaminated Land Register (CLR) or the Environmental Management Register (EMR) under the *Environmental Protection Act 1994* (no table requires completion)

Table I

Name of water body, watercourse or aquifer

Table J

Lot on plan description for strategic port land	Port authority for the lot

Table K

Name of local government for the tidal area (if applicable)	Port authority for the tidal area (if applicable)

8. Are there any existing easements on the premises? (e.g. for vehicular access, electricity, overland flow, water etc)

☒ No ☐ Yes—ensure the type, location and dimension of each easement is included in the plans submitted

9. Does the proposal include new building work or operational work on the premises? (Including any services)

☐ No ☒ Yes—ensure the nature, location and dimension of proposed works are included in plans submitted

10. Is the payment of a portable long service leave levy applicable to this application? (Refer to notes at the end of this form for more information.)

☒ No—go to question 12 ☐ Yes

11. Has the portable long service leave levy been paid? (Refer to notes at the end of this form for more information.)

☐ No

☐ Yes—complete Table L and submit with this application the yellow local government/private certifier's copy of the receipted QLeave form

Table L

Amount paid	Date paid (dd/mm/yy)	QLeave project number (6 digit number starting with A, B, E, L or P)

12. Has the local government agreed to apply a superseded planning scheme to this application under section 96 of the *Sustainable Planning Act 2009*?

☒ No

☐ Yes—please provide details below

Name of local government	Date of written notice given by local government (dd/mm/yy)	Reference number of written notice given by local government (if applicable)

- 13. List below all of the forms and supporting information that accompany this application** (Include all IDAS forms, checklists, mandatory supporting information etc. that will be submitted as part of this application)

Description of attachment or title of attachment	Method of lodgement to assessment manager
SARA-IDAS form 2 – building work	By hand
SARA-IDAS form 6 – building work or operational work assessable against a planning scheme	By hand

14. Applicant's declaration

- ☒ By making this application, I declare that all information in this application is true and correct (Note: it is unlawful to provide false or misleading information)

Notes for completing this form

- Section 261 of the *Sustainable Planning Act 2009* prescribes when an application is a properly-made application. Note, the assessment manager has discretion to accept an application as properly made despite any non-compliance with the requirement to provide mandatory supporting information under section 260(1)(c) of the *Sustainable Planning Act 2009*

Applicant details

- Where the applicant is not a natural person, ensure the applicant entity is a real legal entity.

Question 1

- Schedule 3 of the Sustainable Planning Regulation 2009 identifies assessable development and the type of assessment. Where schedule 3 identifies assessable development as "various aspects of development" the applicant must identify each aspect of the development on Tables A, B and C respectively and as required.

Question 6

- Section 263 of the *Sustainable Planning Act 2009* sets out when the consent of the owner of the land is required for an application. Section 260(1)(e) of the *Sustainable Planning Act 2009* provides that if the owner's consent is required under section 263, then an application must contain, or be accompanied by, the written consent of the owner, or include a declaration by the applicant that the owner has given written consent to the making of the application. If a development application relates to a state resource, the application is not required to be supported by evidence of an allocation or entitlement to a state resource. However, where the state is the owner of the subject land, the written consent of the state, as landowner, may be required. Allocation or entitlement to the state resource is a separate process and will need to be obtained before development commences.

Question 7

- If the premises is listed on either the Contaminated Land Register (CLR) or the Environmental Management Register (EMR) under the *Environmental Protection Act 1994* it may be necessary to seek compliance assessment. Schedule 18 of the Sustainable Planning Regulation 2009 identifies where compliance assessment is required.

Question 11

- The *Building and Construction Industry (Portable Long Service Leave) Act 1991* prescribes when the portable long service leave levy is payable.
- The portable long service leave levy amount and other prescribed percentages and rates for calculating the levy are prescribed in the Building and Construction Industry (Portable Long Service Leave) Regulation 2002.

Question 12

- The portable long service leave levy need not be paid when the application is made, but the *Building and Construction Industry (Portable Long Service Leave) Act 1991* requires the levy to be paid before a development permit is issued.
- Building and construction industry notification and payment forms are available from any Queensland post office or agency, on request from QLeave, or can be completed on the QLeave website at www.qleave.qld.gov.au. For further information contact QLeave on 1800 803 481 or visit www.qleave.qld.gov.au.

Privacy—The information collected in this form will be used by the Department of Infrastructure, Local Government and Planning (DILGP), assessment manager, referral agency and/or building certifier in accordance with the processing and assessment of your application. Your personal details should not be disclosed for a purpose outside of the IDAS process or the provisions about public access to planning and development information in the *Sustainable Planning Act 2009*, except where required by legislation (including the *Right to Information Act 2009*) or as required by Parliament. This information may be stored in relevant databases. The information collected will be retained as required by the *Public Records Act 2002*.

OFFICE USE ONLY

Date received

Reference numbers

NOTIFICATION OF ENGAGEMENT OF A PRIVATE CERTIFIER

To

Council. I have been engaged as the private certifier for the building work referred to in this application

Date of engagement	Name	BSA Certification license number	Building classification/s
<input type="text"/>	<input type="text"/>	<input type="text"/>	<input type="text"/>

QLEAVE NOTIFICATION AND PAYMENT (For completion by assessment manager or private certifier if applicable.)

Description of the work	QLeave project number	Amount paid (\$)	Date paid	Date receipted form sighted by assessment manager	Name of officer who sighted the form
<input type="text"/>	<input type="text"/>	<input type="text"/>	<input type="text"/>	<input type="text"/>	<input type="text"/>

The *Sustainable Planning Act 2009* is administered by the Department of Infrastructure, Local Government and Planning. This form and all other required application materials should be sent to your assessment manager and any referral agency.

IDAS form 2—Building work requiring assessment against the *Building Act 1975*

(Sustainable Planning Act 2009 version 3.1 effective 3 August 2015)

This form must be used for development applications for building work requiring assessment against the *Building Act 1975*.

You **MUST** complete **ALL** questions that are stated to be a mandatory requirement unless otherwise identified on this form

For all development applications, you must:

- complete *IDAS form 1—Application details*
- complete any other forms relevant to your application
- provide any mandatory supporting information identified on the forms as being required to accompany your application.

Attach extra pages if there is insufficient space on this form.

All terms used on this form have the meaning given in the *Sustainable Planning Act 2009* (SPA) or the Sustainable Planning Regulation 2009.

Mandatory requirements

- 1. Owner's details** (The applicant is responsible for ensuring the owner's details are correct. Where there is more than one owner, please provide additional details on an attachment to this form.)

Name/s (individual or company name in full)

Scott & April Hahne

For companies, contact name

Postal address

PO Box 341

Suburb Mossman

State Queensland

Postcode 4873

Country Australia

Contact phone number

0475 833 947

Fax number (non-mandatory requirement)

Email address (non-mandatory requirement)

@

- 2. Builder's details** (If known at the time of the lodgement. Where there is more than one builder, please provide additional details on an attachment to this form.)

Name/s (individual or company name in full)

Not Known

For companies, contact name

BSA licence number or owner-builder
number

Postal address

Suburb

State

Postcode

Country

Contact phone number

Fax number (non-mandatory requirement)

Email address (non-mandatory requirement)

@

3. Nature of the proposed building work (Tick all applicable boxes.)☒ new building or structure—complete Table A☐ demolition—complete Table B☐ repairs, alterations or additions—complete
Table A☐ change of building classification—complete Table C☐ removal—complete Table B**Table A**

Description of new buildings, structures, repairs, alterations or additions	Building classification/s	Maximum no. of storeys	Existing floor area being retained	Proposed new floor area
New Residential building	1A	One (1)	Nil	344m2

Table B

Description of buildings or structures to be demolished or removed

Table C

Current building classification/s	Proposed building classification/s

4. Are there any current approvals associated with the proposed building work?
☒ No ☐ Yes—complete Table D

Table D		
List of approvals (e.g. development permit, preliminary approval etc.)	Date approved	Date approval lapses

5. What is the dollar value of the proposed building work? (Inc GST, materials and labour.)**\$300,000-****6. Proposed construction materials (tick applicable boxes)**

External walls	<input type="checkbox"/> Double brick	<input type="checkbox"/> Steel	<input type="checkbox"/> Curtain glass	<input type="checkbox"/> Stone/concrete	<input checked="" type="checkbox"/> Other
	<input type="checkbox"/> Brick veneer	<input type="checkbox"/> Timber	<input type="checkbox"/> Aluminium	<input type="checkbox"/> Fibre cement	
Frame	<input checked="" type="checkbox"/> Timber	<input type="checkbox"/> Steel	<input type="checkbox"/> Aluminium	<input type="checkbox"/> Other	
Floor	<input checked="" type="checkbox"/> Concrete	<input type="checkbox"/> Timber	<input type="checkbox"/> Other		
Roof covering	<input type="checkbox"/> Slate/ concrete	<input type="checkbox"/> Tiles	<input type="checkbox"/> Fibre cement	<input type="checkbox"/> Aluminium	<input checked="" type="checkbox"/> Steel
	<input type="checkbox"/> Other				

7. Details of proposed new residential building work

Description of proposed building work (Tick all applicable boxes below.)	No. of existing dwelling units	No. of dwelling units to be demolished	No. of new additional dwelling units
<input checked="" type="checkbox"/> Single detached house (new and alterations)	Nil	Nil	One (1)
<input type="checkbox"/> Relocated single detached house			
<input type="checkbox"/> Kit house			
<input type="checkbox"/> Existing transportable/relocatable house	n/a	n/a	n/a
<input type="checkbox"/> New transportable/relocatable house	n/a	n/a	n/a
<input type="checkbox"/> Semi-attached house (e.g. duplex, dual occupancy)			
<input type="checkbox"/> Apartment, unit or flat attached to an existing house			
<input type="checkbox"/> Apartment building			
<input type="checkbox"/> Attached housing (e.g. townhouse, terrace house)			

8. Does the applicant have reasons why certain development information (e.g. private information about the applicant, plans, drawings and specifications for plans) should not be made available for inspection and purchase?

☒ No ☐ Yes—complete Table E

Table E

Development information	Reasons information should not be available

Non-mandatory requirements

9. Does the owner agree to release their name and the premises' address for marketing purposes? (Non-mandatory. If this question is not answered, the default response is no.)

☒ No ☐ Yes

Mandatory supporting information

10. Confirm that the following mandatory supporting information accompanies this application

Mandatory supporting information	Confirmation of lodgement	Method of lodgement
Plans, drawings and specifications to enable assessment against section 30 (Building assessment provisions) of the <i>Building Act 1975</i> to comply with the information requirements of chapter 3, parts 1 and 2 of the <i>Building Act 1975</i>	<input checked="" type="checkbox"/> Confirmed	

Privacy—The information collected in this form will be used by the assessment manager and building certifier in accordance with the processing and assessment of your application. Your personal details should not be disclosed for a purpose outside of the IDAS process or the provisions about public access to planning and development information in the *Sustainable Planning Act 2009*, except where required by legislation (including the *Right to Information Act 2009*). This information may be stored in relevant databases. The information collected will be retained as required by the *Public Records Act 2002*.

OFFICE USE ONLY

Date received

Reference numbers

FOR COMPLETION BY THE BUILDING CERTIFIER

Building classification/s of approved building work	BSA Insurance receipt number	BSA Certification Licence number

The *Sustainable Planning Act 2009* is administered by the Department of Infrastructure, Local Government and Planning. This form and all other required application materials should be sent to your assessment manager and any referral agency.

IDAS form 6—Building or operational work assessable against a planning scheme

(Sustainable Planning Act 2009 version 3.1 effective 3 August 2015)

This form must be used for development applications for building work or operational work assessable against a planning scheme.

You **MUST** complete **ALL** questions that are stated to be a mandatory requirement unless otherwise identified on this form.

For all development applications, you must:

- complete *IDAS form 1—Application details*
- complete any other forms relevant to your application
- provide any mandatory supporting information identified on the forms as being required to accompany your application.

Attach extra pages if there is insufficient space on this form.

All terms used on this form have the meaning given in the *Sustainable Planning Act 2009* (SPA) or the Sustainable Planning Regulation 2009.

This form must be used for building work or operational work relating on strategic port land and Brisbane core port land under the *Transport Infrastructure Act 1994* and airport land under the *Airport Assets (Restructuring and Disposal) Act 2008* that requires assessment against the land use plan for that land. Whenever a planning scheme is mentioned, take it to mean land use plan for the strategic port land, Brisbane core port land or airport land.

Mandatory requirements

1. What is the nature of the work that requires assessment against a planning scheme? (Tick all applicable boxes.)



Building work—complete Table A



Operational work—complete Table B

Table A

a) What is the nature of the building work (e.g. building, repairing, altering, underpinning, moving or demolishing a building)?

New residential house

b) Are there any current approvals associated with this application? (e.g. material change of use.)



No



Yes— provide details below

List of approval reference/s	Date approved (dd/mm/yy)	Date approval lapses (dd/mm/yy)

Table B

a) What is the nature of the operational work? (Tick all applicable boxes.)

- ☐ Road works ☐ Stormwater ☐ Water infrastructure
☐ Drainage works ☒ Earthworks ☐ Sewerage infrastructure
☐ Landscaping ☐ Signage ☐ Clearing vegetation under the planning scheme
☐ Other—provide details

b) Is the operational work necessary to facilitate the creation of new lots? (E.g. subdivision.)

- ☒ No ☐ Yes—specify the number of lots being created

c) Are there any current approvals associated with this application? (E.g. material change of use.)

- ☒ No ☐ Yes—provide details below

List of approval reference/s	Date approved (dd/mm/yy)	Date approval lapses (dd/mm/yy)

2. What is the dollar value of the proposed building work?
(Inc GST, materials and labour.)

\$300,000-

3. What is the dollar value of the proposed operational work?
(Inc GST, materials and labour.)

\$10,000-**Mandatory supporting information**

4. Confirm that the following mandatory supporting information accompanies this application

Mandatory supporting information	Confirmation of lodgement	Method of lodgement
All applications involving building work or operational work		
<p>A site plan drawn to an appropriate scale (1:100, 1:200 or 1:500 are recommended scales) which shows the following:</p> <ul style="list-style-type: none"> the location and site area of the land to which the application relates (<i>relevant land</i>) the north point the boundaries of the relevant land the allotment layout showing existing lots, any proposed lots (including the dimensions of those lots), existing or proposed road reserves, building envelopes and existing or proposed open space (note: numbering is required for all lots) any existing or proposed easements on the relevant land and their function any access limitation strips all existing and proposed roads and access points on the relevant land. 	<input checked="" type="checkbox"/> Confirmed	

A statement about how the proposed development addresses the local government's planning schemes and any other planning documents relevant to the application.	<input checked="" type="checkbox"/> Confirmed	
A statement addressing the relevant part(s) of the State Development Assessment Provisions (SDAP).	<input type="checkbox"/> Confirmed <input checked="" type="checkbox"/> Not applicable	
Applications for building work (including extensions and demolition that is assessable development)		
<p>Floor plans drawn to an appropriate scale (1:50, 1:100 or 1:200 are recommended scales) which show the following:</p> <ul style="list-style-type: none"> the north point the intended use of each area on the floor plan (for commercial, industrial or mixed use developments only) the room layout (for residential development only) with all rooms clearly labelled the existing and the proposed built form (for extensions only) the gross floor area of each proposed floor area. 	<input checked="" type="checkbox"/> Confirmed <input type="checkbox"/> Not applicable	
Elevations drawn to an appropriate scale (1:100, 1:200 or 1:500 are recommended scales) which show plans of all building elevations and facades, clearly labelled to identify orientation (e.g. north elevation).	<input checked="" type="checkbox"/> Confirmed <input type="checkbox"/> Not applicable	
Plans showing the size, location, proposed site cover, proposed maximum number of storeys, and proposed maximum height above natural ground level of the proposed new building work.	<input checked="" type="checkbox"/> Confirmed <input type="checkbox"/> Not applicable	
Plans showing the extent of any demolition that is assessable development.	<input type="checkbox"/> Confirmed <input checked="" type="checkbox"/> Not applicable	
Applications for operational work involving earthworks (filling and excavating)		
<p>Drawings showing:</p> <ul style="list-style-type: none"> existing and proposed contours areas to be cut and filled the location and level of any permanent survey marks or reference stations used as datum for the works the location of any proposed retaining walls on the relevant land and their height the defined flood level (if applicable) the fill level (if applicable). 	<input checked="" type="checkbox"/> Confirmed <input type="checkbox"/> Not applicable	
Applications for operational work involving roadworks		
<p>Drawings showing:</p> <ul style="list-style-type: none"> existing and proposed contours the centreline or construction line showing chainages, bearings, offsets if the construction line is not the centreline of the road and all intersection points information for each curve including tangent point chainages and offsets, curve radii, arc length, tangent length, superelevation (if applicable) and curve widening (if applicable) kerb lines including kerb radii (where not parallel to centreline) and tangent point changes (where not parallel to centreline) edge of pavement where kerb is not constructed position and extent of channelisation location and details of all traffic signs, guideposts, guardrail and other street furniture pavement markings including details on raised pavement markers 	<input type="checkbox"/> Confirmed <input checked="" type="checkbox"/> Not applicable	

<ul style="list-style-type: none"> • catchpit, manhole and pipeline locations • drainage details (if applicable) • cross road drainage culverts (if applicable) • concrete footpaths and cycle paths • location and details for access points, ramps and invert crossings • changes in surfacing material. 		
Applications for operational work involving stormwater drainage		
Drawings showing: <ul style="list-style-type: none"> • existing and proposed contours • drainage locations, diameters and class of pipe, open drains and easements • manhole location, chainage and offset or coordinates and inlet and outlet invert levels • inlet pit locations, chainage and offset or coordinates and invert and kerb levels. 	<input type="checkbox"/> Confirmed <input checked="" type="checkbox"/> Not applicable	
Applications for operational work involving water reticulation		
Drawings showing: <ul style="list-style-type: none"> • kerb lines or edge of pavement where kerb is not constructed • location and levels of other utility services where affected by water reticulation works • pipe diameter, type of pipe and pipe alignment • water main alignments • water supply pump station details (if applicable) • minor reservoir details (if applicable) • conduits • location of valves and fire hydrants • location of house connections (if applicable) • location of bench marks and reference pegs. 	<input type="checkbox"/> Confirmed <input checked="" type="checkbox"/> Not applicable	
Applications for operational work involving sewerage reticulation		
Drawings showing: <ul style="list-style-type: none"> • location of all existing and proposed services • location of all existing and proposed sewer lines and manhole locations • location of all house connection branches • kerb lines or edge of pavement where kerb is not constructed • chainages • design sewer invert levels • design top of manhole levels • type of manhole and manhole cover • pipe diameter, type of pipe and pipe alignment • location of house connections (if applicable) • sewer pump station details (if applicable). 	<input type="checkbox"/> Confirmed <input checked="" type="checkbox"/> Not applicable	
Applications for operational work involving street lighting		
Drawings showing: <ul style="list-style-type: none"> • location of all light poles and service conduits • location of all other cross road conduits • type of wattage and lighting • any traffic calming devices • additional plans for roundabouts and major roads (if applicable) • details of any variations to normal alignment 	<input type="checkbox"/> Confirmed <input checked="" type="checkbox"/> Not applicable	

<ul style="list-style-type: none"> • details of lighting levels. 		
Applications for operational work involving public utility services		
Drawings showing: <ul style="list-style-type: none"> • any existing light poles and power poles • any existing underground services • details of proposed services • alteration to existing services. 	<input type="checkbox"/> Confirmed <input checked="" type="checkbox"/> Not applicable	
Applications for operational work involving landscaping works		
Drawings showing: <ul style="list-style-type: none"> • the location of proposed plant species • a plant schedule indicating common and botanical names, pot sizes and numbers of plants • planting bed preparation details including topsoil depth, subgrade preparation, mulch type and depth, type of turf, pebble, paving and garden edge • the location and type of any existing trees to be retained • construction details of planter boxes, retaining walls and fences • the proposed maintenance period • irrigation system details. 	<input type="checkbox"/> Confirmed <input checked="" type="checkbox"/> Not applicable	

Privacy—Please refer to your assessment manager, referral agency and/or building certifier for further details on the use of information recorded in this form.

OFFICE USE ONLY

Date received

19/12/15

Reference numbers

LIR 115242

The *Sustainable Planning Act 2009* is administered by the Department of Infrastructure, Local Government and Planning. This form and all other required application materials should be sent to your assessment manager and any referral agency.

297.35.

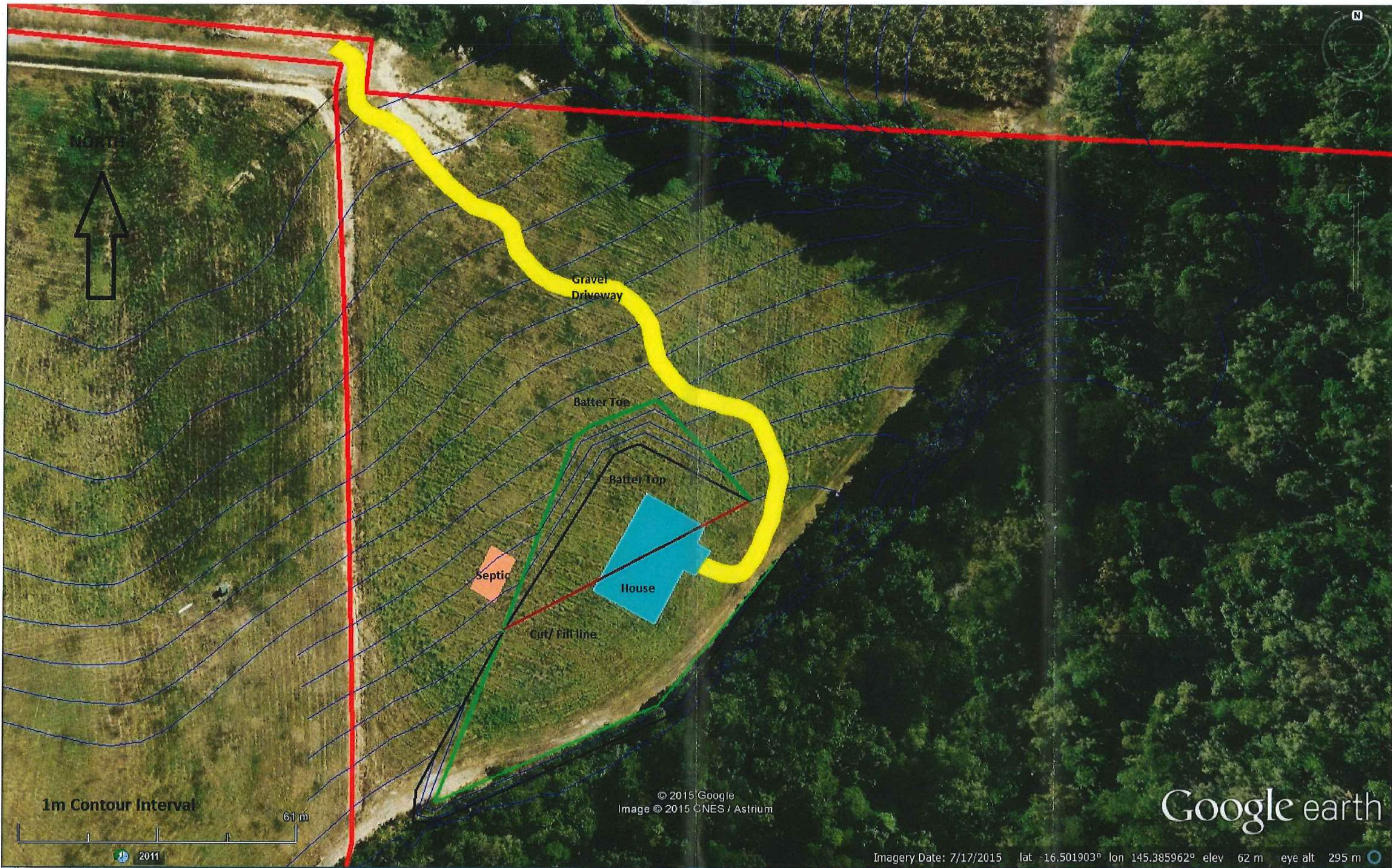

HOUSE SETOUT
EARTHWORKS CHANGES

HOUSE 2200H
FARM WORKS 2300H

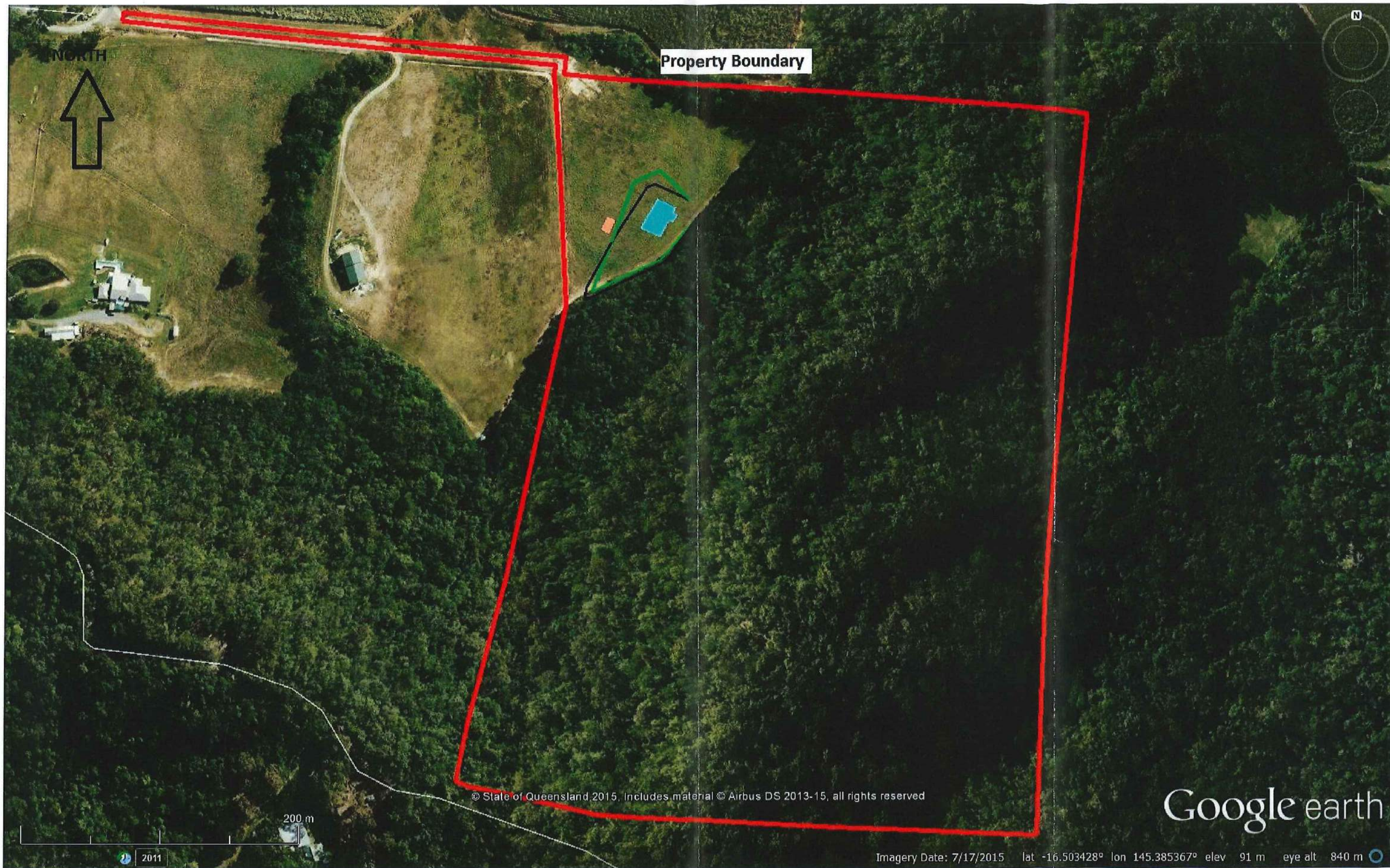

LOT PLAN

WALF TEL

SCOTT & APRIL HAHNE
 Mob 0475 833 947
 hensley@internode.on.net

NUMBER	QTY	WIDTH	HEIGHT	DESCRIPTION
W01	1	1200	600	LEFT SLIDING
W02	5	1800	1600	LEFT SLIDING
W03	1	2400	2100	SLIDER-GLASS
W04	2	4000	2100	QUAD SLIDER-GLASS
W05	1	1800	1100	LEFT SLIDING
W06	4	600	1600	LOUVERED
W07	1	1200	1600	LOUVERED
W08	1	900	1600	LOUVERED
W09	1	1800	2100	EXT. SLIDER-GLASS
W10	1	1800	2100	SLIDER-GLASS
W11	3	1800	900	FIXED GLASS
W12	1	1800	1600	LOUVERED

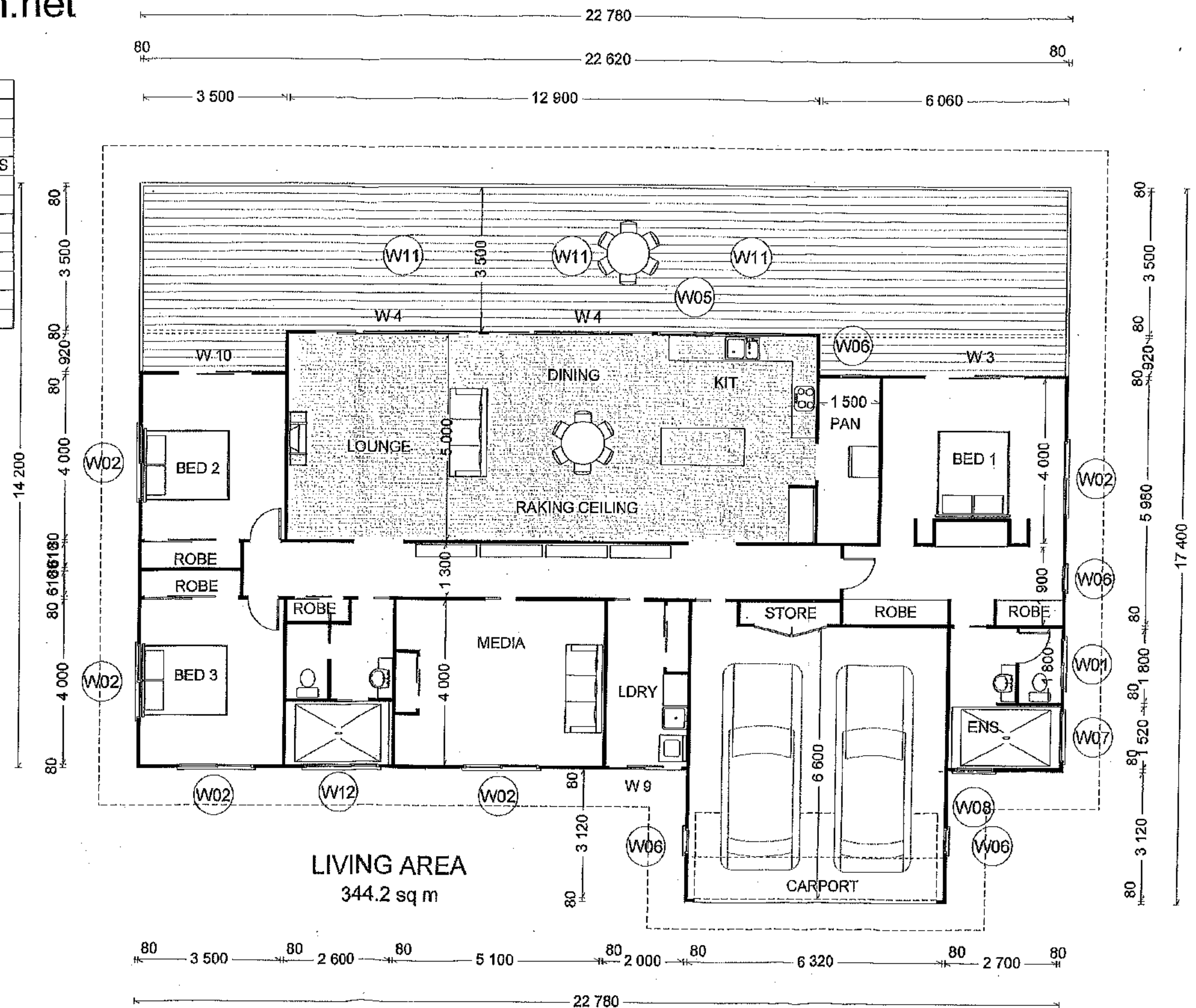

FLOOR PLAN

FROM 1944

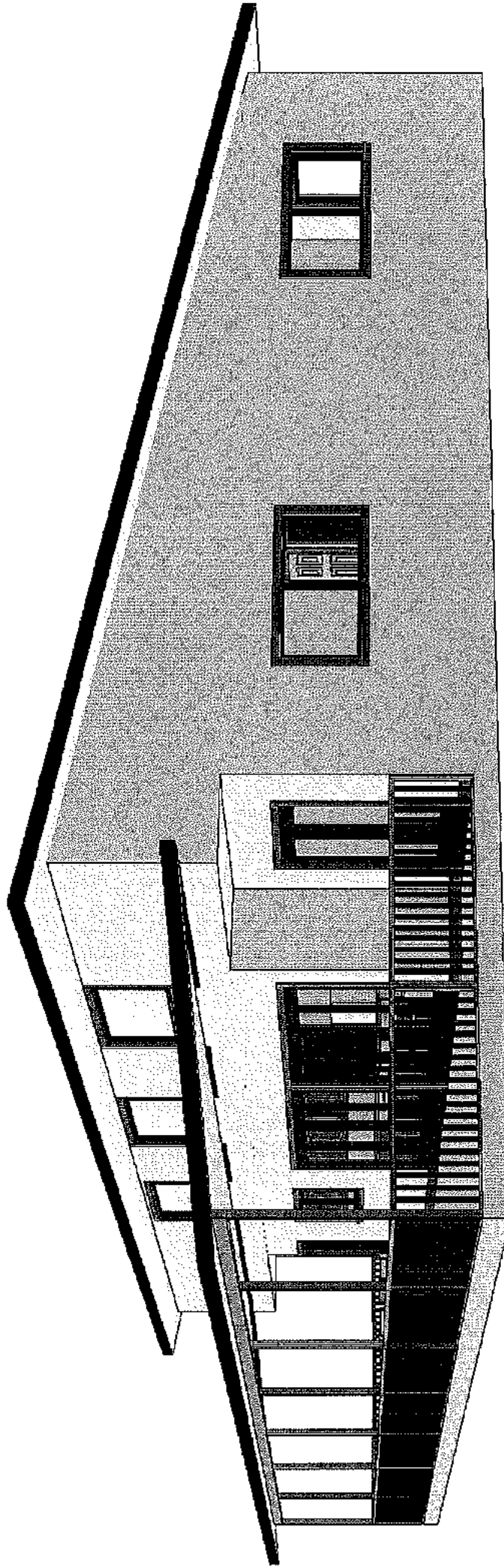

NORTH WEST CORNER

[illegible]

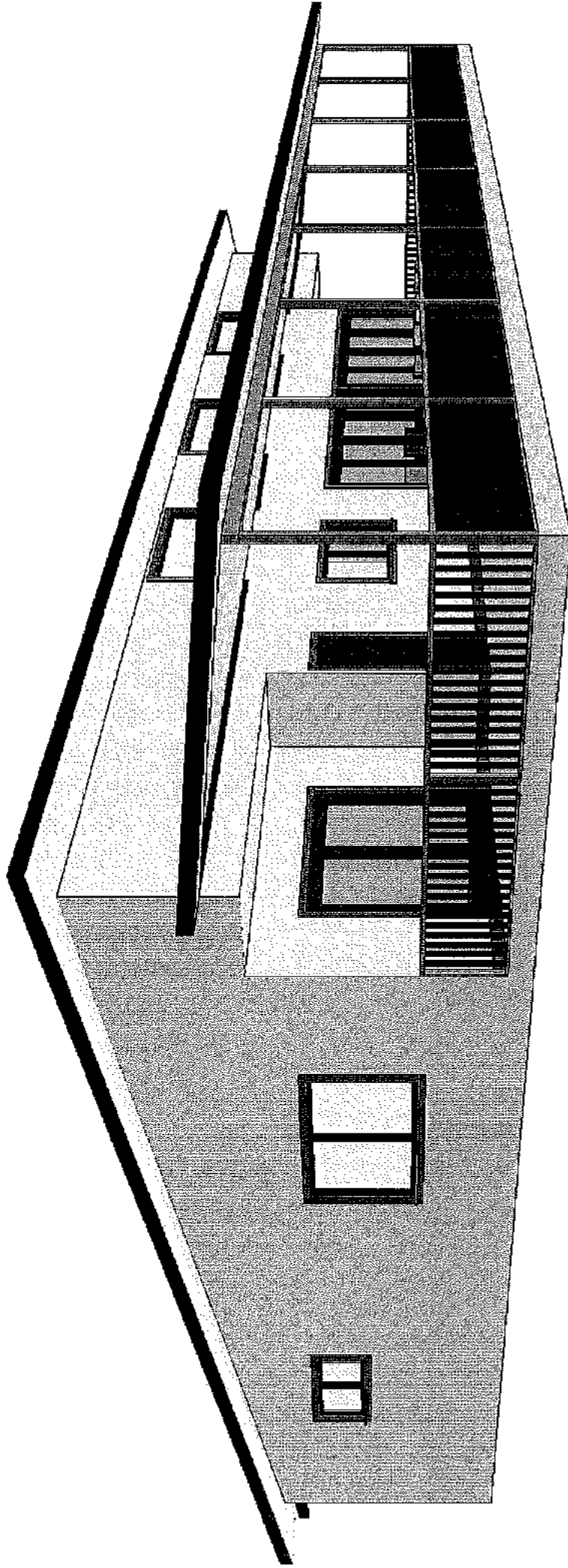

NORTH EAST CORNER

James C. Cox

1937

1937

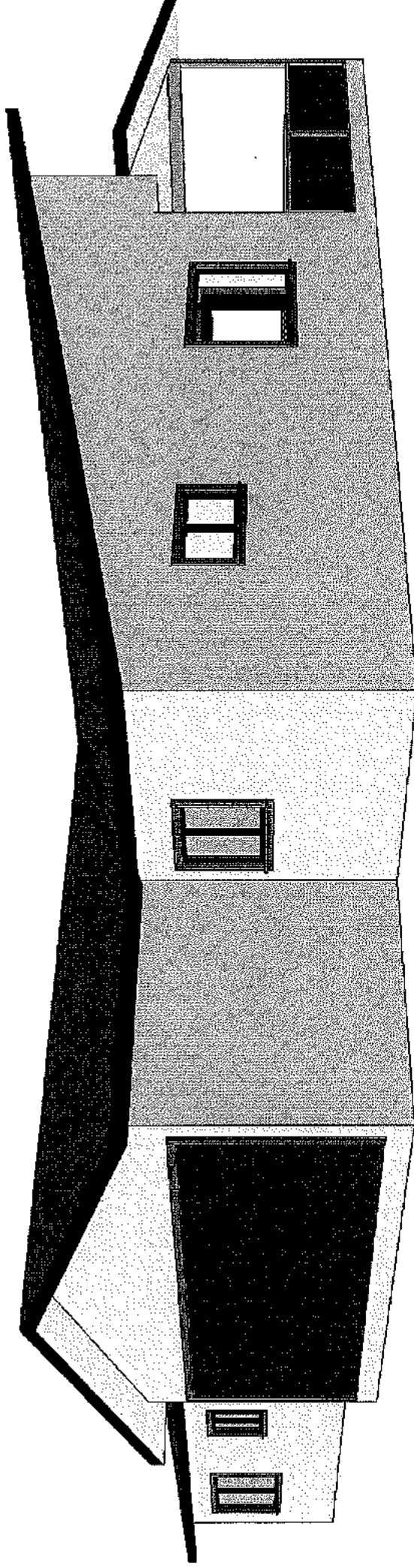

SOUTH EAST CORNER

1941-42

1942-43

1943-44