

DA Form 1 – Development application details

Approved form (version 1.6 effective 2 August 2024) made under section 282 of the Planning Act 2016.

This form **must** be used to make a development application **involving code assessment or impact assessment**, except when applying for development involving only building work.

For a development application involving **building work only**, use *DA Form 2 – Building work details*.

For a development application involving **building work associated with any other type of assessable development (i.e. material change of use, operational work or reconfiguring a lot)**, use this form (*DA Form 1*) and parts 4 to 6 of *DA Form 2 – Building work details*.

Unless stated otherwise, all parts of this form **must** be completed in full and all required supporting information **must** accompany the development application.

One or more additional pages may be attached as a schedule to this development application if there is insufficient space on the form to include all the necessary information.

This form and any other form relevant to the development application must be used to make a development application relating to strategic port land and Brisbane core port land under the *Transport Infrastructure Act 1994*, and airport land under the *Airport Assets (Restructuring and Disposal) Act 2008*. For the purpose of assessing a development application relating to strategic port land and Brisbane core port land, any reference to a planning scheme is taken to mean a land use plan for the strategic port land, Brisbane port land use plan for Brisbane core port land, or a land use plan for airport land.

Note: All terms used in this form have the meaning given under the *Planning Act 2016*, the *Planning Regulation 2017*, or the *Development Assessment Rules (DA Rules)*.

PART 1 – APPLICANT DETAILS

1) Applicant details

Applicant name(s) (individual or company full name)	Vladimir Anich
Contact name (only applicable for companies)	c/- RPS AAP Consulting Pty Ltd, Patrick Clifton
Postal address (P.O. Box or street address)	PO Box 1949
Suburb	Cairns
State	QLD
Postcode	4870
Country	Australia
Contact number	07 4031 1336
Email address (non-mandatory)	patrick.clifton@rpsconsulting.com
Mobile number (non-mandatory)	
Fax number (non-mandatory)	
Applicant's reference number(s) (if applicable)	440009

1.1) Home-based business

Personal details to remain private in accordance with section 264(6) of *Planning Act 2016*

2) Owner's consent

2.1) Is written consent of the owner required for this development application?

- Yes – the written consent of the owner(s) is attached to this development application
 No – proceed to 3)

PART 2 – LOCATION DETAILS

3) Location of the premises (complete 3.1) or 3.2, and 3.3) as applicable)

Note: Provide details below and attach a site plan for any or all premises part of the development application. For further information, see DA Forms Guide: Relevant plans.

3.1) Street address and lot on plan

- Street address **AND** lot on plan (all lots must be listed), **or**
 Street address **AND** lot on plan for an adjoining or adjacent property of the premises (appropriate for development in water but adjoining or adjacent to land e.g. jetty, pontoon. All lots must be listed).

a)	Unit No.	Street No.	Street Name and Type	Suburb
			Warner Road	Cassowary QLD
	Postcode	Lot No.	Plan Type and Number (e.g. RP, SP)	Local Government Area(s)
	4873	45	SP346341	Douglas Shire Council
b)	Unit No.	Street No.	Street Name and Type	Suburb
			Warner Road	Cassowary QLD
	Postcode	Lot No.	Plan Type and Number (e.g. RP, SP)	Local Government Area(s)
	4873	43	SP155094	Douglas Shire Council
c)	Unit No.	Street No.	Street Name and Type	Suburb
			Warner Road	Cassowary QLD
	Postcode	Lot No.	Plan Type and Number (e.g. RP, SP)	Local Government Areas(s)
	4873	42	SP155094	Douglas Shire Council

3.2) Coordinates of premises (appropriate for development in remote areas, over part of a lot or in water not adjoining or adjacent to land e.g. channel dredging in Moreton Bay)

Note: Place each set of coordinates in a separate row.

- Coordinates of premises by longitude and latitude

Longitude(s)	Latitude(s)	Datum	Local Government Area(s) (if applicable)
		<input type="checkbox"/> WGS84 <input type="checkbox"/> GDA94 <input type="checkbox"/> Other:	

- Coordinates of premises by easting and northing

Easting(s)	Northing(s)	Zone Ref.	Datum	Local Government Area(s) (if applicable)
		<input type="checkbox"/> 54 <input type="checkbox"/> 55 <input type="checkbox"/> 56	<input type="checkbox"/> WGS84 <input type="checkbox"/> GDA94 <input type="checkbox"/> Other:	

3.3) Additional premises

- Additional premises are relevant to this development application and the details of these premises have been attached in a schedule to this development application
 Not required

4) Identify any of the following that apply to the premises and provide any relevant details

- In or adjacent to a water body or watercourse or in or above an aquifer

Name of water body, watercourse or aquifer: Cassowary Creek

- On strategic port land under the *Transport Infrastructure Act 1994*

Lot on plan description of strategic port land:

Name of port authority for the lot:

<input type="checkbox"/> In a tidal area	
Name of local government for the tidal area (if applicable):	
Name of port authority for tidal area (if applicable)	
<input type="checkbox"/> On airport land under the <i>Airport Assets (Restructuring and Disposal) Act 2008</i>	
Name of airport:	
<input type="checkbox"/> Listed on the Environmental Management Register (EMR) under the <i>Environmental Protection Act 1994</i>	
EMR site identification:	
<input type="checkbox"/> Listed on the Contaminated Land Register (CLR) under the <i>Environmental Protection Act 1994</i>	
CLR site identification:	

5) Are there any existing easements over the premises?
Note: Easement uses vary throughout Queensland and are to be identified correctly and accurately. For further information on easements and how they may affect the proposed development, see [DA Forms Guide](#).

Yes – All easement locations, types and dimensions are included in plans submitted with this development application

No

PART 3 – DEVELOPMENT DETAILS

Section 1 – Aspects of development

6.1) Provide details about the first development aspect
a) What is the type of development? (tick only one box)
<input type="checkbox"/> Material change of use <input checked="" type="checkbox"/> Reconfiguring a lot <input type="checkbox"/> Operational work <input type="checkbox"/> Building work
b) What is the approval type? (tick only one box)
<input checked="" type="checkbox"/> Development permit <input type="checkbox"/> Preliminary approval <input type="checkbox"/> Preliminary approval that includes a variation approval
c) What is the level of assessment?
<input checked="" type="checkbox"/> Code assessment <input type="checkbox"/> Impact assessment (requires public notification)
d) Provide a brief description of the proposal (e.g. 6 unit apartment building defined as multi-unit dwelling, reconfiguration of 1 lot into 3 lots):
Reconfiguring a Lot (Boundary Realignment 3 Lots into 3 Lots)
e) Relevant plans
<i>Note: Relevant plans are required to be submitted for all aspects of this development application. For further information, see DA Forms guide: Relevant plans.</i>
<input checked="" type="checkbox"/> Relevant plans of the proposed development are attached to the development application
6.2) Provide details about the second development aspect
a) What is the type of development? (tick only one box)
<input type="checkbox"/> Material change of use <input type="checkbox"/> Reconfiguring a lot <input type="checkbox"/> Operational work <input type="checkbox"/> Building work
b) What is the approval type? (tick only one box)
<input type="checkbox"/> Development permit <input type="checkbox"/> Preliminary approval <input type="checkbox"/> Preliminary approval that includes a variation approval
c) What is the level of assessment?
<input type="checkbox"/> Code assessment <input type="checkbox"/> Impact assessment (requires public notification)
d) Provide a brief description of the proposal (e.g. 6 unit apartment building defined as multi-unit dwelling, reconfiguration of 1 lot into 3 lots):
e) Relevant plans
<i>Note: Relevant plans are required to be submitted for all aspects of this development application. For further information, see DA Forms Guide: Relevant plans.</i>

<input type="checkbox"/> Relevant plans of the proposed development are attached to the development application
6.3) Additional aspects of development
<input type="checkbox"/> Additional aspects of development are relevant to this development application and the details for these aspects that would be required under Part 3 Section 1 of this form have been attached to this development application
<input checked="" type="checkbox"/> Not required
6.4) Is the application for State facilitated development?
<input type="checkbox"/> Yes - Has a notice of declaration been given by the Minister?
<input checked="" type="checkbox"/> No

Section 2 – Further development details

7) Does the proposed development application involve any of the following?	
Material change of use	<input type="checkbox"/> Yes – complete division 1 if assessable against a local planning instrument
Reconfiguring a lot	<input checked="" type="checkbox"/> Yes – complete division 2
Operational work	<input type="checkbox"/> Yes – complete division 3
Building work	<input type="checkbox"/> Yes – complete <i>DA Form 2 – Building work details</i>

Division 1 – Material change of use

Note: This division is only required to be completed if any part of the development application involves a material change of use assessable against a local planning instrument.

8.1) Describe the proposed material change of use			
Provide a general description of the proposed use	Provide the planning scheme definition <i>(include each definition in a new row)</i>	Number of dwelling units <i>(if applicable)</i>	Gross floor area (m ²) <i>(if applicable)</i>
8.2) Does the proposed use involve the use of existing buildings on the premises?			
<input type="checkbox"/> Yes			
<input type="checkbox"/> No			
8.3) Does the proposed development relate to temporary accepted development under the Planning Regulation?			
<input type="checkbox"/> Yes – provide details below or include details in a schedule to this development application			
<input type="checkbox"/> No			
Provide a general description of the temporary accepted development		Specify the stated period dates under the Planning Regulation	

Division 2 – Reconfiguring a lot

Note: This division is only required to be completed if any part of the development application involves reconfiguring a lot.

9.1) What is the total number of existing lots making up the premises?	
3 Lots	
9.2) What is the nature of the lot reconfiguration? <i>(tick all applicable boxes)</i>	
<input type="checkbox"/> Subdivision <i>(complete 10)</i>	<input type="checkbox"/> Dividing land into parts by agreement <i>(complete 11)</i>
<input checked="" type="checkbox"/> Boundary realignment <i>(complete 12)</i>	<input type="checkbox"/> Creating or changing an easement giving access to a lot from a constructed road <i>(complete 13)</i>

14.3) What is the monetary value of the proposed operational work? (include GST, materials and labour)

\$

PART 4 – ASSESSMENT MANAGER DETAILS

15) Identify the assessment manager(s) who will be assessing this development application

Douglas Shire Council

16) Has the local government agreed to apply a superseded planning scheme for this development application?

- Yes – a copy of the decision notice is attached to this development application
- The local government is taken to have agreed to the superseded planning scheme request – relevant documents attached
- No

PART 5 – REFERRAL DETAILS

17) Does this development application include any aspects that have any referral requirements?

Note: A development application will require referral if prescribed by the Planning Regulation 2017.

- No, there are no referral requirements relevant to any development aspects identified in this development application – proceed to Part 6

Matters requiring referral to the **Chief Executive of the Planning Act 2016:**

- Clearing native vegetation
- Contaminated land (*unexploded ordnance*)
- Environmentally relevant activities (ERA) (*only if the ERA has not been devolved to a local government*)
- Fisheries – aquaculture
- Fisheries – declared fish habitat area
- Fisheries – marine plants
- Fisheries – waterway barrier works
- Hazardous chemical facilities
- Heritage places – Queensland heritage place (*on or near a Queensland heritage place*)
- Infrastructure-related referrals – designated premises
- Infrastructure-related referrals – state transport infrastructure
- Infrastructure-related referrals – State transport corridor and future State transport corridor
- Infrastructure-related referrals – State-controlled transport tunnels and future state-controlled transport tunnels
- Infrastructure-related referrals – near a state-controlled road intersection
- Koala habitat in SEQ region – interfering with koala habitat in koala habitat areas outside koala priority areas
- Koala habitat in SEQ region – key resource areas
- Ports – Brisbane core port land – near a State transport corridor or future State transport corridor
- Ports – Brisbane core port land – environmentally relevant activity (ERA)
- Ports – Brisbane core port land – tidal works or work in a coastal management district
- Ports – Brisbane core port land – hazardous chemical facility
- Ports – Brisbane core port land – taking or interfering with water
- Ports – Brisbane core port land – referable dams
- Ports – Brisbane core port land – fisheries
- Ports – Land within Port of Brisbane's port limits (*below high-water mark*)
- SEQ development area
- SEQ regional landscape and rural production area or SEQ rural living area – tourist activity or sport and recreation activity
- SEQ regional landscape and rural production area or SEQ rural living area – community activity
- SEQ regional landscape and rural production area or SEQ rural living area – indoor recreation
- SEQ regional landscape and rural production area or SEQ rural living area – urban activity
- SEQ regional landscape and rural production area or SEQ rural living area – combined use
- SEQ northern inter-urban break – tourist activity or sport and recreation activity



- SEQ northern inter-urban break – community activity
- SEQ northern inter-urban break – indoor recreation
- SEQ northern inter-urban break – urban activity
- SEQ northern inter-urban break – combined use
- Tidal works or works in a coastal management district
- Reconfiguring a lot in a coastal management district or for a canal
- Erosion prone area in a coastal management district
- Urban design
- Water-related development – taking or interfering with water
- Water-related development – removing quarry material (*from a watercourse or lake*)
- Water-related development – referable dams
- Water-related development – levees (*category 3 levees only*)
- Wetland protection area

Matters requiring referral to the local government:

- Airport land
- Environmentally relevant activities (ERA) (*only if the ERA has been devolved to local government*)
- Heritage places – Local heritage places

Matters requiring referral to the Chief Executive of the distribution entity or transmission entity:

- Infrastructure-related referrals – Electricity infrastructure

Matters requiring referral to:

- The **Chief Executive of the holder of the licence**, if not an individual
- The **holder of the licence**, if the holder of the licence is an individual
- Infrastructure-related referrals – Oil and gas infrastructure

Matters requiring referral to the Brisbane City Council:

- Ports – Brisbane core port land

Matters requiring referral to the Minister responsible for administering the Transport Infrastructure Act 1994:

- Ports – Brisbane core port land (*where inconsistent with the Brisbane port LUP for transport reasons*)
- Ports – Strategic port land

Matters requiring referral to the relevant port operator, if applicant is not port operator:

- Ports – Land within Port of Brisbane’s port limits (*below high-water mark*)

Matters requiring referral to the Chief Executive of the relevant port authority:

- Ports – Land within limits of another port (*below high-water mark*)

Matters requiring referral to the Gold Coast Waterways Authority:

- Tidal works or work in a coastal management district (*in Gold Coast waters*)

Matters requiring referral to the Queensland Fire and Emergency Service:

- Tidal works or work in a coastal management district (*involving a marina (more than six vessel berths)*)

18) Has any referral agency provided a referral response for this development application?

- Yes – referral response(s) received and listed below are attached to this development application
- No

Referral requirement	Referral agency	Date of referral response

Identify and describe any changes made to the proposed development application that was the subject of the referral response and this development application, or include details in a schedule to this development application (*if applicable*).

PART 6 – INFORMATION REQUEST

19) Information request under the DA Rules

I agree to receive an information request if determined necessary for this development application

I do not agree to accept an information request for this development application

Note: By not agreeing to accept an information request I, the applicant, acknowledge:

- that this development application will be assessed and decided based on the information provided when making this development application and the assessment manager and any referral agencies relevant to the development application are not obligated under the DA Rules to accept any additional information provided by the applicant for the development application unless agreed to by the relevant parties
- Part 3 under Chapter 1 of the DA Rules will still apply if the application is an application listed under section 11.3 of the DA Rules or
- Part 2 under Chapter 2 of the DA Rules will still apply if the application is for state facilitated development

Further advice about information requests is contained in the [DA Forms Guide](#).

PART 7 – FURTHER DETAILS

20) Are there any associated development applications or current approvals? (e.g. a preliminary approval)

Yes – provide details below or include details in a schedule to this development application

No

List of approval/development application references	Reference number	Date	Assessment manager
<input type="checkbox"/> Approval			
<input type="checkbox"/> Development application			
<input type="checkbox"/> Approval			
<input type="checkbox"/> Development application			

21) Has the portable long service leave levy been paid? (only applicable to development applications involving building work or operational work)

Yes – a copy of the receipted QLeave form is attached to this development application

No – I, the applicant will provide evidence that the portable long service leave levy has been paid before the assessment manager decides the development application. I acknowledge that the assessment manager may give a development approval only if I provide evidence that the portable long service leave levy has been paid

Not applicable (e.g. building and construction work is less than \$150,000 excluding GST)

Amount paid	Date paid (dd/mm/yy)	QLeave levy number (A, B or E)
\$		

22) Is this development application in response to a show cause notice or required as a result of an enforcement notice?

Yes – show cause or enforcement notice is attached

No

23) Further legislative requirements

Environmentally relevant activities

23.1) Is this development application also taken to be an application for an environmental authority for an **Environmentally Relevant Activity (ERA)** under section 115 of the *Environmental Protection Act 1994*?

- Yes – the required attachment (form ESR/2015/1791) for an application for an environmental authority accompanies this development application, and details are provided in the table below
- No

Note: Application for an environmental authority can be found by searching "ESR/2015/1791" as a search term at www.qld.gov.au. An ERA requires an environmental authority to operate. See www.business.qld.gov.au for further information.

Proposed ERA number:		Proposed ERA threshold:	
Proposed ERA name:			

- Multiple ERAs are applicable to this development application and the details have been attached in a schedule to this development application.

Hazardous chemical facilities

23.2) Is this development application for a **hazardous chemical facility**?

- Yes – *Form 536: Notification of a facility exceeding 10% of schedule 15 threshold* is attached to this development application
- No

Note: See www.business.qld.gov.au for further information about hazardous chemical notifications.

Clearing native vegetation

23.3) Does this development application involve **clearing native vegetation** that requires written confirmation that the chief executive of the *Vegetation Management Act 1999* is satisfied the clearing is for a relevant purpose under section 22A of the *Vegetation Management Act 1999*?

- Yes – this development application includes written confirmation from the chief executive of the *Vegetation Management Act 1999* (s22A determination)
- No

Note: 1. Where a development application for operational work or material change of use requires a s22A determination and this is not included, the development application is prohibited development.
2. See <https://www.qld.gov.au/environment/land/vegetation/applying> for further information on how to obtain a s22A determination.

Environmental offsets

23.4) Is this development application taken to be a prescribed activity that may have a significant residual impact on a **prescribed environmental matter** under the *Environmental Offsets Act 2014*?

- Yes – I acknowledge that an environmental offset must be provided for any prescribed activity assessed as having a significant residual impact on a prescribed environmental matter
- No

Note: The environmental offset section of the Queensland Government's website can be accessed at www.qld.gov.au for further information on environmental offsets.

Koala habitat in SEQ Region

23.5) Does this development application involve a material change of use, reconfiguring a lot or operational work which is assessable development under Schedule 10, Part 10 of the Planning Regulation 2017?

- Yes – the development application involves premises in the koala habitat area in the koala priority area
- Yes – the development application involves premises in the koala habitat area outside the koala priority area
- No

Note: If a koala habitat area determination has been obtained for this premises and is current over the land, it should be provided as part of this development application. See koala habitat area guidance materials at www.desi.qld.gov.au for further information.



Water resources

23.6) Does this development application involve **taking or interfering with underground water through an artesian or subartesian bore, taking or interfering with water in a watercourse, lake or spring, or taking overland flow water under the *Water Act 2000***?

Yes – the relevant template is completed and attached to this development application and I acknowledge that a relevant authorisation or licence under the *Water Act 2000* may be required prior to commencing development

No

Note: Contact the Department of Resources at www.resources.qld.gov.au for further information.

DA templates are available from planning.statedevelopment.qld.gov.au. If the development application involves:

- Taking or interfering with underground water through an artesian or subartesian bore: complete DA Form 1 Template 1
- Taking or interfering with water in a watercourse, lake or spring: complete DA Form 1 Template 2
- Taking overland flow water: complete DA Form 1 Template 3.

Waterway barrier works

23.7) Does this application involve **waterway barrier works**?

Yes – the relevant template is completed and attached to this development application

No

DA templates are available from planning.statedevelopment.qld.gov.au. For a development application involving waterway barrier works, complete DA Form 1 Template 4.

Marine activities

23.8) Does this development application involve **aquaculture, works within a declared fish habitat area or removal, disturbance or destruction of marine plants**?

Yes – an associated resource allocation authority is attached to this development application, if required under the *Fisheries Act 1994*

No

Note: See guidance materials at www.daf.qld.gov.au for further information.

Quarry materials from a watercourse or lake

23.9) Does this development application involve the **removal of quarry materials from a watercourse or lake under the *Water Act 2000***?

Yes – I acknowledge that a quarry material allocation notice must be obtained prior to commencing development

No

Note: Contact the Department of Resources at www.resources.qld.gov.au and www.business.qld.gov.au for further information.

Quarry materials from land under tidal waters

23.10) Does this development application involve the **removal of quarry materials from land under tidal water under the *Coastal Protection and Management Act 1995***?

Yes – I acknowledge that a quarry material allocation notice must be obtained prior to commencing development

No

Note: Contact the Department of Environment, Science and Innovation at www.desi.qld.gov.au for further information.

Referable dams

23.11) Does this development application involve a **referable dam** required to be failure impact assessed under section 343 of the *Water Supply (Safety and Reliability) Act 2008* (the *Water Supply Act*)?

Yes – the 'Notice Accepting a Failure Impact Assessment' from the chief executive administering the *Water Supply Act* is attached to this development application

No

Note: See guidance materials at www.resources.qld.gov.au for further information.



Tidal work or development within a coastal management district

23.12) Does this development application involve **tidal work or development in a coastal management district**?

- Yes – the following is included with this development application:
- Evidence the proposal meets the code for assessable development that is prescribed tidal work (*only required if application involves prescribed tidal work*)
 - A certificate of title

No

Note: See guidance materials at www.desi.qld.gov.au for further information.

Queensland and local heritage places

23.13) Does this development application propose development on or adjoining a place entered in the **Queensland heritage register** or on a place entered in a local government's **Local Heritage Register**?

Yes – details of the heritage place are provided in the table below

No

Note: See guidance materials at www.desi.qld.gov.au for information requirements regarding development of Queensland heritage places.

For a heritage place that has cultural heritage significance as a local heritage place and a Queensland heritage place, provisions are in place under the Planning Act 2016 that limit a local categorising instrument from including an assessment benchmark about the effect or impact of, development on the stated cultural heritage significance of that place. See guidance materials at www.planning.statedevelopment.qld.gov.au for information regarding assessment of Queensland heritage places.

Name of the heritage place:

Place ID:

Decision under section 62 of the Transport Infrastructure Act 1994

23.14) Does this development application involve new or changed access to a state-controlled road?

Yes – this application will be taken to be an application for a decision under section 62 of the *Transport Infrastructure Act 1994* (subject to the conditions in section 75 of the *Transport Infrastructure Act 1994* being satisfied)

No

Walkable neighbourhoods assessment benchmarks under Schedule 12A of the Planning Regulation

23.15) Does this development application involve reconfiguring a lot into 2 or more lots in certain residential zones (except rural residential zones), where at least one road is created or extended?

Yes – Schedule 12A is applicable to the development application and the assessment benchmarks contained in schedule 12A have been considered

No

Note: See guidance materials at www.planning.statedevelopment.qld.gov.au for further information.

PART 8 – CHECKLIST AND APPLICANT DECLARATION

24) Development application checklist

I have identified the assessment manager in question 15 and all relevant referral requirement(s) in question 17

Yes

Note: See the *Planning Regulation 2017* for referral requirements

If building work is associated with the proposed development, Parts 4 to 6 of [DA Form 2 – Building work details](#) have been completed and attached to this development application

Yes

Not applicable

Supporting information addressing any applicable assessment benchmarks is with the development application

Note: This is a mandatory requirement and includes any relevant templates under question 23, a planning report and any technical reports required by the relevant categorising instruments (e.g. local government planning schemes, State Planning Policy, State Development Assessment Provisions). For further information, see [DA Forms Guide: Planning Report Template](#).

Yes

Relevant plans of the development are attached to this development application

Note: Relevant plans are required to be submitted for all aspects of this development application. For further information, see [DA Forms Guide: Relevant plans](#).

Yes

The portable long service leave levy for QLeave has been paid, or will be paid before a development permit is issued (see 21)

Yes

Not applicable



25) Applicant declaration

- By making this development application, I declare that all information in this development application is true and correct
- Where an email address is provided in Part 1 of this form, I consent to receive future electronic communications from the assessment manager and any referral agency for the development application where written information is required or permitted pursuant to sections 11 and 12 of the *Electronic Transactions Act 2001*

Note: It is unlawful to intentionally provide false or misleading information.

Privacy – Personal information collected in this form will be used by the assessment manager and/or chosen assessment manager, any relevant referral agency and/or building certifier (including any professional advisers which may be engaged by those entities) while processing, assessing and deciding the development application. All information relating to this development application may be available for inspection and purchase, and/or published on the assessment manager’s and/or referral agency’s website.

Personal information will not be disclosed for a purpose unrelated to the *Planning Act 2016*, Planning Regulation 2017 and the DA Rules except where:

- such disclosure is in accordance with the provisions about public access to documents contained in the *Planning Act 2016* and the Planning Regulation 2017, and the access rules made under the *Planning Act 2016* and Planning Regulation 2017; or
- required by other legislation (including the *Right to Information Act 2009*); or
- otherwise required by law.

This information may be stored in relevant databases. The information collected will be retained as required by the *Public Records Act 2002*.

PART 9 – FOR COMPLETION OF THE ASSESSMENT MANAGER – FOR OFFICE USE ONLY

Date received: Reference number(s):

Notification of engagement of alternative assessment manager

Prescribed assessment manager	
Name of chosen assessment manager	
Date chosen assessment manager engaged	
Contact number of chosen assessment manager	
Relevant licence number(s) of chosen assessment manager	

QLeave notification and payment

Note: For completion by assessment manager if applicable

Description of the work	
QLeave project number	
Amount paid (\$)	Date paid (dd/mm/yy)
Date receipted form sighted by assessment manager	
Name of officer who sighted the form	

WARNER ROAD, CASSOWARY

PLANNING REPORT FOR RECONFIGURING A LOT (BOUNDARY REALIGNMENT - 3 LOTS INTO 3 LOTS)



440009
A
03 March 2026

REPORT

Document status

Version	Purpose of document	Authored by	Reviewed by	Approved by	Review date
A	Client Review	H Railton	P Clifton	P Clifton	20/04/2026

Approval for issue

Patrick Clifton

26/5/2026

This report was prepared by RPS within the terms of RPS' engagement with its client and in direct response to a scope of services. This report is supplied for the sole and specific purpose for use by RPS' client. The report does not account for any changes relating the subject matter of the report, or any legislative or regulatory changes that have occurred since the report was produced and that may affect the report. RPS does not accept any responsibility or liability for loss whatsoever to any third party caused by, related to or arising out of any use or reliance on the report.

Prepared by:

Prepared for:

RPS

Harry Railton
Planner

Joe & Lynn Anich

135 Abbott Street
Cairns QLD 4870

T +61 7 4031 1336

E harry.railton@rpsconsulting.com

Contents

SUMMARY	1
1 INTRODUCTION	3
2 SITE DETAILS	4
2.1 Site Particulars	4
2.2 Planning Context	5
3 PROPOSAL	8
3.1 Overview	8
3.2 Native Vegetation	10
4 LEGISLATIVE REQUIREMENTS	11
4.1 Assessment Manager	11
4.2 Categories of Assessment	11
4.3 Referrals	11
4.4 Public Notification	11
5 STATUTORY PLANNING ASSESSMENT	12
5.1 Overview	12
5.2 State and Regional Assessment Benchmarks	12
5.2.1 State Planning Policy	12
5.2.2 Regional Plan	12
5.2.3 Development Assessment under Schedules 9 and 10 (SDAP)	12
5.3 Local Authority Assessment Benchmarks	12
6 CONCLUSION	14

Tables

Table 1: Summary	1
Table 2: Site Particulars	4
Table 3: Planning Context	5
Table 4: Categories of Assessment	11
Table 5: Schedule 10 Referral Matters	11
Table 6 Relevant SDAP State Codes	12
Table 7: Planning Scheme Code Responses	13

Figures

Figure 1 Site Location	5
Figure 2 Zoning	7
Figure 3 Proposed Boundary Realignment	9

Appendices

Appendix A Certificate(S) of Title and Search Results
Appendix B Planning Context Mapping
Appendix C Proposal Plans
Appendix D State Code Responses
Appendix E Planning Scheme Code Responses

SUMMARY

Table 1: Summary

Details			
Site Address:	Warner Road, Cassowary		
Real Property Description:	Lot 42 on SP155094; Lot 43 on SP155094; and Lot 45 on SP346341		
Site Area:	Lot 42: 15.03 ha Lot 43: 13.20 ha Lot 45: 34.81 ha		
Regional Plan Land Use Designation:	Regional Landscape and Rural Production Area		
Zone/Precinct:	Rural Zone		
Owner(s):	Vladimir Anich		
Proposal			
Brief Description/ Purpose of Proposal	Development Permit for Reconfiguring a Lot (Boundary Realignment – 3 Lots into 3 Lots)		
Application Details			
Aspect of Development	Preliminary approval	Development permit	
Material change of use	<input type="checkbox"/>	<input type="checkbox"/>	
Building Work	<input type="checkbox"/>	<input type="checkbox"/>	
Operational Work	<input type="checkbox"/>	<input type="checkbox"/>	
Reconfiguration of a Lot	<input type="checkbox"/>	<input checked="" type="checkbox"/>	
Assessment Category	<input checked="" type="checkbox"/> Code	<input type="checkbox"/> Impact	
Public Notification	<input checked="" type="checkbox"/> No	<input type="checkbox"/> Yes	
Superseded Planning Scheme Application	<input type="checkbox"/> Yes	<input checked="" type="checkbox"/> No	
Referral Agencies			
Agency	Concurrence	Advice	Pre-lodgement response
SARA	<input checked="" type="checkbox"/>	<input type="checkbox"/>	<input checked="" type="checkbox"/> Yes <input type="checkbox"/> No
Pre-lodgement / Consultation			
Entity	Date	Contact Name	
Council DA Team	<input type="checkbox"/> Yes <input checked="" type="checkbox"/> No		
Other			
Council officer/s previously involved:			
Applicant contact person	Patrick Clifton Senior Principal Planner – Practice Lead D: +61 7 4031 1336		

1 INTRODUCTION

RPS AAP Consulting Pty Ltd has been engaged by Vladimir Anich to seek development approval for Reconfiguring a Lot (Boundary Realignment – 3 Lots into 3 Lots), on land located at Warner Road, Cassowary, and described as Lot 42 on SP155094, Lot 43 on SP155094, and Lot 45 on SP346341.

The application site comprises three (3) irregular shaped lots. Lot 43 is divided into two parcels the access to adjacent Lot 1 on SP155094 and has an area of 13.2 hectares. The lot is relatively flat and is used historically for the cultivation of sugar cane. This lot is traversed by a watercourse in the north and adjoin a watercourse to the south. The banks of these watercourses contain riparian vegetation. Lot 42 has an area of 15.03 hectares and is relatively flat and has similarly historically been used for the cultivation of sugarcane. A drainage feature traverses the site from the north to the watercourse in the south and contains riparian vegetation. Lot 45 has an area of 34.81 hectares and is steeply sloping in a southwest direction and comprises predominantly of dense vegetation in the hillslope area with the flatter areas in the south used for cropping.

The lots are unimproved and do not contain any residential dwellings or ancillary sheds. The locality is predominately characterized by rural development with rural lifestyle lots and development located to the west of the site on Warner Road and Rassmussen Road.

The application proposes the realignment of the boundaries between Lot 42 and Lot 43 on SP155094, and Lot 45 on SP346341 to provide each lot with lawful access to Warner Road. Currently only Lot 43 has access to Warner Road. Lot 45 has access to Rassmussen Road; however, this would require crossing an existing waterway and the removal of native vegetation. Lot 42 has access to an unnamed road reserve to the south east that is currently the subject of a road license and which does not contain a constructed road.

Under the Douglas Shire Council Planning Scheme 2018 (v1), the subject site is within the Rural Zone and is affected by the following overlays:

- Acid Sulfate Soils Overlay;
- Bushfire Hazard Overlay;
- Hill slopes Overlay;
- Flood and Storm Tide Hazard Overlay;
- Landscape Values Overlay;
- Potential Landslide Hazard Overlay;
- Natural Areas Overlay; and
- Transport Road Hierarchy.

The Tables of Assessment identifies Reconfiguring a Lot (boundary realignment) as requiring the submission of a code assessable application to Douglas Shire Council. As a code assessable application, the council, in determining the application are only able to have regard to the applicable codes.

This report provides greater detail on the nature of the proposal and provides an assessment of the proposal against the intents and code requirements of relevant statutory planning documents. Based on these assessments the proposal is recommended for approval subject to reasonable and relevant conditions.

2 SITE DETAILS

2.1 Site Particulars

The application site comprises three (3) irregular shaped lots. Lot 43 is divided into two parcels the access to adjacent Lot 1 on SP155094 and has an area of 13.2 hectares. The lot is relatively flat and is used historically for the cultivation of sugar cane. This lot is traversed by a watercourse in the north and adjoin a watercourse to the south. The banks of these watercourses contain riparian vegetation. Lot 42 has an area of 15.03 hectares and is relatively flat and has similarly historically been used for the cultivation of sugarcane. A drainage feature traverses the site from the north to the watercourse in the south and contains riparian vegetation. Lot 45 has an area of 34.81 hectares and is steeply sloping in a southwest direction and comprises predominantly of dense vegetation in the hillslope area with the flatter areas in the south used for cropping.

The lots are unimproved and do not contain any residential dwellings or ancillary sheds. The locality is predominately characterised by rural development with rural lifestyle lots and development located to the west of the site on Warner Road and Rassmussen Road.

The vegetation on the site is mapped Remnant Vegetation including Category B ‘Of Concern’ and ‘Least Concern’ vegetation and Category R watercourse vegetation, as well as Essential Habitat. The category Be Vegetation is predominantly riparian vegetation along the water courses, whilst the least concern vegetation is located to the north west on the sloping land.

Key details of the subject site are as follows:

Table 2: Site Particulars

Site Particulars	
Site Address	Warner Road, Cassowary
Real Property Description	Lot 42 on SP155094; Lot 43 on SP155094; and Lot 45 on SP346341
Site Area	Lot 42: 15.03 ha Lot 43: 13.20 ha Lot 45: 34.81 ha
Landowner(s)	Vladimir Anich

The site location and its extent is shown in **Figure 1** below.

Certificate/s of title confirming site ownership details are included at **Appendix A**.



Figure 1 Site Location

Source: Queensland Globe

2.2 Planning Context

The planning context of the site includes the following:

Table 3: Planning Context

Instrument	Designation
State Planning Policy (SPP)	
Economic Growth	<ul style="list-style-type: none"> ○ Agriculture <ul style="list-style-type: none"> - Agricultural land classification – Class A & B;
Environment and Heritage	<ul style="list-style-type: none"> ○ Biodiversity <ul style="list-style-type: none"> - MSES Regulated Vegetation (Intersecting a watercourse); - MSES Regulated Vegetation (Category B); - MSES Regulated Vegetation (Essential Habitat); - MSES Wildlife Habitat (Endangered or Vulnerable); and - MSES Regulated Vegetation (Category R)
Safety and Resilience to Hazards	<ul style="list-style-type: none"> ○ Natural Hazards and Resilience <ul style="list-style-type: none"> - Flood hazard area – local government flood mapping area; and - Flood hazard area – Level 1 – Queensland floodplain assessment overlay

REPORT

Instrument	Designation
	<ul style="list-style-type: none"> ○ Bushfire Prone Area <ul style="list-style-type: none"> - Very High Potential Bushfire Intensity; and, - Potential Impact Buffer.
Development Assessment Mapping (SARA DA Mapping)	
Fish Habitat Areas	<ul style="list-style-type: none"> ○ Queensland Waterways for Waterway Barrier Works
Native Vegetation Clearing	<ul style="list-style-type: none"> ○ Category A or B area containing of concern regional ecosystems; ○ Category A or B area that is a least concern regional ecosystem; ○ Category R on the regulated vegetation management map; and, ○ Category X on the regulated vegetation management map.
Far North Queensland Regional Plan 2009-2031	
Regional Land Use Category	<ul style="list-style-type: none"> ○ Regional Landscape and Rural Production Area
Douglas Shire Regional Council Planning Scheme 2018 (v1)	
Zoning	<ul style="list-style-type: none"> ○ Rural Zone
Overlays	<ul style="list-style-type: none"> ○ Acid Sulfate Soils <ul style="list-style-type: none"> - Acid Sulfate Soils 5-20m AHD ○ Bushfire Hazard <ul style="list-style-type: none"> - Medium & High Bushfire Hazard ○ Flood and Storm Tide Hazard <ul style="list-style-type: none"> - Floodplain Assessment Overlay – Mossman River ○ Landscape Values <ul style="list-style-type: none"> - Medium & High Landscape Values ○ Landslide <ul style="list-style-type: none"> - Medium & High Hazard Risk ○ Natural Areas <ul style="list-style-type: none"> - MSES Regulated Vegetation (Intersecting a watercourse); - MSES Wildlife Habitat; - MSES – Regulated Vegetation

Zoning of the subject site and surrounding lands is shown on **Figure 2**.

Other relevant mapping, including overlays, regional plan and state interests is provided at **Appendix B**

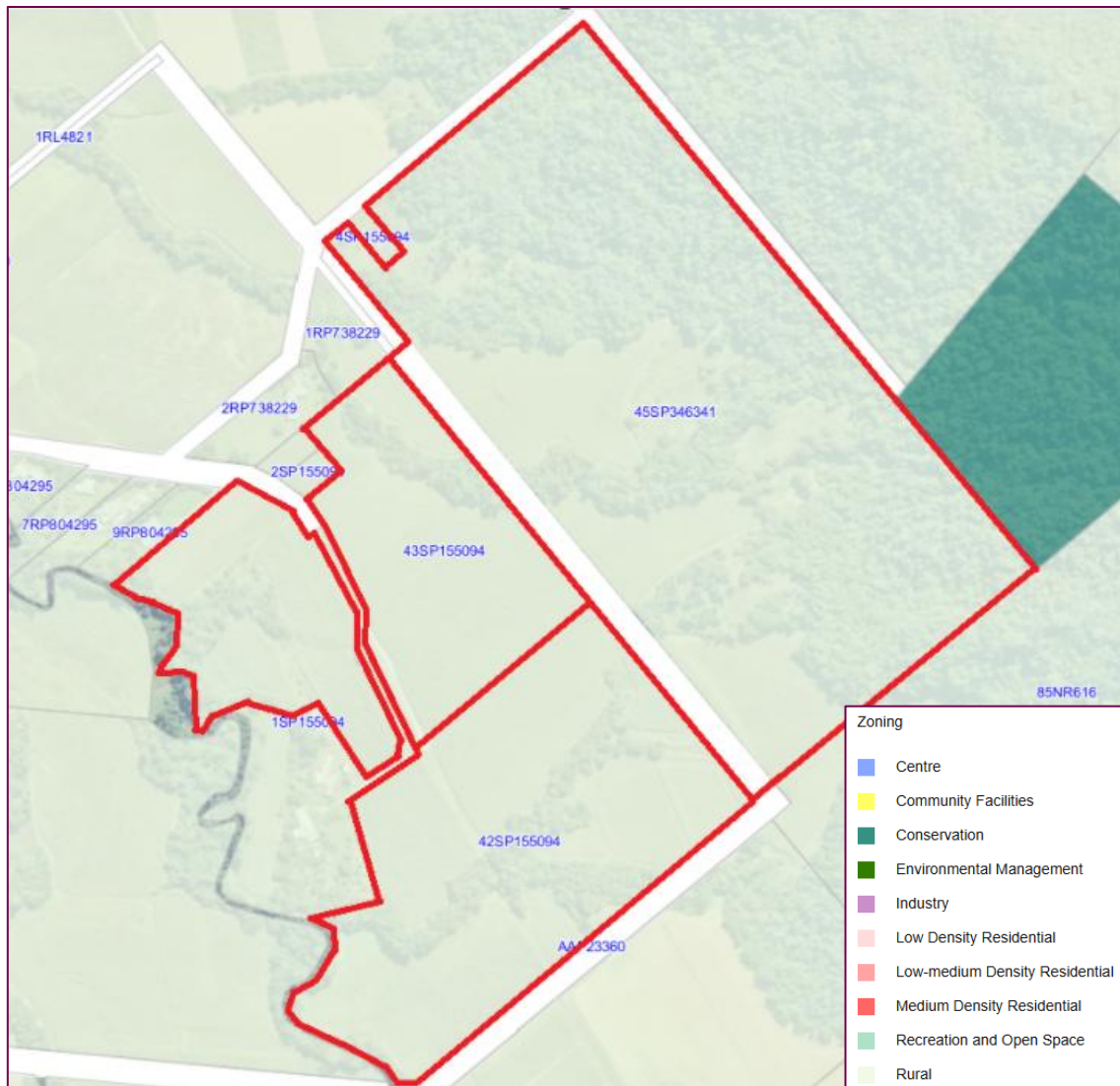

Figure 2 Zoning

Source: Douglas Shire Council Planning Scheme 2018 (v1)

3 PROPOSAL

3.1 Overview

The application proposes the realignment of the boundaries between Lot 42 and Lot 43 on SP155094, and Lot 45 on SP346341 to provide each lot with lawful access to Warner Road. as currently only Lot 43 has access to Warner Road. Lot 45 has access to Rasmussen Road; however, this would require crossing an existing waterway and the removal of native vegetation. Lot 42 has access to an unnamed road reserve to the south east that is currently the subject of a road license and which does not contain a constructed road.

The resultant lots would have areas summarised as follows:

Current Lots		Proposed Lots	
Current Lot	Current Lot Area (ha)	Proposed Lot	Proposed Lot Area (ha)
Lot 42 on SP155094	15.03ha	Lot 3	17.94ha
Lot 43 on SP155094	13.20ha	Lot 2	22.49ha
Lot 45 on SP346341	34.81ha	Lot 1	22.87ha

The proposed boundary configuration is identified in **Figure 3** below.

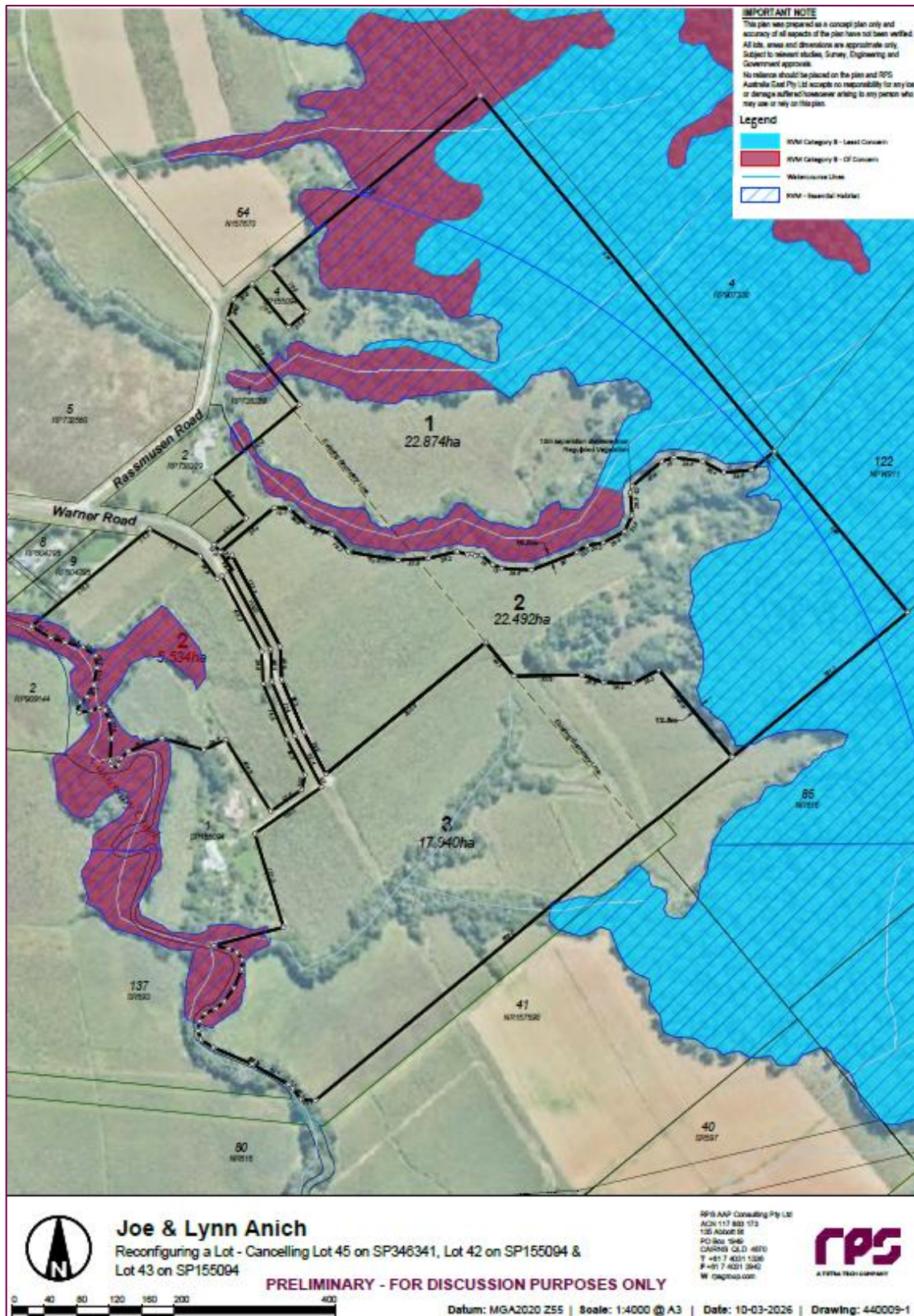

Figure 3 Proposed Boundary Realignment

Source: RPS AAP Consulting Pty Ltd (2026)

No operational works or material change of use is proposed with this development application. The proposal is solely to realign the boundaries between the three (3) lots. All three lots would retain separate access arrangements from Warner Road.

3.2 Native Vegetation

The site is encumbered by mapped Remnant Vegetation included Category B 'Of Concern' and 'Least Concern' vegetation and Category R watercourse vegetation. The proposed new boundaries have been identified to provide a minimum 10 metre buffer from any vegetation mapped as Category B 'Of Concern'. This offset ensures that any future essential management for boundary fencing activities remains outside the remnant vegetation and avoids any direct or indirect impact on the ecosystem and limiting the potential for activating clearing rights.

A new boundary of approximately 32 metres in length would traverse the vegetation mapped Category B 'Least Concern' between Lot 1 and Lot2 in the north west. The small area of new boundary comprises 'dense notophyll vine forest'. The proposed realignment facilitates a potential maximum clearing area of approximately 250m² (0.025ha) within 'least concern' vegetation. This is well below the 0.5ha Significant Residual Impact (SRI) threshold for dense/mid dense regional ecosystems . The overlap is marginal and would not result in any fragmentation nor create any islands of vegetation. The impact is therefore considered non-significant and does not warrant an environmental offset.

This is considered to be off-set by the relocation of the historic common boundary of Lot 43 and lot 45 outside of vegetation mapped as Category B 'Of Concern'.

4 LEGISLATIVE REQUIREMENTS

4.1 Assessment Manager

In accordance with Schedule 8 of the *Planning Regulation 2017*, the assessment manager for this application is Douglas Shire Council.

4.2 Categories of Assessment

The table below summarises the categorising instruments and categories of assessment applicable to this application.

Table 4: Categories of Assessment

Aspect of development	Categorising instrument	Category of assessment
Reconfiguring a Lot (Boundary Realignment – 3 Lots into 3 Lots)	Douglas Shire Council Planning Scheme 2018 (v1) – Table 5.6.j.	Code Assessment

4.3 Referrals

In accordance with Schedule 10 of the *Planning Regulation 2017* the following referrals apply.

Table 5: Schedule 10 Referral Matters

Schedule 10	Referral topic and reason	Referral Agency
10.3.4.2	Reconfiguring a lot where clearing native vegetation	SARA

4.4 Public Notification

This application does not require public notification as it is subject to Code Statutory planning assessment only.

5 STATUTORY PLANNING ASSESSMENT

5.1 Overview

This section assesses the application against relevant assessment benchmarks.

As the application is subject to Code Assessment, pursuant to section 45(3) of the *Planning Act 2016*, the assessment must only be carried out against the assessment benchmarks identified in the Douglas Shire Council Planning Scheme 2018 (v1) and the matters prescribed by Sections 26 and 27 of the *Planning Regulation 2017* and Schedule 10.

5.2 State and Regional Assessment Benchmarks

5.2.1 State Planning Policy

Section 26(2)(a)(ii) of the *Planning Regulation 2017* requires the assessment manager to assess the application against the assessment benchmarks stated in the State Planning Policy, Part E, to the extent Part E of the State Planning Policy is not identified in the planning scheme as being appropriately integrated into the planning scheme.

It is understood that the Minister has identified that the state planning policy has been appropriately integrated into the Douglas Shire Council Planning Scheme 2018 (v1) and consequently no further assessment is required in this instance.

5.2.2 Regional Plan

Section 26(2)(a)(i) of the *Planning Regulation 2017* requires the assessment manager to assess the application against the assessment benchmarks stated in the regional plan, to the extent the Regional Plan is not identified in the planning scheme as being appropriately integrated into the planning scheme.

The Minister has identified that the Douglas Shire Council Planning Scheme 2018 (v1), specifically the strategic framework appropriately advances the Far North Queensland Regional Plan 2009-2031, as it applies in the planning scheme area, on that basis, no further assessment is required in this instance.

5.2.3 Development Assessment under Schedules 9 and 10 (SDAP)

Schedules 9 and 10 of the *Planning Regulation 2017* identify the matters that the assessment manager and/or referral agency assessment must have regard to. The State Development Assessment Provisions (SDAP) nominate applicable State Codes based on the referral triggers. The State Codes applicable to the proposal are identified in the table below.

Table 6 Relevant SDAP State Codes

Schedule 10	Referral Topic	State Code
10.3.4.2	Clearing native vegetation Reconfiguring a lot that is assessable development under s21	State code 16 – Native vegetation clearing

A response to the State Codes is included in **Appendix D**.

5.3 Local Authority Assessment Benchmarks

This application is to be assessed against *Douglas Shire Council Planning Scheme 2018 (v1)*. The assessment benchmarks applicable under the Planning Scheme are addressed below.

Table 7: Planning Scheme Code Responses

Planning Scheme Codes	Applicability	Comment
Zone Code		
Rural Zone Code	Applies	Complies with applicable assessment benchmarks.
Overlay Codes		
Acid Sulfate Soils Overlay Code	Applies	No applicable assessment benchmarks. The proposal is for Reconfiguring a Lot (Boundary Realignment) only. No excavation or filling is proposed or required.
Bushfire Hazard Overlay Code	Applies	Complies with applicable assessment benchmarks.
Flood & Storm tide Hazard Overlay Code	Applies	Complies with applicable assessment benchmarks.
Hillslopes Overlay Code	Applies	Complies with applicable assessment benchmarks.
Landscape Values Overlay Code	Applies	Complies with applicable assessment benchmarks.
Natural Areas Overlay Code	Applies	Complies with applicable assessment benchmarks.
Potential Landslide Hazard Overlay Code	Applies	Complies with applicable assessment benchmarks.
Transport Network Overlay Code	Not applicable	No applicable assessment benchmarks. The proposal is for Reconfiguring a Lot (Boundary Realignment) only.
Development Codes		
Access, Parking and Servicing Code	Applies	Complies with applicable assessment benchmarks.
Environmental Performance Code	Applies	Complies with applicable assessment benchmarks.
Filling and Excavation Code	Not applicable	No filling or excavation is proposed as part of this application.
Infrastructure Works Code	Not applicable	No infrastructure is proposed as part of this application.
Landscaping Code	Not applicable	No landscaping is required or proposed as part of this boundary realignment.
Reconfiguring a Lot Code	Applies	Complies with applicable assessment benchmarks.
Vegetation Management Code	Not applicable	No vegetation damage is proposed.

6 CONCLUSION

RPS AAP Consulting Pty Ltd has been engaged by Vladimir Anich to seek development approval for Reconfiguring a Lot (Boundary Realignment – 3 Lots into 3 Lots), on land located at Warner Road, Cassowary, and described as Lot 42 on SP155094, Lot 43 on SP155094, and Lot 45 on SP346341.

The application site comprises three (3) irregular shaped lots. Lot 43 is divided into two parcels the access to adjacent Lot 1 on SP155094 and has an area of 13.2 hectares. The lot is relatively flat and is used historically for the cultivation of sugar cane. This lot is traversed by a watercourse in the north and adjoin a watercourse to the south. The banks of these watercourses contain riparian vegetation. Lot 42 has an area of 15.03 hectares and is relatively flat and has similarly historically been used for the cultivation of sugarcane. A drainage feature traverses the site from the north to the watercourse in the south and contains riparian vegetation. Lot 45 has an area of 34.81 hectares and is steeply sloping in a southwest direction and comprises predominantly of dense vegetation in the hillslope area with the flatter areas in the south used for cropping. The lots are unimproved and do not contain any residential dwellings or ancillary sheds.

The application proposes the realignment of the boundaries between Lot 42 and Lot 43 on SP155094, and Lot 45 on SP346341 to provide each lot with lawful access to Warner Road. Currently only Lot 43 has access to Warner Road. Lot 45 has access to Rasmussen Road; however, this would require crossing an existing waterway and the removal of native vegetation. Lot 42 has access to an unnamed road reserve to the south east that is currently the subject of a road license and which does not contain a constructed road.

The Tables of Assessment of the Douglas Shire Planning Scheme identifies Reconfiguring a Lot (boundary realignment) as requiring the submission of a code assessable application to Douglas Shire Council. As a code assessable application, the council, in determining the application are only able to have regard to the applicable codes.

The assessment contained in this report demonstrates that the proposed development is able to satisfy the relevant assessment benchmarks. Based on this assessment the proposal is recommended for approval subject to reasonable and relevant conditions.

Appendix A

Certificate(S) of Title and Search Results

Queensland Titles Registry Pty Ltd
 ABN 23 648 568 101

Title Reference: 50517218	Search Date: 20/04/2026 12:21
Date Title Created: 20/09/2004	Request No: 55831014
Previous Title: 20205041	

ESTATE AND LAND

Estate in Fee Simple
 LOT 42 SURVEY PLAN 155094
 Local Government: DOUGLAS

REGISTERED OWNER

Dealing No: 708054899 14/09/2004
 VLADIMIR ANICH

EASEMENTS, ENCUMBRANCES AND INTERESTS

- Rights and interests reserved to the Crown by Deed of Grant No. 20205041 (POR 42V)
- COVENANT No 723839298 31/01/2025 at 14:49 restricts dealings over LOT 42 ON SP155094 AND LOT A ON CP AP23360

ADMINISTRATIVE ADVICES

Dealing	Type	Lodgement Date	Status
709660167	ACCESS RIGHT SUGAR INDUSTRY ACT 1999	07/06/2006 08:21	CURRENT
711845746	VEG NOTICE VEGETATION MANAGEMENT ACT 1999	07/08/2008 13:20	CURRENT

UNREGISTERED DEALINGS

NIL

Caution - Charges do not necessarily appear in order of priority

** End of Current Title Search **

Queensland Titles Registry Pty Ltd
 ABN 23 648 568 101

Title Reference: 50517219	Search Date: 20/04/2026 12:20
Date Title Created: 20/09/2004	Request No: 55830983
Previous Title: 20205040	

ESTATE AND LAND

Estate in Fee Simple

LOT 43 SURVEY PLAN 155094

Local Government: DOUGLAS

REGISTERED OWNER

Dealing No: 708054899 14/09/2004

VLADIMIR ANICH

EASEMENTS, ENCUMBRANCES AND INTERESTS

- Rights and interests reserved to the Crown by
 Deed of Grant No. 20205040 (POR 43V)
 (POR 45V)

ADMINISTRATIVE ADVICES

Dealing	Type	Lodgement Date	Status
709660167	ACCESS RIGHT SUGAR INDUSTRY ACT 1999	07/06/2006 08:21	CURRENT
711845748	VEG NOTICE VEGETATION MANAGEMENT ACT 1999	07/08/2008 13:21	CURRENT

UNREGISTERED DEALINGS

NIL

** End of Current Title Search **

Queensland Titles Registry Pty Ltd
ABN 23 648 568 101

Title Reference: 51378411	Search Date: 20/04/2026 12:17
Date Title Created: 26/03/2025	Request No: 55830890
Previous Title: 40082033	

ESTATE AND LAND

Estate in Fee Simple

LOT 45 SURVEY PLAN 346341

Local Government: DOUGLAS

REGISTERED OWNER

Dealing No: 723948963 26/03/2025

VLADIMIR ANICH

EASEMENTS, ENCUMBRANCES AND INTERESTS

1. Rights and interests reserved to the Crown by
Deed of Grant No. 20205040 (POR 45V)

ADMINISTRATIVE ADVICES

Dealing	Type	Lodgement Date	Status
711845750	VEG NOTICE VEGETATION MANAGEMENT ACT 1999	07/08/2008 13:21	CURRENT

UNREGISTERED DEALINGS

NIL

** End of Current Title Search **

Appendix B

Planning Context Mapping

2018 Douglas Shire Council Planning Scheme Property Report

The following report has been automatically generated to provide a general indication of development related information applying to the premise.

For more information and to determine if the mapping layers are applicable, refer to the [2018 Douglas Shire Council Planning Scheme](#). This report is not intended to replace the need for carrying out a detailed assessment of Council and State controls or the need to seek your own professional advice on any town planning instrument, local law or other controls that may impact on the existing or intended use of the premise mentioned in this report. For further information please contact Council by phone: [07 4099 9444](tel:0740999444) or [1800 026 318](tel:1800026318) or email enquiries@douglas.qld.gov.au.

Visit Council's website to apply for an [official property search or certificate](#), or contact the [Department of Natural Resources, Mines and Energy](#) to undertake a title search to ascertain how easements may affect a premise.

Property Information

Property Address

Lot Plan [42SP155094](#) (Freehold - 150300m²)

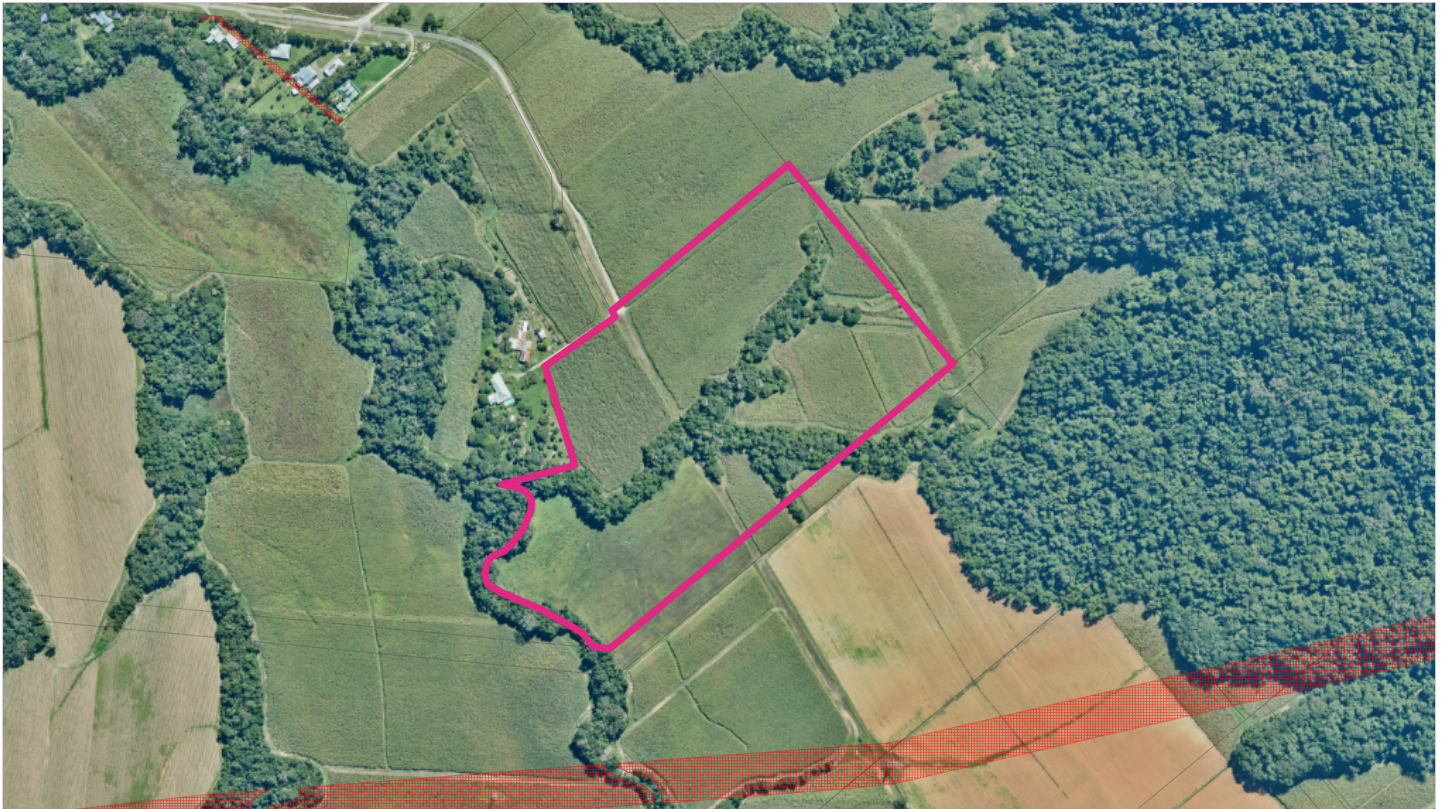

Selected Property

Easements

Property

Douglas Shire Planning Scheme 2018 version 1.0

The table below provides a summary of the Zones and Overlays that apply to the selected property.

Zoning





Applicable Zone
Rural

More Information

- [View Section 6.2.10 Rural Zone Code](#)
- [View Section 6.2.10 Rural Zone Compliance table](#)
- [View Section 6.2.10 Rural Zone Assessment table](#)

Douglas Shire Planning Scheme 2018 version 1.0

The table below provides a summary of the Zones and Overlays that apply to the selected property.

<p> Acid Sulfate Soils</p>	<p>Applicable Precinct or Area Acid Sulfate Soils (5-20m AHD)</p>	<p>More Information</p> <ul style="list-style-type: none"> • View Section 8.2.1 Acid Sulfate Soils Overlay Code • View Section 8.2.1 Acid Sulfate Soils Overlay Compliance table
<p> Flood Storm</p>	<p>Applicable Precinct or Area Floodplain Assessment Overlay (Mossman River)</p>	<p>More Information</p> <ul style="list-style-type: none"> • View Section 8.2.4 Flood and Storm Tide Hazard Overlay Code • View Section 8.2.4 Flood and Storm Tide Hazard Overlay Compliance table
<p> Landscape Values</p>	<p>Landscape Values High landscape values Medium Landscape Value</p>	<p>More Information</p> <ul style="list-style-type: none"> • View Section 8.2.6 Landscape Values Overlay Code • View Section 8.2.6 Landscape Values Overlay Compliance table
<p> Landslide</p>	<p>Applicable Precinct or Area Landslide Hazard (High & Medium Hazard Risk)</p>	<p>More Information</p> <ul style="list-style-type: none"> • View Section 8.2.9 Potential Landslide Hazard Overlay Code • View Section 8.2.9 Potential Landslide Hazard Overlay Compliance table
<p> Natural Areas</p>	<p>Applicable Precinct or Area MSES - Regulated Vegetation (Intersecting a Watercourse) MSES - Wildlife Habitat MSES - Regulated Vegetation</p>	<p>More Information</p> <ul style="list-style-type: none"> • View Section 8.2.7 Natural Areas Overlay Code • View Section 8.2.7 Natural Areas Overlay Compliance table

Zoning

Applicable Zone

Rural

More Information

- [View Section 6.2.10 Rural Zone Code](#)
- [View Section 6.2.10 Rural Zone Compliance table](#)
- [View Section 6.2.10 Rural Zone Assessment table](#)



Selected Property

Property

Zoning

<input type="checkbox"/> Centre	<input type="checkbox"/> Community Facilities	<input type="checkbox"/> Conservation	<input type="checkbox"/> Environmental Management
<input type="checkbox"/> Industry	<input type="checkbox"/> Low Density Residential	<input type="checkbox"/> Low-medium Density Residential	<input type="checkbox"/> Medium Density Residential
<input type="checkbox"/> Recreation and Open Space	<input type="checkbox"/> Rural	<input type="checkbox"/> Rural Residential	<input type="checkbox"/> Special Purpose
<input type="checkbox"/> Tourism	<input type="checkbox"/> Tourist Accommodation		

Acid Sulfate Soils

Applicable Precinct or Area

Acid Sulfate Soils (5-20m AHD)

More Information

- [View Section 8.2.1 Acid Sulfate Soils Overlay Code](#)
- [View Section 8.2.1 Acid Sulfate Soils Overlay Compliance table](#)



Selected Property

Property

Acid Sulfate Soils

Acid Sulfate Soils (< 5m AHD)

Acid Sulfate Soils (5-20m AHD)

all others

Flood Storm

Applicable Precinct or Area

Floodplain Assessment Overlay (Mossman River)

More Information

- [View Section 8.2.4 Flood and Storm Tide Hazard Overlay Code](#)
- [View Section 8.2.4 Flood and Storm Tide Hazard Overlay Compliance table](#)



 Selected Property

 Property

 Medium Storm Tide Hazard

 High Storm Tide Hazard

 100 Year ARI - Mossman Port Douglas and Daintree Flood Studies

 Floodplain Assessment Overlay

Landscape Values

Landscape Values

High landscape values

Medium Landscape Value

More Information

- [View Section 8.2.6 Landscape Values Overlay Code](#)
- [View Section 8.2.6 Landscape Values Overlay Compliance table](#)

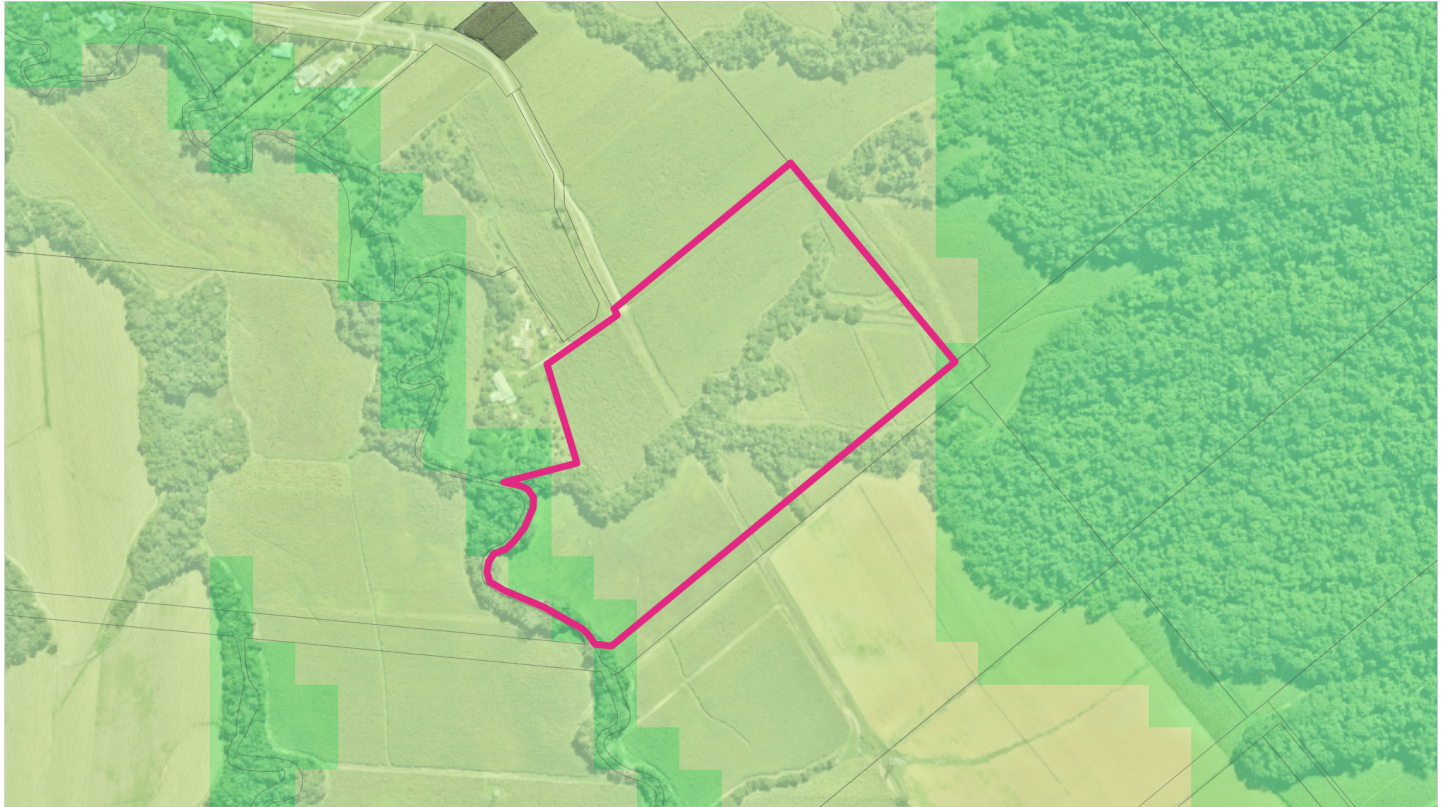

Selected Property	Property	Scenic Buffer Area			
		Gateway	Lookout	Scenic route	Scenic route buffer
		View corridor	all others		
Landscape Values					
Coastal scenery	High landscape values	Medium Landscape Value	all others		

Landslide

Applicable Precinct or Area

Landslide Hazard (High & Medium Hazard Risk)

More Information

- [View Section 8.2.9 Potential Landslide Hazard Overlay Code](#)
- [View Section 8.2.9 Potential Landslide Hazard Overlay Compliance table](#)



Selected Property

Property

Potential Landslide Hazard

Natural Areas

Applicable Precinct or Area

MSES - Regulated Vegetation (Intersecting a Watercourse)

MSES - Wildlife Habitat

MSES - Regulated Vegetation

More Information

- [View Section 8.2.7 Natural Areas Overlay Code](#)
- [View Section 8.2.7 Natural Areas Overlay Compliance table](#)



Selected Property	Property	MSES - Regulated Vegetation (Intersecting a Watercourse)
MSES - High Ecological Value Waters (Watercourse)	MSES - Wildlife Habitat	MSES - Regulated Vegetation
MSES - Protected Area	MSES - Marine Park	MSES - Legally Secured Offset Area
MSES - High Ecological Value Waters (Wetland)	MSES - High Ecological Significance Wetlands	

Disclaimer

This report is not a substitute for a Planning and Development Certificate and should not be relied upon where the reliance may result in loss, damage or injury. While every effort is taken to ensure the information in this report is accurate and up to date, Douglas Shire Council makes no representations or warranties about its accuracy, reliability, completeness or suitability for any particular purpose and disclaims all responsibility and all liability (including without limitation, liability in negligence) for all expenses, losses, damages (including indirect or consequential damage) and costs that may occur as a result of the report being inaccurate or incomplete in any way or for any reason.



Vegetation management report

For Lot: 42 Plan: SP155094

27/02/2026

nrmmrrd.qld.gov.au



Queensland Government

This publication has been compiled by Operations Support, Department of Natural Resources and Mines, Manufacturing, and Regional and Rural Development.

© State of Queensland, (2026)

The Queensland Government supports and encourages the dissemination and exchange of its information. The copyright in this publication is licensed under a Creative Commons - Attribution 4.0 International (CC BY) licence.

Under this licence you are free, without having to seek our permission, to use this publication in accordance with the licence terms.



You must keep intact the copyright notice and attribute the State of Queensland as the source of the publication.

Note: Some content in this publication may have different licence terms as indicated.

For more information on this licence, visit <https://creativecommons.org/licenses/by/4.0/>

The information contained herein is subject to change without notice. The Queensland Government shall not be liable for technical or other errors or omissions contained herein. The reader/user accepts all risks and responsibility for losses, damages, costs and other consequences resulting directly or indirectly from using this information.

Recent changes

Updated mapping

Updated vegetation mapping was released on 22 November 2023 and includes the most recent Queensland Herbarium scientific updates to the Regulated Vegetation Management Map, regional ecosystems, essential habitat, wetland and high-value regrowth mapping.

The Department of the Environment, Tourism, Science and Innovation have also updated their koala protection mapping to align with the Queensland Herbarium scientific updates.

The latest version (v10) of the Protected Plants Flora Survey Trigger Map (trigger map) was released on 6 September 2023.

Overview

Based on the lot on plan details you have supplied, this report provides the following detailed information:

Property details - information about the specified Lot on Plan, lot size, local government area, bioregion(s), subregion(s) and catchment(s);

Vegetation management framework - an explanation of the application of the framework and contact details for the Department of Natural Resources and Mines, Manufacturing, and Regional and Rural Development who administer the framework;

Vegetation management framework details for the specified Lot on Plan including:

- the vegetation management categories on the property;
- the vegetation management regional ecosystems on the property;
- vegetation management watercourses or drainage features on the property;
- vegetation management wetlands on the property;
- vegetation management essential habitat on the property;
- whether any area management plans are associated with the property;
- whether the property is coastal or non-coastal; and
- whether the property is mapped as Agricultural Land Class A or B;

Protected plant framework - an explanation of the application of the framework and contact details for the Department of the Environment, Tourism, Science and Innovation who administer the framework, including:

- high risk areas on the protected plant flora survey trigger map for the property;

Koala protection framework - an explanation of the application of the framework and contact details for the Department of the Environment, Tourism, Science and Innovation who administer the framework; and

Koala protection framework details for the specified Lot on Plan including:

- the koala district the property is located in;
- koala priority areas on the property;
- core and locally refined koala habitat areas on the property;
- whether the lot is located in an identified koala broad-hectare area; and
- koala habitat regional ecosystems on the property for core koala habitat areas.

This information will assist you to determine your options for managing vegetation under:

- the vegetation management framework, which may include:

- exempt clearing work;
- accepted development vegetation clearing code;
- an area management plan;
- a development approval;

- the protected plant framework, which may include:

- the need to undertake a flora survey;
- exempt clearing;
- a protected plant clearing permit;

- the koala protection framework, which may include:

- exempted development;
- a development approval;
- the need to undertake clearing sequentially and in the presence of a koala spotter.

Other laws

The clearing of native vegetation is regulated by both Queensland and Australian legislation, and some local governments also regulate native vegetation clearing. You may need to obtain an approval or permit under another Act, such as the Commonwealth Government's *Environment Protection and Biodiversity Conservation Act 1999* (EPBC Act). Section 8 of this guide provides contact details of other agencies you should confirm requirements with, before commencing vegetation clearing.

Table of Contents

1. Property details	6
1.1 Tenure and title area	6
1.2 Property location	6
2. Vegetation management framework (administered by the Department of Natural Resources and Mines, Manufacturing, and Regional and Rural Development).....	7
2.1 Exempt clearing work	7
2.2 Accepted development vegetation clearing codes	7
2.3 Area management plans	8
2.4 Development approvals	8
2.5. Contact information for the Department of Natural Resources and Mines, Manufacturing, and Regional and Rural Development.....	8
3. Vegetation management framework for Lot: 42 Plan: SP155094	9
3.1 Vegetation categories	9
3.2 Regional ecosystems	10
3.3 Watercourses	10
3.4 Wetlands	10
3.5 Essential habitat	10
3.6 Area Management Plan(s)	11
3.7 Coastal or non-coastal	11
3.8 Agricultural Land Class A or B	12
4. Vegetation management framework maps	13
4.1 Regulated vegetation management map	14
4.2 Vegetation management supporting map	15
4.3 Coastal/non-coastal map	16
4.4 Agricultural Land Class A or B as per State Planning Policy: State Interest for Agriculture	17
5. Protected plants framework (administered by the Department of the Environment, Tourism, Science and Innovation (DETSI)).....	18
5.1 Clearing in high risk areas on the flora survey trigger map	18
5.2 Clearing outside high risk areas on the flora survey trigger map	18
5.3 Exemptions	18
5.4 Contact information for DETSI	18
5.5 Protected plants flora survey trigger map	19
6. Koala protection framework (administered by DETSI)	21
6.1 Koala mapping	21
6.2 Koala habitat planning controls	22
6.3 Koala Conservation Plan clearing requirements	23
6.4 Contact information for DETSI	23
7. Koala protection framework details for Lot: 42 Plan: SP155094	24
7.1 Koala districts	24
7.2 Koala priority area, koala habitat area and identified koala broad-hectare map	24
7.3 Koala habitat regional ecosystems for core koala habitat areas	25
8. Other relevant legislation contacts list	26

1. Property details

1.1 Tenure and title area

All of the lot, plan, tenure and title area information associated with property Lot: 42 Plan: SP155094 are listed in Table 1.

Table 1: Lot, plan, tenure and title area information for the property

Lot	Plan	Tenure	Property title area (sq metres)
A	AP23360	Lands Lease	17,500
42	SP155094	Freehold	150,300

The tenure of the land may affect whether clearing is considered exempt clearing work or may be carried out under an accepted development vegetation clearing code.

Does the property Lot: 42 Plan: SP155094 have a freehold tenure and is in the Wet Tropics of Queensland World Heritage Area?

No, this property is not located in the Wet Tropics of Queensland World Heritage Area.

1.2 Property location

Table 2 provides a summary of the locations for property Lot: 42 Plan: SP155094, in relation to natural and administrative boundaries.

Table 2: Property location details

Local Government(s)	Catchment(s)	Bioregion(s)	Subregion(s)
Douglas Shire	Mossman	Wet Tropics	Daintree - Bloomfield

2. Vegetation management framework (administered by the Department of Natural Resources and Mines, Manufacturing, and Regional and Rural Development)

The *Vegetation Management Act 1999* (VMA), the *Vegetation Management Regulation 2023*, the *Planning Act 2016* and the *Planning Regulation 2017*, in conjunction with associated policies and codes, form the Vegetation Management Framework.

The VMA does not apply to all land tenures or vegetation types. State forests, national parks, forest reserves and some tenures under the *Forestry Act 1959* and *Nature Conservation Act 1992* are not regulated by the VMA. Managing or clearing vegetation on these tenures may require approvals under these laws.

The following native vegetation is not regulated under the VMA but may require permit(s) under other laws:

- grass or non-woody herbage;
- a plant within a grassland regional ecosystem identified in the Vegetation Management Regional Ecosystem Description Database (VM REDD) as having a grassland structure; and
- a mangrove.

2.1 Exempt clearing work

Exempt clearing work is an activity for which you do not need to notify the Department of Natural Resources and Mines, Manufacturing, and Regional and Rural Development or obtain an approval under the vegetation management framework. Exempt clearing work was previously known as exemptions.

In areas that are mapped as Category X (white in colour) on the regulated vegetation management map (see section 4.1), and where the land tenure is freehold, indigenous land and leasehold land for agriculture and grazing purposes, the clearing of vegetation is considered exempt clearing work and does not require notification or development approval under the vegetation management framework. For all other land tenures, contact the Department of Natural Resources and Mines, Manufacturing, and Regional and Rural Development before commencing clearing to ensure that the proposed activity is exempt clearing work.

A range of routine property management activities are considered exempt clearing work. A list of exempt clearing work is available at

<https://www.qld.gov.au/environment/land/management/vegetation/clearing-approvals/exemptions/>.

Exempt clearing work may be affected if the proposed clearing area is subject to development approval conditions, a covenant, an environmental offset, an exchange area, a restoration notice, or an area mapped as Category A. Exempt clearing work may require approval under other Commonwealth, State or Local Government laws, or local government planning schemes. Contact the Department of Natural Resources and Mines, Manufacturing, and Regional and Rural Development prior to clearing in any of these areas.

2.2 Accepted development vegetation clearing codes

Some clearing activities can be undertaken under an accepted development vegetation clearing code. The codes can be downloaded at

<https://www.qld.gov.au/environment/land/management/vegetation/clearing-approvals/codes/>

If you intend to clear vegetation under an accepted development vegetation clearing code, you must notify the Department of Natural Resources and Mines, Manufacturing, and Regional and Rural Development before commencing. The information in this report will assist you to complete the online notification form.

You can complete the online form at

<https://vegetation-apps.dnrm.qld.gov.au>

2.3 Area management plans

Area Management Plans (AMP) provide an alternative approval system for vegetation clearing under the vegetation management framework. They list the purposes and clearing conditions that have been approved for the areas covered by the plan. It is not necessary to use an AMP, even when an AMP applies to your property.

On 8 March 2020, AMPs ended for fodder harvesting, managing thickened vegetation and managing encroachment. New notifications cannot be made for these AMPs. You will need to consider options for fodder harvesting, managing thickened vegetation or encroachment under a relevant accepted development vegetation clearing code or apply for a development approval.

New notifications can be made for all other AMPs. These will continue to apply until their nominated end date.

If an Area Management Plan applies to your property for which you can make a new notification, it will be listed in Section 3.6 of this report. Before clearing under one of these AMPs, you must first notify the Department of Natural Resources and Mines, Manufacturing, and Regional and Rural Development and then follow the conditions and requirements listed in the AMP.

<https://www.qld.gov.au/environment/land/management/vegetation/clearing-approvals/area-management-plans>

2.4 Development approvals

If under the vegetation management framework your proposed clearing is not exempt clearing work, or is not permitted under an accepted development vegetation clearing code, or an AMP, you may be able to apply for a development approval. Information on how to apply for a development approval is available at

<https://www.qld.gov.au/environment/land/management/vegetation/clearing-approvals/development>

2.5. Contact information for the Department of Natural Resources and Mines, Manufacturing, and Regional and Rural Development

For further information on the vegetation management framework:

Phone 135VEG (135 834)

Email vegetation@nrmmrrd.qld.gov.au

Visit <https://www.nrmmrrd.qld.gov.au/?contact=vegetation> to submit an online enquiry.

3. Vegetation management framework for Lot: 42 Plan: SP155094

3.1 Vegetation categories

The vegetation categories on your property are shown on the regulated vegetation management map in section 4.1 of this report. A summary of vegetation categories on the subject lot are listed in Table 3. Descriptions for these categories are shown in Table 4.

Table 3: Vegetation categories for subject property

Vegetation category	Area (ha)
Category B	0.23
Category R	0.12
Category X	14.57

Table 4: Description of vegetation categories

Category	Colour on Map	Description	Requirements / options under the vegetation management framework
A	red	Compliance areas, environmental offset areas and voluntary declaration areas	Special conditions apply to Category A areas. Before clearing, contact the Department of Natural Resources and Mines, Manufacturing, and Regional and Rural Development to confirm any requirements in a Category A area.
B	dark blue	Remnant vegetation areas	Exempt clearing work, or notification and compliance with accepted development vegetation clearing codes, area management plans or development approval.
C	light blue	High-value regrowth areas	Exempt clearing work, or notification and compliance with managing Category C regrowth vegetation accepted development vegetation clearing code.
R	yellow	Regrowth within 50m of a watercourse or drainage feature in the Great Barrier Reef catchment areas	Exempt clearing work, or notification and compliance with managing Category R regrowth accepted development vegetation clearing code or area management plans.
X	white	Clearing on freehold land, indigenous land and leasehold land for agriculture and grazing purposes is considered exempt clearing work under the vegetation management framework. Contact the Department to clarify whether a development approval is required for other State land tenures.	No permit or notification required on freehold land, indigenous land and leasehold land for agriculture and grazing. A development approval may be required for some State land tenures.

Property Map of Assessable Vegetation (PMAV)

The following Property Map of Assessable Vegetation (PMAVs) may be present on this property.

Reference number:

2008/005776

3.2 Regional ecosystems

The endangered, of concern and least concern regional ecosystems on your property are shown on the vegetation management supporting map in section 4.2 and are listed in Table 5.

A description of regional ecosystems can be accessed online at <https://www.qld.gov.au/environment/plants-animals/plants/ecosystems/descriptions/>

Table 5: Regional ecosystems present on subject property

Regional Ecosystem	VMA Status	Category	Area (Ha)	Short Description	Structure Category
7.11.7	Least concern	B	less than 0.01	Complex notophyll vine forest with <i>Agathis robusta</i> emergents on foothills and uplands on metamorphics	Dense
7.3.10	Of concern	B	0.23	Simple-complex mesophyll to notophyll vine forest on moderate to poorly-drained alluvial plains of moderate fertility	Dense
7.3.10	Of concern	R	0.12	Simple-complex mesophyll to notophyll vine forest on moderate to poorly-drained alluvial plains of moderate fertility	Dense
non-rem	None	X	14.57	None	None

Please note:

1. All area and area derived figures included in this table have been calculated via reprojecting relevant spatial features to Albers equal-area conic projection (central meridian = 146, datum Geocentric Datum of Australia 1994). As a result, area figures may differ slightly if calculated for the same features using a different co-ordinate system.
2. If Table 5 contains a Category 'plant', please be aware that this refers to 'plantations' such as forestry, and these areas are considered non-remnant under the VMA.

The VMA status of the regional ecosystem (whether it is endangered, of concern or least concern) also determines if any of the following are applicable:

- exempt clearing work;
- accepted development vegetation clearing codes;
- performance outcomes in State Code 16 of the State Development Assessment Provisions (SDAP).

3.3 Watercourses

Vegetation management watercourses and drainage features for this property are shown on the vegetation management supporting map in section 4.2.

3.4 Wetlands

There are no vegetation management wetlands present on this property.

3.5 Essential habitat

Under the VMA, essential habitat for protected wildlife is native wildlife prescribed under the *Nature Conservation Act 1992* (NCA) as critically endangered, endangered, vulnerable or near-threatened wildlife.

Essential habitat for protected wildlife includes suitable habitat on the lot, or where a species has been known to occur up to 1.1 kilometres from a lot on which there is assessable vegetation. These important habitat areas are protected under the VMA.

Any essential habitat on this property will be shown as blue hatching on the vegetation supporting map in section 4.2.

If essential habitat is identified on the lot, information about the protected wildlife species is provided in Table 6 below. The numeric labels on the vegetation management supporting map can be cross referenced with Table 6 to outline the essential habitat factors for that particular species. There may be essential habitat for more than one species on each

lot, and areas of Category A, Category B and Category C can be mapped as Essential Habitat.

Essential habitat is compiled from a combination of species habitat models and buffered species records. Regional ecosystem is a mandatory essential habitat factor, unless otherwise stated. Essential habitat, for protected wildlife, means an area of vegetation shown on the Regulated Vegetation Management Map -

- 1) that has at least 3 essential habitat factors for the protected wildlife that must include any essential habitat factors that are stated as mandatory for the protected wildlife in the essential habitat database. Essential habitat factors are comprised of - regional ecosystem (mandatory for most species), vegetation community, altitude, soils, position in landscape; or
- 2) in which the protected wildlife, at any stage of its life cycle, is located.

If there is no essential habitat mapping shown on the vegetation management supporting map for this lot, and there is no table in the sections below, it confirms that there is no essential habitat on the lot.

Category A and/or Category B and/or Category C

Table 6: Essential habitat in Category A and/or Category B and/or Category C

Label	Scientific Name	Common Name	NCA Status	Vegetation Community	Altitude	Soils	Position in Landscape
1087	<i>Casuarium johnsonii</i> (southern population)	southern cassowary (southern population)	E	Dense lowland and highland tropical rainforest, closed gallery forest, eucalypt forest with vine forest elements, swamp forest and adjacent melaleuca swamps, littoral scrub, eucalypt woodland and mangroves; often using a habitat mosaic; will cross open eucalypt, canefields and dry ridges between rainforest patches.	Sea level to 1500m.		
584	<i>Crocodylus porosus</i>	estuarine crocodile	V	Estuaries and major rivers, billabongs and swamps in dry season; freshwater swamps in wet season, occasionally found in open sea; also in dune swale swamps and dams; mostly within 40-50km of coastline (some breeding populations up to 100km from sea). Nest sites vegetated areas (preference for Melaleuca swamp forest with <i>Thoracostachyum</i> or <i>Scleria</i> sedgeswamp &/or <i>Stenoclaena</i> fern) near permanent freshwater (<100-200m), often on north-west banks, prime areas associated with productive deepwater estuaries; will also use marginal sites, e.g. grassy areas (<i>Imperata</i> , <i>Ischaemum</i> , <i>Themeda</i> , <i>Sorghum</i>) near forest edge or with sparse eucalypt, riverbank/fringe forest (<i>Melaleuca</i> , <i>Corypha</i> , <i>Acacia</i>), mangrove fringe, salt meadow behind mangrove, and sparse short (<40cm) sedgeland/swamp.	Sea level to 100m.		Near and in waterbodies.
Label	Regional Ecosystem (mandatory unless otherwise specified)						
1087	3.8.2, 7.1.1, 7.1.2, 7.1.3, 7.1.4, 7.1.5, 7.2.1, 7.2.2, 7.2.3, 7.2.4, 7.2.5, 7.2.6, 7.2.7, 7.2.8, 7.2.9, 7.2.10, 7.2.11, 7.3.1, 7.3.2, 7.3.3, 7.3.4, 7.3.5, 7.3.6, 7.3.7, 7.3.8, 7.3.9, 7.3.10, 7.3.12, 7.3.13, 7.3.17, 7.3.19, 7.3.20, 7.3.21, 7.3.23, 7.3.25, 7.3.28, 7.3.29, 7.3.30, 7.3.31, 7.3.34, 7.3.35, 7.3.36, 7.3.37, 7.3.38, 7.3.39, 7.3.40, 7.3.42, 7.3.45, 7.3.46, 7.3.47, 7.3.49, 7.8.1, 7.8.2, 7.8.3, 7.8.4, 7.8.11, 7.8.12, 7.8.13, 7.8.14, 7.8.15, 7.8.16, 7.8.18, 7.11.1, 7.11.2, 7.11.3, 7.11.5, 7.11.6, 7.11.7, 7.11.8, 7.11.10, 7.11.12, 7.11.13, 7.11.14, 7.11.16, 7.11.18, 7.11.19, 7.11.23, 7.11.24, 7.11.25, 7.11.26, 7.11.27, 7.11.28, 7.11.29, 7.11.30, 7.11.31, 7.11.32, 7.11.34, 7.11.36, 7.11.38, 7.11.39, 7.11.40, 7.11.42, 7.11.44, 7.11.46, 7.11.47, 7.11.49, 7.12.1, 7.12.2, 7.12.4, 7.12.5, 7.12.6, 7.12.7, 7.12.9, 7.12.10, 7.12.11, 7.12.12, 7.12.13, 7.12.16, 7.12.17, 7.12.19, 7.12.20, 7.12.21, 7.12.22, 7.12.23, 7.12.24, 7.12.25, 7.12.26, 7.12.29, 7.12.37, 7.12.38, 7.12.39, 7.12.40, 7.12.41, 7.12.43, 7.12.44, 7.12.45, 7.12.47, 7.12.48, 7.12.49, 7.12.50, 7.12.53, 7.12.59, 7.12.61, 7.12.66, 7.12.67, 7.12.68						
584	All regional ecosystems within the stream/wetland buffer as determined by VMA code.						

3.6 Area Management Plan(s)

Nil

3.7 Coastal or non-coastal

For the purposes of the accepted development vegetation clearing codes and State Code 16 of the State Development Assessment Provisions (SDAP), this property is regarded as*

Coastal

*See also Map 4.3

3.8 Agricultural Land Class A or B

The following can be used to identify Agricultural Land Class A or B areas under the "Managing regulated regrowth vegetation" accepted development vegetation clearing code:

Does this lot contain land that is mapped as Agricultural Land Class A or B in the State Planning Interactive Mapping System?

Class A (with urban areas masked as per SPP): 14.92 ha

No Class B

Note - This confirms Agricultural Land Classes as per the State Planning Interactive Mapping System only. This response does not include Agricultural Land Classes identified under local government planning schemes. For further information, check the Planning Scheme for your local government area.

See Map 4.4 to identify the location and extent of Class A and/or Class B Agricultural land on Lot: 42 Plan: SP155094.

4. Vegetation management framework maps

Vegetation management maps included in this report may also be requested individually at:

<https://www.qld.gov.au/environment/land/management/vegetation/maps/map-request>

Regulated vegetation management map

The regulated vegetation management map shows vegetation categories needed to determine clearing requirements. These maps are updated monthly to show new [property maps of assessable vegetation \(PMAV\)](#).

Vegetation management supporting map

The vegetation management supporting map provides information on regional ecosystems, wetlands, watercourses and essential habitat.

Coastal/non-coastal map

The coastal/non-coastal map confirms whether the lot, or which parts of the lot, are considered coastal or non-coastal for the purposes of the accepted development vegetation clearing codes and State Code 16 of the State Development Assessment Provisions (SDAP).

Agricultural Land Class A or B as per State Planning Policy: State Interest for Agriculture

The Agricultural Land Class map confirms the location and extent of land mapped as Agricultural Land Classes A or B as identified on the State Planning Interactive Mapping System. Please note that this map does not include areas identified as Agricultural Land Class A or B in local government planning schemes. This map can be used to identify Agricultural Land Class A or B areas under the "Managing regulated regrowth vegetation" accepted development vegetation clearing code.

4.1 Regulated vegetation management map

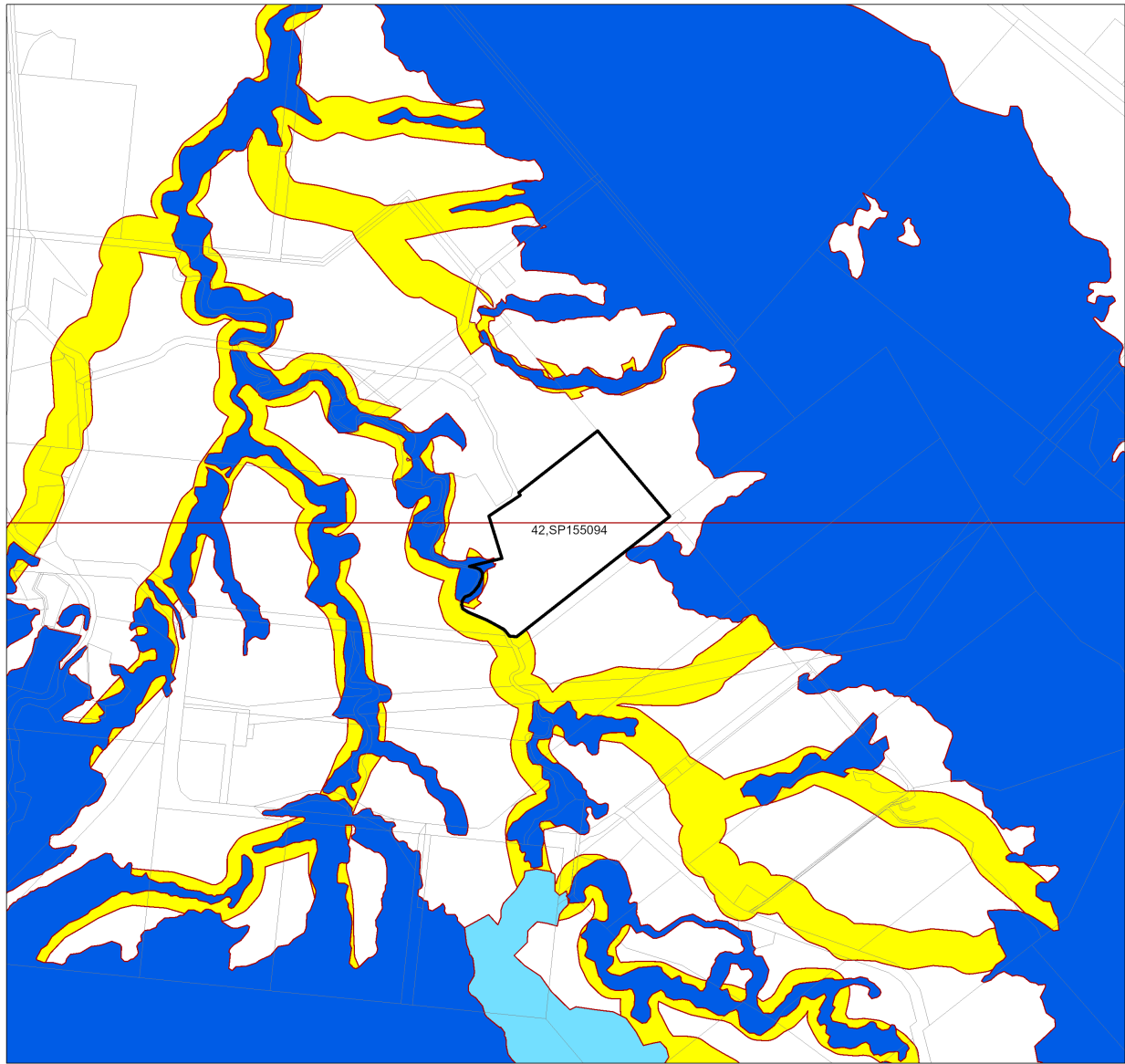

Regulated Vegetation Management Map



Disclaimer:

While every care is taken to ensure the accuracy of this product, the Department of Natural Resources and Mines, Manufacturing, and Regional and Rural Development makes no representations or warranties about its accuracy, reliability, completeness or suitability for any particular purpose and disclaims all responsibility and all liability (including without limitation, liability in negligence) for all expenses, losses, damages (including indirect or consequential damage) and costs which you might incur as a result of the product being inaccurate or incomplete in any way and for any reason.

Additional information required for the assessment of vegetation values is provided in the accompanying "Vegetation Management Supporting map". For further information go to the web site: www.nrmrdd.qld.gov.au or contact the Department of Natural Resources and Mines, Manufacturing, and Regional and Rural Development.

Digital data for the regulated vegetation management map is available from the Queensland Spatial Portal at <http://www.spatial.information.qld.gov.au/>

Land parcel boundaries are provided as locational aid only.

This map is updated on a monthly basis to ensure new PMAVs are included as they are approved.

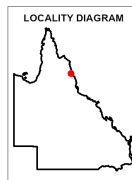

- Category A area (Vegetation offsets/compliance notices/VDecs)
- Category B area (Remnant vegetation)
- Category C area (High-value regrowth vegetation)
- Category R area (Reef regrowth watercourse vegetation)
- Category X area (Exempt clearing work on Freehold, Indigenous and Leasehold land)
- Water
- Other land parcel boundaries
- Selected Lot and Plan



This product is displayed in:
GDA2020

4.2 Vegetation management supporting map

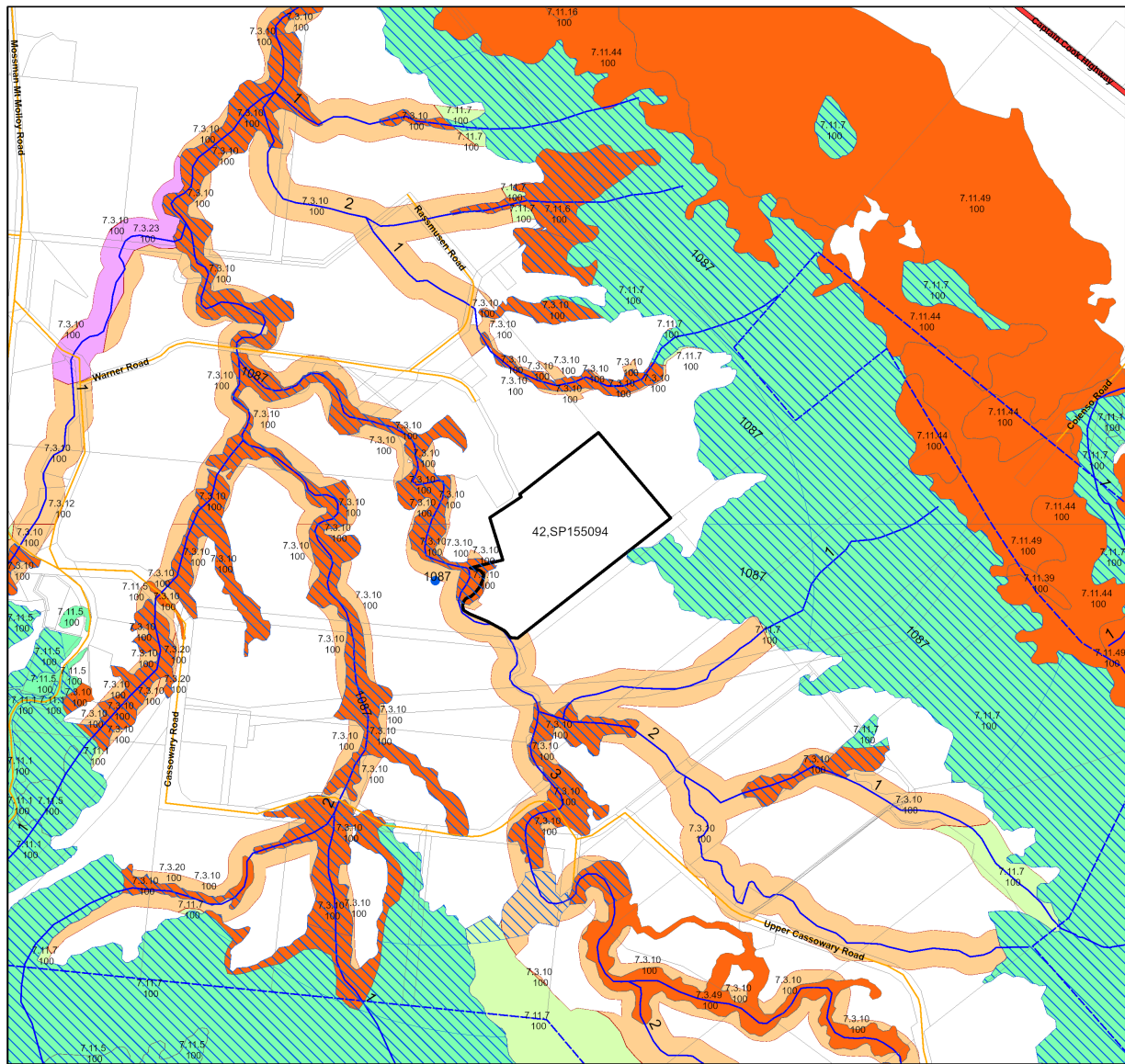

Vegetation Management Supporting Map

- Category A or B area containing endangered regional ecosystems
- Category A or B area containing of concern regional ecosystems
- Category A or B area that is a least concern regional ecosystem
- Category C or R area containing endangered regional ecosystems
- Category C or R area containing of concern regional ecosystems
- Category C or R area that is a least concern regional ecosystem
- Category X area
- Water
- Wetland on the vegetation management wetlands map
- Essential habitat on the essential habitat map
- Essential habitat species record
- Watercourses and drainage features on the vegetation management watercourse and drainage features map (Stream order shown as black number against stream where available)
- Highway
- Connector
- Street/Local Road
- National Parks, State Forest and other reserves
- Other land parcel boundaries
- Selected Lot and Plan

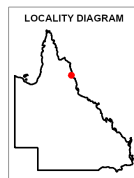

This product is displayed in:
GDA2020

Labels for Essential Habitat are centred on the area of enquiry.

Regional ecosystem linework has been compiled at a scale of 1:100 000, except in designated areas where a compilation scale of 1:50 000 is available. Linework should be used as a guide only. The positional accuracy of RE data mapped at a scale of 1:100 000 is +/- 100 metres.

Disclaimer:
While every care is taken to ensure the accuracy of this product, the Department of Natural Resources and Mines, Manufacturing, and Regional and Rural Development makes no representations or warranties about its accuracy, reliability, completeness or suitability for any particular purpose and disclaims all responsibility and all liability (including without limitation, liability in negligence) for all expenses, losses, damages (including indirect or consequential damage) and costs which you might incur as a result of the product being inaccurate or incomplete in any way and for any reason.

Additional information may be required for the purposes of land clearing or assessment of a regional ecosystem map or PMAV applications. For further information go to the web site: www.nrm.qld.gov.au or contact the Department of Natural Resources and Mines, Manufacturing, and Regional and Rural Development.



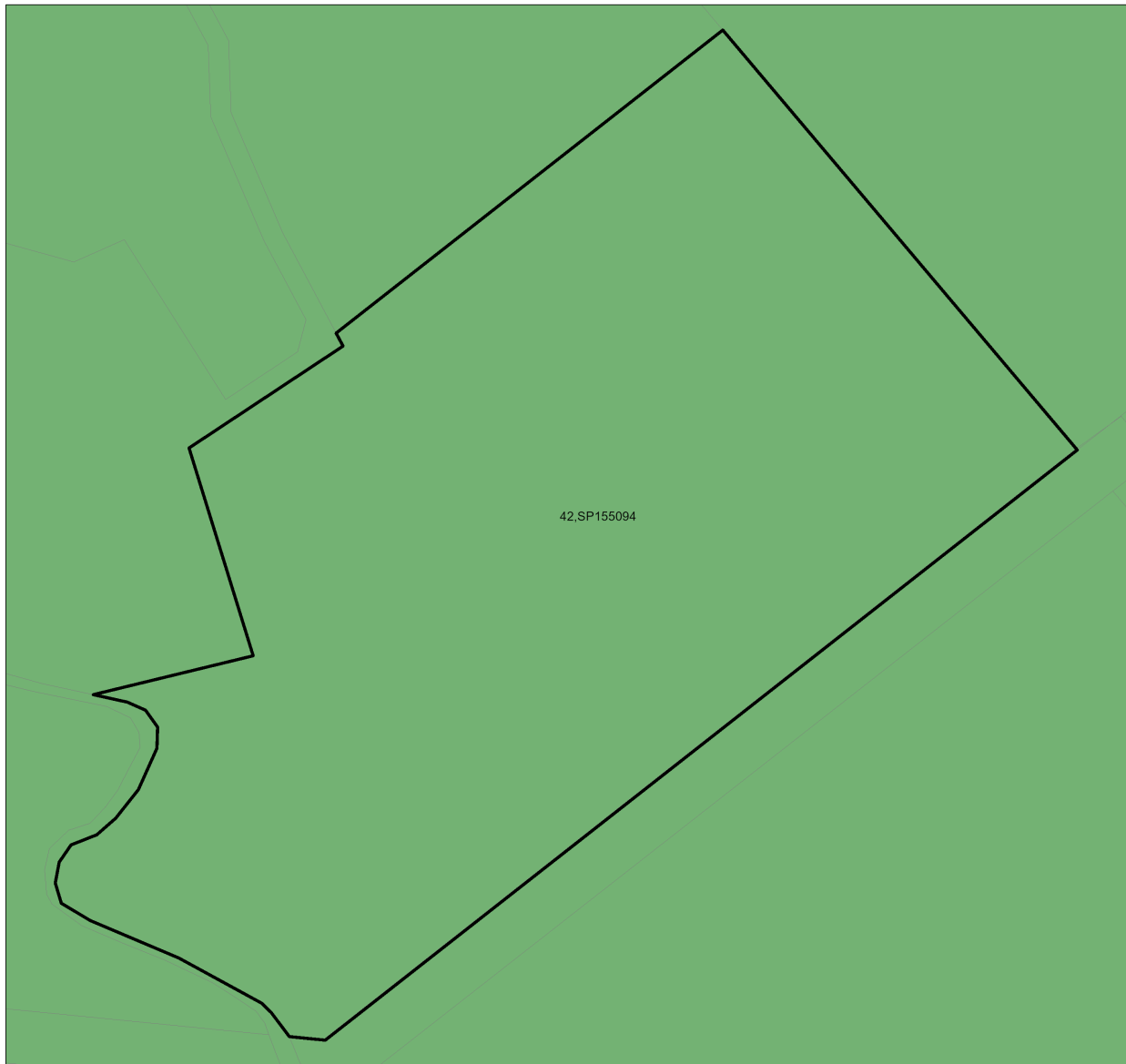

Digital data for the vegetation management watercourse and drainage feature map, vegetation management wetlands map, essential habitat map and the vegetation management remnant and regional ecosystem map are available from the Queensland Spatial Portal at <http://www.spatial.information.qld.gov.au/>

Land parcel boundaries are provided as locational aid only.

4.3 Coastal/non-coastal map



Coastal/Non Coastal Map

-  Coastal
-  Non Coastal
-  Other land parcel boundaries
-  Selected Lot and Plan



Disclaimer:
While every care is taken to ensure the accuracy of this product, the Department of Natural Resources and Mines, Manufacturing, and Regional and Rural Development makes no representations or warranties about its accuracy, reliability, completeness or suitability for any particular purpose and disclaims all responsibility and all liability (including without limitation, liability in negligence) for all expenses, losses, damages (including indirect or consequential damage) and costs which you might incur as a result of the product being inaccurate or incomplete in any way and for any reason.

Land parcel boundaries shown are provided as a locational aid only.

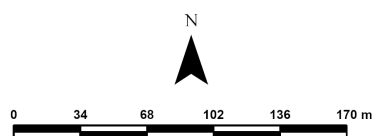

This product is displayed in:
GDA2020

4.4 Agricultural Land Class A or B as per State Planning Policy: State Interest for Agriculture

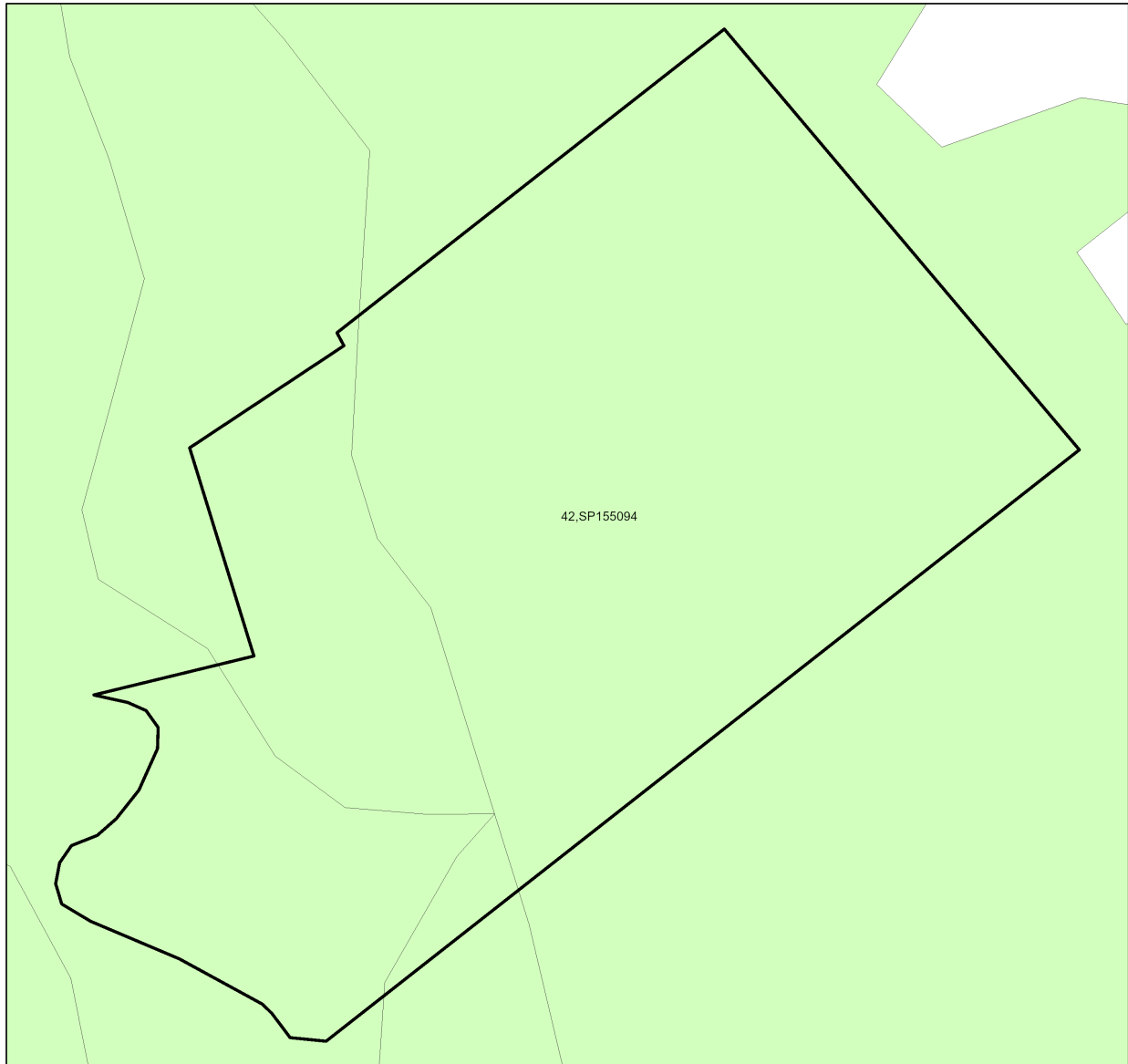

Agricultural Land Class A or B as per State Planning Policy: State Interest for Agriculture

- Towns
- Rivers and creeks
- Freeways / motorways; Highways
- Secondary roads; Streets
- Agricultural land class A or B
 - A
 - B
 - Not class A or B
- ▭ Selected Lot and Plan



This product is displayed in:
GDA2020

Disclaimer

Whilst every care is taken to ensure the accuracy of these details all data custodians and/or the State of Queensland makes no representations or warranties about its accuracy, reliability, completeness or suitability for any particular purpose and disclaims all responsibility and all liability (including without limitation, liability in negligence) for all expenses, losses damages (including indirect or consequential damage) and costs to which you might incur as a result of the data being inaccurate or incomplete in any way and for any reason.

5. Protected plants framework (administered by the Department of the Environment, Tourism, Science and Innovation (DETSI))

In Queensland, all plants that are native to Australia are protected plants under the [Nature Conservation Act 1992](#) (NCA). The NCA regulates the clearing of protected plants 'in the wild' (see [Operational policy: When a protected plant in Queensland is considered to be 'in the wild'](#)) that are listed as critically endangered, endangered, vulnerable or near threatened under the Act.

Please note that the protected plant clearing framework applies irrespective of the classification of the vegetation under the *Vegetation Management Act 1999* and any approval or exemptions given under another Act, for example, the *Vegetation Management Act 1999* or *Planning Regulation 2017*.

5.1 Clearing in high risk areas on the flora survey trigger map

The flora survey trigger map identifies high-risk areas for threatened and near threatened plants. These are areas where threatened or near threatened plants are known to exist or are likely to exist based on the habitat present. The flora survey trigger map for this property is provided in section 5.5.

If you are proposing to clear an area shown as high risk on the flora survey trigger map, a flora survey of the clearing impact area must be undertaken by a suitably qualified person in accordance with the [Flora survey guidelines](#). The main objective of a flora survey is to locate any threatened or near threatened plants that may be present in the clearing impact area.

If the flora survey identifies that threatened or near threatened plants are not present within the clearing impact area or clearing within 100m of Endangered, Vulnerable, Near-Threatened (EVNT) plants can be avoided, the clearing activity is exempt from a permit. An [exempt clearing notification form](#) must be submitted to the Department of the Environment, Tourism, Science and Innovation, with a copy of the flora survey report, at least one week prior to clearing.

If the flora survey identifies that threatened or near threatened plants are present in, or within 100m of, the area to be cleared, a clearing permit is required before any clearing is undertaken. The flora survey report, as well as an impact management report, must be submitted with the [clearing permit application form](#).

5.2 Clearing outside high risk areas on the flora survey trigger map

In an area other than a high risk area, a clearing permit is only required where a person is, or becomes aware that threatened or near threatened plants are present in, or within 100m of, the area to be cleared. You must keep a copy of the flora survey trigger map for the area subject to clearing for five years from the day the clearing starts. If you do not clear within the 12 month period that the flora survey trigger map was printed, you need to print and check a new flora survey trigger map.

5.3 Exemptions

Many activities are 'exempt' under the protected plant clearing framework, which means that clearing of native plants that are in the wild can be undertaken for these activities with no need for a flora survey or a protected plant clearing permit. The Information sheet - General exemptions for the take of protected plants provides some of these exemptions.

Some exemptions under the NCA are the same as exempt clearing work (formerly known as exemptions) under the *Vegetation Management Act 1999* (i.e. listed in Schedule 21 of the Planning Regulations 2017) while some are different.

5.4 Contact information for DETSI

For further information on the protected plants framework:

Phone 1300 130 372 (and select option four)

Email palm@detsi.qld.gov.au

Visit <https://www.qld.gov.au/environment/plants-animals/plants/protected-plants>

5.5 Protected plants flora survey trigger map

This map included may also be requested individually at: <https://apps.des.qld.gov.au/map-request/flora-survey-trigger/>.

Updates to the data informing the flora survey trigger map

The flora survey trigger map will be reviewed, and updated if necessary, at least every 12 months to ensure the map reflects the most up-to-date and accurate data available.

Species information

Please note that flora survey trigger maps do not identify species associated with 'high risk areas'. While some species information may be publicly available, for example via the [Queensland Spatial Catalogue](#), the Department of the Environment, Tourism, Science and Innovation does not provide species information on request. Regardless of whether species information is available for a particular high risk area, clearing plants in a high risk area may require a flora survey and/or clearing permit. Please see the Department of the Environment, Tourism, Science and Innovation webpage on the [clearing of protected plants](#) for more information.

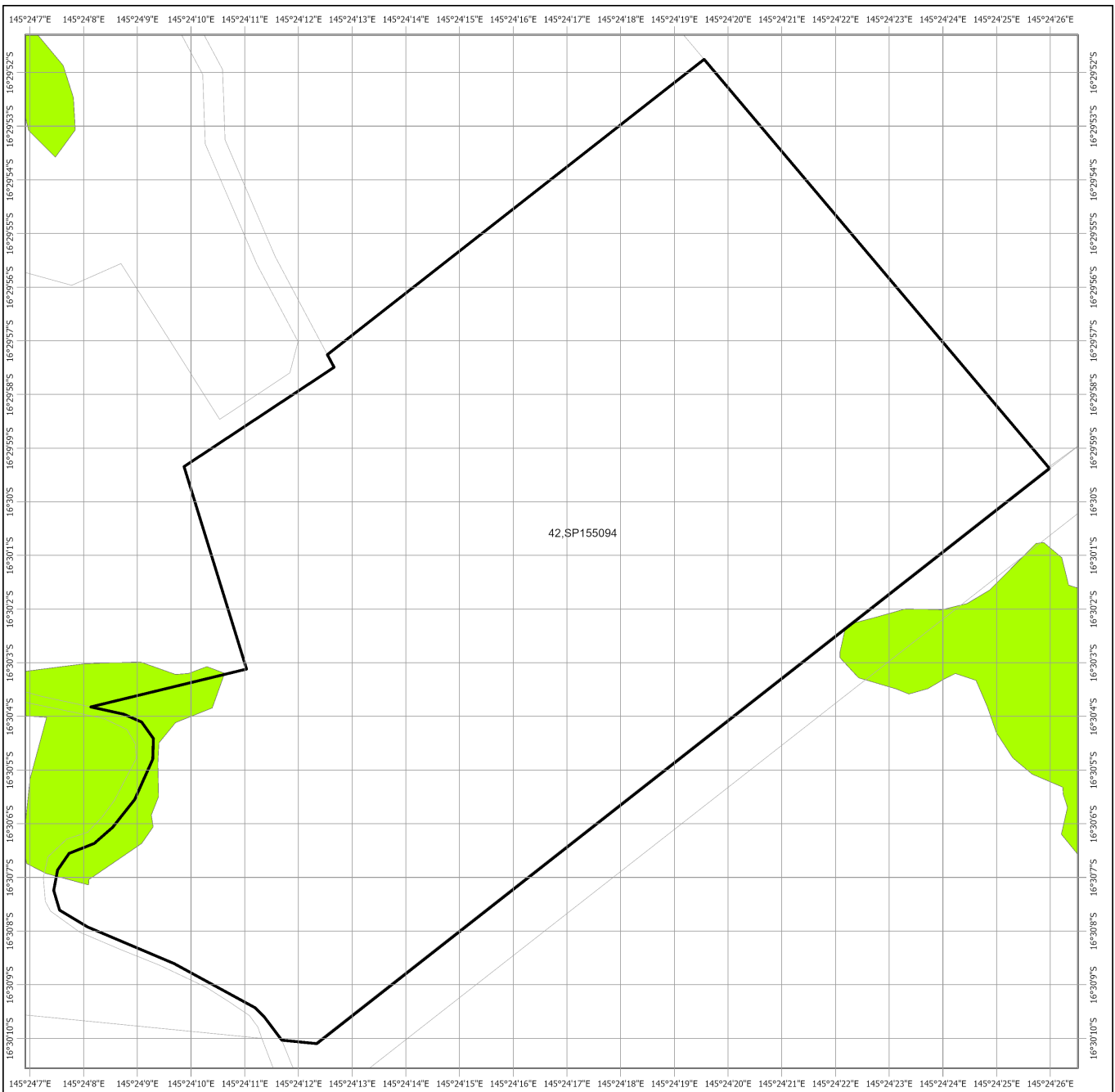

Protected Plants Flora Survey Trigger Map

- High risk area
- Other land parcel boundaries
- Freeways / motorways / highways
- Secondary roads / streets
- Selected Lot and Plan

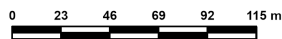
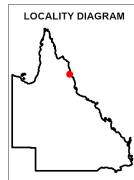

This product is displayed in:
GDA2020

This map shows areas where particular provisions of the Nature Conservation Act 1992 apply to the clearing of protected plants.

Land parcel boundaries are provided as locational aid only.

This map is produced at a scale relevant to the size of the area selected and should be printed as A4 size in portrait orientation.

For further information or assistance with interpretation of this product, please contact the Department of the Environment, Tourism, Science and Innovation at palm@detsi.qld.gov.au

Disclaimer: While every care is taken to ensure the accuracy of the data used to generate this product, the Queensland Government makes no representations or warranties about its accuracy, reliability, completeness or suitability for any particular purpose and disclaim all responsibility and all liability (including without limitation, liability in negligence) for all expenses, losses, damages (including indirect or consequential damages) and costs which might be incurred as a consequence of reliance on the data, or as a result of the data being inaccurate or incomplete in any way and for any reason.

© The State of Queensland (Department of the Environment, Tourism, Science and Innovation), 2026

6. Koala protection framework (administered by the Department of the Environment, Tourism, Science and Innovation (DETSI))

The koala (*Phascolarctos cinereus*) is listed in Queensland as endangered by the Queensland Government under *Nature Conservation Act 1992* and by the Australian Government under the *Environment Protection and Biodiversity Conservation Act 1999*.

The Queensland Government's koala protection framework is comprised of the *Nature Conservation Act 1992*, the *Nature Conservation (Animals) Regulation 2020*, the *Nature Conservation (Koala) Conservation Plan 2017*, the *Planning Act 2016* and the *Planning Regulation 2017*.

6.1 Koala mapping

6.1.1 Koala districts

The parts of Queensland where koalas are known to occur has been divided into three koala districts - koala district A, koala district B and koala district C. Each koala district is made up of areas with comparable koala populations (e.g. density, extent and significance of threatening processes affecting the population) which require similar management regimes.

Section 7.1 identifies which koala district your property is located in.

6.1.2 Koala habitat areas

Koala habitat areas are areas of vegetation that have been determined to contain koala habitat that is essential for the conservation of a viable koala population in the wild based on the combination of habitat suitability and biophysical variables with known relationships to koala habitat (e.g. landcover, soil, terrain, climate and ground water). In order to protect this important koala habitat, clearing controls have been introduced into the *Planning Regulation 2017* for development in koala habitat areas.

Please note that koala habitat areas only exist in koala district A which is the South East Queensland "Shaping SEQ" Regional Plan area. These areas include the local government areas of Brisbane, Gold Coast, Logan, Lockyer Valley, Ipswich, Moreton Bay, Noosa, Redland, Scenic Rim, Somerset, Sunshine Coast and Toowoomba (urban extent).

There are two different categories of koala habitat area (core koala habitat area and locally refined koala habitat), which have been determined using two different methodologies. These methodologies are described in the document [Spatial modelling in South East Queensland](#).

Section 7.2 shows any koala habitat area that exists on your property.

Under the *Nature Conservation (Koala) Conservation Plan 2017*, an owner of land (or a person acting on the owner's behalf with written consent) can request to make, amend or revoke a koala habitat area determination if they believe, on reasonable grounds, that the existing determination for all or part of their property is incorrect.

More information on requests to make, amend or revoke a koala habitat area determination can be found in the document [Guideline - Requests to make, amend or revoke a koala habitat area determination](#).

The koala habitat area map will be updated at least annually to include any koala habitat areas that have been made, amended or revoked.

Changes to the koala habitat area map which occur between annual updates because of a request to make, amend or revoke a koala habitat area determination can be viewed on the register of approved requests to make, amend or revoke a koala habitat area available at:

<https://environment.des.qld.gov.au/wildlife/animals/living-with/koalas/mapping/koalamaps>. The register includes the lot on plan for the change, the date the decision was made and the map issued to the landholder that shows areas determined to be koala habitat areas.

6.1.3 Koala priority areas

Koala priority areas are large, connected areas that have been determined to have the highest likelihood of achieving conservation outcomes for koalas based on the combination of habitat suitability, biophysical variables with known relationships to koala habitat (e.g. landcover, soil, terrain, climate and ground water) and a koala conservation cost benefit analysis.

Conservation efforts will be prioritised in these areas to ensure the conservation of viable koala populations in the wild including a focus on management (e.g. habitat protection, habitat restoration and threat mitigation) and monitoring. This includes a prohibition on clearing in koala habitat areas that are in koala priority areas under the *Planning Regulation 2017* (subject to some exemptions).

Please note that koala priority areas only exist in koala district A which is the South East Queensland "Shaping SEQ" Regional Plan area. These areas include the local government areas of Brisbane, Gold Coast, Logan, Lockyer Valley, Ipswich, Moreton Bay, Noosa, Redland, Scenic Rim, Somerset, Sunshine Coast and Toowoomba (urban extent).

Section 7.2 identifies if your property is in a koala priority area.

6.1.4 Identified koala broad-hectare areas

There are seven identified koala broad-hectare areas in SEQ. These are areas of koala habitat that are located in areas committed to meet development targets in the SEQ Regional Plan to accommodate SEQ's growing population including bring-forward Greenfield sites under the Queensland Housing Affordability Strategy and declared master planned areas under the repealed *Sustainable Planning Act 2009* and the repealed *Integrated Planning Act 1997*.

Specific assessment benchmarks apply to development applications for development proposed in identified koala broad-hectare areas to ensure koala conservation measures are incorporated into the proposed development.

Section 7.2 identifies if your property is in an identified koala broad-hectare area.

6.2 Koala habitat planning controls

On 7 February 2020, the Queensland Government introduced new planning controls to the Planning Regulation 2017 to strengthen the protection of koala habitat in South East Queensland (i.e. koala district A).

More information on these planning controls can be found here:

<https://environment.des.qld.gov.au/wildlife/animals/living-with/koalas/mapping/legislation-policy>.

As a high-level summary, the koala habitat planning controls make:

- development that involves interfering with koala habitat (defined below) in an area that is both a koala priority area and a koala habitat area, prohibited development (i.e. development for which a development application cannot be made);
- development that involves interfering with koala habitat (defined below) in an area that is a koala habitat area but is not a koala priority area, assessable development (i.e. development for which development approval is required); and
- development that is for extractive industries where the development involves interfering with koala habitat (defined below) in an area that is both a koala habitat area and a key resource area, assessable development (i.e. development for which development approval is required).

Interfering with koala habitat means:

1. Removing, cutting down, ringbarking, pushing over, poisoning or destroying in anyway, including by burning, flooding or draining native vegetation in a koala habitat area; but
2. Does not include destroying standing vegetation stock or lopping a tree.

However, these planning controls do not apply if the development is exempted development as defined in Schedule 24 of the [Planning Regulation 2017](#). More information on exempted development can be found here:

<https://environment.des.qld.gov.au/wildlife/animals/living-with/koalas/mapping/legislation-policy>.

There are also assessment benchmarks that apply to development applications for:

- building works, operational works, material change of use or reconfiguration of a lot where:

- the local government planning scheme makes the development assessable;
- the premises includes an area that is both a koala priority area and a koala habitat area; and
- the development does not involve interfering with koala habitat (defined above); and

- development in identified koala broad-hectare areas.

The [Guideline - Assessment Benchmarks in relation to Koala Habitat in South East Queensland assessment benchmarks](#) outlines these assessment benchmarks, the intent of these assessment benchmarks and advice on how proposed development may meet these assessment benchmarks.

6.3 Koala Conservation Plan clearing requirements

Section 10 and 11 of the [Nature Conservation \(Koala\) Conservation Plan 2017](#) prescribes requirements that must be met when clearing koala habitat in koala district A and koala district B.

These clearing requirements are independent to the koala habitat planning controls introduced into the Planning Regulation 2017, which means they must be complied with irrespective of any approvals or exemptions offered under other legislation.

Unlike the clearing controls prescribed in the Planning Regulation 2017 that are to protect koala habitat, the clearing requirements prescribed in the Nature Conservation (Koala) Conservation Plan 2017 are in place to prevent the injury or death of koalas when koala habitat is being cleared.

6.4 Contact information for DETSI

For further information on the koala protection framework:

Phone 13 QGOV (13 74 68)

Email koala.assessment@detsi.qld.gov.au

Visit <https://environment.desi.qld.gov.au/wildlife/animals/living-with/koalas/mapping>

7. Koala protection framework details for Lot: 42 Plan: SP155094

(no results)

7.2 Koala priority area, koala habitat area and identified koala broad-hectare map



Koala priority area, koala habitat area and identified koala broad-hectare area map

- Koala habitat area (core)
- Koala habitat area (locally refined)
- Koala priority area
- Identified koala broad-hectare area
- Cadastral Boundaries
- Towns
- Major rivers/creeks
- Highway
- Connector
- Street/Local Road
- Queensland
- Selected Lot and Plan

The koala habitat mapping within South East Queensland uses regional ecosystem linework compiled at a scale varying from 1:25,000 to 1:100,000. Linework should be used as a guide only. The positional accuracy of regional ecosystem data mapped at a scale of 1:100,000 is +/- 100 metres.

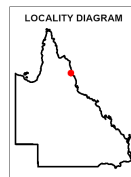

Disclaimer:
While every care is taken to ensure the accuracy of this product, the Department of the Environment, Tourism, Science and Innovation acting on behalf of the State of Queensland makes no representations or warranties about its accuracy, reliability, completeness or suitability for any particular purpose and disclaims all responsibility and all liability (including without limitation, liability in negligence) for all expenses, losses, damages (including indirect or consequential damage) and costs which you might incur as a result of the data being inaccurate or incomplete in any way and for any reason. Due to varying sources of data, spatial locations may not coincide when overlaid.

The koala conservation plan maps will be updated at least annually to include any koala habitat areas that have been made, amended or revoked.

In order to ensure that the most recent map for an area of interest can be accessed, prior to the annual update, a register of changes made to koala habitat areas as a result of the map amendment process will be available at: <https://environment.desi.qld.gov.au/wildlife/animals/living-with/koalas/mapping/>. The register will include lot on plan for the change, the date the decision was made and the map issued to the landholder which shows areas determined to be koala habitat areas.

7.3 Koala habitat regional ecosystems for core koala habitat areas

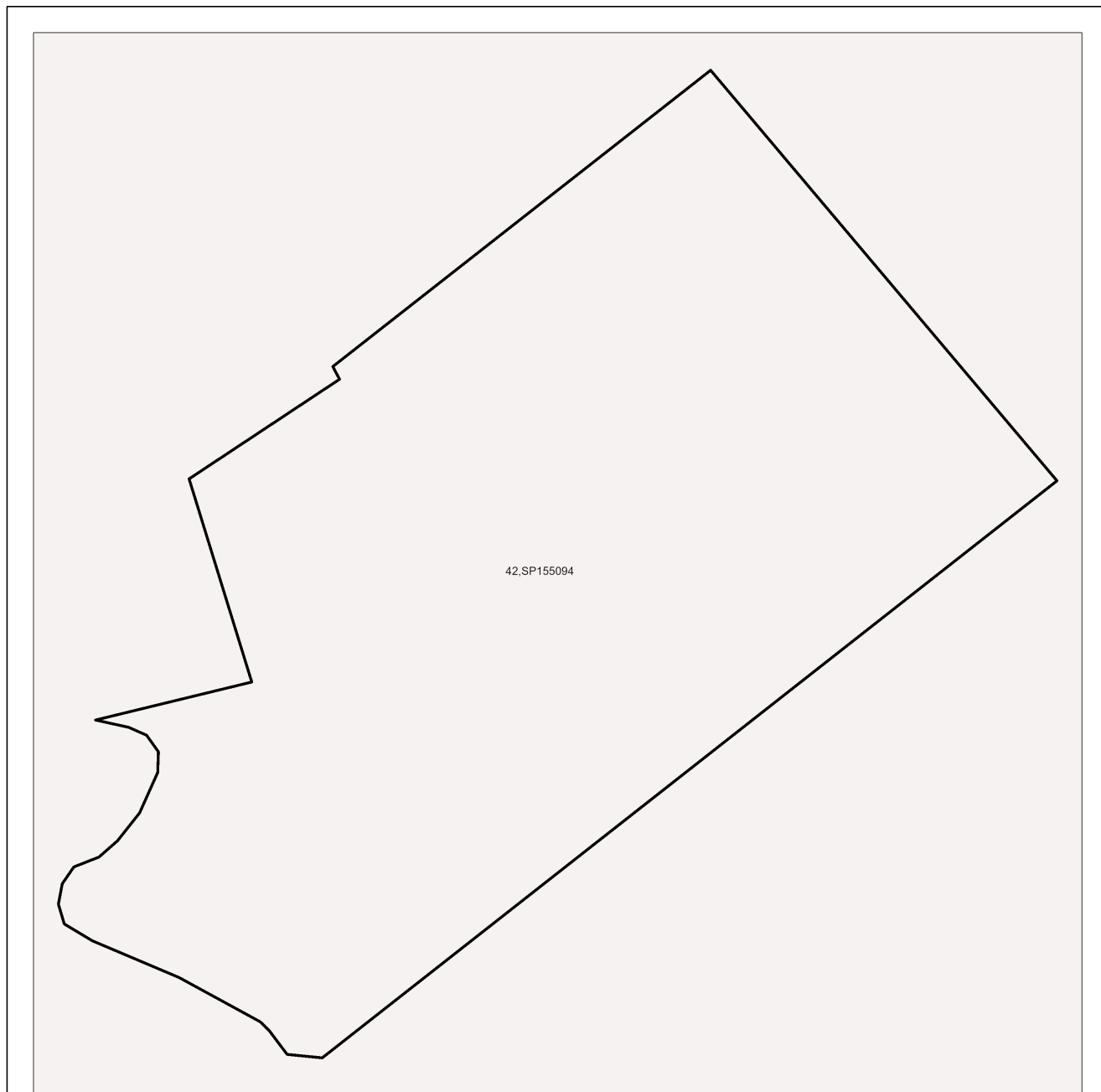

Koala habitat regional ecosystems for core koala habitat areas

- Koala habitat area (core)
- Towns
- Highway
- Connector
- Street/Local Road
- Major rivers/creeks
- Queensland
- Selected Lot and Plan



This product is displayed in GDA2020

DISCLAIMER:

While every care is taken to ensure the accuracy of this product, the Department of the Environment, Tourism, Science and Innovation acting on behalf of the State of Queensland makes no representations or warranties about its accuracy, reliability, completeness or suitability for any particular purpose and disclaims all responsibility and all liability (including without limitation, liability in negligence) for all expenses, losses, damages (including indirect or consequential damage) and costs which you might incur as a result of the data being inaccurate or incomplete in any way and for any reason. Due to varying sources of data, spatial locations may not coincide when overlaid.

The koala habitat mapping within South East Queensland uses regional ecosystem linework compiled at a scale varying from 1:25,000 to 1:100,000. Linework should be used as a guide only. The positional accuracy of regional ecosystem data mapped at a scale of 1:100,000 is +/- 100 metres.

© The State of Queensland, 2026

8. Other relevant legislation contacts list

Activity	Legislation	Agency	Contact details
Interference with overland flow	<i>Water Act 2000</i>	Department of Local Government, Water and Volunteers	Ph: 13 QGOV (13 74 68) www.dlgwv.qld.gov.au
Earthworks, significant disturbance	<i>Soil Conservation Act 1986</i>	Queensland Department of Natural Resources and Mines, Manufacturing, and Regional and Rural Development	Ph: 13 QGOV (13 74 68) www.nrmrdd.qld.gov.au
Fire Permits	<i>Fire and Emergency Services Act 1990</i>	Queensland Fire Department	Ph: 13 QGOV (13 74 68) www.fire.qld.gov.au
Indigenous Cultural Heritage	<i>Aboriginal Cultural Heritage Act 2003</i> <i>Torres Strait Islander Cultural Heritage Act 2003</i>	Queensland Department of Women, Aboriginal and Torres Strait Islander Partnerships and Multiculturalism	Ph: 13 QGOV (13 74 68) www.tatsipca.qld.gov.au
Mining and environmentally relevant activities Infrastructure development (coastal) Heritage issues	<i>Environmental Protection Act 1994</i> <i>Coastal Protection and Management Act 1995</i> <i>Queensland Heritage Act 1992</i>	Queensland Department of the Environment, Tourism, Science and Innovation	Ph: 13 QGOV (13 74 68) www.detsi.qld.gov.au
Protected plants and protected areas	<i>Nature Conservation Act 1992</i> <i>Planning Act 2016</i>	Queensland Department of the Environment, Tourism, Science and Innovation	Ph: 1300 130 372 (option 4) palm@detsi.qld.gov.au www.detsi.qld.gov.au
Koala mapping and regulations	<i>Nature Conservation Act 1992</i>	Queensland Department of the Environment, Tourism, Science and Innovation	Ph: 13 QGOV (13 74 68) Koala.assessment@detsi.qld.gov.au
Interference with fish passage in a watercourse, mangroves Forestry activities	<i>Fisheries Act 1994</i> <i>Forestry Act 1959</i>	Queensland Department of Primary Industries	Ph: 13 QGOV (13 74 68) www.dpi.qld.gov.au
Matters of National Environmental Significance including listed threatened species and ecological communities	<i>Environment Protection and Biodiversity Conservation Act 1999</i>	Department of Climate Change, Energy, the Environment and Water (Australian Government)	Ph: 1800 920 528 www.dceew.gov.au
Development and planning processes	<i>Planning Act 2016</i> <i>State Development and Public Works Organisation Act 1971</i>	Queensland Department of State Development, Infrastructure and Planning	Ph: 13 QGOV (13 74 68) www.planning.qld.gov.au
Coordinated projects	<i>Planning Act 2016</i> <i>State Development and Public Works Organisation Act 1971</i>	Office of the Coordinator-General	Ph: 13 QGOV (13 74 68) www.statedevelopment.qld.gov.au/coordinator-general
Wet Tropics World Heritage Area	<i>Wet Tropics World Heritage Protection and Management Act 1993</i>	Queensland Wet Tropics Management Authority	Ph: (07) 4241 0500 www.wettropics.gov.au
Requirements on State controlled road	<i>Transport Infrastructure Act 1994</i>	Queensland Department of Transport and Main Roads	Ph: 13 QGOV (13 74 68) https://www.tmr.qld.gov.au
Local government requirements	<i>Local Government Act 2009</i> <i>Planning Act 2016</i>	Your relevant local government office	Local Government Contact Directory

2018 Douglas Shire Council Planning Scheme Property Report

The following report has been automatically generated to provide a general indication of development related information applying to the premise.

For more information and to determine if the mapping layers are applicable, refer to the [2018 Douglas Shire Council Planning Scheme](#). This report is not intended to replace the need for carrying out a detailed assessment of Council and State controls or the need to seek your own professional advice on any town planning instrument, local law or other controls that may impact on the existing or intended use of the premise mentioned in this report. For further information please contact Council by phone: [07 4099 9444](tel:0740999444) or [1800 026 318](tel:1800026318) or email enquiries@douglas.qld.gov.au.

Visit Council's website to apply for an [official property search or certificate](#), or contact the [Department of Natural Resources, Mines and Energy](#) to undertake a title search to ascertain how easements may affect a premise.

Property Information

Property Address

Lot Plan [43SP155094](#) (Freehold - 132090m²)



Selected Property

Easements

Property

Douglas Shire Planning Scheme 2018 version 1.0

The table below provides a summary of the Zones and Overlays that apply to the selected property.

Zoning







Applicable Zone
Rural

More Information

- [View Section 6.2.10 Rural Zone Code](#)
- [View Section 6.2.10 Rural Zone Compliance table](#)
- [View Section 6.2.10 Rural Zone Assessment table](#)

Douglas Shire Planning Scheme 2018 version 1.0

The table below provides a summary of the Zones and Overlays that apply to the selected property.

<p> Acid Sulfate Soils</p>	<p>Applicable Precinct or Area Acid Sulfate Soils (5-20m AHD)</p>	<p>More Information</p> <ul style="list-style-type: none"> • View Section 8.2.1 Acid Sulfate Soils Overlay Code • View Section 8.2.1 Acid Sulfate Soils Overlay Compliance table
<p> Flood Storm</p>	<p>Applicable Precinct or Area Floodplain Assessment Overlay (Mossman River)</p>	<p>More Information</p> <ul style="list-style-type: none"> • View Section 8.2.4 Flood and Storm Tide Hazard Overlay Code • View Section 8.2.4 Flood and Storm Tide Hazard Overlay Compliance table
<p> Landscape Values</p>	<p>Landscape Values High landscape values Medium Landscape Value</p>	<p>More Information</p> <ul style="list-style-type: none"> • View Section 8.2.6 Landscape Values Overlay Code • View Section 8.2.6 Landscape Values Overlay Compliance table
<p> Landslide</p>	<p>Applicable Precinct or Area Landslide Hazard (High & Medium Hazard Risk)</p>	<p>More Information</p> <ul style="list-style-type: none"> • View Section 8.2.9 Potential Landslide Hazard Overlay Code • View Section 8.2.9 Potential Landslide Hazard Overlay Compliance table
<p> Natural Areas</p>	<p>Applicable Precinct or Area MSES - Regulated Vegetation (Intersecting a Watercourse) MSES - Wildlife Habitat MSES - Regulated Vegetation</p>	<p>More Information</p> <ul style="list-style-type: none"> • View Section 8.2.7 Natural Areas Overlay Code • View Section 8.2.7 Natural Areas Overlay Compliance table
<p> Transport Road Hierarchy</p>	<p>Applicable Precinct or Area Minor Rural Road</p>	<p>More Information</p> <ul style="list-style-type: none"> • View Section 8.2.10 Transport Network Overlay Code • View Section 8.2.10 Transport Network Overlay Compliance table

Zoning

Applicable Zone

Rural

More Information

- [View Section 6.2.10 Rural Zone Code](#)
- [View Section 6.2.10 Rural Zone Compliance table](#)
- [View Section 6.2.10 Rural Zone Assessment table](#)



Selected Property

Property

Zoning

<input type="checkbox"/> Centre	<input type="checkbox"/> Community Facilities	<input type="checkbox"/> Conservation	<input type="checkbox"/> Environmental Management
<input type="checkbox"/> Industry	<input type="checkbox"/> Low Density Residential	<input type="checkbox"/> Low-medium Density Residential	<input type="checkbox"/> Medium Density Residential
<input type="checkbox"/> Recreation and Open Space	<input type="checkbox"/> Rural	<input type="checkbox"/> Rural Residential	<input type="checkbox"/> Special Purpose
<input type="checkbox"/> Tourism	<input type="checkbox"/> Tourist Accommodation		

Acid Sulfate Soils

Applicable Precinct or Area

Acid Sulfate Soils (5-20m AHD)

More Information

- [View Section 8.2.1 Acid Sulfate Soils Overlay Code](#)
- [View Section 8.2.1 Acid Sulfate Soils Overlay Compliance table](#)



Selected Property

Property

Acid Sulfate Soils

Acid Sulfate Soils (< 5m AHD)

Acid Sulfate Soils (5-20m AHD)

all others

Flood Storm

Applicable Precinct or Area

Floodplain Assessment Overlay (Mossman River)

More Information

- [View Section 8.2.4 Flood and Storm Tide Hazard Overlay Code](#)
- [View Section 8.2.4 Flood and Storm Tide Hazard Overlay Compliance table](#)



 Selected Property

 Property

 Medium Storm Tide Hazard

 High Storm Tide Hazard

 100 Year ARI - Mossman Port Douglas and Daintree Flood Studies

 Floodplain Assessment Overlay

Landscape Values

Landscape Values

High landscape values

Medium Landscape Value

More Information

- [View Section 8.2.6 Landscape Values Overlay Code](#)
- [View Section 8.2.6 Landscape Values Overlay Compliance table](#)

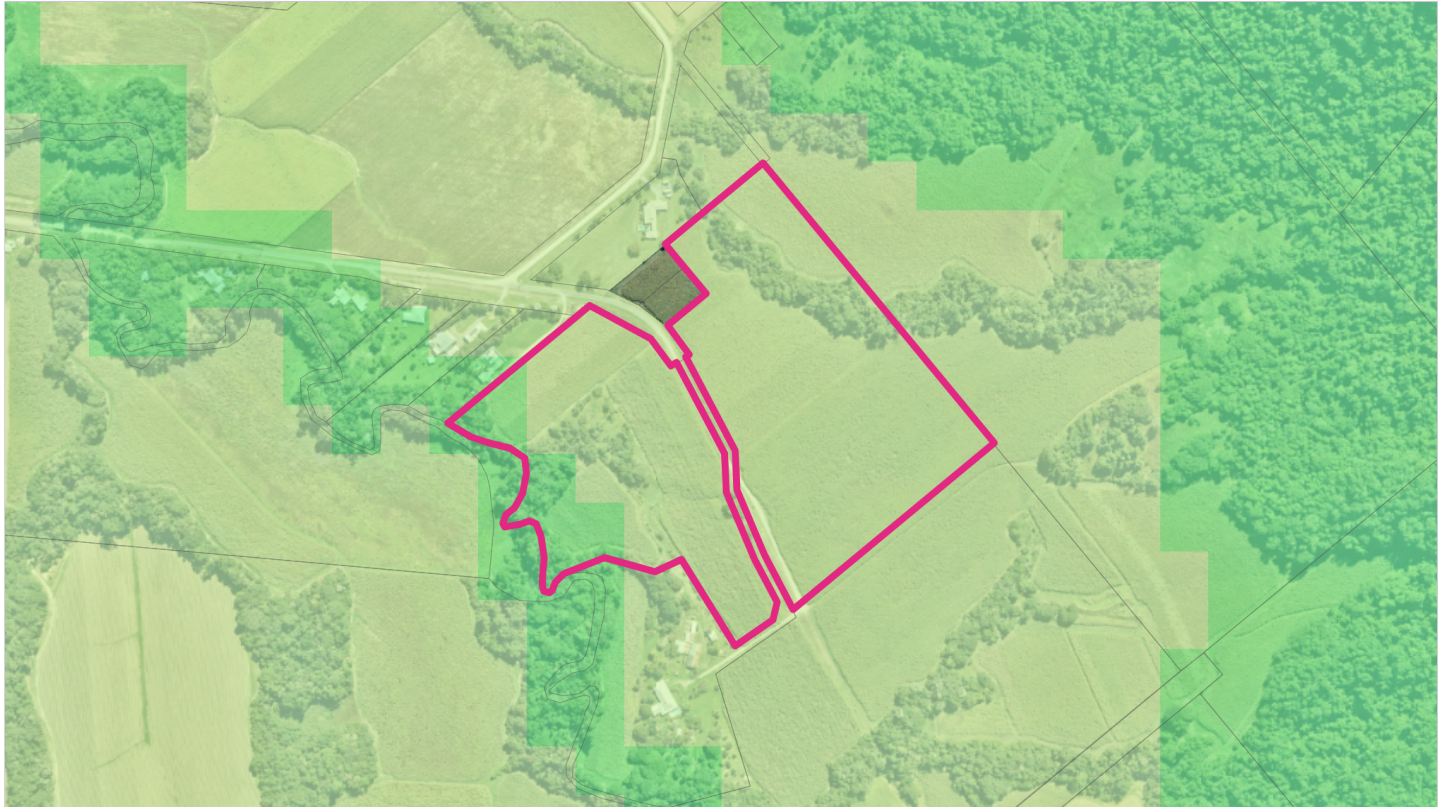

Selected Property	Property	Scenic Buffer Area Gateway View corridor Lookout all others		Scenic route	Scenic route buffer
-------------------	----------	--	--	--------------	---------------------

Landscape Values			
Coastal scenery	High landscape values	Medium Landscape Value	all others

Landslide

Applicable Precinct or Area

Landslide Hazard (High & Medium Hazard Risk)

More Information

- [View Section 8.2.9 Potential Landslide Hazard Overlay Code](#)
- [View Section 8.2.9 Potential Landslide Hazard Overlay Compliance table](#)

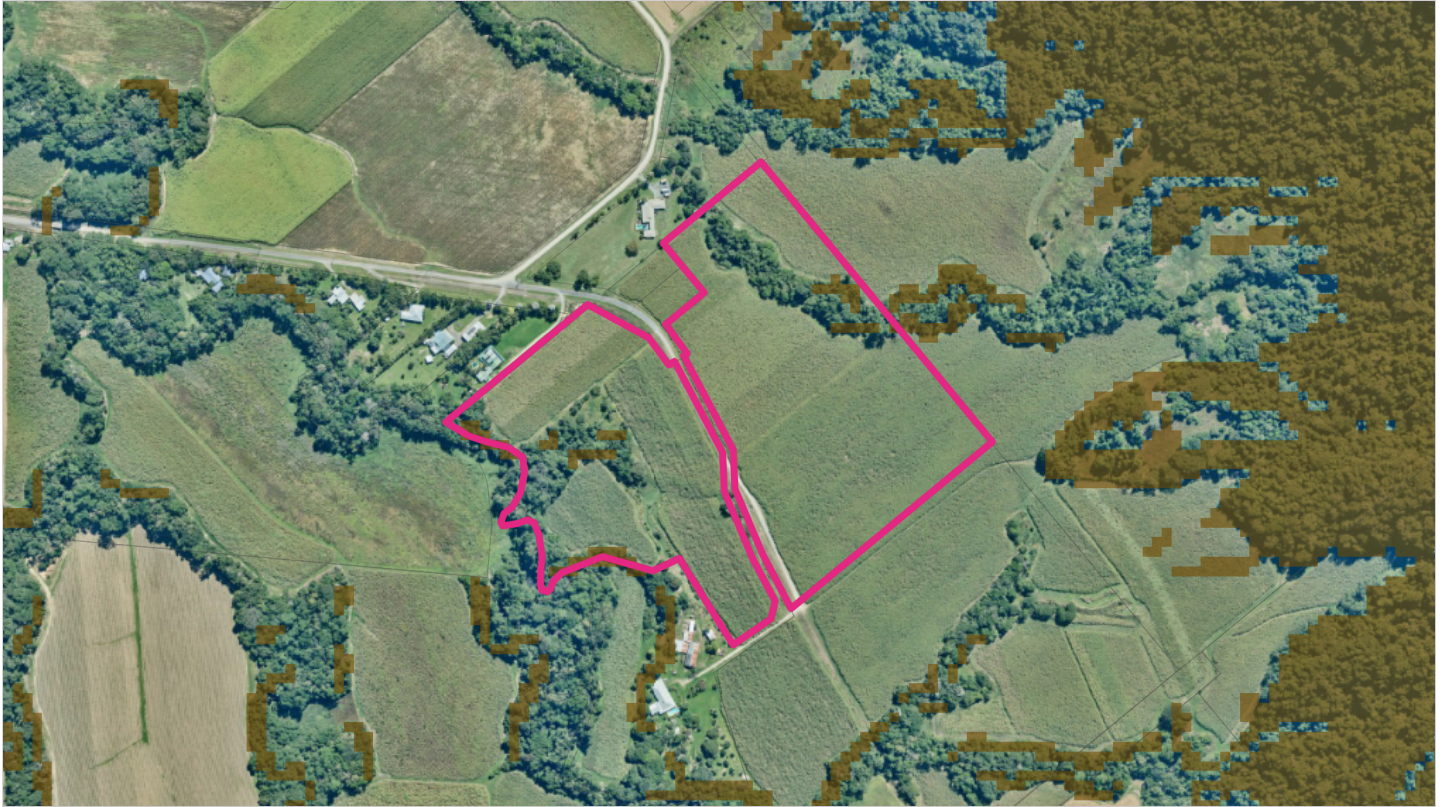

 Selected Property

 Property

 Potential Landslide Hazard

Natural Areas

Applicable Precinct or Area

MSES - Regulated Vegetation (Intersecting a Watercourse)

MSES - Wildlife Habitat

MSES - Regulated Vegetation

More Information

- [View Section 8.2.7 Natural Areas Overlay Code](#)
- [View Section 8.2.7 Natural Areas Overlay Compliance table](#)

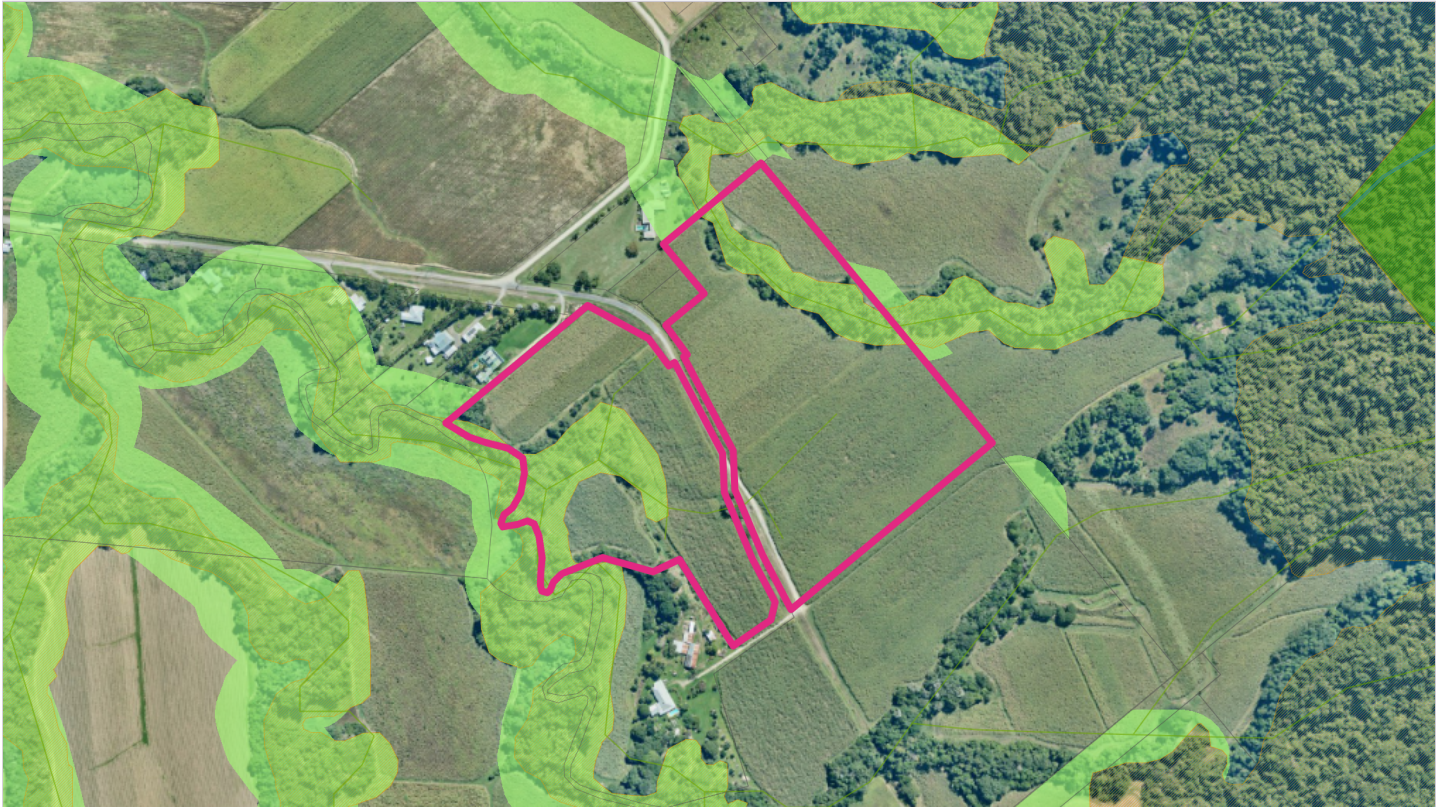

Selected Property	Property	MSES - Regulated Vegetation (Intersecting a Watercourse)
MSES - High Ecological Value Waters (Watercourse)	MSES - Wildlife Habitat	MSES - Regulated Vegetation
MSES - Protected Area	MSES - Marine Park	MSES - Legally Secured Offset Area
MSES - High Ecological Value Waters (Wetland)	MSES - High Ecological Significance Wetlands	

Transport Road Hierarchy

Applicable Precinct or Area

Minor Rural Road

More Information

- [View Section 8.2.10 Transport Network Overlay Code](#)
- [View Section 8.2.10 Transport Network Overlay Compliance table](#)

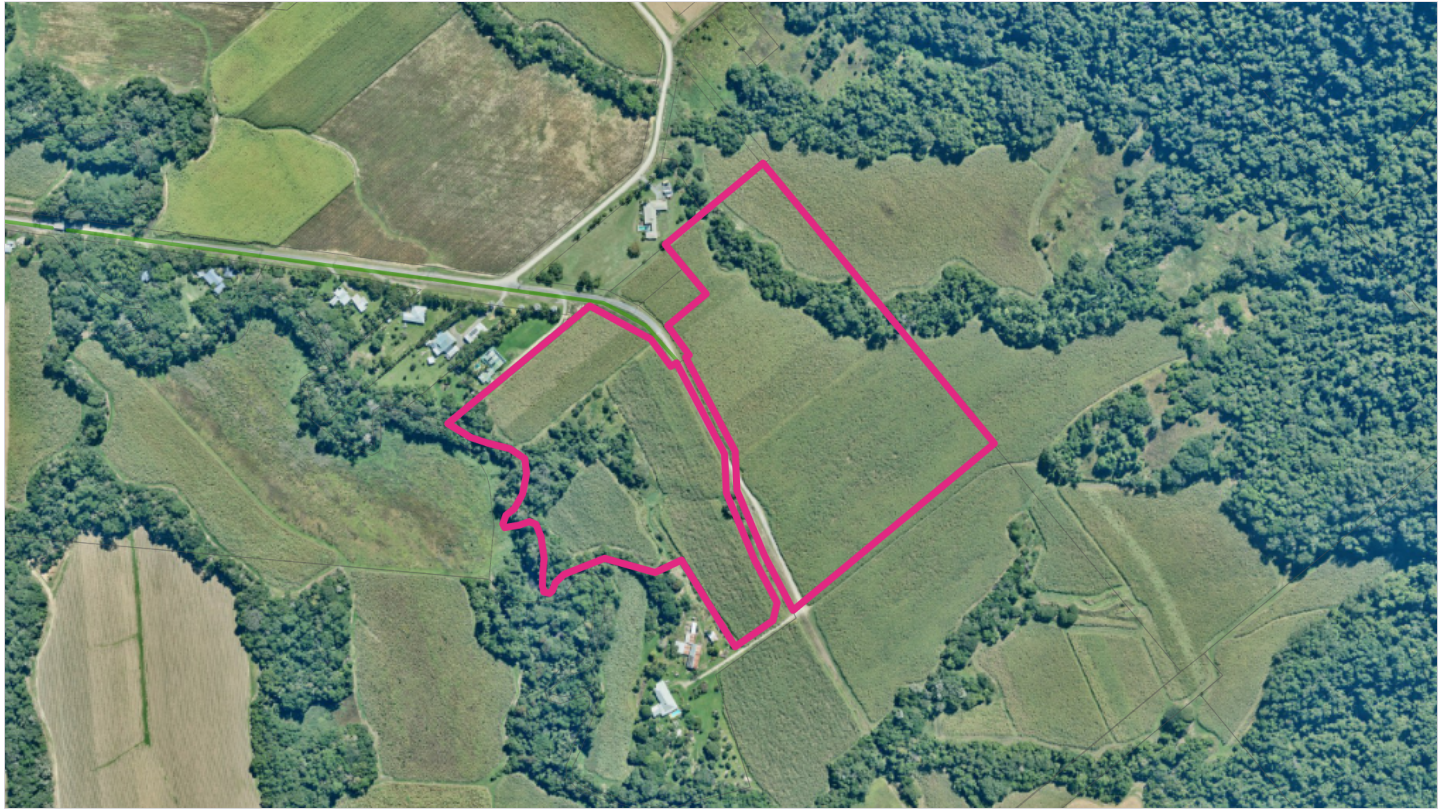

Selected Property

Property

Road Hierarchy

Access Road

Arterial Road

Collector Road

Industrial Road

Major Rural Road

Minor Rural Road

Sub Arterial Road

Unformed Road

all others

Major Transport Corridor Buffer Area

Disclaimer

This report is not a substitute for a Planning and Development Certificate and should not be relied upon where the reliance may result in loss, damage or injury. While every effort is taken to ensure the information in this report is accurate and up to date, Douglas Shire Council makes no representations or warranties about its accuracy, reliability, completeness or suitability for any particular purpose and disclaims all responsibility and all liability (including without limitation, liability in negligence) for all expenses, losses, damages (including indirect or consequential damage) and costs that may occur as a result of the report being inaccurate or incomplete in any way or for any reason.



Vegetation management report

For Lot: 43 Plan: SP155094

27/02/2026

This publication has been compiled by Operations Support, Department of Natural Resources and Mines, Manufacturing, and Regional and Rural Development.

© State of Queensland, (2026)

The Queensland Government supports and encourages the dissemination and exchange of its information. The copyright in this publication is licensed under a Creative Commons - Attribution 4.0 International (CC BY) licence.

Under this licence you are free, without having to seek our permission, to use this publication in accordance with the licence terms.



You must keep intact the copyright notice and attribute the State of Queensland as the source of the publication.

Note: Some content in this publication may have different licence terms as indicated.

For more information on this licence, visit <https://creativecommons.org/licenses/by/4.0/>

The information contained herein is subject to change without notice. The Queensland Government shall not be liable for technical or other errors or omissions contained herein. The reader/user accepts all risks and responsibility for losses, damages, costs and other consequences resulting directly or indirectly from using this information.

Recent changes

Updated mapping

Updated vegetation mapping was released on 22 November 2023 and includes the most recent Queensland Herbarium scientific updates to the Regulated Vegetation Management Map, regional ecosystems, essential habitat, wetland and high-value regrowth mapping.

The Department of the Environment, Tourism, Science and Innovation have also updated their koala protection mapping to align with the Queensland Herbarium scientific updates.

The latest version (v10) of the Protected Plants Flora Survey Trigger Map (trigger map) was released on 6 September 2023.

Overview

Based on the lot on plan details you have supplied, this report provides the following detailed information:

Property details - information about the specified Lot on Plan, lot size, local government area, bioregion(s), subregion(s) and catchment(s);

Vegetation management framework - an explanation of the application of the framework and contact details for the Department of Natural Resources and Mines, Manufacturing, and Regional and Rural Development who administer the framework;

Vegetation management framework details for the specified Lot on Plan including:

- the vegetation management categories on the property;
- the vegetation management regional ecosystems on the property;
- vegetation management watercourses or drainage features on the property;
- vegetation management wetlands on the property;
- vegetation management essential habitat on the property;
- whether any area management plans are associated with the property;
- whether the property is coastal or non-coastal; and
- whether the property is mapped as Agricultural Land Class A or B;

Protected plant framework - an explanation of the application of the framework and contact details for the Department of the Environment, Tourism, Science and Innovation who administer the framework, including:

- high risk areas on the protected plant flora survey trigger map for the property;

Koala protection framework - an explanation of the application of the framework and contact details for the Department of the Environment, Tourism, Science and Innovation who administer the framework; and

Koala protection framework details for the specified Lot on Plan including:

- the koala district the property is located in;
- koala priority areas on the property;
- core and locally refined koala habitat areas on the property;
- whether the lot is located in an identified koala broad-hectare area; and
- koala habitat regional ecosystems on the property for core koala habitat areas.

This information will assist you to determine your options for managing vegetation under:

- the vegetation management framework, which may include:

- exempt clearing work;
- accepted development vegetation clearing code;
- an area management plan;
- a development approval;

- the protected plant framework, which may include:

- the need to undertake a flora survey;
- exempt clearing;
- a protected plant clearing permit;

- the koala protection framework, which may include:

- exempted development;
- a development approval;
- the need to undertake clearing sequentially and in the presence of a koala spotter.

Other laws

The clearing of native vegetation is regulated by both Queensland and Australian legislation, and some local governments also regulate native vegetation clearing. You may need to obtain an approval or permit under another Act, such as the Commonwealth Government's *Environment Protection and Biodiversity Conservation Act 1999* (EPBC Act). Section 8 of this guide provides contact details of other agencies you should confirm requirements with, before commencing vegetation clearing.

Table of Contents

1. Property details	6
1.1 Tenure and title area	6
1.2 Property location	6
2. Vegetation management framework (administered by the Department of Natural Resources and Mines, Manufacturing, and Regional and Rural Development).....	7
2.1 Exempt clearing work	7
2.2 Accepted development vegetation clearing codes	7
2.3 Area management plans	8
2.4 Development approvals	8
2.5. Contact information for the Department of Natural Resources and Mines, Manufacturing, and Regional and Rural Development.....	8
3. Vegetation management framework for Lot: 43 Plan: SP155094	9
3.1 Vegetation categories	9
3.2 Regional ecosystems	10
3.3 Watercourses	10
3.4 Wetlands	10
3.5 Essential habitat	10
3.6 Area Management Plan(s)	11
3.7 Coastal or non-coastal	11
3.8 Agricultural Land Class A or B	11
4. Vegetation management framework maps	13
4.1 Regulated vegetation management map	14
4.2 Vegetation management supporting map	15
4.3 Coastal/non-coastal map	16
4.4 Agricultural Land Class A or B as per State Planning Policy: State Interest for Agriculture	17
5. Protected plants framework (administered by the Department of the Environment, Tourism, Science and Innovation (DETSI)).....	18
5.1 Clearing in high risk areas on the flora survey trigger map	18
5.2 Clearing outside high risk areas on the flora survey trigger map	18
5.3 Exemptions	18
5.4 Contact information for DETSI	18
5.5 Protected plants flora survey trigger map	19
6. Koala protection framework (administered by DETSI)	21
6.1 Koala mapping	21
6.2 Koala habitat planning controls	22
6.3 Koala Conservation Plan clearing requirements	23
6.4 Contact information for DETSI	23
7. Koala protection framework details for Lot: 43 Plan: SP155094	24
7.1 Koala districts	24
7.2 Koala priority area, koala habitat area and identified koala broad-hectare map	24
7.3 Koala habitat regional ecosystems for core koala habitat areas	25
8. Other relevant legislation contacts list	26

1. Property details

1.1 Tenure and title area

All of the lot, plan, tenure and title area information associated with property Lot: 43 Plan: SP155094 are listed in Table 1.

Table 1: Lot, plan, tenure and title area information for the property

Lot	Plan	Tenure	Property title area (sq metres)
43	SP155094	Freehold	132,090

The tenure of the land may affect whether clearing is considered exempt clearing work or may be carried out under an accepted development vegetation clearing code.

Does the property Lot: 43 Plan: SP155094 have a freehold tenure and is in the Wet Tropics of Queensland World Heritage Area?

No, this property is not located in the Wet Tropics of Queensland World Heritage Area.

1.2 Property location

Table 2 provides a summary of the locations for property Lot: 43 Plan: SP155094, in relation to natural and administrative boundaries.

Table 2: Property location details

Local Government(s)	Catchment(s)	Bioregion(s)	Subregion(s)
Douglas Shire	Mossman	Wet Tropics	Daintree - Bloomfield

2. Vegetation management framework (administered by the Department of Natural Resources and Mines, Manufacturing, and Regional and Rural Development)

The *Vegetation Management Act 1999* (VMA), the *Vegetation Management Regulation 2023*, the *Planning Act 2016* and the *Planning Regulation 2017*, in conjunction with associated policies and codes, form the Vegetation Management Framework.

The VMA does not apply to all land tenures or vegetation types. State forests, national parks, forest reserves and some tenures under the *Forestry Act 1959* and *Nature Conservation Act 1992* are not regulated by the VMA. Managing or clearing vegetation on these tenures may require approvals under these laws.

The following native vegetation is not regulated under the VMA but may require permit(s) under other laws:

- grass or non-woody herbage;
- a plant within a grassland regional ecosystem identified in the Vegetation Management Regional Ecosystem Description Database (VM REDD) as having a grassland structure; and
- a mangrove.

2.1 Exempt clearing work

Exempt clearing work is an activity for which you do not need to notify the Department of Natural Resources and Mines, Manufacturing, and Regional and Rural Development or obtain an approval under the vegetation management framework. Exempt clearing work was previously known as exemptions.

In areas that are mapped as Category X (white in colour) on the regulated vegetation management map (see section 4.1), and where the land tenure is freehold, indigenous land and leasehold land for agriculture and grazing purposes, the clearing of vegetation is considered exempt clearing work and does not require notification or development approval under the vegetation management framework. For all other land tenures, contact the Department of Natural Resources and Mines, Manufacturing, and Regional and Rural Development before commencing clearing to ensure that the proposed activity is exempt clearing work.

A range of routine property management activities are considered exempt clearing work. A list of exempt clearing work is available at

<https://www.qld.gov.au/environment/land/management/vegetation/clearing-approvals/exemptions/>.

Exempt clearing work may be affected if the proposed clearing area is subject to development approval conditions, a covenant, an environmental offset, an exchange area, a restoration notice, or an area mapped as Category A. Exempt clearing work may require approval under other Commonwealth, State or Local Government laws, or local government planning schemes. Contact the Department of Natural Resources and Mines, Manufacturing, and Regional and Rural Development prior to clearing in any of these areas.

2.2 Accepted development vegetation clearing codes

Some clearing activities can be undertaken under an accepted development vegetation clearing code. The codes can be downloaded at

<https://www.qld.gov.au/environment/land/management/vegetation/clearing-approvals/codes/>

If you intend to clear vegetation under an accepted development vegetation clearing code, you must notify the Department of Natural Resources and Mines, Manufacturing, and Regional and Rural Development before commencing. The information in this report will assist you to complete the online notification form.

You can complete the online form at

<https://vegetation-apps.dnrm.qld.gov.au>

2.3 Area management plans

Area Management Plans (AMP) provide an alternative approval system for vegetation clearing under the vegetation management framework. They list the purposes and clearing conditions that have been approved for the areas covered by the plan. It is not necessary to use an AMP, even when an AMP applies to your property.

On 8 March 2020, AMPs ended for fodder harvesting, managing thickened vegetation and managing encroachment. New notifications cannot be made for these AMPs. You will need to consider options for fodder harvesting, managing thickened vegetation or encroachment under a relevant accepted development vegetation clearing code or apply for a development approval.

New notifications can be made for all other AMPs. These will continue to apply until their nominated end date.

If an Area Management Plan applies to your property for which you can make a new notification, it will be listed in Section 3.6 of this report. Before clearing under one of these AMPs, you must first notify the Department of Natural Resources and Mines, Manufacturing, and Regional and Rural Development and then follow the conditions and requirements listed in the AMP.

<https://www.qld.gov.au/environment/land/management/vegetation/clearing-approvals/area-management-plans>

2.4 Development approvals

If under the vegetation management framework your proposed clearing is not exempt clearing work, or is not permitted under an accepted development vegetation clearing code, or an AMP, you may be able to apply for a development approval. Information on how to apply for a development approval is available at

<https://www.qld.gov.au/environment/land/management/vegetation/clearing-approvals/development>

2.5. Contact information for the Department of Natural Resources and Mines, Manufacturing, and Regional and Rural Development

For further information on the vegetation management framework:

Phone 135VEG (135 834)

Email vegetation@nrmmrrd.qld.gov.au

Visit <https://www.nrmmrrd.qld.gov.au/?contact=vegetation> to submit an online enquiry.

3. Vegetation management framework for Lot: 43 Plan: SP155094

3.1 Vegetation categories

The vegetation categories on your property are shown on the regulated vegetation management map in section 4.1 of this report. A summary of vegetation categories on the subject lot are listed in Table 3. Descriptions for these categories are shown in Table 4.

Table 3: Vegetation categories for subject property

Vegetation category	Area (ha)
Category B	1.53
Category R	0.41
Category X	11.27

Table 4: Description of vegetation categories

Category	Colour on Map	Description	Requirements / options under the vegetation management framework
A	red	Compliance areas, environmental offset areas and voluntary declaration areas	Special conditions apply to Category A areas. Before clearing, contact the Department of Natural Resources and Mines, Manufacturing, and Regional and Rural Development to confirm any requirements in a Category A area.
B	dark blue	Remnant vegetation areas	Exempt clearing work, or notification and compliance with accepted development vegetation clearing codes, area management plans or development approval.
C	light blue	High-value regrowth areas	Exempt clearing work, or notification and compliance with managing Category C regrowth vegetation accepted development vegetation clearing code.
R	yellow	Regrowth within 50m of a watercourse or drainage feature in the Great Barrier Reef catchment areas	Exempt clearing work, or notification and compliance with managing Category R regrowth accepted development vegetation clearing code or area management plans.
X	white	Clearing on freehold land, indigenous land and leasehold land for agriculture and grazing purposes is considered exempt clearing work under the vegetation management framework. Contact the Department to clarify whether a development approval is required for other State land tenures.	No permit or notification required on freehold land, indigenous land and leasehold land for agriculture and grazing. A development approval may be required for some State land tenures.

Property Map of Assessable Vegetation (PMAV)

The following Property Map of Assessable Vegetation (PMAVs) may be present on this property.

Reference number:

2008/005776

3.2 Regional ecosystems

The endangered, of concern and least concern regional ecosystems on your property are shown on the vegetation management supporting map in section 4.2 and are listed in Table 5.

A description of regional ecosystems can be accessed online at

<https://www.qld.gov.au/environment/plants-animals/plants/ecosystems/descriptions/>

Table 5: Regional ecosystems present on subject property

Regional Ecosystem	VMA Status	Category	Area (Ha)	Short Description	Structure Category
7.3.10	Of concern	B	1.53	Simple-complex mesophyll to notophyll vine forest on moderate to poorly-drained alluvial plains of moderate fertility	Dense
7.3.10	Of concern	R	0.41	Simple-complex mesophyll to notophyll vine forest on moderate to poorly-drained alluvial plains of moderate fertility	Dense
non-rem	None	X	11.27	None	None

Please note:

1. All area and area derived figures included in this table have been calculated via reprojecting relevant spatial features to Albers equal-area conic projection (central meridian = 146, datum Geocentric Datum of Australia 1994). As a result, area figures may differ slightly if calculated for the same features using a different co-ordinate system.
2. If Table 5 contains a Category 'plant', please be aware that this refers to 'plantations' such as forestry, and these areas are considered non-remnant under the VMA.

The VMA status of the regional ecosystem (whether it is endangered, of concern or least concern) also determines if any of the following are applicable:

- exempt clearing work;
- accepted development vegetation clearing codes;
- performance outcomes in State Code 16 of the State Development Assessment Provisions (SDAP).

3.3 Watercourses

Vegetation management watercourses and drainage features for this property are shown on the vegetation management supporting map in section 4.2.

3.4 Wetlands

There are no vegetation management wetlands present on this property.

3.5 Essential habitat

Under the VMA, essential habitat for protected wildlife is native wildlife prescribed under the *Nature Conservation Act 1992* (NCA) as critically endangered, endangered, vulnerable or near-threatened wildlife.

Essential habitat for protected wildlife includes suitable habitat on the lot, or where a species has been known to occur up to 1.1 kilometres from a lot on which there is assessable vegetation. These important habitat areas are protected under the VMA.

Any essential habitat on this property will be shown as blue hatching on the vegetation supporting map in section 4.2.

If essential habitat is identified on the lot, information about the protected wildlife species is provided in Table 6 below. The numeric labels on the vegetation management supporting map can be cross referenced with Table 6 to outline the essential habitat factors for that particular species. There may be essential habitat for more than one species on each lot, and areas of Category A, Category B and Category C can be mapped as Essential Habitat.

Essential habitat is compiled from a combination of species habitat models and buffered species records. Regional ecosystem is a mandatory essential habitat factor, unless otherwise stated. Essential habitat, for protected wildlife,

means an area of vegetation shown on the Regulated Vegetation Management Map -

- 1) that has at least 3 essential habitat factors for the protected wildlife that must include any essential habitat factors that are stated as mandatory for the protected wildlife in the essential habitat database. Essential habitat factors are comprised of - regional ecosystem (mandatory for most species), vegetation community, altitude, soils, position in landscape; or
- 2) in which the protected wildlife, at any stage of its life cycle, is located.

If there is no essential habitat mapping shown on the vegetation management supporting map for this lot, and there is no table in the sections below, it confirms that there is no essential habitat on the lot.

Category A and/or Category B and/or Category C

Table 6: Essential habitat in Category A and/or Category B and/or Category C

Label	Scientific Name	Common Name	NCA Status	Vegetation Community	Altitude	Soils	Position in Landscape
1087	Casuarium johnsonii (southern population)	southern cassowary (southern population)	E	Dense lowland and highland tropical rainforest, closed gallery forest, eucalypt forest with vine forest elements, swamp forest and adjacent melaleuca swamps, littoral scrub, eucalypt woodland and mangroves; often using a habitat mosaic; will cross open eucalypt, canefields and dry ridges between rainforest patches.	Sea level to 1500m.		
584	Crocodylus porosus	estuarine crocodile	V	Estuaries and major rivers, billabongs and swamps in dry season; freshwater swamps in wet season, occasionally found in open sea; also in dune swale swamps and dams; mostly within 40-50km of coastline (some breeding populations up to 100km from sea). Nest sites vegetated areas (preference for Melaleuca swamp forest with Thoracostachyum or Scleria sedgeswamp &/or Stenoclaena fern) near permanent freshwater (<100-200m), often on north-west banks, prime areas associated with productive deepwater estuaries; will also use marginal sites, e.g. grassy areas (Imperata, Ischaemum, Themeda, Sorghum) near forest edge or with sparse eucalypt, riverbank/fringe forest (Melaleuca, Corypha, Acacia), mangrove fringe, salt meadow behind mangrove, and sparse short (<40cm) sedgeland/swamp.	Sea level to 100m.		Near and in waterbodies.
Label	Regional Ecosystem (mandatory unless otherwise specified)						
1087	3.8.2, 7.1.1, 7.1.2, 7.1.3, 7.1.4, 7.1.5, 7.2.1, 7.2.2, 7.2.3, 7.2.4, 7.2.5, 7.2.6, 7.2.7, 7.2.8, 7.2.9, 7.2.10, 7.2.11, 7.3.1, 7.3.2, 7.3.3, 7.3.4, 7.3.5, 7.3.6, 7.3.7, 7.3.8, 7.3.9, 7.3.10, 7.3.12, 7.3.13, 7.3.17, 7.3.19, 7.3.20, 7.3.21, 7.3.23, 7.3.25, 7.3.28, 7.3.29, 7.3.30, 7.3.31, 7.3.34, 7.3.35, 7.3.36, 7.3.37, 7.3.38, 7.3.39, 7.3.40, 7.3.42, 7.3.45, 7.3.46, 7.3.47, 7.3.49, 7.8.1, 7.8.2, 7.8.3, 7.8.4, 7.8.11, 7.8.12, 7.8.13, 7.8.14, 7.8.15, 7.8.16, 7.8.18, 7.11.1, 7.11.2, 7.11.3, 7.11.5, 7.11.6, 7.11.7, 7.11.8, 7.11.10, 7.11.12, 7.11.13, 7.11.14, 7.11.16, 7.11.18, 7.11.19, 7.11.23, 7.11.24, 7.11.25, 7.11.26, 7.11.27, 7.11.28, 7.11.29, 7.11.30, 7.11.31, 7.11.32, 7.11.34, 7.11.36, 7.11.38, 7.11.39, 7.11.40, 7.11.42, 7.11.44, 7.11.46, 7.11.47, 7.11.49, 7.12.1, 7.12.2, 7.12.4, 7.12.5, 7.12.6, 7.12.7, 7.12.9, 7.12.10, 7.12.11, 7.12.12, 7.12.13, 7.12.16, 7.12.17, 7.12.19, 7.12.20, 7.12.21, 7.12.22, 7.12.23, 7.12.24, 7.12.25, 7.12.26, 7.12.29, 7.12.37, 7.12.38, 7.12.39, 7.12.40, 7.12.41, 7.12.43, 7.12.44, 7.12.45, 7.12.47, 7.12.48, 7.12.49, 7.12.50, 7.12.53, 7.12.59, 7.12.61, 7.12.66, 7.12.67, 7.12.68						
584	All regional ecosystems within the stream/wetland buffer as determined by VMA code.						

3.6 Area Management Plan(s)

Nil

3.7 Coastal or non-coastal

For the purposes of the accepted development vegetation clearing codes and State Code 16 of the State Development Assessment Provisions (SDAP), this property is regarded as*

Coastal

*See also Map 4.3

3.8 Agricultural Land Class A or B

The following can be used to identify Agricultural Land Class A or B areas under the "Managing regulated regrowth vegetation" accepted development vegetation clearing code:

Does this lot contain land that is mapped as Agricultural Land Class A or B in the State Planning Interactive Mapping System?

Class A (with urban areas masked as per SPP): 13.21 ha

No Class B

Note - This confirms Agricultural Land Classes as per the State Planning Interactive Mapping System only. This response does not include Agricultural Land Classes identified under local government planning schemes. For further information, check the Planning Scheme for your local government area.

See Map 4.4 to identify the location and extent of Class A and/or Class B Agricultural land on Lot: 43 Plan: SP155094.

4. Vegetation management framework maps

Vegetation management maps included in this report may also be requested individually at:

<https://www.qld.gov.au/environment/land/management/vegetation/maps/map-request>

Regulated vegetation management map

The regulated vegetation management map shows vegetation categories needed to determine clearing requirements. These maps are updated monthly to show new [property maps of assessable vegetation \(PMAV\)](#).

Vegetation management supporting map

The vegetation management supporting map provides information on regional ecosystems, wetlands, watercourses and essential habitat.

Coastal/non-coastal map

The coastal/non-coastal map confirms whether the lot, or which parts of the lot, are considered coastal or non-coastal for the purposes of the accepted development vegetation clearing codes and State Code 16 of the State Development Assessment Provisions (SDAP).

Agricultural Land Class A or B as per State Planning Policy: State Interest for Agriculture

The Agricultural Land Class map confirms the location and extent of land mapped as Agricultural Land Classes A or B as identified on the State Planning Interactive Mapping System. Please note that this map does not include areas identified as Agricultural Land Class A or B in local government planning schemes. This map can be used to identify Agricultural Land Class A or B areas under the "Managing regulated regrowth vegetation" accepted development vegetation clearing code.

4.1 Regulated vegetation management map

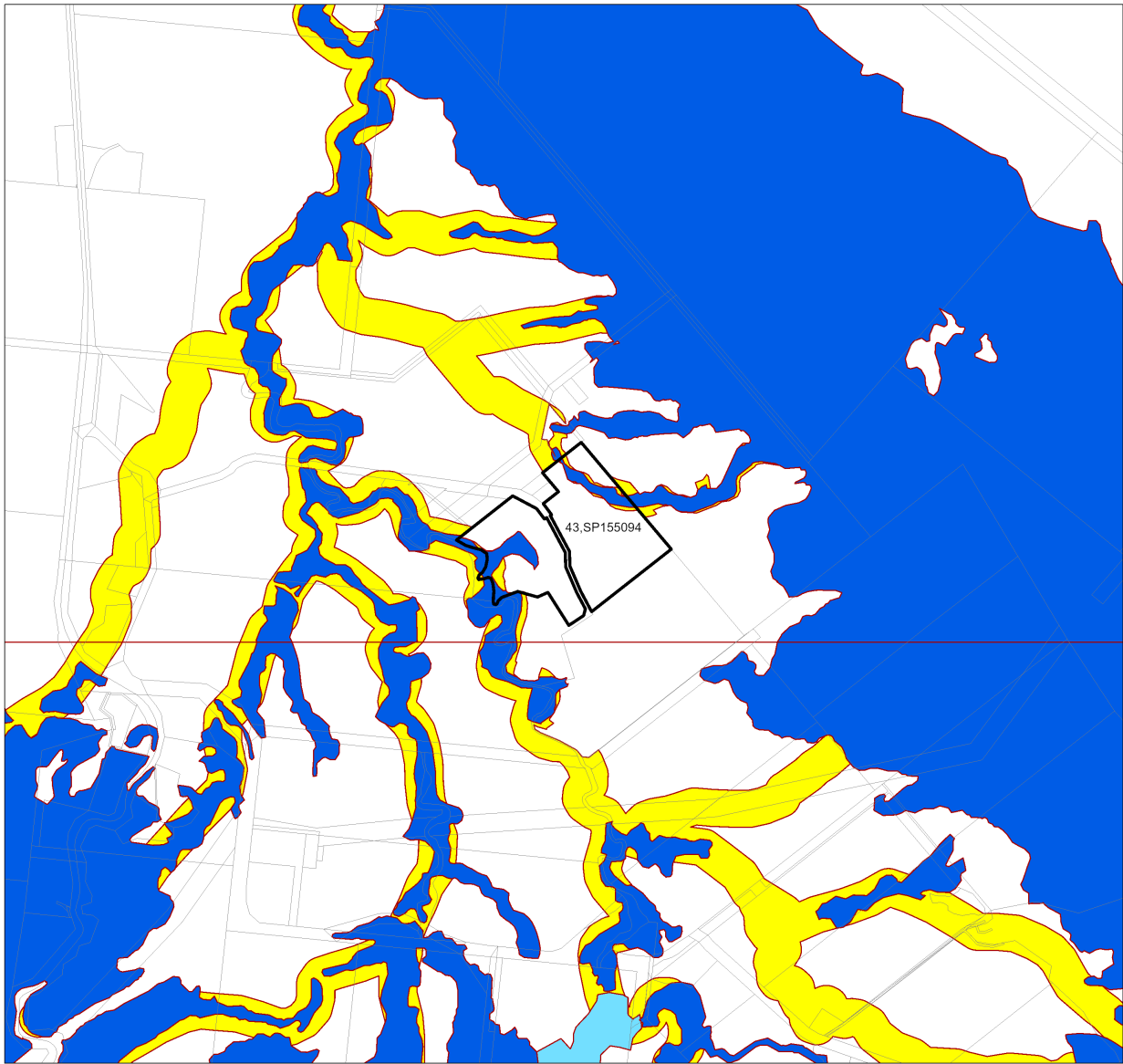

Regulated Vegetation Management Map



Disclaimer:

While every care is taken to ensure the accuracy of this product, the Department of Natural Resources and Mines, Manufacturing, and Regional and Rural Development makes no representations or warranties about its accuracy, reliability, completeness or suitability for any particular purpose and disclaims all responsibility and all liability (including without limitation, liability in negligence) for all expenses, losses, damages (including indirect or consequential damage) and costs which you might incur as a result of the product being inaccurate or incomplete in any way and for any reason.

Additional information required for the assessment of vegetation values is provided in the accompanying "Vegetation Management Supporting map". For further information go to the web site: www.nrmrdd.qld.gov.au or contact the Department of Natural Resources and Mines, Manufacturing, and Regional and Rural Development.

Digital data for the regulated vegetation management map is available from the Queensland Spatial Portal at <http://www.spatial.information.qld.gov.au/>

Land parcel boundaries are provided as locational aid only.

This map is updated on a monthly basis to ensure new PMAVs are included as they are approved.



- Category A area (Vegetation offsets/compliance notices/VDecs)
- Category B area (Remnant vegetation)
- Category C area (High-value regrowth vegetation)
- Category R area (Reef regrowth watercourse vegetation)
- Category X area (Exempt clearing work on Freehold, Indigenous and Leasehold land)
- Water
- Other land parcel boundaries
- Selected Lot and Plan



This product is displayed in:
GDA2020

4.2 Vegetation management supporting map

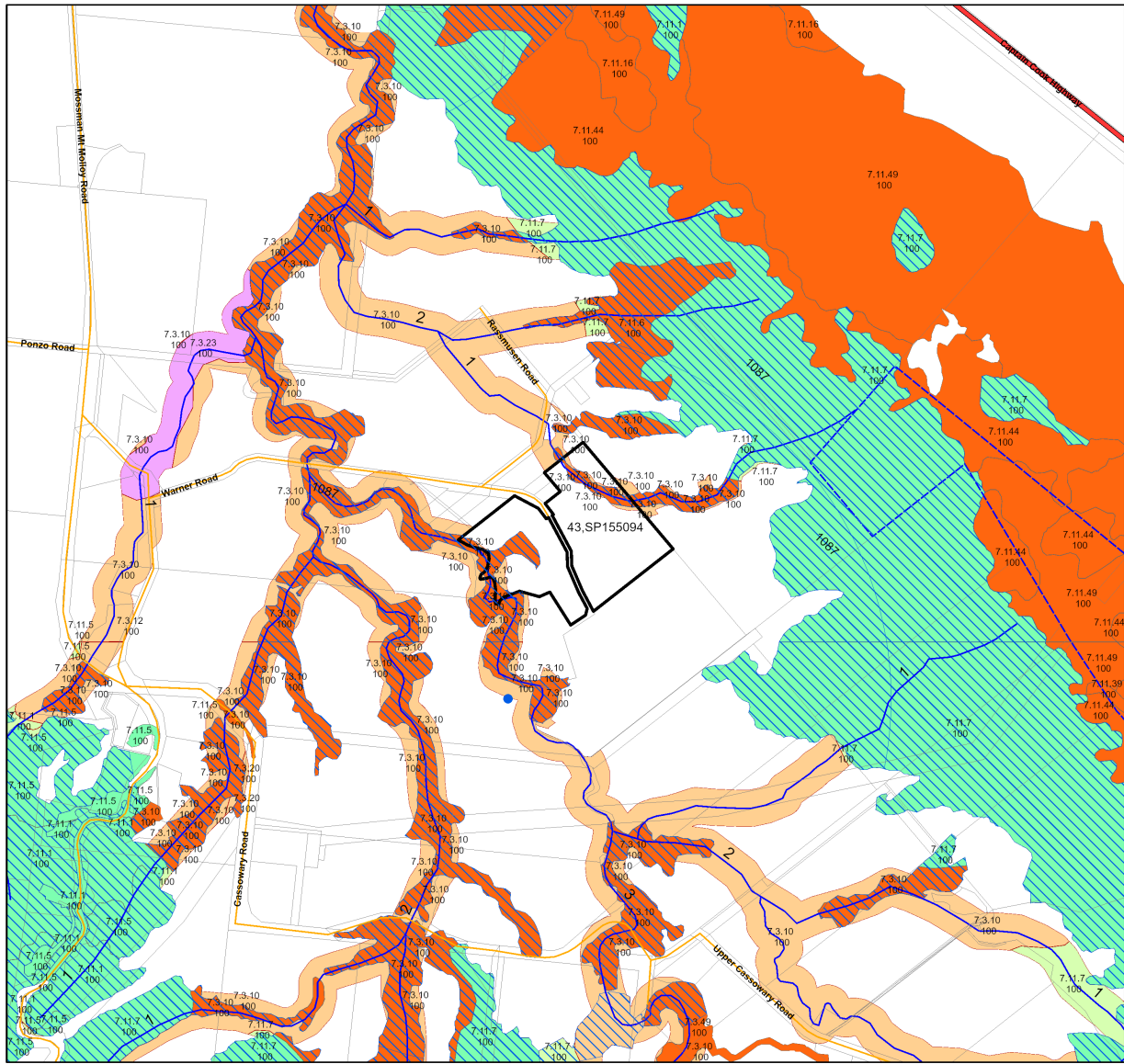

Vegetation Management Supporting Map

- Category A or B area containing endangered regional ecosystems
- Category A or B area containing of concern regional ecosystems
- Category A or B area that is a least concern regional ecosystem
- Category C or R area containing endangered regional ecosystems
- Category C or R area containing of concern regional ecosystems
- Category C or R area that is a least concern regional ecosystem
- Category X area
- Water
- Wetland on the vegetation management wetlands map
- Essential habitat on the essential habitat map
- Essential habitat species record
- Watercourses and drainage features on the vegetation management watercourse and drainage features map (Stream order shown as black number against stream where available)
- Highway
- Connector
- Street/Local Road
- National Parks, State Forest and other reserves
- Other land parcel boundaries
- Selected Lot and Plan

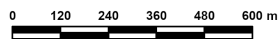

This product is displayed in:
GDA2020

Labels for Essential Habitat are centred on the area of enquiry.

Regional ecosystem linework has been compiled at a scale of 1:100 000, except in designated areas where a compilation scale of 1:50 000 is available. Linework should be used as a guide only. The positional accuracy of RE data mapped at a scale of 1:100 000 is +/- 100 metres.

Disclaimer:

While every care is taken to ensure the accuracy of this product, the Department of Natural Resources and Mines, Manufacturing, and Regional and Rural Development makes no representations or warranties about its accuracy, reliability, completeness or suitability for any particular purpose and disclaims all responsibility and all liability (including without limitation, liability in negligence) for all expenses, losses, damages (including indirect or consequential damage) and costs which you might incur as a result of the product being inaccurate or incomplete in any way and for any reason.

Additional information may be required for the purposes of land clearing or assessment of a regional ecosystem map or PMAV applications. For further information go to the web site: www.nrm.qld.gov.au or contact the Department of Natural Resources and Mines, Manufacturing, and Regional and Rural Development.

Digital data for the vegetation management watercourse and drainage feature map, vegetation management wetlands map, essential habitat map and the vegetation management remnant and regional ecosystem map are available from the Queensland Spatial Portal at <http://www.spatial.information.qld.gov.au/>

Land parcel boundaries are provided as locational aid only.

4.3 Coastal/non-coastal map

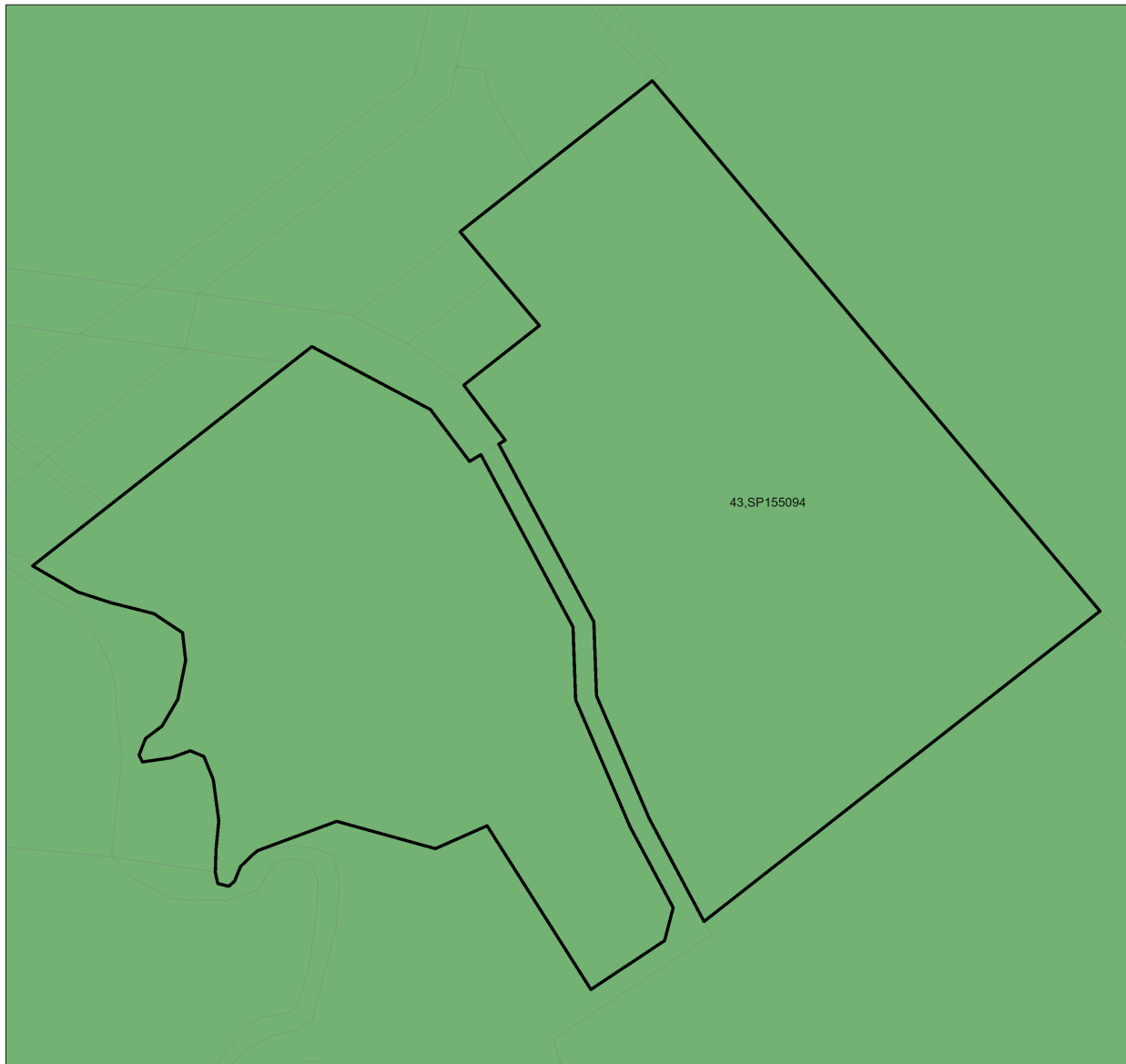

Coastal/Non Coastal Map

- Coastal
- Non Coastal
- Other land parcel boundaries
- Selected Lot and Plan



Disclaimer:
 While every care is taken to ensure the accuracy of this product, the Department of Natural Resources and Mines, Manufacturing, and Regional and Rural Development makes no representations or warranties about its accuracy, reliability, completeness or suitability for any particular purpose and disclaims all responsibility and all liability (including without limitation, liability in negligence) for all expenses, losses, damages (including indirect or consequential damage) and costs which you might incur as a result of the product being inaccurate or incomplete in any way and for any reason.

Land parcel boundaries shown are provided as a locational aid only.

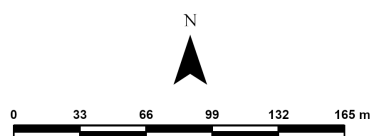

This product is displayed in:
 GDA2020

4.4 Agricultural Land Class A or B as per State Planning Policy: State Interest for Agriculture

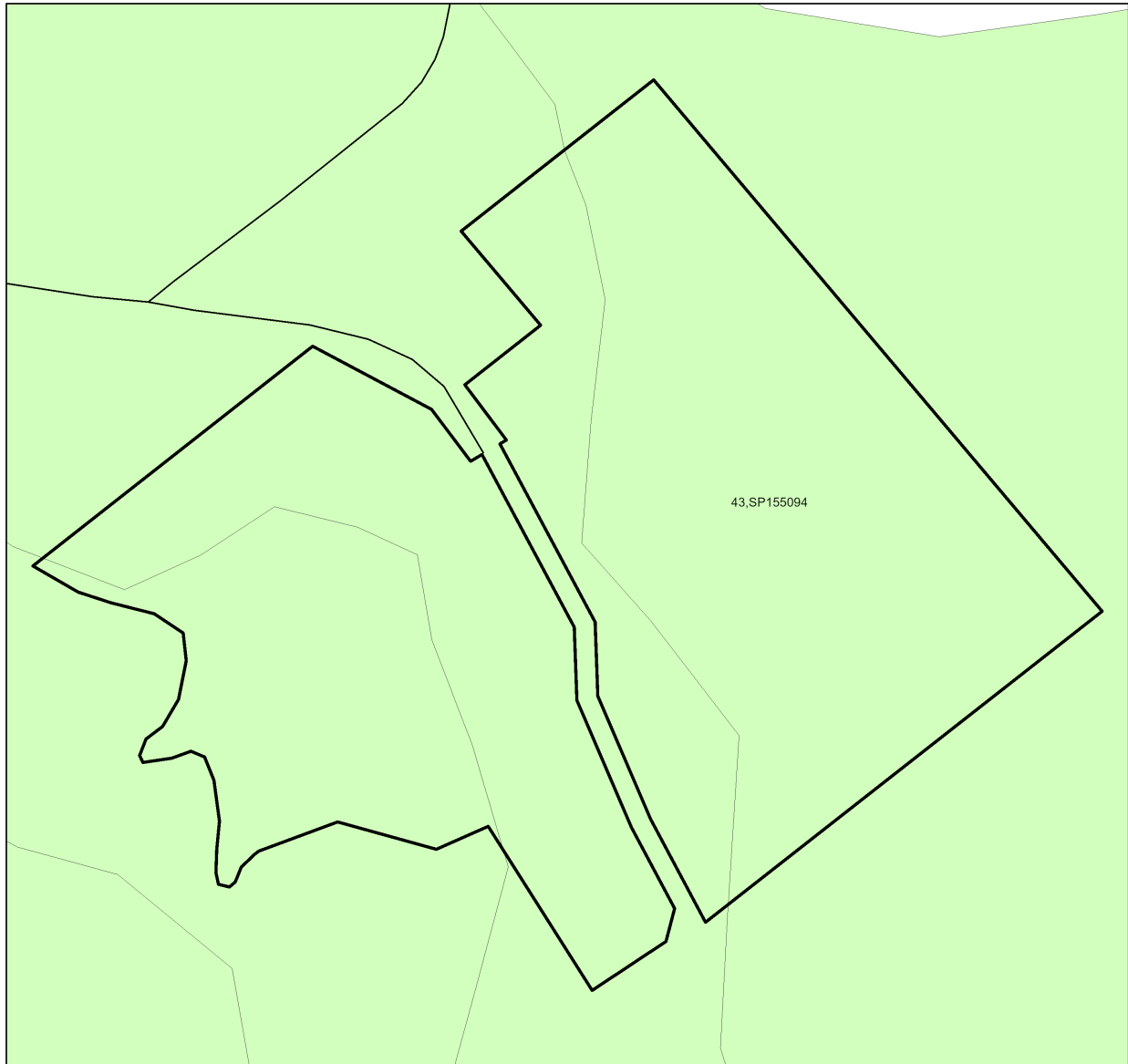

Agricultural Land Class A or B as per State Planning Policy: State Interest for Agriculture

- Towns
- Rivers and creeks
- Freeways / motorways; Highways
- Secondary roads; Streets
- Agricultural land class A or B
 - A
 - B
 - Not class A or B
- ▭ Selected Lot and Plan

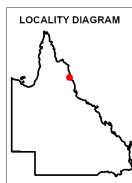

Disclaimer
Whilst every care is taken to ensure the accuracy of these details all data custodians and/or the State of Queensland makes no representations or warranties about its accuracy, reliability, completeness or suitability for any particular purpose and disclaims all responsibility and all liability (including without limitation, liability in negligence) for all expenses, losses damages (including indirect or consequential damage) and costs to which you might incur as a result of the data being inaccurate or incomplete in any way and for any reason.



This product is displayed in:
GDA2020

5. Protected plants framework (administered by the Department of the Environment, Tourism, Science and Innovation (DETSI))

In Queensland, all plants that are native to Australia are protected plants under the [Nature Conservation Act 1992](#) (NCA). The NCA regulates the clearing of protected plants 'in the wild' (see [Operational policy: When a protected plant in Queensland is considered to be 'in the wild'](#)) that are listed as critically endangered, endangered, vulnerable or near threatened under the Act.

Please note that the protected plant clearing framework applies irrespective of the classification of the vegetation under the *Vegetation Management Act 1999* and any approval or exemptions given under another Act, for example, the *Vegetation Management Act 1999* or *Planning Regulation 2017*.

5.1 Clearing in high risk areas on the flora survey trigger map

The flora survey trigger map identifies high-risk areas for threatened and near threatened plants. These are areas where threatened or near threatened plants are known to exist or are likely to exist based on the habitat present. The flora survey trigger map for this property is provided in section 5.5.

If you are proposing to clear an area shown as high risk on the flora survey trigger map, a flora survey of the clearing impact area must be undertaken by a suitably qualified person in accordance with the [Flora survey guidelines](#). The main objective of a flora survey is to locate any threatened or near threatened plants that may be present in the clearing impact area.

If the flora survey identifies that threatened or near threatened plants are not present within the clearing impact area or clearing within 100m of Endangered, Vulnerable, Near-Threatened (EVNT) plants can be avoided, the clearing activity is exempt from a permit. An [exempt clearing notification form](#) must be submitted to the Department of the Environment, Tourism, Science and Innovation, with a copy of the flora survey report, at least one week prior to clearing.

If the flora survey identifies that threatened or near threatened plants are present in, or within 100m of, the area to be cleared, a clearing permit is required before any clearing is undertaken. The flora survey report, as well as an impact management report, must be submitted with the [clearing permit application form](#).

5.2 Clearing outside high risk areas on the flora survey trigger map

In an area other than a high risk area, a clearing permit is only required where a person is, or becomes aware that threatened or near threatened plants are present in, or within 100m of, the area to be cleared. You must keep a copy of the flora survey trigger map for the area subject to clearing for five years from the day the clearing starts. If you do not clear within the 12 month period that the flora survey trigger map was printed, you need to print and check a new flora survey trigger map.

5.3 Exemptions

Many activities are 'exempt' under the protected plant clearing framework, which means that clearing of native plants that are in the wild can be undertaken for these activities with no need for a flora survey or a protected plant clearing permit. The Information sheet - General exemptions for the take of protected plants provides some of these exemptions.

Some exemptions under the NCA are the same as exempt clearing work (formerly known as exemptions) under the *Vegetation Management Act 1999* (i.e. listed in Schedule 21 of the Planning Regulations 2017) while some are different.

5.4 Contact information for DETSI

For further information on the protected plants framework:

Phone 1300 130 372 (and select option four)

Email palm@detsi.qld.gov.au

Visit <https://www.qld.gov.au/environment/plants-animals/plants/protected-plants>

5.5 Protected plants flora survey trigger map

This map included may also be requested individually at: <https://apps.des.qld.gov.au/map-request/flora-survey-trigger/>.

Updates to the data informing the flora survey trigger map

The flora survey trigger map will be reviewed, and updated if necessary, at least every 12 months to ensure the map reflects the most up-to-date and accurate data available.

Species information

Please note that flora survey trigger maps do not identify species associated with 'high risk areas'. While some species information may be publicly available, for example via the [Queensland Spatial Catalogue](#), the Department of the Environment, Tourism, Science and Innovation does not provide species information on request. Regardless of whether species information is available for a particular high risk area, clearing plants in a high risk area may require a flora survey and/or clearing permit. Please see the Department of the Environment, Tourism, Science and Innovation webpage on the [clearing of protected plants](#) for more information.



Protected Plants Flora Survey Trigger Map

- High risk area
- Other land parcel boundaries
- Freeways / motorways / highways
- Secondary roads / streets
- Selected Lot and Plan

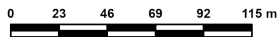
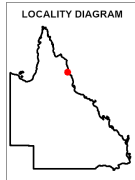

This product is displayed in:
GDA2020

This map shows areas where particular provisions of the Nature Conservation Act 1992 apply to the clearing of protected plants.

Land parcel boundaries are provided as locational aid only.

This map is produced at a scale relevant to the size of the area selected and should be printed as A4 size in portrait orientation.

For further information or assistance with interpretation of this product, please contact the Department of the Environment, Tourism, Science and Innovation at palm@detsi.qld.gov.au

Disclaimer: While every care is taken to ensure the accuracy of the data used to generate this product, the Queensland Government makes no representations or warranties about its accuracy, reliability, completeness or suitability for any particular purpose and disclaim all responsibility and all liability (including without limitation, liability in negligence) for all expenses, losses, damages (including indirect or consequential damages) and costs which might be incurred as a consequence of reliance on the data, or as a result of the data being inaccurate or incomplete in any way and for any reason.

© The State of Queensland (Department of the Environment, Tourism, Science and Innovation), 2026

6. Koala protection framework (administered by the Department of the Environment, Tourism, Science and Innovation (DETSI))

The koala (*Phascolarctos cinereus*) is listed in Queensland as endangered by the Queensland Government under *Nature Conservation Act 1992* and by the Australian Government under the *Environment Protection and Biodiversity Conservation Act 1999*.

The Queensland Government's koala protection framework is comprised of the *Nature Conservation Act 1992*, the *Nature Conservation (Animals) Regulation 2020*, the *Nature Conservation (Koala) Conservation Plan 2017*, the *Planning Act 2016* and the *Planning Regulation 2017*.

6.1 Koala mapping

6.1.1 Koala districts

The parts of Queensland where koalas are known to occur has been divided into three koala districts - koala district A, koala district B and koala district C. Each koala district is made up of areas with comparable koala populations (e.g. density, extent and significance of threatening processes affecting the population) which require similar management regimes.

Section 7.1 identifies which koala district your property is located in.

6.1.2 Koala habitat areas

Koala habitat areas are areas of vegetation that have been determined to contain koala habitat that is essential for the conservation of a viable koala population in the wild based on the combination of habitat suitability and biophysical variables with known relationships to koala habitat (e.g. landcover, soil, terrain, climate and ground water). In order to protect this important koala habitat, clearing controls have been introduced into the *Planning Regulation 2017* for development in koala habitat areas.

Please note that koala habitat areas only exist in koala district A which is the South East Queensland "Shaping SEQ" Regional Plan area. These areas include the local government areas of Brisbane, Gold Coast, Logan, Lockyer Valley, Ipswich, Moreton Bay, Noosa, Redland, Scenic Rim, Somerset, Sunshine Coast and Toowoomba (urban extent).

There are two different categories of koala habitat area (core koala habitat area and locally refined koala habitat), which have been determined using two different methodologies. These methodologies are described in the document [Spatial modelling in South East Queensland](#).

Section 7.2 shows any koala habitat area that exists on your property.

Under the *Nature Conservation (Koala) Conservation Plan 2017*, an owner of land (or a person acting on the owner's behalf with written consent) can request to make, amend or revoke a koala habitat area determination if they believe, on reasonable grounds, that the existing determination for all or part of their property is incorrect.

More information on requests to make, amend or revoke a koala habitat area determination can be found in the document [Guideline - Requests to make, amend or revoke a koala habitat area determination](#).

The koala habitat area map will be updated at least annually to include any koala habitat areas that have been made, amended or revoked.

Changes to the koala habitat area map which occur between annual updates because of a request to make, amend or revoke a koala habitat area determination can be viewed on the register of approved requests to make, amend or revoke a koala habitat area available at:

<https://environment.des.qld.gov.au/wildlife/animals/living-with/koalas/mapping/koalamaps>. The register includes the lot on plan for the change, the date the decision was made and the map issued to the landholder that shows areas determined to be koala habitat areas.

6.1.3 Koala priority areas

Koala priority areas are large, connected areas that have been determined to have the highest likelihood of achieving conservation outcomes for koalas based on the combination of habitat suitability, biophysical variables with known relationships to koala habitat (e.g. landcover, soil, terrain, climate and ground water) and a koala conservation cost benefit analysis.

Conservation efforts will be prioritised in these areas to ensure the conservation of viable koala populations in the wild including a focus on management (e.g. habitat protection, habitat restoration and threat mitigation) and monitoring. This includes a prohibition on clearing in koala habitat areas that are in koala priority areas under the *Planning Regulation 2017* (subject to some exemptions).

Please note that koala priority areas only exist in koala district A which is the South East Queensland "Shaping SEQ" Regional Plan area. These areas include the local government areas of Brisbane, Gold Coast, Logan, Lockyer Valley, Ipswich, Moreton Bay, Noosa, Redland, Scenic Rim, Somerset, Sunshine Coast and Toowoomba (urban extent).

Section 7.2 identifies if your property is in a koala priority area.

6.1.4 Identified koala broad-hectare areas

There are seven identified koala broad-hectare areas in SEQ. These are areas of koala habitat that are located in areas committed to meet development targets in the SEQ Regional Plan to accommodate SEQ's growing population including bring-forward Greenfield sites under the Queensland Housing Affordability Strategy and declared master planned areas under the repealed *Sustainable Planning Act 2009* and the repealed *Integrated Planning Act 1997*.

Specific assessment benchmarks apply to development applications for development proposed in identified koala broad-hectare areas to ensure koala conservation measures are incorporated into the proposed development.

Section 7.2 identifies if your property is in an identified koala broad-hectare area.

6.2 Koala habitat planning controls

On 7 February 2020, the Queensland Government introduced new planning controls to the Planning Regulation 2017 to strengthen the protection of koala habitat in South East Queensland (i.e. koala district A).

More information on these planning controls can be found here:

<https://environment.des.qld.gov.au/wildlife/animals/living-with/koalas/mapping/legislation-policy>.

As a high-level summary, the koala habitat planning controls make:

- development that involves interfering with koala habitat (defined below) in an area that is both a koala priority area and a koala habitat area, prohibited development (i.e. development for which a development application cannot be made);
- development that involves interfering with koala habitat (defined below) in an area that is a koala habitat area but is not a koala priority area, assessable development (i.e. development for which development approval is required); and
- development that is for extractive industries where the development involves interfering with koala habitat (defined below) in an area that is both a koala habitat area and a key resource area, assessable development (i.e. development for which development approval is required).

Interfering with koala habitat means:

1. Removing, cutting down, ringbarking, pushing over, poisoning or destroying in anyway, including by burning, flooding or draining native vegetation in a koala habitat area; but
2. Does not include destroying standing vegetation stock or lopping a tree.

However, these planning controls do not apply if the development is exempted development as defined in Schedule 24 of the [Planning Regulation 2017](#). More information on exempted development can be found here:

<https://environment.des.qld.gov.au/wildlife/animals/living-with/koalas/mapping/legislation-policy>.

There are also assessment benchmarks that apply to development applications for:

- building works, operational works, material change of use or reconfiguration of a lot where:

- the local government planning scheme makes the development assessable;
- the premises includes an area that is both a koala priority area and a koala habitat area; and
- the development does not involve interfering with koala habitat (defined above); and

- development in identified koala broad-hectare areas.

The [Guideline - Assessment Benchmarks in relation to Koala Habitat in South East Queensland assessment benchmarks](#) outlines these assessment benchmarks, the intent of these assessment benchmarks and advice on how proposed development may meet these assessment benchmarks.

6.3 Koala Conservation Plan clearing requirements

Section 10 and 11 of the [Nature Conservation \(Koala\) Conservation Plan 2017](#) prescribes requirements that must be met when clearing koala habitat in koala district A and koala district B.

These clearing requirements are independent to the koala habitat planning controls introduced into the Planning Regulation 2017, which means they must be complied with irrespective of any approvals or exemptions offered under other legislation.

Unlike the clearing controls prescribed in the Planning Regulation 2017 that are to protect koala habitat, the clearing requirements prescribed in the Nature Conservation (Koala) Conservation Plan 2017 are in place to prevent the injury or death of koalas when koala habitat is being cleared.

6.4 Contact information for DETSI

For further information on the koala protection framework:

Phone 13 QGOV (13 74 68)

Email koala.assessment@detsi.qld.gov.au

Visit <https://environment.desi.qld.gov.au/wildlife/animals/living-with/koalas/mapping>

7. Koala protection framework details for Lot: 43 Plan: SP155094

(no results)

7.2 Koala priority area, koala habitat area and identified koala broad-hectare map



Koala priority area, koala habitat area and identified koala broad-hectare area map

- Koala habitat area (core)
- Koala habitat area (locally refined)
- Koala priority area
- Identified koala broad-hectare area
- Cadastral Boundaries
- Towns
- Major rivers/creeks
- Highway
- Connector
- Street/Local Road
- Queensland
- Selected Lot and Plan

The koala habitat mapping within South East Queensland uses regional ecosystem linework compiled at a scale varying from 1:25,000 to 1:100,000. Linework should be used as a guide only. The positional accuracy of regional ecosystem data mapped at a scale of 1:100,000 is +/- 100 metres.



Disclaimer:
While every care is taken to ensure the accuracy of this product, the Department of the Environment, Tourism, Science and Innovation acting on behalf of the State of Queensland makes no representations or warranties about its accuracy, reliability, completeness or suitability for any particular purpose and disclaims all responsibility and all liability (including without limitation, liability in negligence) for all expenses, losses, damages (including indirect or consequential damage) and costs which you might incur as a result of the data being inaccurate or incomplete in any way and for any reason. Due to varying sources of data, spatial locations may not coincide when overlaid.

The koala conservation plan maps will be updated at least annually to include any koala habitat areas that have been made, amended or revoked.

In order to ensure that the most recent map for an area of interest can be accessed, prior to the annual update, a register of changes made to koala habitat areas as a result of the map amendment process will be available at: <https://environment.desi.qld.gov.au/wildlife/animals/living-with/koalas/mapping/>. The register will include lot on plan for the change, the date the decision was made and the map issued to the landholder which shows areas determined to be koala habitat areas.

7.3 Koala habitat regional ecosystems for core koala habitat areas

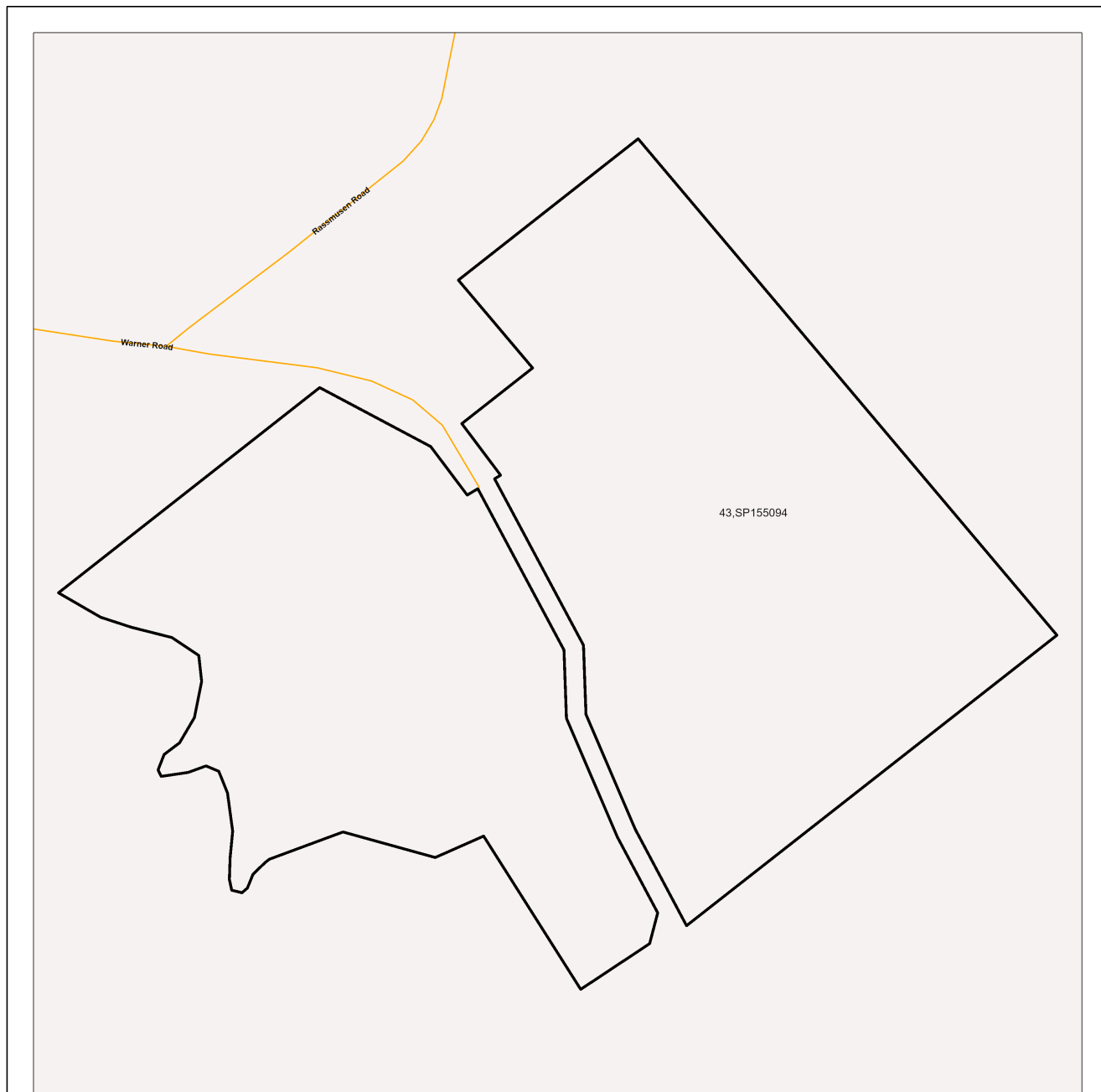

Koala habitat regional ecosystems for core koala habitat areas

- Koala habitat area (core)
- Towns
- Highway
- Connector
- Street/Local Road
- Major rivers/creeks
- Queensland
- Selected Lot and Plan

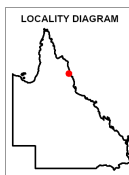

This product is displayed in GDA2020

DISCLAIMER:

While every care is taken to ensure the accuracy of this product, the Department of the Environment, Tourism, Science and Innovation acting on behalf of the State of Queensland makes no representations or warranties about its accuracy, reliability, completeness or suitability for any particular purpose and disclaims all responsibility and all liability (including without limitation, liability in negligence) for all expenses, losses, damages (including indirect or consequential damage) and costs which you might incur as a result of the data being inaccurate or incomplete in any way and for any reason. Due to varying sources of data, spatial locations may not coincide when overlaid.

The koala habitat mapping within South East Queensland uses regional ecosystem linework compiled at a scale varying from 1:25,000 to 1:100,000. Linework should be used as a guide only. The positional accuracy of regional ecosystem data mapped at a scale of 1:100,000 is +/- 100 metres.

© The State of Queensland, 2026

8. Other relevant legislation contacts list

Activity	Legislation	Agency	Contact details
Interference with overland flow	<i>Water Act 2000</i>	Department of Local Government, Water and Volunteers	Ph: 13 QGOV (13 74 68) www.dlgwv.qld.gov.au
Earthworks, significant disturbance	<i>Soil Conservation Act 1986</i>	Queensland Department of Natural Resources and Mines, Manufacturing, and Regional and Rural Development	Ph: 13 QGOV (13 74 68) www.nrmrdd.qld.gov.au
Fire Permits	<i>Fire and Emergency Services Act 1990</i>	Queensland Fire Department	Ph: 13 QGOV (13 74 68) www.fire.qld.gov.au
Indigenous Cultural Heritage	<i>Aboriginal Cultural Heritage Act 2003</i> <i>Torres Strait Islander Cultural Heritage Act 2003</i>	Queensland Department of Women, Aboriginal and Torres Strait Islander Partnerships and Multiculturalism	Ph: 13 QGOV (13 74 68) www.tatsipca.qld.gov.au
Mining and environmentally relevant activities Infrastructure development (coastal) Heritage issues	<i>Environmental Protection Act 1994</i> <i>Coastal Protection and Management Act 1995</i> <i>Queensland Heritage Act 1992</i>	Queensland Department of the Environment, Tourism, Science and Innovation	Ph: 13 QGOV (13 74 68) www.detsi.qld.gov.au
Protected plants and protected areas	<i>Nature Conservation Act 1992</i> <i>Planning Act 2016</i>	Queensland Department of the Environment, Tourism, Science and Innovation	Ph: 1300 130 372 (option 4) palm@detsi.qld.gov.au www.detsi.qld.gov.au
Koala mapping and regulations	<i>Nature Conservation Act 1992</i>	Queensland Department of the Environment, Tourism, Science and Innovation	Ph: 13 QGOV (13 74 68) Koala.assessment@detsi.qld.gov.au
Interference with fish passage in a watercourse, mangroves Forestry activities	<i>Fisheries Act 1994</i> <i>Forestry Act 1959</i>	Queensland Department of Primary Industries	Ph: 13 QGOV (13 74 68) www.dpi.qld.gov.au
Matters of National Environmental Significance including listed threatened species and ecological communities	<i>Environment Protection and Biodiversity Conservation Act 1999</i>	Department of Climate Change, Energy, the Environment and Water (Australian Government)	Ph: 1800 920 528 www.dceew.gov.au
Development and planning processes	<i>Planning Act 2016</i> <i>State Development and Public Works Organisation Act 1971</i>	Queensland Department of State Development, Infrastructure and Planning	Ph: 13 QGOV (13 74 68) www.planning.qld.gov.au
Coordinated projects	<i>Planning Act 2016</i> <i>State Development and Public Works Organisation Act 1971</i>	Office of the Coordinator-General	Ph: 13 QGOV (13 74 68) www.statedevelopment.qld.gov.au/coordinator-general
Wet Tropics World Heritage Area	<i>Wet Tropics World Heritage Protection and Management Act 1993</i>	Queensland Wet Tropics Management Authority	Ph: (07) 4241 0500 www.wettropics.gov.au
Requirements on State controlled road	<i>Transport Infrastructure Act 1994</i>	Queensland Department of Transport and Main Roads	Ph: 13 QGOV (13 74 68) https://www.tmr.qld.gov.au
Local government requirements	<i>Local Government Act 2009</i> <i>Planning Act 2016</i>	Your relevant local government office	Local Government Contact Directory

2018 Douglas Shire Council Planning Scheme Property Report

The following report has been automatically generated to provide a general indication of development related information applying to the premise.

For more information and to determine if the mapping layers are applicable, refer to the [2018 Douglas Shire Council Planning Scheme](#). This report is not intended to replace the need for carrying out a detailed assessment of Council and State controls or the need to seek your own professional advice on any town planning instrument, local law or other controls that may impact on the existing or intended use of the premise mentioned in this report. For further information please contact Council by phone: [07 4099 9444](tel:0740999444) or [1800 026 318](tel:1800026318) or email enquiries@douglas.qld.gov.au.

Visit Council's website to apply for an [official property search or certificate](#), or contact the [Department of Natural Resources, Mines and Energy](#) to undertake a title search to ascertain how easements may affect a premise.

Property Information

Property Address

Lot Plan [45SP346341](#) (Freehold - 348100m²)

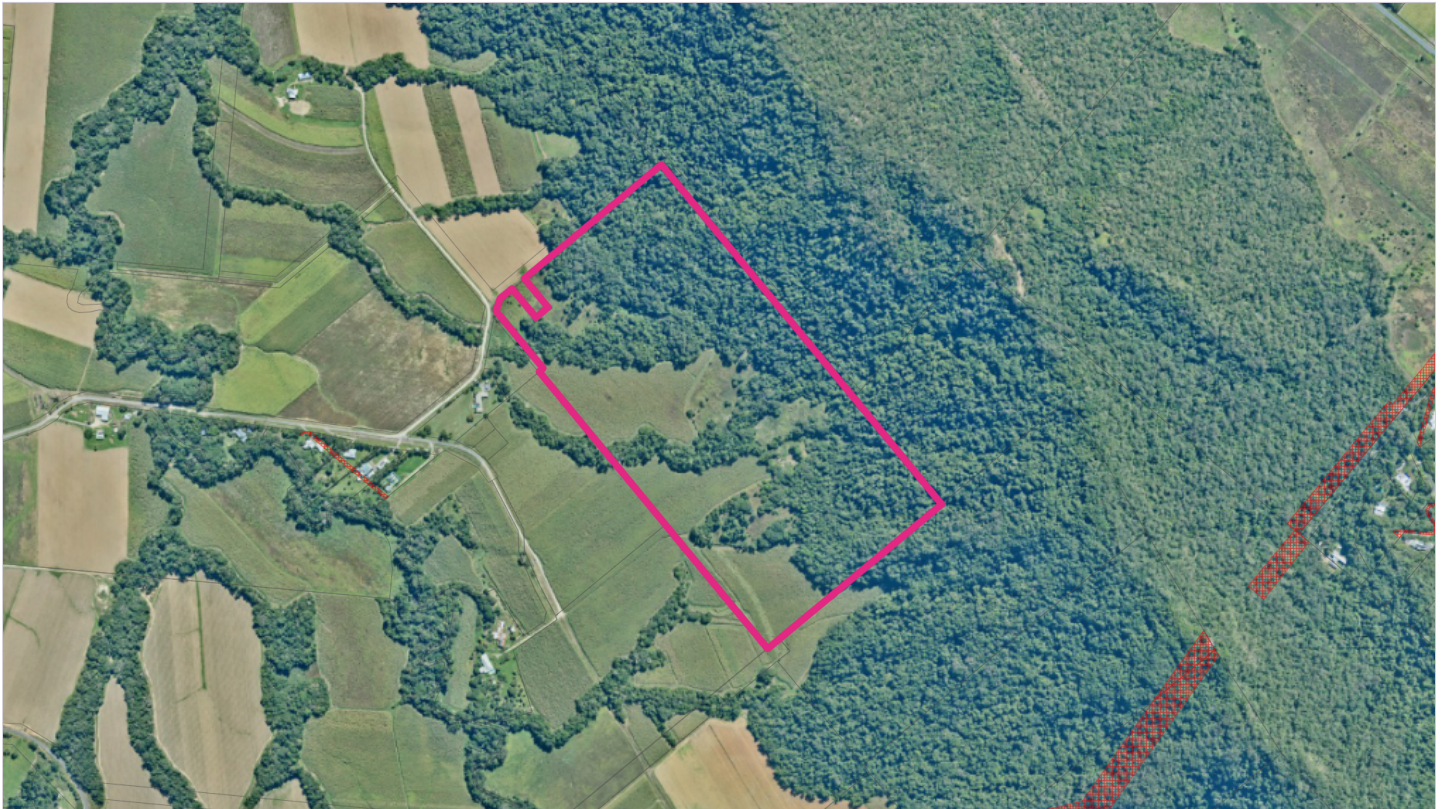

Selected Property

Easements







Property

Douglas Shire Planning Scheme 2018 version 1.0

The table below provides a summary of the Zones and Overlays that apply to the selected property.

Douglas Shire Planning Scheme 2018 version 1.0

The table below provides a summary of the Zones and Overlays that apply to the selected property.

<p> Zoning</p>	<p>Applicable Zones Conservation Rural</p>	<p>More Information</p> <ul style="list-style-type: none"> • View Section 6.2.3 Conservation Zone Code • View Section 6.2.3 Conservation Zone Compliance table • View Section 6.2.3 Conservation Zone Assessment table • View Section 6.2.10 Rural Zone Code • View Section 6.2.10 Rural Zone Compliance table • View Section 6.2.10 Rural Zone Assessment table
<p> Acid Sulfate Soils</p>	<p>Applicable Precinct or Area Acid Sulfate Soils (5-20m AHD)</p>	<p>More Information</p> <ul style="list-style-type: none"> • View Section 8.2.1 Acid Sulfate Soils Overlay Code • View Section 8.2.1 Acid Sulfate Soils Overlay Compliance table
<p> Bushfire Hazard</p>	<p>Applicable Precinct or Area Potential Impact Buffer Very High Potential Bushfire Intensity</p>	<p>More Information</p> <ul style="list-style-type: none"> • View Section 8.2.2 Bushfire Hazard Overlay Code • View Section 8.2.2 Bushfire Hazard Overlay Compliance table
<p> Hillslopes</p>	<p>Applicable Precinct or Area Area Affected by Hillslopes</p>	<p>More Information</p> <ul style="list-style-type: none"> • View Section 8.2.5 Hillslopes Overlay Code • View Section 8.2.5 Hillslopes Overlay Compliance table
<p> Landscape Values</p>	<p>Landscape Values High landscape values Medium Landscape Value</p>	<p>More Information</p> <ul style="list-style-type: none"> • View Section 8.2.6 Landscape Values Overlay Code • View Section 8.2.6 Landscape Values Overlay Compliance table
<p> Landslide</p>	<p>Applicable Precinct or Area Landslide Hazard (High & Medium Hazard Risk)</p>	<p>More Information</p> <ul style="list-style-type: none"> • View Section 8.2.9 Potential Landslide Hazard Overlay Code • View Section 8.2.9 Potential Landslide Hazard Overlay Compliance table
<p> Natural Areas</p>	<p>Applicable Precinct or Area MSES - Regulated Vegetation (Intersecting a Watercourse) MSES - High Ecological Value Waters (Watercourse) MSES - Wildlife Habitat MSES - Regulated Vegetation MSES - Protected Area</p>	<p>More Information</p> <ul style="list-style-type: none"> • View Section 8.2.7 Natural Areas Overlay Code • View Section 8.2.7 Natural Areas Overlay Compliance table

Zoning

Applicable Zones

Conservation
Rural

More Information

- [View Section 6.2.3 Conservation Zone Code](#)
- [View Section 6.2.3 Conservation Zone Compliance table](#)
- [View Section 6.2.3 Conservation Zone Assessment table](#)
- [View Section 6.2.10 Rural Zone Code](#)
- [View Section 6.2.10 Rural Zone Compliance table](#)
- [View Section 6.2.10 Rural Zone Assessment table](#)



Selected Property

Property

Zoning

<input type="checkbox"/> Centre	<input type="checkbox"/> Community Facilities	<input type="checkbox"/> Conservation	<input type="checkbox"/> Environmental Management
<input type="checkbox"/> Industry	<input type="checkbox"/> Low Density Residential	<input type="checkbox"/> Low-medium Density Residential	<input type="checkbox"/> Medium Density Residential
<input type="checkbox"/> Recreation and Open Space	<input type="checkbox"/> Rural	<input type="checkbox"/> Rural Residential	<input type="checkbox"/> Special Purpose
<input type="checkbox"/> Tourism	<input type="checkbox"/> Tourist Accommodation		

Acid Sulfate Soils

Applicable Precinct or Area

Acid Sulfate Soils (5-20m AHD)

More Information

- [View Section 8.2.1 Acid Sulfate Soils Overlay Code](#)
- [View Section 8.2.1 Acid Sulfate Soils Overlay Compliance table](#)

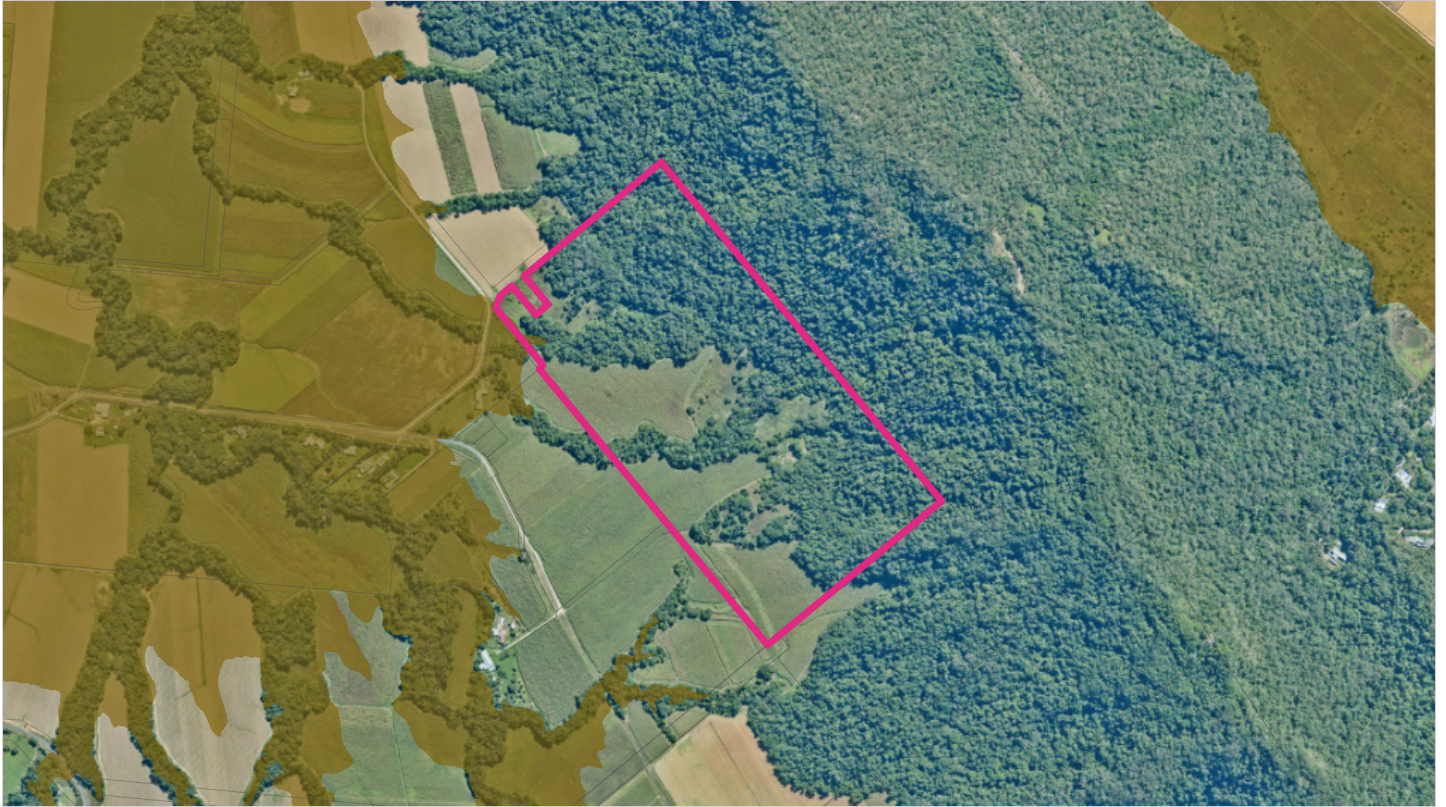

Selected Property

Property

Acid Sulfate Soils

Acid Sulfate Soils (< 5m AHD)

Acid Sulfate Soils (5-20m AHD)

all others

Bushfire Hazard

Applicable Precinct or Area

Potential Impact Buffer

Very High Potential Bushfire Intensity

More Information

- [View Section 8.2.2 Bushfire Hazard Overlay Code](#)
- [View Section 8.2.2 Bushfire Hazard Overlay Compliance table](#)

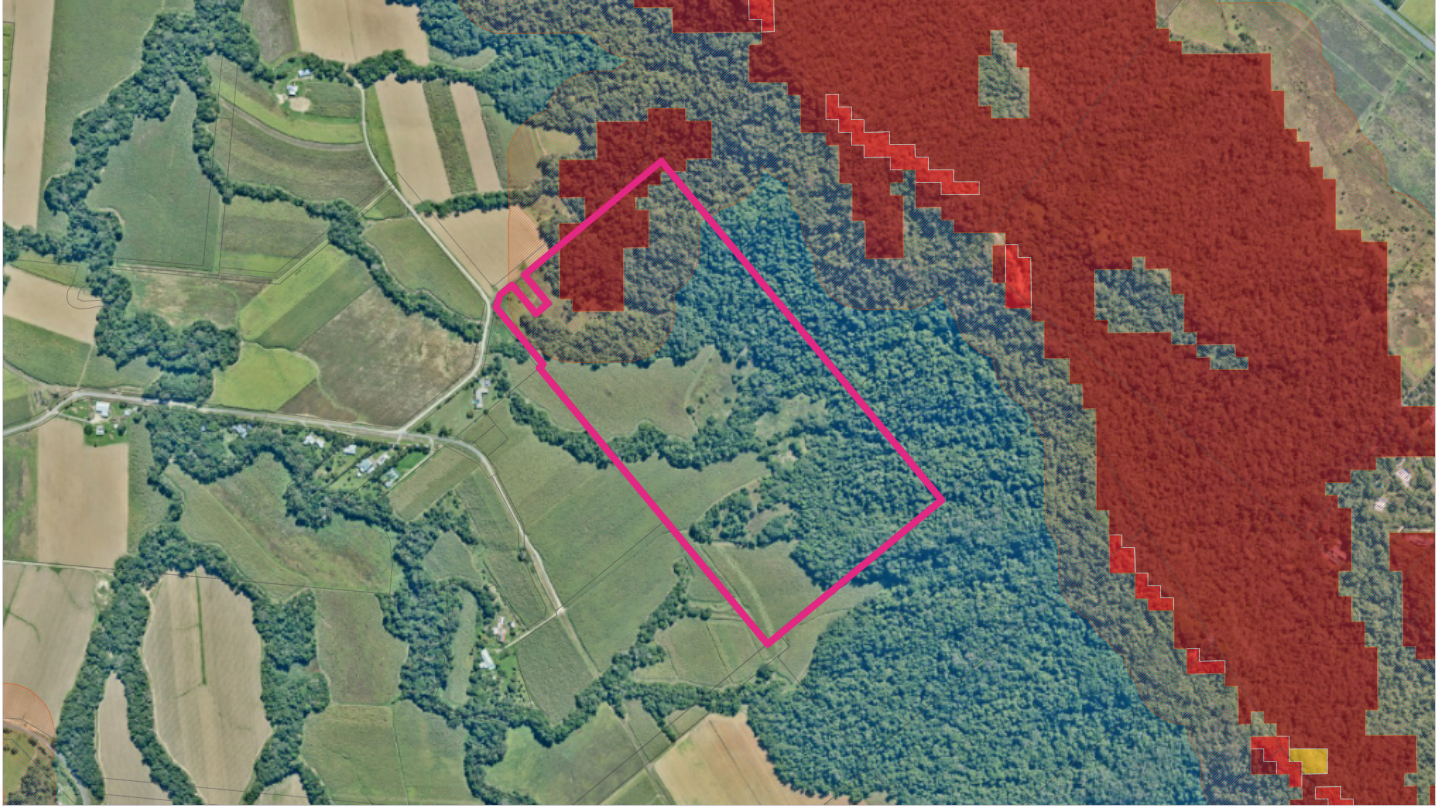

Selected Property

Property

Bushfire_Hazard

High Potential Bushfire Intensity

Medium Potential Bushfire Intensity

Potential Impact Buffer

Very High Potential Bushfire Intensity

all others

Hillslopes

Applicable Precinct or Area

Area Affected by Hillslopes

More Information

- [View Section 8.2.5 Hillslopes Overlay Code](#)
- [View Section 8.2.5 Hillslopes Overlay Compliance table](#)



Selected Property

Property

Area Affected by Hillslopes

Landscape Values

Landscape Values

High landscape values
Medium Landscape Value

More Information

- [View Section 8.2.6 Landscape Values Overlay Code](#)
- [View Section 8.2.6 Landscape Values Overlay Compliance table](#)



Selected Property	Property	Scenic Buffer Area			
		Gateway	Lookout	Scenic route	Scenic route buffer
		View corridor	all others		

Landscape Values			
Coastal scenery	High landscape values	Medium Landscape Value	all others

Landslide

Applicable Precinct or Area

Landslide Hazard (High & Medium Hazard Risk)

More Information

- [View Section 8.2.9 Potential Landslide Hazard Overlay Code](#)
- [View Section 8.2.9 Potential Landslide Hazard Overlay Compliance table](#)

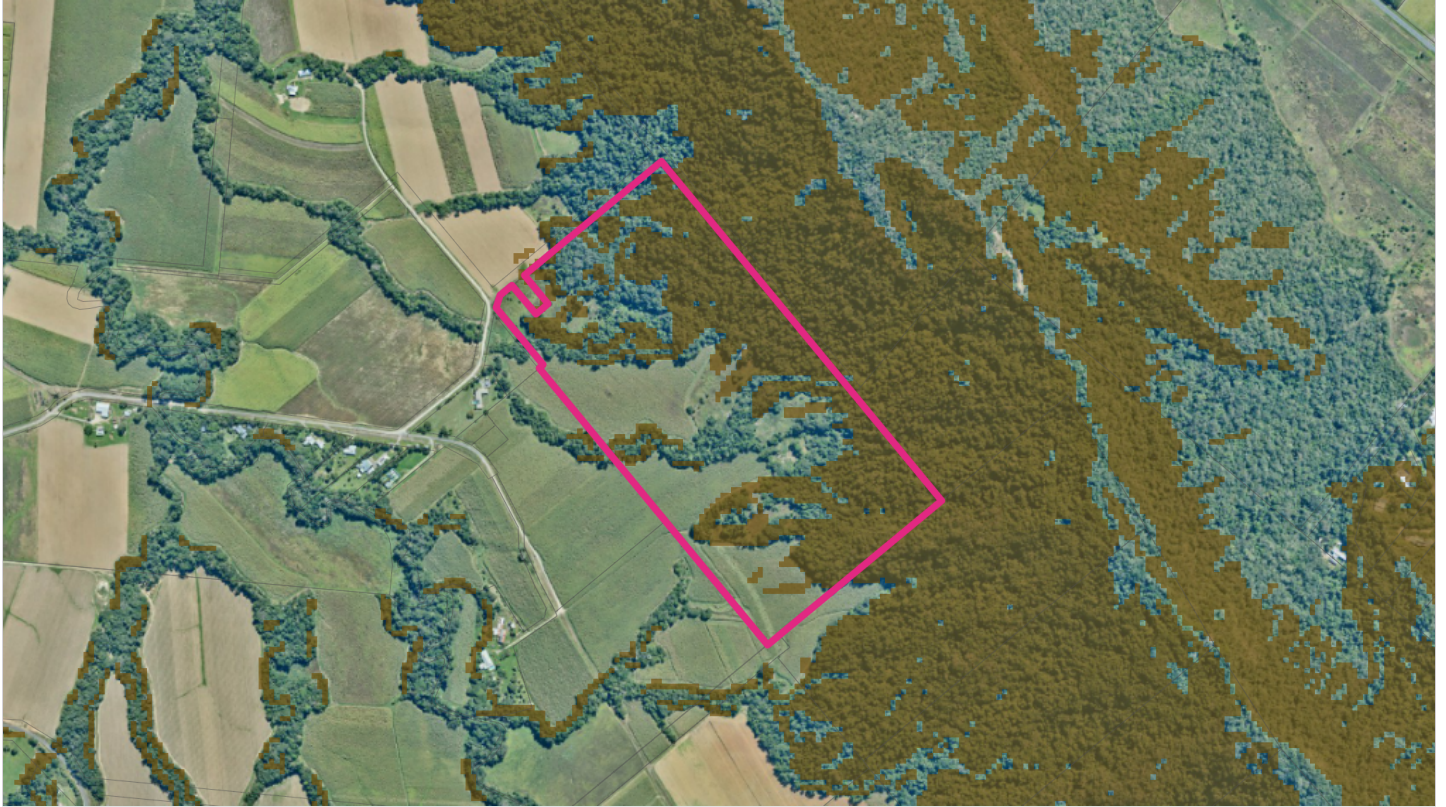

 Selected Property

 Property

 Potential Landslide Hazard

Natural Areas

Applicable Precinct or Area

- MSES - Regulated Vegetation (Intersecting a Watercourse)
- MSES - High Ecological Value Waters (Watercourse)
- MSES - Wildlife Habitat
- MSES - Regulated Vegetation
- MSES - Protected Area

More Information

- [View Section 8.2.7 Natural Areas Overlay Code](#)
- [View Section 8.2.7 Natural Areas Overlay Compliance table](#)



Selected Property	Property	MSES - Regulated Vegetation (Intersecting a Watercourse)
MSES - High Ecological Value Waters (Watercourse)	MSES - Wildlife Habitat	MSES - Regulated Vegetation
MSES - Protected Area	MSES - Marine Park	MSES - Legally Secured Offset Area
MSES - High Ecological Value Waters (Wetland)	MSES - High Ecological Significance Wetlands	

Disclaimer

This report is not a substitute for a Planning and Development Certificate and should not be relied upon where the reliance may result in loss, damage or injury. While every effort is taken to ensure the information in this report is accurate and up to date, Douglas Shire Council makes no representations or warranties about its accuracy, reliability, completeness or suitability for any particular purpose and disclaims all responsibility and all liability (including without limitation, liability in negligence) for all expenses, losses, damages (including indirect or consequential damage) and costs that may occur as a result of the report being inaccurate or incomplete in any way or for any reason.



Vegetation management report

For Lot: 45 Plan: SP346341

27/02/2026

This publication has been compiled by Operations Support, Department of Natural Resources and Mines, Manufacturing, and Regional and Rural Development.

© State of Queensland, (2026)

The Queensland Government supports and encourages the dissemination and exchange of its information. The copyright in this publication is licensed under a Creative Commons - Attribution 4.0 International (CC BY) licence.

Under this licence you are free, without having to seek our permission, to use this publication in accordance with the licence terms.



You must keep intact the copyright notice and attribute the State of Queensland as the source of the publication.

Note: Some content in this publication may have different licence terms as indicated.

For more information on this licence, visit <https://creativecommons.org/licenses/by/4.0/>

The information contained herein is subject to change without notice. The Queensland Government shall not be liable for technical or other errors or omissions contained herein. The reader/user accepts all risks and responsibility for losses, damages, costs and other consequences resulting directly or indirectly from using this information.

Recent changes

Updated mapping

Updated vegetation mapping was released on 22 November 2023 and includes the most recent Queensland Herbarium scientific updates to the Regulated Vegetation Management Map, regional ecosystems, essential habitat, wetland and high-value regrowth mapping.

The Department of the Environment, Tourism, Science and Innovation have also updated their koala protection mapping to align with the Queensland Herbarium scientific updates.

The latest version (v10) of the Protected Plants Flora Survey Trigger Map (trigger map) was released on 6 September 2023.

Overview

Based on the lot on plan details you have supplied, this report provides the following detailed information:

Property details - information about the specified Lot on Plan, lot size, local government area, bioregion(s), subregion(s) and catchment(s);

Vegetation management framework - an explanation of the application of the framework and contact details for the Department of Natural Resources and Mines, Manufacturing, and Regional and Rural Development who administer the framework;

Vegetation management framework details for the specified Lot on Plan including:

- the vegetation management categories on the property;
- the vegetation management regional ecosystems on the property;
- vegetation management watercourses or drainage features on the property;
- vegetation management wetlands on the property;
- vegetation management essential habitat on the property;
- whether any area management plans are associated with the property;
- whether the property is coastal or non-coastal; and
- whether the property is mapped as Agricultural Land Class A or B;

Protected plant framework - an explanation of the application of the framework and contact details for the Department of the Environment, Tourism, Science and Innovation who administer the framework, including:

- high risk areas on the protected plant flora survey trigger map for the property;

Koala protection framework - an explanation of the application of the framework and contact details for the Department of the Environment, Tourism, Science and Innovation who administer the framework; and

Koala protection framework details for the specified Lot on Plan including:

- the koala district the property is located in;
- koala priority areas on the property;
- core and locally refined koala habitat areas on the property;
- whether the lot is located in an identified koala broad-hectare area; and
- koala habitat regional ecosystems on the property for core koala habitat areas.

This information will assist you to determine your options for managing vegetation under:

- the vegetation management framework, which may include:

- exempt clearing work;
- accepted development vegetation clearing code;
- an area management plan;
- a development approval;

- the protected plant framework, which may include:

- the need to undertake a flora survey;
- exempt clearing;
- a protected plant clearing permit;

- the koala protection framework, which may include:

- exempted development;
- a development approval;
- the need to undertake clearing sequentially and in the presence of a koala spotter.

Other laws

The clearing of native vegetation is regulated by both Queensland and Australian legislation, and some local governments also regulate native vegetation clearing. You may need to obtain an approval or permit under another Act, such as the Commonwealth Government's *Environment Protection and Biodiversity Conservation Act 1999* (EPBC Act). Section 8 of this guide provides contact details of other agencies you should confirm requirements with, before commencing vegetation clearing.

Table of Contents

1. Property details	6
1.1 Tenure and title area	6
1.2 Property location	6
2. Vegetation management framework (administered by the Department of Natural Resources and Mines, Manufacturing, and Regional and Rural Development).....	7
2.1 Exempt clearing work	7
2.2 Accepted development vegetation clearing codes	7
2.3 Area management plans	8
2.4 Development approvals	8
2.5. Contact information for the Department of Natural Resources and Mines, Manufacturing, and Regional and Rural Development.....	8
3. Vegetation management framework for Lot: 45 Plan: SP346341	9
3.1 Vegetation categories	9
3.2 Regional ecosystems	10
3.3 Watercourses	10
3.4 Wetlands	10
3.5 Essential habitat	10
3.6 Area Management Plan(s)	11
3.7 Coastal or non-coastal	12
3.8 Agricultural Land Class A or B	12
4. Vegetation management framework maps	13
4.1 Regulated vegetation management map	14
4.2 Vegetation management supporting map	15
4.3 Coastal/non-coastal map	16
4.4 Agricultural Land Class A or B as per State Planning Policy: State Interest for Agriculture	17
5. Protected plants framework (administered by the Department of the Environment, Tourism, Science and Innovation (DETSI)).....	18
5.1 Clearing in high risk areas on the flora survey trigger map	18
5.2 Clearing outside high risk areas on the flora survey trigger map	18
5.3 Exemptions	18
5.4 Contact information for DETSI	18
5.5 Protected plants flora survey trigger map	19
6. Koala protection framework (administered by DETSI)	21
6.1 Koala mapping	21
6.2 Koala habitat planning controls	22
6.3 Koala Conservation Plan clearing requirements	23
6.4 Contact information for DETSI	23
7. Koala protection framework details for Lot: 45 Plan: SP346341	24
7.1 Koala districts	24
7.2 Koala priority area, koala habitat area and identified koala broad-hectare map	24
7.3 Koala habitat regional ecosystems for core koala habitat areas	25
8. Other relevant legislation contacts list	26

1. Property details

1.1 Tenure and title area

All of the lot, plan, tenure and title area information associated with property Lot: 45 Plan: SP346341 are listed in Table 1.

Table 1: Lot, plan, tenure and title area information for the property

Lot	Plan	Tenure	Property title area (sq metres)
A	AP23360	Lands Lease	17,500
45	SP346341	Freehold	348,100

The tenure of the land may affect whether clearing is considered exempt clearing work or may be carried out under an accepted development vegetation clearing code.

Does the property Lot: 45 Plan: SP346341 have a freehold tenure and is in the Wet Tropics of Queensland World Heritage Area?

No, this property is not located in the Wet Tropics of Queensland World Heritage Area.

1.2 Property location

Table 2 provides a summary of the locations for property Lot: 45 Plan: SP346341, in relation to natural and administrative boundaries.

Table 2: Property location details

Local Government(s)	Catchment(s)	Bioregion(s)	Subregion(s)
Douglas Shire	Mossman	Wet Tropics	Macalister
		Wet Tropics	Daintree - Bloomfield

2. Vegetation management framework (administered by the Department of Natural Resources and Mines, Manufacturing, and Regional and Rural Development)

The *Vegetation Management Act 1999* (VMA), the *Vegetation Management Regulation 2023*, the *Planning Act 2016* and the *Planning Regulation 2017*, in conjunction with associated policies and codes, form the Vegetation Management Framework.

The VMA does not apply to all land tenures or vegetation types. State forests, national parks, forest reserves and some tenures under the *Forestry Act 1959* and *Nature Conservation Act 1992* are not regulated by the VMA. Managing or clearing vegetation on these tenures may require approvals under these laws.

The following native vegetation is not regulated under the VMA but may require permit(s) under other laws:

- grass or non-woody herbage;
- a plant within a grassland regional ecosystem identified in the Vegetation Management Regional Ecosystem Description Database (VM REDD) as having a grassland structure; and
- a mangrove.

2.1 Exempt clearing work

Exempt clearing work is an activity for which you do not need to notify the Department of Natural Resources and Mines, Manufacturing, and Regional and Rural Development or obtain an approval under the vegetation management framework. Exempt clearing work was previously known as exemptions.

In areas that are mapped as Category X (white in colour) on the regulated vegetation management map (see section 4.1), and where the land tenure is freehold, indigenous land and leasehold land for agriculture and grazing purposes, the clearing of vegetation is considered exempt clearing work and does not require notification or development approval under the vegetation management framework. For all other land tenures, contact the Department of Natural Resources and Mines, Manufacturing, and Regional and Rural Development before commencing clearing to ensure that the proposed activity is exempt clearing work.

A range of routine property management activities are considered exempt clearing work. A list of exempt clearing work is available at

<https://www.qld.gov.au/environment/land/management/vegetation/clearing-approvals/exemptions/>.

Exempt clearing work may be affected if the proposed clearing area is subject to development approval conditions, a covenant, an environmental offset, an exchange area, a restoration notice, or an area mapped as Category A. Exempt clearing work may require approval under other Commonwealth, State or Local Government laws, or local government planning schemes. Contact the Department of Natural Resources and Mines, Manufacturing, and Regional and Rural Development prior to clearing in any of these areas.

2.2 Accepted development vegetation clearing codes

Some clearing activities can be undertaken under an accepted development vegetation clearing code. The codes can be downloaded at

<https://www.qld.gov.au/environment/land/management/vegetation/clearing-approvals/codes/>

If you intend to clear vegetation under an accepted development vegetation clearing code, you must notify the Department of Natural Resources and Mines, Manufacturing, and Regional and Rural Development before commencing. The information in this report will assist you to complete the online notification form.

You can complete the online form at

<https://vegetation-apps.dnrm.qld.gov.au>

2.3 Area management plans

Area Management Plans (AMP) provide an alternative approval system for vegetation clearing under the vegetation management framework. They list the purposes and clearing conditions that have been approved for the areas covered by the plan. It is not necessary to use an AMP, even when an AMP applies to your property.

On 8 March 2020, AMPs ended for fodder harvesting, managing thickened vegetation and managing encroachment. New notifications cannot be made for these AMPs. You will need to consider options for fodder harvesting, managing thickened vegetation or encroachment under a relevant accepted development vegetation clearing code or apply for a development approval.

New notifications can be made for all other AMPs. These will continue to apply until their nominated end date.

If an Area Management Plan applies to your property for which you can make a new notification, it will be listed in Section 3.6 of this report. Before clearing under one of these AMPs, you must first notify the Department of Natural Resources and Mines, Manufacturing, and Regional and Rural Development and then follow the conditions and requirements listed in the AMP.

<https://www.qld.gov.au/environment/land/management/vegetation/clearing-approvals/area-management-plans>

2.4 Development approvals

If under the vegetation management framework your proposed clearing is not exempt clearing work, or is not permitted under an accepted development vegetation clearing code, or an AMP, you may be able to apply for a development approval. Information on how to apply for a development approval is available at

<https://www.qld.gov.au/environment/land/management/vegetation/clearing-approvals/development>

2.5. Contact information for the Department of Natural Resources and Mines, Manufacturing, and Regional and Rural Development

For further information on the vegetation management framework:

Phone 135VEG (135 834)

Email vegetation@nrmmrrd.qld.gov.au

Visit <https://www.nrmmrrd.qld.gov.au/?contact=vegetation> to submit an online enquiry.

3. Vegetation management framework for Lot: 45 Plan: SP346341

3.1 Vegetation categories

The vegetation categories on your property are shown on the regulated vegetation management map in section 4.1 of this report. A summary of vegetation categories on the subject lot are listed in Table 3. Descriptions for these categories are shown in Table 4.

Table 3: Vegetation categories for subject property

Vegetation category	Area (ha)
Category B	17.42
Category R	0.58
Category X	16.81

Table 4: Description of vegetation categories

Category	Colour on Map	Description	Requirements / options under the vegetation management framework
A	red	Compliance areas, environmental offset areas and voluntary declaration areas	Special conditions apply to Category A areas. Before clearing, contact the Department of Natural Resources and Mines, Manufacturing, and Regional and Rural Development to confirm any requirements in a Category A area.
B	dark blue	Remnant vegetation areas	Exempt clearing work, or notification and compliance with accepted development vegetation clearing codes, area management plans or development approval.
C	light blue	High-value regrowth areas	Exempt clearing work, or notification and compliance with managing Category C regrowth vegetation accepted development vegetation clearing code.
R	yellow	Regrowth within 50m of a watercourse or drainage feature in the Great Barrier Reef catchment areas	Exempt clearing work, or notification and compliance with managing Category R regrowth accepted development vegetation clearing code or area management plans.
X	white	Clearing on freehold land, indigenous land and leasehold land for agriculture and grazing purposes is considered exempt clearing work under the vegetation management framework. Contact the Department to clarify whether a development approval is required for other State land tenures.	No permit or notification required on freehold land, indigenous land and leasehold land for agriculture and grazing. A development approval may be required for some State land tenures.

Property Map of Assessable Vegetation (PMAV)

The following Property Map of Assessable Vegetation (PMAVs) may be present on this property.

Reference number:

2008/005776

3.2 Regional ecosystems

The endangered, of concern and least concern regional ecosystems on your property are shown on the vegetation management supporting map in section 4.2 and are listed in Table 5.

A description of regional ecosystems can be accessed online at

<https://www.qld.gov.au/environment/plants-animals/plants/ecosystems/descriptions/>

Table 5: Regional ecosystems present on subject property

Regional Ecosystem	VMA Status	Category	Area (Ha)	Short Description	Structure Category
7.11.6	Of concern	B	2.51	Syncarpia glomulifera +/- Eucalyptus pellita open forest of deep soils on metamorphics	Mid-dense
7.11.7	Least concern	B	12.52	Complex notophyll vine forest with Agathis robusta emergents on foothills and uplands on metamorphics	Dense
7.11.7	Least concern	R	0.09	Complex notophyll vine forest with Agathis robusta emergents on foothills and uplands on metamorphics	Dense
7.3.10	Of concern	B	2.40	Simple-complex mesophyll to notophyll vine forest on moderate to poorly-drained alluvial plains of moderate fertility	Dense
7.3.10	Of concern	R	0.49	Simple-complex mesophyll to notophyll vine forest on moderate to poorly-drained alluvial plains of moderate fertility	Dense
non-rem	None	X	16.81	None	None

Please note:

1. All area and area derived figures included in this table have been calculated via reprojecting relevant spatial features to Albers equal-area conic projection (central meridian = 146, datum Geocentric Datum of Australia 1994). As a result, area figures may differ slightly if calculated for the same features using a different co-ordinate system.
2. If Table 5 contains a Category 'plant', please be aware that this refers to 'plantations' such as forestry, and these areas are considered non-remnant under the VMA.

The VMA status of the regional ecosystem (whether it is endangered, of concern or least concern) also determines if any of the following are applicable:

- exempt clearing work;
- accepted development vegetation clearing codes;
- performance outcomes in State Code 16 of the State Development Assessment Provisions (SDAP).

3.3 Watercourses

Vegetation management watercourses and drainage features for this property are shown on the vegetation management supporting map in section 4.2.

3.4 Wetlands

There are no vegetation management wetlands present on this property.

3.5 Essential habitat

Under the VMA, essential habitat for protected wildlife is native wildlife prescribed under the *Nature Conservation Act 1992* (NCA) as critically endangered, endangered, vulnerable or near-threatened wildlife.

Essential habitat for protected wildlife includes suitable habitat on the lot, or where a species has been known to occur up to 1.1 kilometres from a lot on which there is assessable vegetation. These important habitat areas are protected

under the VMA.

Any essential habitat on this property will be shown as blue hatching on the vegetation supporting map in section 4.2.

If essential habitat is identified on the lot, information about the protected wildlife species is provided in Table 6 below. The numeric labels on the vegetation management supporting map can be cross referenced with Table 6 to outline the essential habitat factors for that particular species. There may be essential habitat for more than one species on each lot, and areas of Category A, Category B and Category C can be mapped as Essential Habitat.

Essential habitat is compiled from a combination of species habitat models and buffered species records. Regional ecosystem is a mandatory essential habitat factor, unless otherwise stated. Essential habitat, for protected wildlife, means an area of vegetation shown on the Regulated Vegetation Management Map -

- 1) that has at least 3 essential habitat factors for the protected wildlife that must include any essential habitat factors that are stated as mandatory for the protected wildlife in the essential habitat database. Essential habitat factors are comprised of - regional ecosystem (mandatory for most species), vegetation community, altitude, soils, position in landscape; or
- 2) in which the protected wildlife, at any stage of its life cycle, is located.

If there is no essential habitat mapping shown on the vegetation management supporting map for this lot, and there is no table in the sections below, it confirms that there is no essential habitat on the lot.

Category A and/or Category B and/or Category C

Table 6: Essential habitat in Category A and/or Category B and/or Category C

Label	Scientific Name	Common Name	NCA Status	Vegetation Community	Altitude	Soils	Position in Landscape
1087	Casuarium casuarium johnsonii (southern population)	southern cassowary (southern population)	E	Dense lowland and highland tropical rainforest, closed gallery forest, eucalypt forest with vine forest elements, swamp forest and adjacent melaleuca swamps, littoral scrub, eucalypt woodland and mangroves; often using a habitat mosaic; will cross open eucalypt, canefields and dry ridges between rainforest patches.	Sea level to 1500m.		
584	Crocodylus porosus	estuarine crocodile	V	Estuaries and major rivers, billabongs and swamps in dry season; freshwater swamps in wet season, occasionally found in open sea; also in dune swale swamps and dams; mostly within 40-50km of coastline (some breeding populations up to 100km from sea). Nest sites vegetated areas (preference for Melaleuca swamp forest with Thoracostachyum or Scleria sedgeswamp &/or Stenoclaena fern) near permanent freshwater (<100-200m), often on north-west banks, prime areas associated with productive deepwater estuaries; will also use marginal sites, e.g. grassy areas (Imperata, Ischaemum, Themeda, Sorghum) near forest edge or with sparse eucalypt, riverbank/fringe forest (Melaleuca, Corypha, Acacia), mangrove fringe, salt meadow behind mangrove, and sparse short (<40cm) sedgeland/swamp.	Sea level to 100m.		Near and in waterbodies.

Label	Regional Ecosystem (mandatory unless otherwise specified)
1087	3.8.2, 7.1.1, 7.1.2, 7.1.3, 7.1.4, 7.1.5, 7.2.1, 7.2.2, 7.2.3, 7.2.4, 7.2.5, 7.2.6, 7.2.7, 7.2.8, 7.2.9, 7.2.10, 7.2.11, 7.3.1, 7.3.2, 7.3.3, 7.3.4, 7.3.5, 7.3.6, 7.3.7, 7.3.8, 7.3.9, 7.3.10, 7.3.12, 7.3.13, 7.3.17, 7.3.19, 7.3.20, 7.3.21, 7.3.23, 7.3.25, 7.3.28, 7.3.29, 7.3.30, 7.3.31, 7.3.34, 7.3.35, 7.3.36, 7.3.37, 7.3.38, 7.3.39, 7.3.40, 7.3.42, 7.3.45, 7.3.46, 7.3.47, 7.3.49, 7.8.1, 7.8.2, 7.8.3, 7.8.4, 7.8.11, 7.8.12, 7.8.13, 7.8.14, 7.8.15, 7.8.16, 7.8.18, 7.11.1, 7.11.2, 7.11.3, 7.11.5, 7.11.6, 7.11.7, 7.11.8, 7.11.10, 7.11.12, 7.11.13, 7.11.14, 7.11.16, 7.11.18, 7.11.19, 7.11.23, 7.11.24, 7.11.25, 7.11.26, 7.11.27, 7.11.28, 7.11.29, 7.11.30, 7.11.31, 7.11.32, 7.11.34, 7.11.36, 7.11.38, 7.11.39, 7.11.40, 7.11.42, 7.11.44, 7.11.46, 7.11.47, 7.11.49, 7.12.1, 7.12.2, 7.12.4, 7.12.5, 7.12.6, 7.12.7, 7.12.9, 7.12.10, 7.12.11, 7.12.12, 7.12.13, 7.12.16, 7.12.17, 7.12.19, 7.12.20, 7.12.21, 7.12.22, 7.12.23, 7.12.24, 7.12.25, 7.12.26, 7.12.29, 7.12.37, 7.12.38, 7.12.39, 7.12.40, 7.12.41, 7.12.43, 7.12.44, 7.12.45, 7.12.47, 7.12.48, 7.12.49, 7.12.50, 7.12.53, 7.12.59, 7.12.61, 7.12.66, 7.12.67, 7.12.68
584	All regional ecosystems within the stream/wetland buffer as determined by VMA code.

3.6 Area Management Plan(s)

Nil

3.7 Coastal or non-coastal

For the purposes of the accepted development vegetation clearing codes and State Code 16 of the State Development Assessment Provisions (SDAP), this property is regarded as*

Coastal

*See also Map 4.3

3.8 Agricultural Land Class A or B

The following can be used to identify Agricultural Land Class A or B areas under the "Managing regulated regrowth vegetation" accepted development vegetation clearing code:

Does this lot contain land that is mapped as Agricultural Land Class A or B in the State Planning Interactive Mapping System?

Class A (with urban areas masked as per SPP): 11.51 ha

No Class B

Note - This confirms Agricultural Land Classes as per the State Planning Interactive Mapping System only. This response does not include Agricultural Land Classes identified under local government planning schemes. For further information, check the Planning Scheme for your local government area.

See Map 4.4 to identify the location and extent of Class A and/or Class B Agricultural land on Lot: 45 Plan: SP346341.

4. Vegetation management framework maps

Vegetation management maps included in this report may also be requested individually at:

<https://www.qld.gov.au/environment/land/management/vegetation/maps/map-request>

Regulated vegetation management map

The regulated vegetation management map shows vegetation categories needed to determine clearing requirements. These maps are updated monthly to show new [property maps of assessable vegetation \(PMAV\)](#).

Vegetation management supporting map

The vegetation management supporting map provides information on regional ecosystems, wetlands, watercourses and essential habitat.

Coastal/non-coastal map

The coastal/non-coastal map confirms whether the lot, or which parts of the lot, are considered coastal or non-coastal for the purposes of the accepted development vegetation clearing codes and State Code 16 of the State Development Assessment Provisions (SDAP).

Agricultural Land Class A or B as per State Planning Policy: State Interest for Agriculture

The Agricultural Land Class map confirms the location and extent of land mapped as Agricultural Land Classes A or B as identified on the State Planning Interactive Mapping System. Please note that this map does not include areas identified as Agricultural Land Class A or B in local government planning schemes. This map can be used to identify Agricultural Land Class A or B areas under the "Managing regulated regrowth vegetation" accepted development vegetation clearing code.

4.1 Regulated vegetation management map

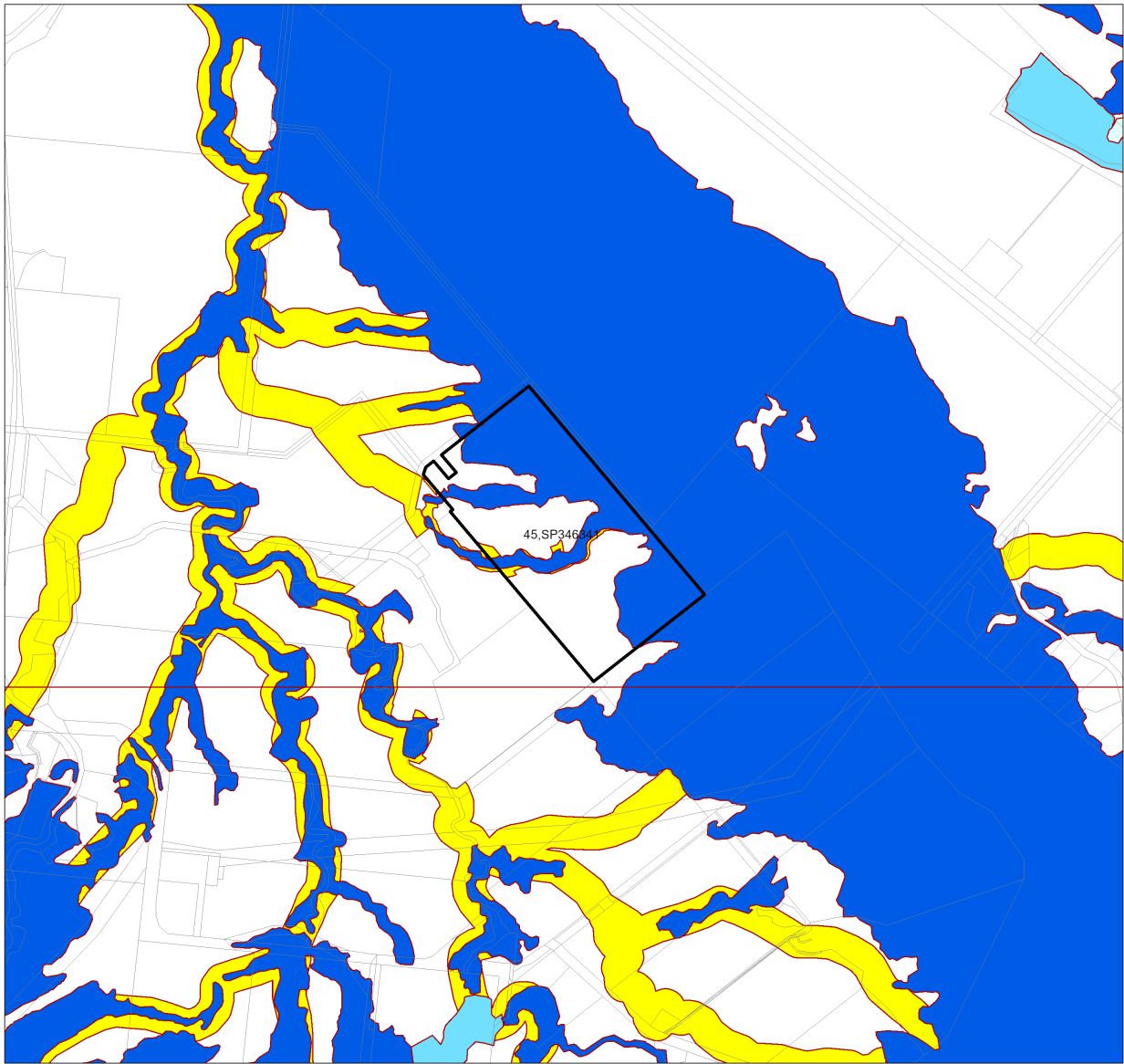

Regulated Vegetation Management Map



Disclaimer:

While every care is taken to ensure the accuracy of this product, the Department of Natural Resources and Mines, Manufacturing, and Regional and Rural Development makes no representations or warranties about its accuracy, reliability, completeness or suitability for any particular purpose and disclaims all responsibility and all liability (including without limitation, liability in negligence) for all expenses, losses, damages (including indirect or consequential damage) and costs which you might incur as a result of the product being inaccurate or incomplete in any way and for any reason.

Additional information required for the assessment of vegetation values is provided in the accompanying "Vegetation Management Supporting map". For further information go to the web site: www.nrmrdd.qld.gov.au or contact the Department of Natural Resources and Mines, Manufacturing, and Regional and Rural Development.

Digital data for the regulated vegetation management map is available from the Queensland Spatial Portal at <http://www.spatial.information.qld.gov.au/>

Land parcel boundaries are provided as locational aid only.

This map is updated on a monthly basis to ensure new PMAVs are included as they are approved.



- Category A area (Vegetation offsets/compliance notices/VDecs)
- Category B area (Remnant vegetation)
- Category C area (High-value regrowth vegetation)
- Category R area (Reef regrowth watercourse vegetation)
- Category X area (Exempt clearing work on Freehold, Indigenous and Leasehold land)
- Water
- Other land parcel boundaries
- Selected Lot and Plan



0 190 380 570 760 950 m

This product is displayed in:
GDA2020

© The State of Queensland (Department of Natural Resources and Mines, Manufacturing, and Regional and Rural Development), 2026

4.2 Vegetation management supporting map

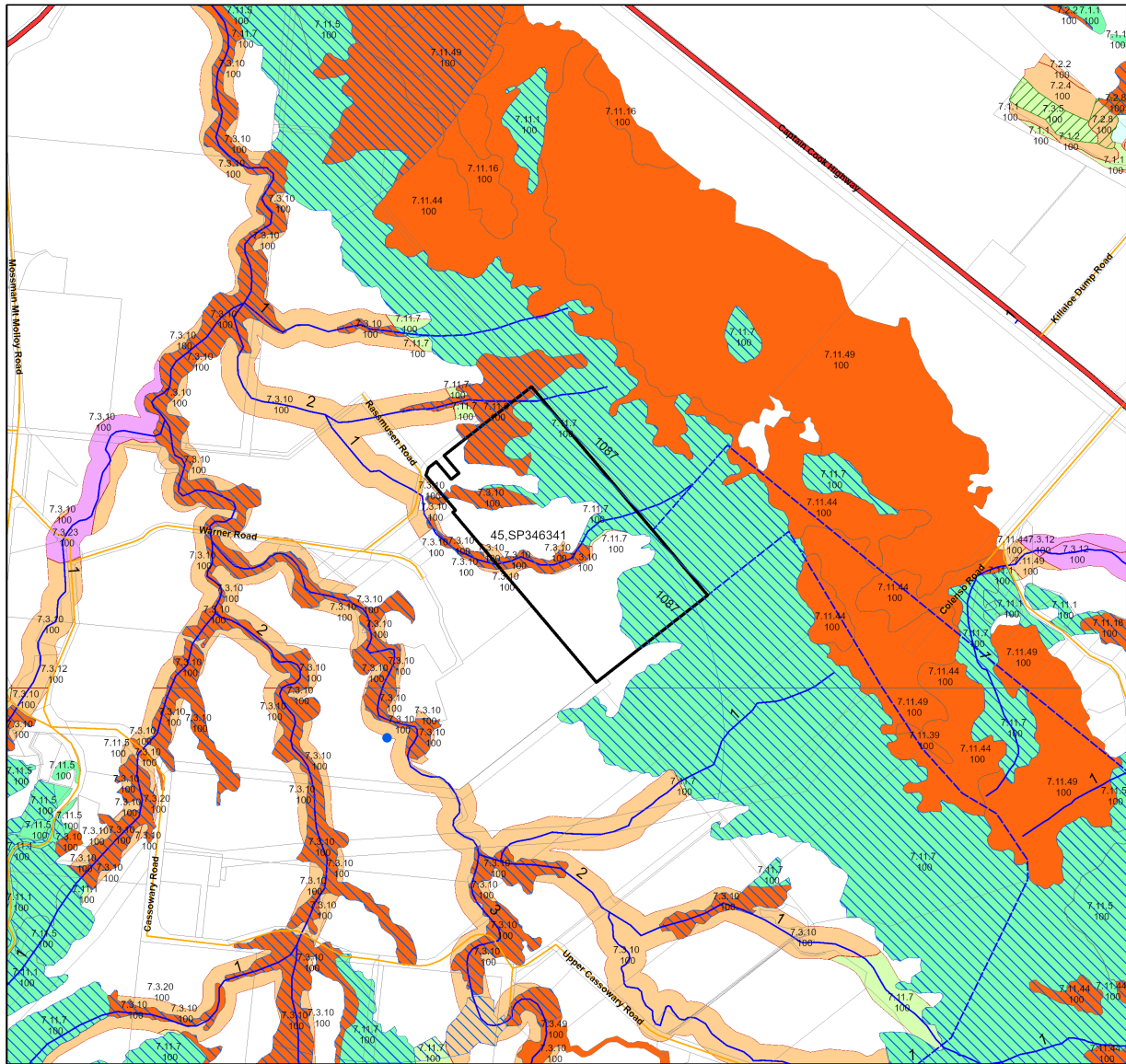

Vegetation Management Supporting Map

- Category A or B area containing endangered regional ecosystems
- Category A or B area containing of concern regional ecosystems
- Category A or B area that is a least concern regional ecosystem
- Category C or R area containing endangered regional ecosystems
- Category C or R area containing of concern regional ecosystems
- Category C or R area that is a least concern regional ecosystem
- Category X area
- Water
- Wetland on the vegetation management wetlands map
- Essential habitat on the essential habitat map
- Essential habitat species record
- Watercourses and drainage features on the vegetation management watercourse and drainage features map (Stream order shown as black number against stream where available)
- Highway
- Connector
- Street/Local Road
- National Parks, State Forest and other reserves
- Other land parcel boundaries
- Selected Lot and Plan

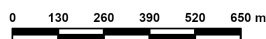

This product is displayed in:
GDA2020

Labels for Essential Habitat are centred on the area of enquiry.

Regional ecosystem linework has been compiled at a scale of 1:100 000, except in designated areas where a compilation scale of 1:50 000 is available. Linework should be used as a guide only. The positional accuracy of RE data mapped at a scale of 1:100 000 is +/- 100 metres.

Disclaimer:
While every care is taken to ensure the accuracy of this product, the Department of Natural Resources and Mines, Manufacturing, and Regional and Rural Development makes no representations or warranties about its accuracy, reliability, completeness or suitability for any particular purpose and disclaims all responsibility and all liability (including without limitation, liability in negligence) for all expenses, losses, damages (including indirect or consequential damage) and costs which you might incur as a result of the product being inaccurate or incomplete in any way and for any reason.

Additional information may be required for the purposes of land clearing or assessment of a regional ecosystem map or PMAV applications. For further information go to the web site: www.nrm.qld.gov.au or contact the Department of Natural Resources and Mines, Manufacturing, and Regional and Rural Development.



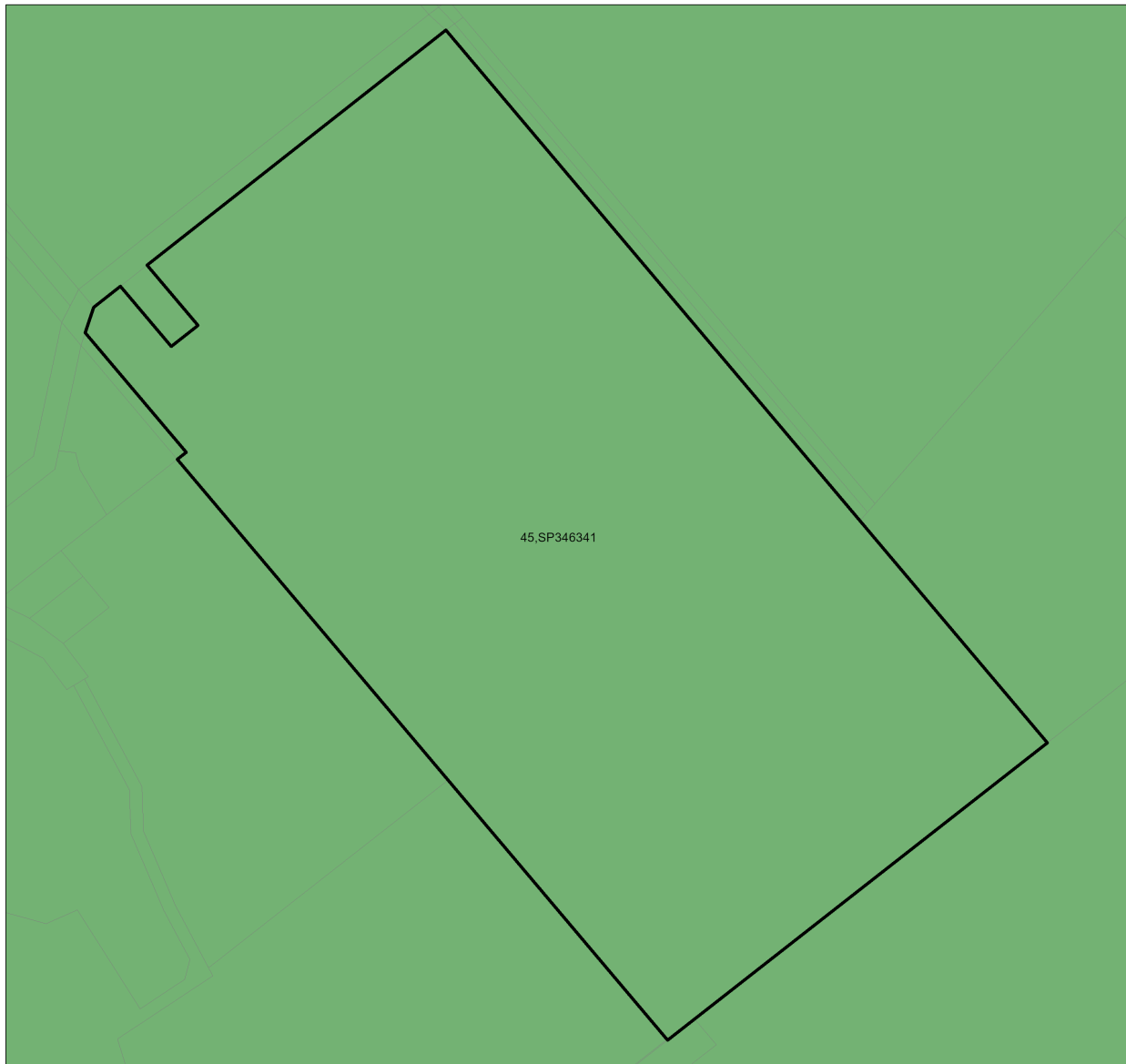

Digital data for the vegetation management watercourse and drainage feature map, vegetation management wetlands map, essential habitat map and the vegetation management remnant and regional ecosystem map are available from the Queensland Spatial Portal at <http://www.spatial.information.qld.gov.au/>

Land parcel boundaries are provided as locational aid only.

4.3 Coastal/non-coastal map



Coastal/Non Coastal Map

-  Coastal
-  Non Coastal
-  Other land parcel boundaries
-  Selected Lot and Plan



Disclaimer:
While every care is taken to ensure the accuracy of this product, the Department of Natural Resources and Mines, Manufacturing, and Regional and Rural Development makes no representations or warranties about its accuracy, reliability, completeness or suitability for any particular purpose and disclaims all responsibility and all liability (including without limitation, liability in negligence) for all expenses, losses, damages (including indirect or consequential damage) and costs which you might incur as a result of the product being inaccurate or incomplete in any way and for any reason.

Land parcel boundaries shown are provided as a locational aid only.

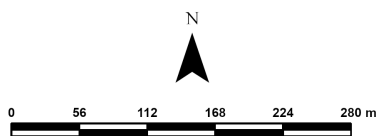

This product is displayed in:
GDA2020

4.4 Agricultural Land Class A or B as per State Planning Policy: State Interest for Agriculture

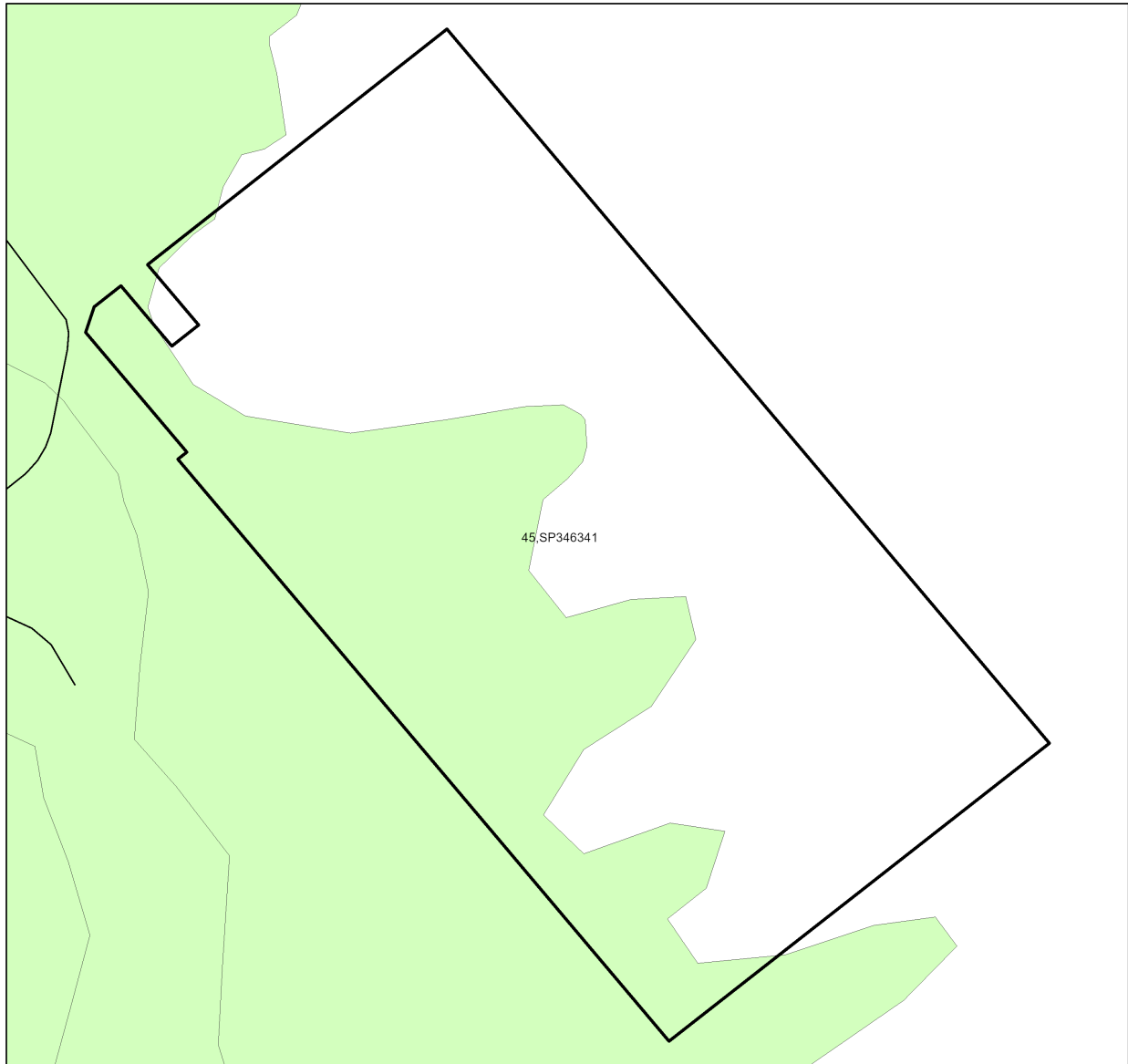

Agricultural Land Class A or B as per State Planning Policy: State Interest for Agriculture

- Towns
- Rivers and creeks
- Freeways / motorways; Highways
- Secondary roads; Streets
- Agricultural land class A or B
 - A
 - B
 - Not class A or B
- ▭ Selected Lot and Plan

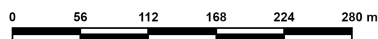
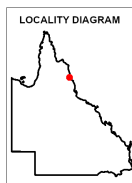

This product is displayed in:
GDA2020

Disclaimer

Whilst every care is taken to ensure the accuracy of these details all data custodians and/or the State of Queensland makes no representations or warranties about its accuracy, reliability, completeness or suitability for any particular purpose and disclaims all responsibility and all liability (including without limitation, liability in negligence) for all expenses, losses damages (including indirect or consequential damage) and costs to which you might incur as a result of the data being inaccurate or incomplete in any way and for any reason.

5. Protected plants framework (administered by the Department of the Environment, Tourism, Science and Innovation (DETSI))

In Queensland, all plants that are native to Australia are protected plants under the [Nature Conservation Act 1992](#) (NCA). The NCA regulates the clearing of protected plants 'in the wild' (see [Operational policy: When a protected plant in Queensland is considered to be 'in the wild'](#)) that are listed as critically endangered, endangered, vulnerable or near threatened under the Act.

Please note that the protected plant clearing framework applies irrespective of the classification of the vegetation under the *Vegetation Management Act 1999* and any approval or exemptions given under another Act, for example, the *Vegetation Management Act 1999* or *Planning Regulation 2017*.

5.1 Clearing in high risk areas on the flora survey trigger map

The flora survey trigger map identifies high-risk areas for threatened and near threatened plants. These are areas where threatened or near threatened plants are known to exist or are likely to exist based on the habitat present. The flora survey trigger map for this property is provided in section 5.5.

If you are proposing to clear an area shown as high risk on the flora survey trigger map, a flora survey of the clearing impact area must be undertaken by a suitably qualified person in accordance with the [Flora survey guidelines](#). The main objective of a flora survey is to locate any threatened or near threatened plants that may be present in the clearing impact area.

If the flora survey identifies that threatened or near threatened plants are not present within the clearing impact area or clearing within 100m of Endangered, Vulnerable, Near-Threatened (EVNT) plants can be avoided, the clearing activity is exempt from a permit. An [exempt clearing notification form](#) must be submitted to the Department of the Environment, Tourism, Science and Innovation, with a copy of the flora survey report, at least one week prior to clearing.

If the flora survey identifies that threatened or near threatened plants are present in, or within 100m of, the area to be cleared, a clearing permit is required before any clearing is undertaken. The flora survey report, as well as an impact management report, must be submitted with the [clearing permit application form](#).

5.2 Clearing outside high risk areas on the flora survey trigger map

In an area other than a high risk area, a clearing permit is only required where a person is, or becomes aware that threatened or near threatened plants are present in, or within 100m of, the area to be cleared. You must keep a copy of the flora survey trigger map for the area subject to clearing for five years from the day the clearing starts. If you do not clear within the 12 month period that the flora survey trigger map was printed, you need to print and check a new flora survey trigger map.

5.3 Exemptions

Many activities are 'exempt' under the protected plant clearing framework, which means that clearing of native plants that are in the wild can be undertaken for these activities with no need for a flora survey or a protected plant clearing permit. The Information sheet - General exemptions for the take of protected plants provides some of these exemptions.

Some exemptions under the NCA are the same as exempt clearing work (formerly known as exemptions) under the *Vegetation Management Act 1999* (i.e. listed in Schedule 21 of the Planning Regulations 2017) while some are different.

5.4 Contact information for DETSI

For further information on the protected plants framework:

Phone 1300 130 372 (and select option four)

Email palm@detsi.qld.gov.au

Visit <https://www.qld.gov.au/environment/plants-animals/plants/protected-plants>

5.5 Protected plants flora survey trigger map

This map included may also be requested individually at: <https://apps.des.qld.gov.au/map-request/flora-survey-trigger/>.

Updates to the data informing the flora survey trigger map

The flora survey trigger map will be reviewed, and updated if necessary, at least every 12 months to ensure the map reflects the most up-to-date and accurate data available.

Species information

Please note that flora survey trigger maps do not identify species associated with 'high risk areas'. While some species information may be publicly available, for example via the [Queensland Spatial Catalogue](#), the Department of the Environment, Tourism, Science and Innovation does not provide species information on request. Regardless of whether species information is available for a particular high risk area, clearing plants in a high risk area may require a flora survey and/or clearing permit. Please see the Department of the Environment, Tourism, Science and Innovation webpage on the [clearing of protected plants](#) for more information.

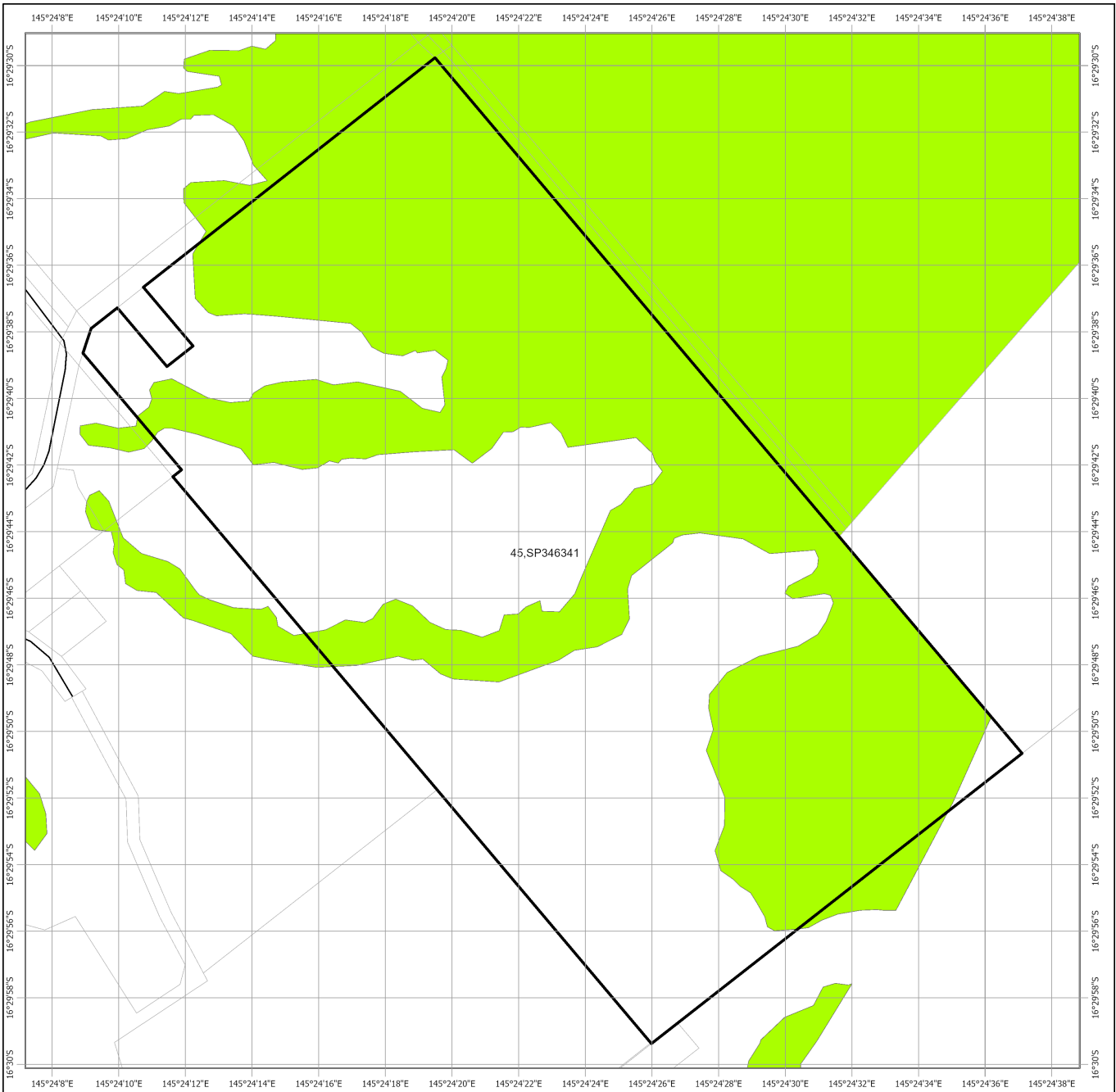

Protected Plants Flora Survey Trigger Map

- High risk area
- Other land parcel boundaries
- Freeways / motorways / highways
- Secondary roads / streets
- Selected Lot and Plan

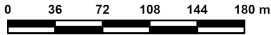

This product is displayed in: GDA2020

This map shows areas where particular provisions of the Nature Conservation Act 1992 apply to the clearing of protected plants.

Land parcel boundaries are provided as locational aid only.

This map is produced at a scale relevant to the size of the area selected and should be printed as A4 size in portrait orientation.

For further information or assistance with interpretation of this product, please contact the Department of the Environment, Tourism, Science and Innovation at palm@detsi.qld.gov.au

Disclaimer: While every care is taken to ensure the accuracy of the data used to generate this product, the Queensland Government makes no representations or warranties about its accuracy, reliability, completeness or suitability for any particular purpose and disclaim all responsibility and all liability (including without limitation, liability in negligence) for all expenses, losses, damages (including indirect or consequential damages) and costs which might be incurred as a consequence of reliance on the data, or as a result of the data being inaccurate or incomplete in any way and for any reason.

6. Koala protection framework (administered by the Department of the Environment, Tourism, Science and Innovation (DETSI))

The koala (*Phascolarctos cinereus*) is listed in Queensland as endangered by the Queensland Government under *Nature Conservation Act 1992* and by the Australian Government under the *Environment Protection and Biodiversity Conservation Act 1999*.

The Queensland Government's koala protection framework is comprised of the *Nature Conservation Act 1992*, the *Nature Conservation (Animals) Regulation 2020*, the *Nature Conservation (Koala) Conservation Plan 2017*, the *Planning Act 2016* and the *Planning Regulation 2017*.

6.1 Koala mapping

6.1.1 Koala districts

The parts of Queensland where koalas are known to occur has been divided into three koala districts - koala district A, koala district B and koala district C. Each koala district is made up of areas with comparable koala populations (e.g. density, extent and significance of threatening processes affecting the population) which require similar management regimes.

Section 7.1 identifies which koala district your property is located in.

6.1.2 Koala habitat areas

Koala habitat areas are areas of vegetation that have been determined to contain koala habitat that is essential for the conservation of a viable koala population in the wild based on the combination of habitat suitability and biophysical variables with known relationships to koala habitat (e.g. landcover, soil, terrain, climate and ground water). In order to protect this important koala habitat, clearing controls have been introduced into the *Planning Regulation 2017* for development in koala habitat areas.

Please note that koala habitat areas only exist in koala district A which is the South East Queensland "Shaping SEQ" Regional Plan area. These areas include the local government areas of Brisbane, Gold Coast, Logan, Lockyer Valley, Ipswich, Moreton Bay, Noosa, Redland, Scenic Rim, Somerset, Sunshine Coast and Toowoomba (urban extent).

There are two different categories of koala habitat area (core koala habitat area and locally refined koala habitat), which have been determined using two different methodologies. These methodologies are described in the document [Spatial modelling in South East Queensland](#).

Section 7.2 shows any koala habitat area that exists on your property.

Under the *Nature Conservation (Koala) Conservation Plan 2017*, an owner of land (or a person acting on the owner's behalf with written consent) can request to make, amend or revoke a koala habitat area determination if they believe, on reasonable grounds, that the existing determination for all or part of their property is incorrect.

More information on requests to make, amend or revoke a koala habitat area determination can be found in the document [Guideline - Requests to make, amend or revoke a koala habitat area determination](#).

The koala habitat area map will be updated at least annually to include any koala habitat areas that have been made, amended or revoked.

Changes to the koala habitat area map which occur between annual updates because of a request to make, amend or revoke a koala habitat area determination can be viewed on the register of approved requests to make, amend or revoke a koala habitat area available at:

<https://environment.des.qld.gov.au/wildlife/animals/living-with/koalas/mapping/koalamaps>. The register includes the lot on plan for the change, the date the decision was made and the map issued to the landholder that shows areas determined to be koala habitat areas.

6.1.3 Koala priority areas

Koala priority areas are large, connected areas that have been determined to have the highest likelihood of achieving conservation outcomes for koalas based on the combination of habitat suitability, biophysical variables with known relationships to koala habitat (e.g. landcover, soil, terrain, climate and ground water) and a koala conservation cost benefit analysis.

Conservation efforts will be prioritised in these areas to ensure the conservation of viable koala populations in the wild including a focus on management (e.g. habitat protection, habitat restoration and threat mitigation) and monitoring. This includes a prohibition on clearing in koala habitat areas that are in koala priority areas under the *Planning Regulation 2017* (subject to some exemptions).

Please note that koala priority areas only exist in koala district A which is the South East Queensland "Shaping SEQ" Regional Plan area. These areas include the local government areas of Brisbane, Gold Coast, Logan, Lockyer Valley, Ipswich, Moreton Bay, Noosa, Redland, Scenic Rim, Somerset, Sunshine Coast and Toowoomba (urban extent).

Section 7.2 identifies if your property is in a koala priority area.

6.1.4 Identified koala broad-hectare areas

There are seven identified koala broad-hectare areas in SEQ. These are areas of koala habitat that are located in areas committed to meet development targets in the SEQ Regional Plan to accommodate SEQ's growing population including bring-forward Greenfield sites under the Queensland Housing Affordability Strategy and declared master planned areas under the repealed *Sustainable Planning Act 2009* and the repealed *Integrated Planning Act 1997*.

Specific assessment benchmarks apply to development applications for development proposed in identified koala broad-hectare areas to ensure koala conservation measures are incorporated into the proposed development.

Section 7.2 identifies if your property is in an identified koala broad-hectare area.

6.2 Koala habitat planning controls

On 7 February 2020, the Queensland Government introduced new planning controls to the Planning Regulation 2017 to strengthen the protection of koala habitat in South East Queensland (i.e. koala district A).

More information on these planning controls can be found here:

<https://environment.des.qld.gov.au/wildlife/animals/living-with/koalas/mapping/legislation-policy>.

As a high-level summary, the koala habitat planning controls make:

- development that involves interfering with koala habitat (defined below) in an area that is both a koala priority area and a koala habitat area, prohibited development (i.e. development for which a development application cannot be made);
- development that involves interfering with koala habitat (defined below) in an area that is a koala habitat area but is not a koala priority area, assessable development (i.e. development for which development approval is required); and
- development that is for extractive industries where the development involves interfering with koala habitat (defined below) in an area that is both a koala habitat area and a key resource area, assessable development (i.e. development for which development approval is required).

Interfering with koala habitat means:

1. Removing, cutting down, ringbarking, pushing over, poisoning or destroying in anyway, including by burning, flooding or draining native vegetation in a koala habitat area; but
2. Does not include destroying standing vegetation stock or lopping a tree.

However, these planning controls do not apply if the development is exempted development as defined in Schedule 24 of the [Planning Regulation 2017](#). More information on exempted development can be found here:

<https://environment.des.qld.gov.au/wildlife/animals/living-with/koalas/mapping/legislation-policy>.

There are also assessment benchmarks that apply to development applications for:

- building works, operational works, material change of use or reconfiguration of a lot where:

- the local government planning scheme makes the development assessable;
- the premises includes an area that is both a koala priority area and a koala habitat area; and
- the development does not involve interfering with koala habitat (defined above); and

- development in identified koala broad-hectare areas.

The [Guideline - Assessment Benchmarks in relation to Koala Habitat in South East Queensland assessment benchmarks](#) outlines these assessment benchmarks, the intent of these assessment benchmarks and advice on how proposed development may meet these assessment benchmarks.

6.3 Koala Conservation Plan clearing requirements

Section 10 and 11 of the [Nature Conservation \(Koala\) Conservation Plan 2017](#) prescribes requirements that must be met when clearing koala habitat in koala district A and koala district B.

These clearing requirements are independent to the koala habitat planning controls introduced into the Planning Regulation 2017, which means they must be complied with irrespective of any approvals or exemptions offered under other legislation.

Unlike the clearing controls prescribed in the Planning Regulation 2017 that are to protect koala habitat, the clearing requirements prescribed in the Nature Conservation (Koala) Conservation Plan 2017 are in place to prevent the injury or death of koalas when koala habitat is being cleared.

6.4 Contact information for DETSI

For further information on the koala protection framework:

Phone 13 QGOV (13 74 68)

Email koala.assessment@detsi.qld.gov.au

Visit <https://environment.desi.qld.gov.au/wildlife/animals/living-with/koalas/mapping>

7. Koala protection framework details for Lot: 45 Plan: SP346341

(no results)

7.2 Koala priority area, koala habitat area and identified koala broad-hectare map

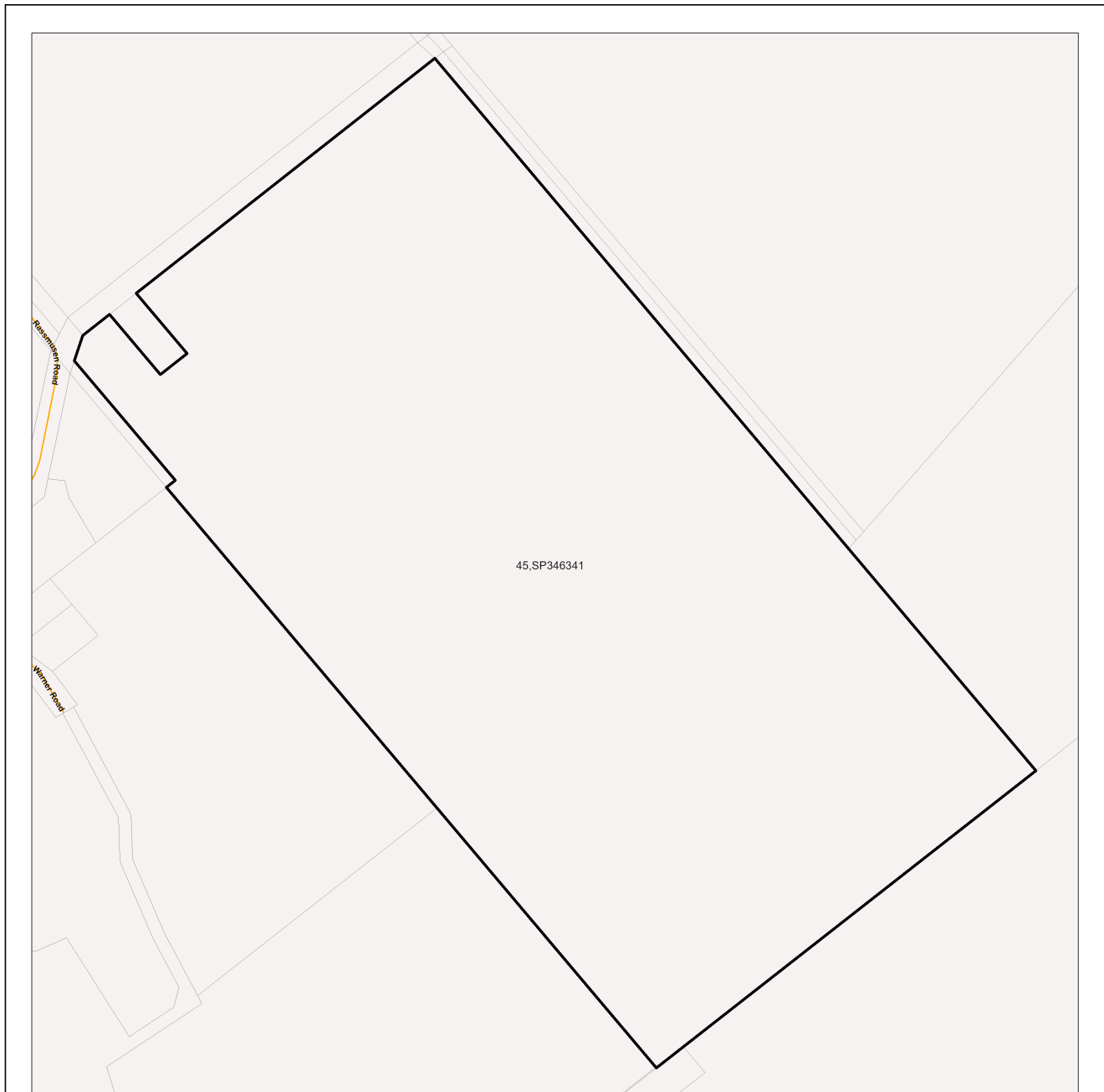

Koala priority area, koala habitat area and identified koala broad-hectare area map

- Koala habitat area (core)
- Koala habitat area (locally refined)
- Koala priority area
- Identified koala broad-hectare area
- Cadastral Boundaries
- Towns
- Major rivers/creeks
- Highway
- Connector
- Street/Local Road
- Queensland
- Selected Lot and Plan

The koala habitat mapping within South East Queensland uses regional ecosystem linework compiled at a scale varying from 1:25,000 to 1:100,000. Linework should be used as a guide only. The positional accuracy of regional ecosystem data mapped at a scale of 1:100,000 is +/- 100 metres.

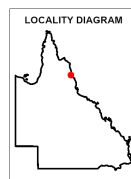

Disclaimer:
While every care is taken to ensure the accuracy of this product, the Department of the Environment, Tourism, Science and Innovation acting on behalf of the State of Queensland makes no representations or warranties about its accuracy, reliability, completeness or suitability for any particular purpose and disclaims all responsibility and all liability (including without limitation, liability in negligence) for all expenses, losses, damages (including indirect or consequential damage) and costs which you might incur as a result of the data being inaccurate or incomplete in any way and for any reason. Due to varying sources of data, spatial locations may not coincide when overlaid.

The koala conservation plan maps will be updated at least annually to include any koala habitat areas that have been made, amended or revoked.

In order to ensure that the most recent map for an area of interest can be accessed, prior to the annual update, a register of changes made to koala habitat areas as a result of the map amendment process will be available at: <https://environment.desi.qld.gov.au/wildlife/animals/living-with/koalas/mapping/>. The register will include lot on plan for the change, the date the decision was made and the map issued to the landholder which shows areas determined to be koala habitat areas.

7.3 Koala habitat regional ecosystems for core koala habitat areas

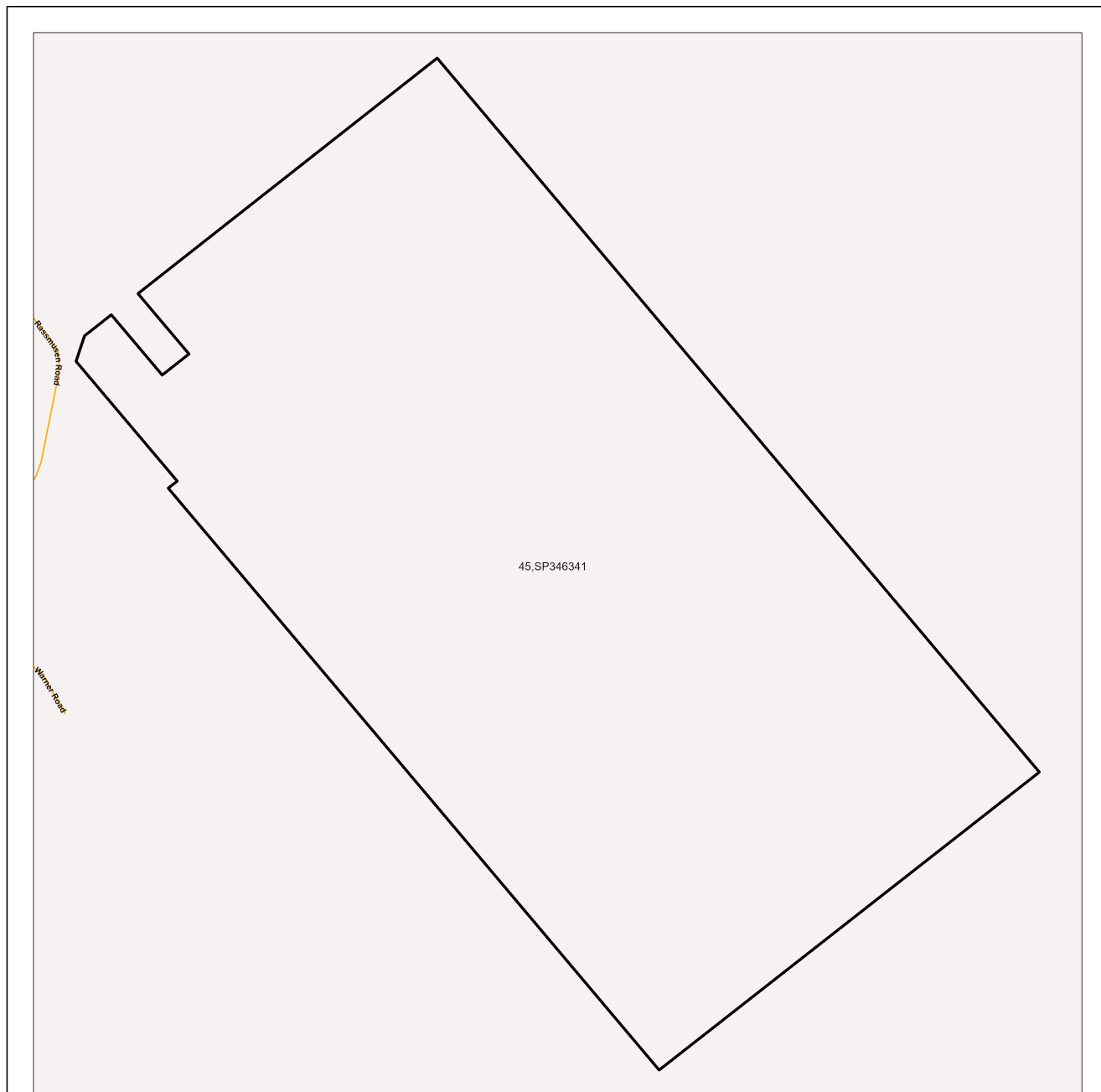

Koala habitat regional ecosystems for core koala habitat areas

- Koala habitat area (core)
- Towns
- Highway
- Connector
- Street/Local Road
- Major rivers/creeks
- Queensland
- Selected Lot and Plan



This product is displayed in GDA2020

DISCLAIMER:

While every care is taken to ensure the accuracy of this product, the Department of the Environment, Tourism, Science and Innovation acting on behalf of the State of Queensland makes no representations or warranties about its accuracy, reliability, completeness or suitability for any particular purpose and disclaims all responsibility and all liability (including without limitation, liability in negligence) for all expenses, losses, damages (including indirect or consequential damage) and costs which you might incur as a result of the data being inaccurate or incomplete in any way and for any reason. Due to varying sources of data, spatial locations may not coincide when overlaid.

The koala habitat mapping within South East Queensland uses regional ecosystem linework compiled at a scale varying from 1:25,000 to 1:100,000. Linework should be used as a guide only. The positional accuracy of regional ecosystem data mapped at a scale of 1:100,000 is +/- 100 metres.

© The State of Queensland, 2026

8. Other relevant legislation contacts list

Activity	Legislation	Agency	Contact details
Interference with overland flow	<i>Water Act 2000</i>	Department of Local Government, Water and Volunteers	Ph: 13 QGOV (13 74 68) www.dlgwv.qld.gov.au
Earthworks, significant disturbance	<i>Soil Conservation Act 1986</i>	Queensland Department of Natural Resources and Mines, Manufacturing, and Regional and Rural Development	Ph: 13 QGOV (13 74 68) www.nrmrdd.qld.gov.au
Fire Permits	<i>Fire and Emergency Services Act 1990</i>	Queensland Fire Department	Ph: 13 QGOV (13 74 68) www.fire.qld.gov.au
Indigenous Cultural Heritage	<i>Aboriginal Cultural Heritage Act 2003</i> <i>Torres Strait Islander Cultural Heritage Act 2003</i>	Queensland Department of Women, Aboriginal and Torres Strait Islander Partnerships and Multiculturalism	Ph: 13 QGOV (13 74 68) www.tatsipca.qld.gov.au
Mining and environmentally relevant activities Infrastructure development (coastal) Heritage issues	<i>Environmental Protection Act 1994</i> <i>Coastal Protection and Management Act 1995</i> <i>Queensland Heritage Act 1992</i>	Queensland Department of the Environment, Tourism, Science and Innovation	Ph: 13 QGOV (13 74 68) www.detsi.qld.gov.au
Protected plants and protected areas	<i>Nature Conservation Act 1992</i> <i>Planning Act 2016</i>	Queensland Department of the Environment, Tourism, Science and Innovation	Ph: 1300 130 372 (option 4) palm@detsi.qld.gov.au www.detsi.qld.gov.au
Koala mapping and regulations	<i>Nature Conservation Act 1992</i>	Queensland Department of the Environment, Tourism, Science and Innovation	Ph: 13 QGOV (13 74 68) Koala.assessment@detsi.qld.gov.au
Interference with fish passage in a watercourse, mangroves Forestry activities	<i>Fisheries Act 1994</i> <i>Forestry Act 1959</i>	Queensland Department of Primary Industries	Ph: 13 QGOV (13 74 68) www.dpi.qld.gov.au
Matters of National Environmental Significance including listed threatened species and ecological communities	<i>Environment Protection and Biodiversity Conservation Act 1999</i>	Department of Climate Change, Energy, the Environment and Water (Australian Government)	Ph: 1800 920 528 www.dceew.gov.au
Development and planning processes	<i>Planning Act 2016</i> <i>State Development and Public Works Organisation Act 1971</i>	Queensland Department of State Development, Infrastructure and Planning	Ph: 13 QGOV (13 74 68) www.planning.qld.gov.au
Coordinated projects	<i>Planning Act 2016</i> <i>State Development and Public Works Organisation Act 1971</i>	Office of the Coordinator-General	Ph: 13 QGOV (13 74 68) www.statedevelopment.qld.gov.au/coordinator-general
Wet Tropics World Heritage Area	<i>Wet Tropics World Heritage Protection and Management Act 1993</i>	Queensland Wet Tropics Management Authority	Ph: (07) 4241 0500 www.wettropics.gov.au
Requirements on State controlled road	<i>Transport Infrastructure Act 1994</i>	Queensland Department of Transport and Main Roads	Ph: 13 QGOV (13 74 68) https://www.tmr.qld.gov.au
Local government requirements	<i>Local Government Act 2009</i> <i>Planning Act 2016</i>	Your relevant local government office	Local Government Contact Directory

Appendix C

Proposal Plans

IMPORTANT NOTE

This plan was prepared as a concept plan only and accuracy of all aspects of the plan have not been verified. All lots, areas and dimensions are approximate only, Subject to relevant studies, Survey, Engineering and Government approvals. No reliance should be placed on the plan and RPS Australia East Pty Ltd accepts no responsibility for any loss or damage suffered howsoever arising to any person who may use or rely on this plan.

Legend

- RVM Category B - Least Concern
- RVM Category B - Of Concern
- Watercourse Lines
- RVM - Essential Habitat

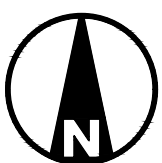
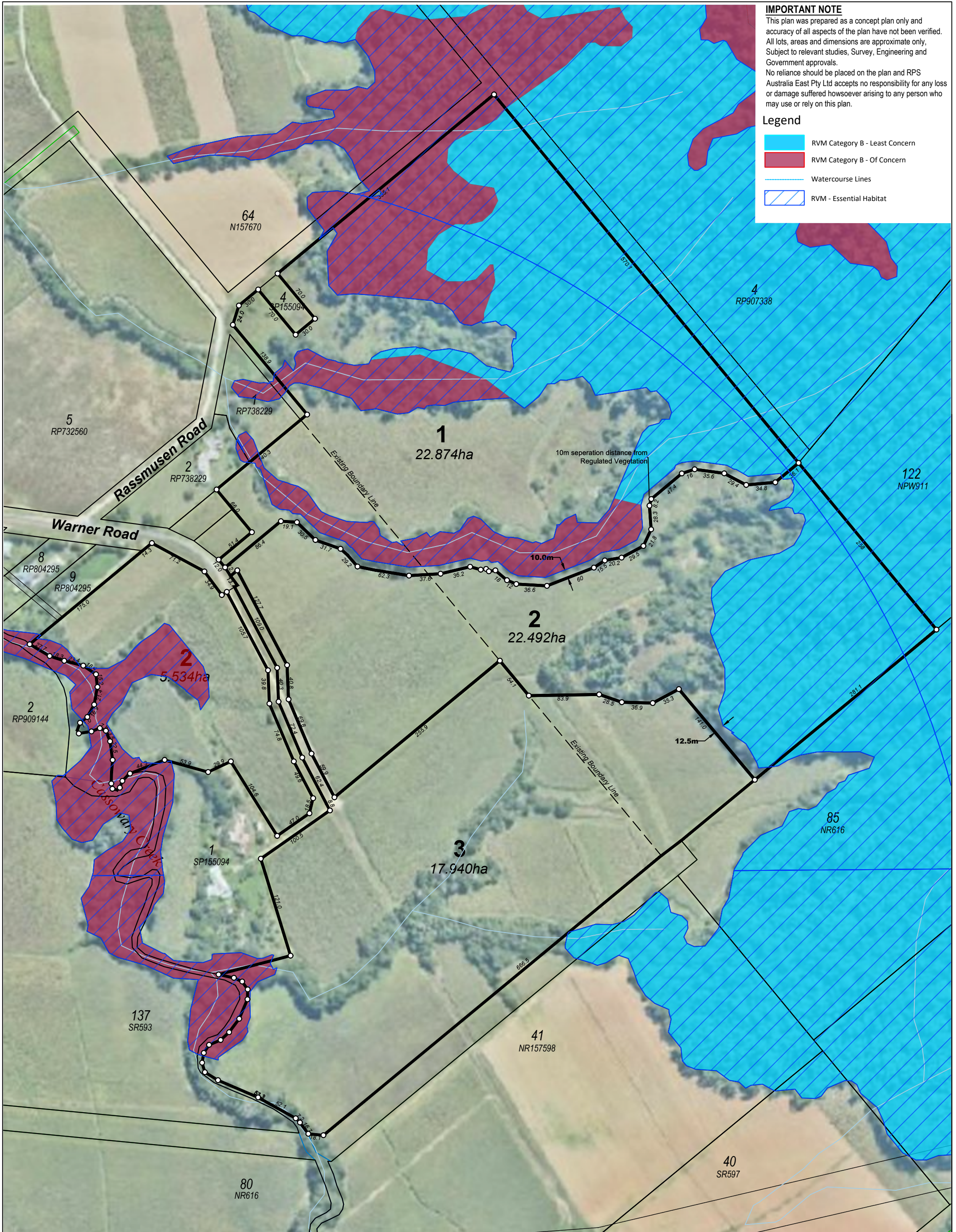

Joe & Lynn Anich

Reconfiguring a Lot - Cancelling Lot 45 on SP346341, Lot 42 on SP155094 & Lot 43 on SP155094

PRELIMINARY - FOR DISCUSSION PURPOSES ONLY

RPS AAP Consulting Pty Ltd
ACN 117 883 173
135 Abbott St
PO Box 1949
CAIRNS QLD 4870
T +61 7 4031 1336
F +61 7 4031 2942
W rpsgroup.com



Datum: MGA2020 Z55 | Scale: 1:4000 @ A3 | Date: 10-03-2026 | Drawing: 440009-1

Appendix D

State Code Responses

State code 16: Native vegetation clearing

State Development Assessment Provisions guideline - State Code 16: Clearing native vegetation. This guideline provides direction on how to address State Code 16 below.

Please note: It is only necessary to provide a response to the performance outcomes relevant to the clearing purpose(s). Table 16.1 below specifies which tables of performance outcomes are relevant for each clearing purpose. Tables that are not relevant to your clearing purpose can be left blank or deleted.

As an example, only Table 16.2 and Table 16.15 are relevant for a development application for operational works that involves managing thickened vegetation. The remaining tables may be deleted.

Table 16.1: Relevant code provisions for each type of development

Clearing purpose	Relevant provisions
Material change of use and / or reconfiguring a lot and / or operational work	
Public safety, relevant infrastructure activities and / or consequential development of IPA approval	Table 16.2 and Table 16.3
Extractive industry	Table 16.2 and Table 16.4
Coordinated project (agriculture)	Table 16.2 and Table 16.5
Coordinated project (extractive industry)	Table 16.2 and Table 16.6
Coordinated project (all other purposes)	Table 16.2 and Table 16.7
Material change of use and / or reconfiguring a lot for all other purposes	Table 16.2 and Table 16.8
Material change of use and / or reconfiguring a lot for which there will be no clearing as a result of the material change of use or reconfiguring a lot	Table 16.9
Material change of use and / or reconfiguring a lot for which clearing is limited to clearing that could be done as exempt clearing work for the	Table 16.2 and Table 16.10

purpose of the development prior to the material change of use or reconfiguring a lot application being approved	
Operational work	
Necessary environmental clearing	Table 16.2 and Table 16.11
Control non-native plants or declared pests	Table 16.2 and Table 16.12
Encroachment	Table 16.2 and Table 16.13
Fodder harvesting	Table 16.2 and Table 16.14
Managing thickened vegetation	Table 16.2 and Table 16.15

Table 16.2: General

Performance outcomes	Acceptable outcomes	Response
PO1 Clearing of vegetation is consistent with any notice requiring compliance on the land subject to the development application, unless a better environmental outcome can be achieved.	No acceptable outcome is prescribed.	Not applicable No notice requiring compliance is relevant to the land.
PO2 Clearing of vegetation is consistent with vegetation management requirements for particular regulated areas unless a better environmental outcome can be achieved.	No acceptable outcome is prescribed.	Not applicable The proposed boundary realignment is considered to be a better environmental outcome. Vegetation clearing within Category B 'of concern' vegetation is avoided as a result of the boundary realignment.
PO3 Clearing of vegetation in a legally secured offset area: 1. is consistent with the offset delivery plan; or	No acceptable outcome is prescribed.	Not applicable No vegetation clearing in a legally secured offset area is proposed.

<p>2. is consistent with an agreement for the offset area on the land subject to the development application; or</p> <p>3. only occurs if an additional offset is provided.</p>		
--	--	--

Table 16.8: Material change of use and / or reconfiguring a lot for all other purposes

Performance outcomes	Acceptable outcomes	Response
Clearing avoids and minimises impacts		
<p>PO80 Clearing of vegetation and adverse impacts of clearing vegetation do not occur unless the application has demonstrated that the clearing and the adverse impacts of clearing have been:</p> <ol style="list-style-type: none"> 1. reasonably avoided; or 2. reasonably minimised where it cannot be reasonably avoided. 	No acceptable outcome is prescribed.	<p>Complies with PO80</p> <p>The realigned boundaries have been setback 10 or more metres from the existing remnant vegetation to avoid adverse impacts arising from any potential clearing activities for boundary/fenceline maintenance. The small boundary area between Lot 1/Lot 2 is mapped least concern and will not result in any significant residual impact on the vegetation. The clearing area arising from potential fenceline/boundary maintenance would be very small at 0.025ha. This represents a better environmental outcome as clearing in an 'of concern' area is avoided.</p>
Clearing associated with wetlands		
<p>PO81 Clearing of vegetation within a natural wetland and/or within 100 metres of the defining bank of a natural wetland maintains the composition, structure and function of any regional ecosystem associated with any natural wetland to protect all of the following:</p>	<p>AO81.1 Clearing does not occur in a natural wetland or within 100 metres of the defining bank of any natural wetland.</p> <p>OR</p> <p>AO81.2 Clearing within 100 metres of the defining bank of any natural wetland:</p>	<p>Complies with AO81.1</p> <p>The site does not contain any mapped wetlands.</p>

Performance outcomes	Acceptable outcomes	Response
<ol style="list-style-type: none"> 1. bank stability by protecting against bank erosion; 2. water quality by filtering sediments, nutrients and other pollutants; 3. aquatic habitat; 4. terrestrial habitat. 	<ol style="list-style-type: none"> 1. does not occur within 10 metres of the defining bank of any natural wetland; and 2. does not exceed widths in reference table 1 in this code. 	
<p>PO82 Where clearing of vegetation in a regional ecosystem associated with a natural wetland does not maintain the composition, structure and function of the regional ecosystem, and cannot be avoided and has been mitigated, an offset is provided for any acceptable significant residual impact.</p>	<p>No acceptable outcome is prescribed.</p>	<p>Not Applicable The site does not contain any mapped wetlands.</p>
Clearing associated with watercourses and drainage features		
<p>PO83 Clearing of vegetation within a watercourse and /or drainage feature and/or within the relevant distance (listed in reference table 2) of a watercourse and/or drainage feature, maintains the composition, structure and function of the regional ecosystem associated with the watercourse and/or drainage feature to protect all of the following:</p> <ol style="list-style-type: none"> 1. bank stability by protecting against bank erosion; 2. water quality by filtering sediments, nutrients and other pollutants; 3. aquatic habitat; 4. terrestrial habitat. 	<p>AO83.1 Clearing does not occur in any of the following areas:</p> <ol style="list-style-type: none"> 1. inside the defining bank of a watercourse or drainage feature; and 2. within the relevant distance of the defining bank of any watercourse or drainage feature in reference table 2 of this code. <p>OR</p> <p>AO83.2 Clearing within any watercourse or drainage feature, or within the relevant distance of the defining bank of any watercourse or drainage feature in reference table 2 of this code:</p> <ol style="list-style-type: none"> 1. does not exceed the widths in table reference table 1 of this code; and 	<p>Complies with AO83.1 No clearing activities would occur within the defining bank of a watercourse.</p>

Performance outcomes	Acceptable outcomes	Response
	2. does not occur within 10 metres of the defining bank , unless clearing is required into or across the watercourse or drainage feature .	
PO84 Where clearing of vegetation in a regional ecosystem associated with a watercourse and/or drainage feature does not maintain the composition, structure and function of the regional ecosystem , and cannot be avoided and has been mitigated, an offset is provided for any acceptable significant residual impact .	No acceptable outcome is prescribed.	Not Applicable No clearing activities would occur within a watercourse or drainage feature. The proposal is for a boundary realignment only.
Connectivity		
PO85 Regional ecosystems on the subject land and any adjacent land, retain sufficient vegetation to maintain: 1. ecological processes ; and 2. ensure the regional ecosystem remains in the landscape despite threatening processes .	AO85.1 Clearing occurs in accordance with reference table 3 in this code.	Complies with AO85.1 The clearing would satisfy the requirements of Table 3.
Soil erosion if the local government is not the assessment manager for the development application		
PO86 Clearing does not result in accelerated soil erosion within or outside the land the subject of the development application.	AO86.1 Clearing only occurs if an erosion and sediment control plan is developed and implemented to prevent soil erosion and instability resulting from the clearing .	Not Applicable The local government is the assessment manager for the application.
Salinity		
PO87 Clearing within 100 metres of a salinity expression area does not contribute to or	AO87.1 Clearing does not occur within 100 metres of a salinity expression area .	Complies with AO87.1

Performance outcomes	Acceptable outcomes	Response
<p>accelerate land degradation through either of the following:</p> <ol style="list-style-type: none"> 1. waterlogging; 2. the salinisation of groundwater, surface water or soil. 		<p>There is no salinity expression area within 100 metres of the site.</p>
Conserving endangered and of concern regional ecosystems		
<p>PO88 Clearing of vegetation maintains the composition, structure and function of endangered regional ecosystems and/or of concern regional ecosystems.</p>	<p>AO88.1 Clearing does not occur in an endangered regional ecosystem or an of concern regional ecosystem.</p> <p>OR</p> <p>AO88.2 Total clearing of endangered regional ecosystems and of concern regional ecosystems combined does not exceed the widths prescribed in reference table 1 of this code.</p> <p>OR</p> <p>AO88.3 Total clearing of endangered regional ecosystems and of concern regional ecosystems combined does not exceed areas prescribed in reference table 1 of this code.</p>	<p>Complies with AO88.1</p> <p>No clearing would occur within an endangered or of concern regional ecosystem. The proposed boundaries have been setback 10m or more from any vegetation mapped of concern vegetation. This ensures that any clearing for fenceline/boundary maintenance does not directly impact the existing vegetation on site.</p>
<p>PO89 Where clearing of vegetation in an endangered regional ecosystem or an of concern regional ecosystems does not maintain the composition, structure and function of the regional ecosystem, and cannot be avoided and has been mitigated, the cleared area:</p> <ol style="list-style-type: none"> 1. is rehabilitated; or 	<p>No acceptable outcome is prescribed.</p>	<p>Not applicable</p>

Performance outcomes	Acceptable outcomes	Response
2. where the cleared area cannot be rehabilitated , an offset is provided for any acceptable significant residual impact .		
Essential habitat excluding essential habitat for <i>Phascolarctos cinereus</i> (koalas) if development is assessable under Schedule 10, Part 10 of the Planning Regulation 2017		
PO90 Clearing of vegetation in a regional ecosystem that is an area of essential habitat maintains the composition, structure and function of the regional ecosystem for each protected wildlife species individually.	AO90.1 Clearing does not occur in essential habitat . OR AO90.2 Clearing in essential habitat does not exceed the widths prescribed in reference table 1 of this code. OR AO90.3 Clearing in essential habitat does not exceed the areas prescribed in reference table 1 of this code.	Complies with AO90.2 Any clearing activities arising from boundary/fenceline maintenance would not exceed the widths specified in Table 1. The small area of boundary between Lot 1/Lot 2 would result in a maximum potential clearing area of 250m ² or 0.025ha which is less than the 0.5ha limit for dense structure category vegetation.
PO91 Where clearing of vegetation in a regional ecosystem that is an area of essential habitat does not maintain the composition, structure and function of the regional ecosystem , and cannot be avoided and has been mitigated, an offset is provided for any acceptable significant residual impact for each protected wildlife species individually.	No acceptable outcome is prescribed.	Not applicable The minor clearing would not affect the composition, structure and function of the regional ecosystem.
Acid sulfate soils if the local government is not the assessment manager for the development application		
PO92 Clearing does not result in, or accelerate, disturbance of acid sulfate soils or changes to the hydrology of the location that will result in either of the following:	AO92.1 Clearing does not occur in land zone 1, land zone 2 or land zone 3 . OR	Not Applicable Douglas Shire Council is the assessment manager.

Performance outcomes	Acceptable outcomes	Response
<p>aeration of horizons containing iron sulphides; mobilisation of acid or metals.</p>	<p>A092.2 Clearing in land zone 1, land zone 2 or land zone 3 in areas below the five metre Australian Height Datum only occurs where:</p> <ol style="list-style-type: none"> 1. mechanical clearing does not disturb the soil to a depth greater than 30 centimetres; and 2. acid sulfate soils are managed consistent with the Queensland Acid Sulfate Soil Technical Manual. 	

Appendix E

Planning Scheme Code Responses

6.2.10 Rural zone code

6.2.10.1 Application

- (1) This code applies to assessing development in the Rural zone.
- (2) When using this code, reference should be made to Part 5.

6.2.10.2 Purpose

- (1) The purpose of the Rural zone code is to provide for:
 - (a) provide for rural uses including cropping, intensive horticulture, intensive animal industries, animal husbandry, animal keeping and other primary production activities;
 - (b) provide opportunities for non-rural uses, such as ancillary tourism activities that are compatible with agriculture, the environmental features, and landscape character of the rural area where the uses do not compromise the long-term use of the land for rural purposes;
 - (c) protect or manage significant natural resources and processes to maintain the capacity for primary production.
- (2) The local government purpose of the code is to:
 - (a) implement the policy direction set in the Strategic Framework, in particular:
 - (i) Theme 2 : Environment and landscape values, Element 3.5.5 – Scenic amenity.
 - (ii) Theme 3 : Natural resource management, Element 3.6.2 – Land and catchment management, Element 3.6.3 Primary production, forestry and fisheries, Element 3.6.4 – Resource extraction.
 - (iii) Theme 5 Economy, Element 3.8.2 – Economic growth and diversification, Element 3.8.4 – Primary production.
 - (iv) Theme 6: Infrastructure and transport, Element 3.9.4 – Transport.
 - (b) recognise the primacy of rural production, in particular sugar cultivation, and other farming practices in rural areas;
 - (c) provide protection to areas of ecological significance and scenic amenity significance where present.
- (3) The purpose of the code will be achieved through the following overall outcomes:
 - (a) Areas for use for primary production are conserved and fragmentation is avoided.
 - (b) Development embraces sustainable land management practices and contributes to the amenity and landscape of the area.
 - (c) Adverse impacts of land use, both on-site and on adjoining areas, are avoided and any unavoidable impacts are minimised through location, design, operation and management.
 - (d) Areas of remnant and riparian vegetation are retained or rehabilitated.

6.2.10.3 Criteria for assessment

Table 6.2.10.3.a – Rural zone code – assessable development

Performance outcomes	Acceptable outcomes	Applicant response
For self-assessable and assessable development		
PO1 The height of buildings is compatible with the rural character of the area and must not detrimentally impact on visual landscape amenity.	AO1.1 Dwelling houses are not more than 8.5 metres in height. Note – Height is inclusive of roof height.	Not Applicable The proposal is for a boundary realignment only.
	AO1.2 Rural farm sheds and other rural structures are not more than 10 metres in height.	Not Applicable The proposal is for a boundary realignment only.
Setbacks		
PO2 Buildings and structures are setback to maintain the rural character of the area and achieve separation from buildings on adjoining properties.	AO2 Buildings are setback not less than: (a) 40 metres from the property boundary and a State-controlled road; (b) 25 metres from the property boundary adjoining Cape Tribulation Road; (c) 20 metres from the boundary with any other road; (d) 6 metres from side and rear property boundaries.	Not Applicable The proposal is for a boundary realignment only. The lots do not contain any buildings or structures.
PO3 Buildings/structures are designed to maintain the rural character of the area.	AO3 White and shining metallic finishes are avoided on external surfaces of buildings.	Not Applicable The proposal is for a boundary realignment only.

Performance outcomes	Acceptable outcomes	Applicant response
For assessable development		
PO4 The establishment of uses is consistent with the outcomes sought for the Rural zone and protects the zone from the intrusion of inconsistent uses.	AO4 Uses identified in Table 6.2.10.3.b are not established in the Rural zone.	Complies with PO4 The proposal is for a boundary realignment only.
PO5 Uses and other development include those that: <ul style="list-style-type: none"> (a) promote rural activities such as agriculture, rural enterprises and small-scale industries that serve rural activities; or (b) promote low impact tourist activities based on the appreciation of the rural character, landscape and rural activities; or (c) are compatible with rural activities. 	AO5 No acceptable outcomes are prescribed.	Complies with PO5 The proposal is for a boundary realignment only. The purpose of the realignment is to provide each lot with frontage to Warner Road.
PO6 Existing native vegetation along watercourses and in, or adjacent to areas of environmental value, or areas of remnant vegetation of value is protected.	AO6 No acceptable outcomes are prescribed.	Complies with PO6 The proposal would avoid any clearing along watercourses and would minimise clearing elsewhere protecting the integrity of areas of environmental value.
PO7 The minimum lot size is 40 hectares, unless <ul style="list-style-type: none"> (a) the lot reconfiguration results in no additional lots (e.g. amalgamation, boundary realignments to resolve encroachments); or 	AO7 No acceptable outcomes are prescribed.	Complies with PO7 The proposal is for a boundary realignment only and would not result in the creation of any new additional lots.

Performance outcomes	Acceptable outcomes	Applicant response
(b) the reconfiguration is limited to one additional lot to accommodate: (i). Telecommunications facility; (ii). Utility installation.		

Table 6.2.8.3.b - Inconsistent uses within the Rural Zone

Inconsistent uses		
<ul style="list-style-type: none"> • Adult store • Bar • Brothel • Car wash • Childcare centre • Club • Community care centre • Community residence • Detention facility, • Dual occupancy • Dwelling unit • Food and drink outlet • Hardware and tradesupplies • Health care services • High impact industry 	<ul style="list-style-type: none"> • Hotel • Indoor sport and recreation • Low impact industry • Medium impact industry • Multiple dwelling • Nightclub entertainment facility • Non-resident workforce accommodation • Office • Outdoor sales • Parking station • Permanent plantation • Port services • Relocatable home park • Renewable energy facility, being a wind farm 	<ul style="list-style-type: none"> • Residential care facility • Resort complex • Retirement facility • Rooming accommodation • Sales office • Service station • Shop • Shopping centre • Short-term accommodation • Showroom • Special industry • Theatre • Warehouse

Note –This table does not imply that all other uses not listed in the table are automatically consistent uses within the zone. Assessable development must still demonstrate consistency through the assessment process.

8.2.1 Acid Sulfate soils overlay code

8.2.1.1 Application

- (1) This code applies to assessing a material change of use, reconfiguring a lot, operational work or building work within the Acid sulfate soils overlay, if:
 - (a) self-assessable or assessable development where the code is identified as being applicable in the Assessment criteria for the Overlay Codes contained in the Levels of Assessment Tables in section 5.6;
 - (b) impact assessable development.
- (2) Land in the Acid sulphate soils overlay is identified on the Acid sulfate soils overlay map in Schedule 2 and includes the following sub-categories:
 - (a) Land at or below the 5m AHD sub-category;
 - (b) Land above the 5m AHD and below the 20m AHD sub-category.
- (3) When using this code, reference should be made to Part 5.

8.2.1.2 Purpose

- (1) The purpose of the acid sulfate soils overlay code is to:
 - (a) implement the policy direction in the Strategic Framework, in particular:
 - (i) Theme 2: Environment and landscape values, Element 3.5.4 Coastal zones.
 - (ii) Theme 3: Natural resource management, Element 3.6.2 land and catchment management, Element 3.6.3 Primary production, forestry and fisheries.
- (2) enable an assessment of whether development is suitable on land within the Acid sulfate soils overlay sub-categories.
- (3) The purpose of the code will be achieved through the following overall outcomes:
 - (a) Development ensures that the release of any acid and associated metal contaminant is avoided by not disturbing acid sulfate soils when excavating, removing soil or extracting ground water or filling land;
 - (b) Development ensures that disturbed acid sulfate soils, or drainage waters, are treated and, if required, on-going management practices are adopted that minimise the potential for environmental harm from acid sulfate soil and protect corrodible assets from acid sulfate soil.

Criteria for assessment

Table 8.2.1.3.a – Acid sulfate soils overlay code – assessable development

Performance outcomes	Acceptable outcomes	Applicant response
For assessable development		
<p>PO1</p> <p>The extent and location of potential or actual acid sulfate soils is accurately identified.</p>	<p>AO1.1</p> <p>No excavation or filling occurs on the site.</p> <p>or</p> <p>AO1.2</p> <p>An acid sulfate soils investigation is undertaken.</p> <p>Note - Planning scheme policy SC 6.12– Potential and actual acid sulfate soils provides guidance on preparing an acid sulfate soils investigation.</p>	<p>Complies with AO1.1</p> <p>The proposal is for a boundary realignment only. No excavation or filling works are proposed or required.</p>
<p>PO2</p> <p>Development avoids disturbing potential acid sulfate soils or actual acid sulfate soils, or is managed to avoid or minimise the release of acid and metal contaminants.</p>	<p>AO2.1</p> <p>The disturbance of potential acid sulfate soils or actual acid sulfate soils is avoided by:</p> <ul style="list-style-type: none"> (a) not excavating, or otherwise removing, soil or sediment identified as containing potential or actual acid sulfate soils; (b) not permanently or temporarily extracting groundwater that results in the aeration of previously saturated acid sulfate soils; (c) not undertaking filling that results in: <ul style="list-style-type: none"> (i) actual acid sulfate soils being moved below the water table; (ii) previously saturated acid sulfate soils 	<p>Complies with AO2.1</p> <p>The proposal is for a boundary realignment only. No excavation or filling works are proposed or required.</p>

Performance outcomes	Acceptable outcomes	Applicant response
	<p>being aerated.</p> <p>Or</p> <p>A02.2</p> <p>The disturbance of potential acid sulfate soils or actual acid sulfate soils is undertaken in accordance with an acid sulfate soils management plan and avoids the release of metal contaminants by:</p> <ul style="list-style-type: none"> (a) neutralising existing acidity and preventing the generation of acid and metal contaminants; (b) preventing the release of surface or groundwater flows containing acid and metal contaminants into the environment; (c) preventing the in situ oxidisation of potential acid sulfate soils and actual acid sulfate soils through ground water level management; (d) appropriately treating acid sulfate soils before disposal occurs on or off site; (e) documenting strategies and reporting requirements in an acid sulfate soils environmental management plan. <p>Note - Planning scheme policy SC 6.12 – Acid sulfate soils provides guidance on preparing an acid sulfate soils management plan.</p>	
<p>PO3</p> <p>No environmental harm is caused as a result of</p>	<p>A03</p>	<p>Complies with PO3</p> <p>The proposal is for a boundary realignment only.</p>

Performance outcomes	Acceptable outcomes	Applicant response
exposure to potential acid sulfate soils or actual acid sulfate soils.	No acceptable outcomes are prescribed.	No excavation or filling works are proposed or required.

Figure 8.2.1.3.a – Acid sulfate soils (SPP triggers)

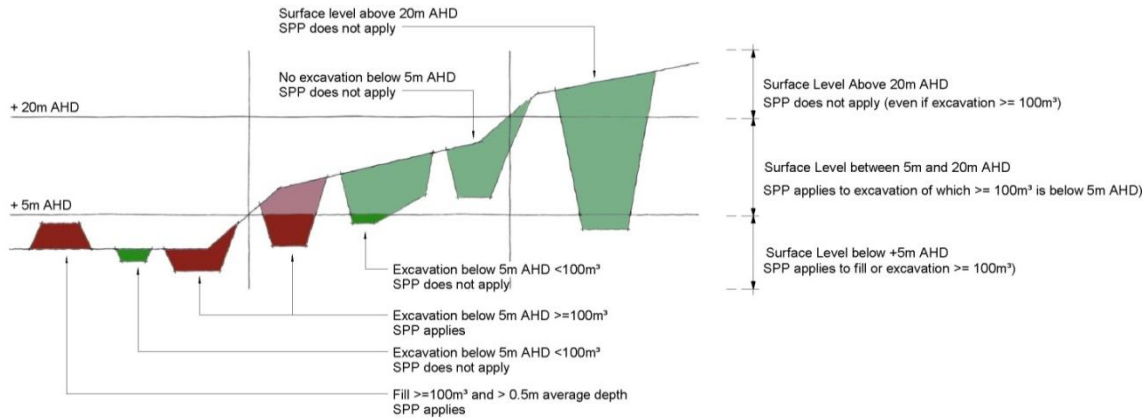

8.2.2 Bushfire hazard overlay code

Note - Land shown on the bushfire hazard overlay map is designated as the bushfire prone area for the purposes of section 12 of the Building Regulations 2006. The bushfire hazard area (bushfire prone area) includes land covered by the high and medium hazard areas as well as the buffer area category on the overlay map.

8.2.2.1 Application

- (1) This code applies to assessing a material change of use, reconfiguring a lot, operational works or building work in the Bushfire hazard overlay, if:
 - (a) self-assessable or assessable where the code is identified as being applicable in the Assessment criteria for the Overlay Codes contained in the Levels of Assessment Tables in section 5.6;
 - (b) impact assessable development.
- (2) Land in the Bushfire hazard overlay is identified on the Bushfire hazard overlay map in Schedule 2 and includes the following sub-categories:
 - (a) Medium bushfire risk sub-category;
 - (b) High bushfire risk sub-category;
 - (c) Very high bushfire risk sub-category;
 - (d) Potential impact buffer sub-category.
- (3) When using this code, reference should be made to Part 5.

8.2.2.2 Purpose

- (1) The purpose of the Bushfire overlay code is to:
 - (a) implement the policy direction in the Strategic Framework, in particular:
 - (i) Theme 1 Settlement pattern: Element 3.4.7 Mitigation of hazards;
 - (ii) Theme 6 Infrastructure and transport: Element 3.9.2 Energy.
 - (b) enable an assessment of whether development is suitable on land within the Bushfire risk overlay sub-categories.
- (2) The purpose of the code will be achieved through the following overall outcomes:
 - (a) development avoids the establishment or intensification of vulnerable activities within or near areas that are subject to bushfire hazard;
 - (b) development is designed and located to minimise risks to people and property from bushfires;
 - (c) bushfire risk mitigation treatments are accommodated in a manner that avoids or minimises impacts on the natural environment and ecological processes;

- (d) development involving the manufacture or storage of hazardous materials does not increase the risk to public safety or the environment in a bushfire event;
- (e) development contributes to effective and efficient disaster management response and recovery capabilities.

Note - A site based assessment may ground-truth the extent of hazardous vegetation and extent and nature of the bushfire hazard area (bushfire prone area). Such assessments should be undertaken using the methodology set out in Planning scheme policy SC6.9 - Natural Hazards.

Criteria for assessment

Table 8.2.2.3.a – Bushfire hazard overlay code –assessable development

Performance outcomes	Acceptable outcomes	Applicant response
For self-assessable and assessable development		
Compatible development		
<p>PO1</p> <p>A vulnerable use is not established or materially intensified within a bushfire hazard area (bushfire prone area) unless there is an overriding need or other exceptional circumstances.</p> <p>Note - See the end of this code for examples of vulnerable uses.</p>	<p>AO1</p> <p>Vulnerable uses are not established or expanded.</p> <p>Note – Where, following site inspection and consultation with Council, it is clear that the mapping is in error in identifying a premises as being subject to a medium, high, very high bushfire hazard or potential impact buffer sub-category, Council may supply a letter exempting the need for a Bushfire Management Plan.</p> <p>Note – Where the assessment manager has not previously approved a Bushfire Management Plan (either by condition of a previous development approval), the development proponent will be expected to prepare such a plan.</p> <p>Note – Planning scheme policy SC6.9 - Natural hazards, provides a guide to the preparation of a Bushfire Management Plan.</p>	<p>Complies with AO1</p> <p>The proposal is for a boundary realignment only. No vulnerable uses would be established.</p>
<p>PO2</p>	<p>AO2</p>	<p>Not Applicable</p>

Performance outcomes	Acceptable outcomes	Applicant response
<p>Emergency services and uses providing community support services are able to function effectively during and immediately after a bushfire hazard event.</p>	<p>Emergency Services and uses providing community support services are not located in a bushfire hazard sub-category and have direct access to low hazard evacuation routes.</p>	<p>The proposal is for a boundary realignment only.</p>
<p>PO3 Development involving hazardous materials manufactured or stored in bulk is not located in bushfire hazard sub-category.</p>	<p>AO3 The manufacture or storage of hazardous material in bulk does not occur within bushfire hazard sub-category.</p>	<p>Not Applicable The proposal is for a boundary realignment only and would not involve the manufacture or storage of hazardous materials.</p>
<p>Development design and separation from bushfire hazard – reconfiguration of lots</p>		
<p>PO4.1 Where reconfiguration is undertaken in an urban area or is for urban purposes or smaller scale rural residential purposes, a separation distance from hazardous vegetation is provided to achieve a radiant heat flux level of 29kW/m² at the edge of the proposed lot(s). Note - “Urban purposes” and “urban area” are defined in the <i>Sustainable Planning Regulations 2009</i>. Reconfiguration will be taken to be for rural residential purposes where proposed lots are between 2000m² and 2ha in area. “Smaller scale” rural residential purposes will be taken to be where the average proposed lot size is 6000m² or less. Note - The radiant heat levels and separation distances are to be established in accordance with method 2 set out in AS3959-2009.</p> <p>PO4.2</p>	<p>AO4.1 No new lots are created within a bushfire hazard sub-category. or AO4.2 Lots are separated from hazardous vegetation by a distance that: (a) achieves radiant heat flux level of 29kW/m² at all boundaries; and (b) is contained wholly within the development site. Note - Where a separation distance is proposed to be achieved by utilising existing cleared developed areas external to the site, certainty must be established (through tenure or other means) that the land will remain cleared of hazardous vegetation.</p>	<p>Complies with AO4.1 The proposal is for a boundary realignment only and would not result in the creation of any new lots.</p>

Performance outcomes	Acceptable outcomes	Applicant response
<p>Where reconfiguration is undertaken for other purposes, a building envelope of reasonable dimensions is provided on each lot which achieves radiant heat flux level of 29kW/m² at any point.</p>	<p>For staged developments, temporary separation distances, perimeter roads or fire trails may be absorbed as part of subsequent stages.</p> <p>Note - The achievement of a cleared separation distance may not be achievable where other provisions within the planning scheme require protection of certain ecological, slope, visual or character features or functions.</p>	
<p>PO5</p> <p>Where reconfiguration is undertaken in an urban area or is for urban purposes, a constructed perimeter road with reticulated water supply is established between the lots and the hazardous vegetation and is readily accessible at all times for urban fire fighting vehicles.</p> <p>The access is available for both firefighting and maintenance/defensive works.</p>	<p>AO5.1</p> <p>Lot boundaries are separated from hazardous vegetation by a public road which:</p> <ul style="list-style-type: none"> (a) has a two-lane sealed carriageway; (b) contains a reticulated water supply; (c) is connected to other public roads at both ends and at intervals of no more than 500m; (d) accommodates geometry and turning radii in accordance with Queensland Fire and Emergency Services' Fire Hydrant and Vehicle Access Guidelines; (e) has a minimum of 4.8m vertical clearance above the road; (f) is designed to ensure hydrants and water access points are not located within parking bay allocations; and (g) incorporates roll-over kerbing. 	<p>Not Applicable</p> <p>The proposal is for a boundary realignment only. The proposal would affect separation distances from hazardous vegetation.</p>

Performance outcomes	Acceptable outcomes	Applicant response
	<p>AO5.2</p> <p>Fire hydrants are designed and installed in accordance with AS2419.1 2005, unless otherwise specified by the relevant water entity.</p> <p>Note - Applicants should have regard to the relevant standards set out in the reconfiguration of a lot code and works codes in this planning scheme.</p>	<p>Not Applicable</p> <p>The proposal is for a boundary realignment only.</p>
<p>PO6</p> <p>Where reconfiguration is undertaken for smaller scale rural residential purposes, either a constructed perimeter road or a formed, all weather fire trail is established between the lots and the hazardous vegetation and is readily accessible at all times for the type of fire fighting vehicles servicing the area.</p> <p>The access is available for both fire fighting and maintenance/hazard reduction works.</p>	<p>AO6</p> <p>Lot boundaries are separated from hazardous vegetation by a public road or fire trail which has:</p> <ul style="list-style-type: none"> (a) a reserve or easement width of at least 20m; (b) a minimum trafficable (cleared and formed) width of 4m capable of accommodating a 15 tonne vehicle and which is at least 6m clear of vegetation; (c) no cut or fill embankments or retaining walls adjacent to the 4m wide trafficable path; (d) a minimum of 4.8m vertical clearance; (e) turning areas for fire-fighting appliances in accordance with Queensland Fire and Emergency Services' Fire Hydrant and Vehicle Access Guidelines; (f) a maximum gradient of 12.5%; (g) a cross fall of no greater than 10 degrees; 	<p>Not Applicable</p> <p>The proposal is for a boundary realignment only. No fire trails are required.</p>

Performance outcomes	Acceptable outcomes	Applicant response
	<ul style="list-style-type: none"> (h) drainage and erosion control devices in accordance with the standards prescribed in a planning scheme policy; (i) vehicular access at each end which is connected to the public road network at intervals of no more than 500m; (j) designated fire trail signage; (k) if used, has gates locked with a system authorised by Queensland Fire and Emergency Services; and (l) if a fire trail, has an access easement that is granted in favour of Council and Queensland Fire and Emergency Services. 	
<p>PO7</p> <p>Where reconfiguration is undertaken for other purposes, a formed, all weather fire trail is provided between the hazardous vegetation and either the lot boundary or building envelope, and is readily accessible at all times for the type of fire fighting vehicles servicing the area.</p> <p>However, a fire trail will not be required where it would not serve a practical fire management purpose.</p>	<p>A07</p> <p>Lot boundaries are separated from hazardous vegetation by a public road or fire trail which has:</p> <ul style="list-style-type: none"> (a) a reserve or easement width of at least 20m; (b) a minimum trafficable (cleared and formed) width of 4m capable of accommodating a 15 tonne vehicle and which is at least 6m clear of vegetation; (c) no cut or fill embankments or retaining walls adjacent to the 4m wide trafficable path; (d) a minimum of 4.8m vertical clearance; 	<p>Not Applicable</p> <p>A fire trail would not serve a practical fire management purpose.</p>

Performance outcomes	Acceptable outcomes	Applicant response
	<ul style="list-style-type: none"> (e) turning areas for fire-fighting appliances in accordance with Queensland Fire and Emergency Services' Fire Hydrant and Vehicle Access Guidelines; (f) a maximum gradient of 12.5%; (g) a cross fall of no greater than 10 degrees; (h) drainage and erosion control devices in accordance with the standards prescribed in a planning scheme policy; (i) vehicular access at each end which is connected to the public road network; (j) designated fire trail signage; (k) if used, has gates locked with a system authorised by Queensland Fire and Emergency Services; and (l) if a fire trail, has an access easement that is granted in favour of Council and Queensland Fire and Emergency Services. 	
<p>PO8</p> <p>The development design responds to the potential threat of bushfire and establishes clear evacuation routes which demonstrate an acceptable or tolerable risk to people.</p>	<p>AO8</p> <p>The lot layout:</p> <ul style="list-style-type: none"> (a) minimises the length of the development perimeter exposed to, or adjoining hazardous vegetation; (b) avoids the creation of potential bottle-neck points in the movement network; 	<p>Complies with AO8</p> <p>The proposal is for a boundary realignment only. It would minimise the length of development perimeter exposed to hazardous vegetation and provide a safe evacuation route from all lots.</p>

Performance outcomes	Acceptable outcomes	Applicant response
	<p>(c) establishes direct access to a safe assembly /evacuation area in the event of an approaching bushfire; and</p> <p>(d) ensures roads likely to be used in the event of a fire are designed to minimise traffic congestion.</p> <p>Note - For example, developments should avoid finger-like or hour-glass subdivision patterns or substantive vegetated corridors between lots.</p> <p>In order to demonstrate compliance with the performance outcome, a bushfire management plan prepared by a suitably qualified person may be required. The bushfire management plan should be developed in accordance with the Public Safety Business Agency (PSBA) guideline entitled "Undertaking a Bushfire Protection Plan.</p> <p>Advice from the Queensland Fire and Emergency Services (QFES) should be sought as appropriate</p>	
<p>PO9</p> <p>Critical infrastructure does not increase the potential bushfire hazard.</p>	<p>AO9</p> <p>Critical or potentially hazardous infrastructure such as water supply, electricity, gas and telecommunications are placed underground.</p>	<p>Not Applicable</p> <p>The proposal is for a boundary realignment only. No changes to existing infrastructure are proposed or required.</p>
Development design and separation from bushfire hazard – material change of use		
<p>PO10</p> <p>Development is located and designed to ensure proposed buildings or building envelopes</p>	<p>AO10</p> <p>Buildings or building envelopes are separated from hazardous vegetation by a distance that:</p>	<p>Not Applicable</p> <p>The proposal is for a boundary realignment only.</p>

Performance outcomes	Acceptable outcomes	Applicant response
<p>achieve a radiant heat flux level at any point on the building or envelope respectively, of:</p> <p>(a) 10kW/m² where involving a vulnerable use; or</p> <p>(b) 29kW/m² otherwise.</p> <p>The radiant heat flux level is achieved by separation unless this is not practically achievable.</p> <p>Note - The radiant heat levels and separation distances are to be established in accordance with method 2 set out in AS3959-2009.</p>	<p>(a) achieves a radiant heat flux level of at any point on the building or envelope respectively, of 10kW/m² for a vulnerable use or 29kW/m² otherwise; and</p> <p>(b) is contained wholly within the development site.</p> <p>Note - Where a separation distance is proposed to be achieved by utilising existing cleared developed areas external to the site, certainty must be established (through tenure or other means) that the land will remain cleared of hazardous vegetation.</p> <p>For staged developments, temporary separation distances, perimeter roads or fire trails may be absorbed as part of subsequent stages.</p> <p>Note - The achievement of a cleared separation distance may not be achievable where other provisions within the planning scheme require protection of certain ecological, slope, visual or character features or functions.</p>	
<p>PO11</p> <p>A formed, all weather fire trail is provided between the hazardous vegetation and the site boundary or building envelope, and is readily accessible at all times for the type of fire fighting vehicles servicing the area.</p> <p>However, a fire trail will not be required where it would not serve a practical fire management purpose.</p> <p>Note - Fire trails are unlikely to be required where a development site involves less than 2.5ha</p>	<p>AO11</p> <p>Development sites are separated from hazardous vegetation by a public road or fire trail which has:</p> <p>(a) a reserve or easement width of at least 20m;</p> <p>(b) a minimum trafficable (cleared and formed) width of 4m capable of accommodating a 15 tonne vehicle and which is at least 6m clear of vegetation;</p>	<p>Not Applicable</p> <p>The proposal is for a boundary realignment only, a fire trail will not be required where it would not serve a practical fire management purpose.</p>

Performance outcomes	Acceptable outcomes	Applicant response
	<ul style="list-style-type: none"> (c) no cut or fill embankments or retaining walls adjacent to the 4m wide trafficable path; (d) a minimum of 4.8m vertical clearance; (e) turning areas for fire-fighting appliances in accordance with Queensland Fire and Emergency Services' Fire Hydrant and Vehicle Access Guidelines; (f) a maximum gradient of 12.5%; (g) a cross fall of no greater than 10 degrees; (h) drainage and erosion control devices in accordance with the standards prescribed in a planning scheme policy; (i) vehicular access at each end which is connected to the public road network which is connected to the public road network at intervals of no more than 500m; (j) designated fire trail signage; (k) if used, has gates locked with a system authorised by Queensland Fire and Emergency Services; and (l) if a fire trail, has an access easement that is granted in favour of Council and Queensland Fire and Emergency Services. 	
<p>All development</p>		

Performance outcomes	Acceptable outcomes	Applicant response
<p>PO12</p> <p>All premises are provided with vehicular access that enables safe evacuation for occupants and easy access by fire fighting appliances.</p>	<p>AO12</p> <p>Private driveways:</p> <ul style="list-style-type: none"> (a) do not exceed a length of 60m from the street to the building; (b) do not exceed a gradient of 12.5%; (c) have a minimum width of 3.5m; (d) have a minimum of 4.8m vertical clearance; (e) accommodate turning areas for fire-fighting appliances in accordance with Queensland Fire and Emergency Services’ Fire Hydrant and Vehicle Access Guidelines; and (f) serve no more than 3 dwellings or buildings. 	<p>Not applicable</p> <p>The proposal is for a boundary realignment only. No private driveways to dwellings are proposed.</p>
<p>PO13</p> <p>Development outside reticulated water supply areas includes a dedicated static supply that is available solely for fire fighting purposes and can be accessed by fire fighting appliances.</p>	<p>AO13</p> <p>A water tank is provided within 10m of each building (other than a class 10 building) which:</p> <ul style="list-style-type: none"> (a) is either below ground level or of non-flammable construction; (b) has a take off connection at a level that allows the following dedicated, static water supply to be left available for access by fire fighters: <ul style="list-style-type: none"> (i) 10,000l for residential buildings 	<p>Not Applicable</p> <p>The proposed development is for a boundary realignment only.</p>

Performance outcomes	Acceptable outcomes	Applicant response
	<p>Note – A minimum of 7,500l is required in a tank and the extra 2,500l may be in the form of accessible swimming pools or dams.</p> <ul style="list-style-type: none"> (ii) 45,000l for industrial buildings; and (iii) 20,000l for other buildings; <p>(c) includes shielding of tanks and pumps in accordance with the relevant standards;</p> <p>(d) includes a hardstand area allowing medium rigid vehicle (15 tonne fire appliance) access within 6m of the tank;</p> <p>(e) is provided with fire brigade tank fittings – 50mm ball valve and male camlock coupling and, if underground, an access hole of 200mm (minimum) to accommodate suction lines; and</p> <p>(f) is clearly identified by directional signage provided at the street frontage.</p>	
<p>PO14</p> <p>Landscaping does not increase the potential bushfire risk.</p>	<p>AO14</p> <p>Landscaping uses species that are less likely to exacerbate a bushfire event and does not increase fuel loads within separation areas.</p>	<p>Not Applicable</p> <p>The proposed development is for a boundary realignment only. No additional landscaping is proposed or required.</p>
<p>PO15</p> <p>The risk of bushfire and the need to mitigate that risk is balanced against other factors (such as but not limited to, biodiversity or scenic amenity).</p>	<p>AO15</p> <p>Bushfire risk mitigation treatments do not have a significant impact on the natural environment or landscape character of the locality where this has value.</p>	<p>Not Applicable</p> <p>The proposed development is for a boundary realignment only. No additional bushfire risk mitigation treatments are proposed or required.</p>

440009 – Warner Road Cassowary – RAL (Boundary Realignment – 3 Lots into 3 Lots)

Note – 'Vulnerable activities' are those involving:

- (1) the accommodation or congregation of vulnerable sectors of the community such as child care centres, community care centre, educational establishments, detention facilities, hospitals, rooming accommodation, retirement facilities or residential care facilities; or
- (2) the provision of essential services including community uses, emergency services, utility installation, telecommunications facility, substations and major electricity infrastructure.

8.2.4 Flood and storm tide hazard overlay code

8.2.4.1 Application

- (1) This code applies to assessing a material change of use, reconfiguring a lot, operational work or building work within the Flood and storm tide hazard overlay, if:
 - (a) self assessable or assessable development where the code is identified as being applicable in the Assessment criteria for the Overlay Codes contained in the Levels of Assessment Tables in section 5.6;
 - (b) impact assessable development.
- (2) Land in the Flood and storm tide hazard overlay is identified on the Flood and storm tide hazard overlay map in Schedule 2 and includes the:
 - (a) Storm tide – high hazard sub-category;
 - (b) Storm tide – medium hazard sub-category;
 - (c) Flood plain assessment sub-category;
 - (d) 100 ARI Mossman, Port Douglas and Daintree Township Flood Studies sub-category.
- (3) When using this code, reference should be made to Part 5.

Note - The Flood and storm tide hazards overlay maps contained in Schedule 2 identify areas (Flood and storm tide inundation areas) where flood and storm tide inundation modelling has been undertaken by the Council. Other areas not identified by the Flood and inundation hazards overlay maps contained in Schedule 2 may also be subject to the defined flood event or defined storm tide event.

8.2.4.2 Purpose

- (1) The purpose of the Flood and storm tide hazard overlay code is to:
 - (a) implement the policy direction in the Strategic Framework, in particular:
 - (i) Theme 1 Settlement pattern: Element 3.4.7 Mitigation of hazards;
 - (ii) Theme 6 Infrastructure and transport: Element 3.9.2 Energy.
 - (b) enable an assessment of whether development is suitable on land within the Flood and storm tide hazard sub-categories.
- (2) The purpose of the code will be achieved through the following overall outcomes:
 - (a) development siting, layout and access responds to the risk of the natural hazard and minimises risk to personal safety;
 - (b) development achieves an acceptable or tolerable risk level, based on a fit for purpose risk assessment;
 - (c) the development is resilient to natural hazard events by ensuring siting and design accounts for the potential risks of natural hazards to property;

- (d) the development supports, and does not unduly burden disaster management response or recovery capacity and capabilities;
- (e) the development directly, indirectly and cumulatively avoids an unacceptable increase in severity of the natural hazards and does not significantly increase the potential for damage on site or to other properties;
- (f) the development avoids the release of hazardous materials as a result of a natural hazard event;
- (g) natural processes and the protective function of landforms and/or vegetation are maintained in natural hazard areas;
- (h) community infrastructure is located and designed to maintain the required level of functionality during and immediately after a hazard event.

Criteria for assessment

Table 8.2.4.3.a – Flood and storm tide hazards overlay code –assessable development

Performance outcomes	Acceptable outcomes	Applicant response
For self-assessable and assessable development		
<p>PO1</p> <p>Development is located and designed to:</p> <ul style="list-style-type: none"> a) ensure the safety of all persons; b) minimise damage to the development and contents of buildings; c) provide suitable amenity; d) minimise disruption to residents, recovery time, and rebuilding or restoration costs after inundation events. <p>Note – For assessable development within the flood plain assessment sub-category, a flood study by a suitably qualified professional is required to identify compliance with the intent of the acceptable outcome.</p>	<p>AO1.1</p> <p>Development is sited on parts of the land that is not within the Flood and Storm tide hazards overlay maps contained in Schedule 2;</p> <p>or</p> <p>For dwelling houses,</p> <p>AO1.2</p> <p>Development within the Flood and Storm Tide hazards overlay maps (excluding the Flood plain assessment sub-category) is designed to provide immunity to the Defined Inundation Event as outlined within Table 8.2.4.3.b plus a freeboard of 300mm.</p>	<p>Complies with PO1</p> <p>The proposal is for a boundary realignment only. There is no other development proposed as part of this application.</p>
	<p>AO1.3</p>	<p>Not Applicable</p> <p>No new buildings are proposed. The proposal is</p>

Performance outcomes	Acceptable outcomes	Applicant response
	<p>New buildings are:</p> <ul style="list-style-type: none"> (a) not located within the overlay area; (b) located on the highest part of the site to minimise entrance of flood waters; (c) provided with clear and direct pedestrian and vehicle evacuation routes off the site. 	<p>for a boundary realignment only.</p>
	<p>AO1.4</p> <p>In non urban areas, buildings and infrastructure are set back 50 metres from natural riparian corridors to maintain their natural function of reducing velocity of floodwaters.</p>	<p>Complies with AO1.4</p> <p>The proposal is for a boundary realignment only. No new buildings or infrastructure is proposed or required.</p>
For assessable development		
<p>PO2</p> <p>The development is compatible with the level of risk associated with the natural hazard.</p>	<p>AO2</p> <p>The following uses are not located in land inundated by the Defined Flood Event (DFE) / Storm tide:</p> <ul style="list-style-type: none"> (a) Retirement facility; (b) Community care facility; (c) Child care centre. 	<p>Not Applicable</p> <p>The proposal is for a boundary realignment only no uses are proposed.</p>
<p>PO3</p> <p>Development siting and layout responds to flooding potential and maintains personal safety</p>	<p>For Material change of use</p> <p>AO3.1</p> <p>New buildings are:</p>	<p>Not Applicable</p> <p>The proposal is for a boundary realignment only no new buildings are proposed.</p>

Performance outcomes	Acceptable outcomes	Applicant response
	<p>(a) not located within the overlay area;</p> <p>(b) located on the highest part of the site to minimise entrance of flood waters;</p> <p>(c) provided with clear and direct pedestrian and vehicle evacuation routes off the site.</p> <p>or</p> <p>AO3.2</p> <p>The development incorporates an area on site that is at least 300mm above the highest known flood inundation level with sufficient space to accommodate the likely population of the development safely for a relatively short time until flash flooding subsides or people can be evacuated.</p> <p>or</p> <p>AO3.3</p> <p>Where involving an extension to an existing dwelling house that is situated below DFE /Storm tide, the maximum size of the extension does not exceed 70m² gross floor area.</p> <p>Note – If part of the site is outside the Hazard Overlay area, this is the preferred location of all buildings.</p>	
	<p>For Reconfiguring a lot</p> <p>AO3.4</p> <p>Additional lots:</p> <p>(a) are not located in the hazard overlay area;</p>	<p>Not Applicable</p> <p>The proposal is for a boundary realignment only and would not result in any additional lots.</p>

Performance outcomes	Acceptable outcomes	Applicant response
	<p>or</p> <p>(b) are demonstrated to be above the flood level identified for the site.</p> <p>Note - If part of the site is outside the Hazard Overlay area, this is the preferred location for all lots (excluding park or other open space and recreation lots).</p> <p>Note – Buildings subsequently developed on the lots will need to comply with the relevant building assessment provisions under the <i>Building Act 1975</i>.</p>	
	<p>AO3.5</p> <p>Road and/or pathway layout ensures residents are not physically isolated from adjacent flood free urban areas and provides a safe and clear evacuation route path:</p> <p>(a) by locating entry points into the reconfiguration above the flood level and avoiding culs-de-sac or other non-permeable layouts; and</p> <p>(b) by direct and simple routes to main carriageways.</p>	<p>Not Applicable</p> <p>The proposal is for a boundary realignment only. No new roads or pathways are proposed or required.</p>
	<p>AO3.6</p> <p>Signage is provided on site (regardless of whether the land is in public or private ownership) indicating the position and path of all safe evacuation routes off the site and if the site contains, or is within 100m of a floodable waterway, hazard warning signage and depth indicators are also provided at key hazard points, such as at floodway crossings or entrances to</p>	<p>Not Applicable</p> <p>The proposal is for a boundary realignment only.</p>

Performance outcomes	Acceptable outcomes	Applicant response
	<p>low-lying reserves.</p> <p>or</p> <p>AO3.7</p> <p>There is no intensification of residential uses within the flood affected areas on land situated below the DFE/Storm tide</p>	
	<p>For Material change of use (Residential uses)</p> <p>AO3.8</p> <p>The design and layout of buildings used for residential purposes minimise risk from flooding by providing:</p> <p>(a) parking and other low intensive, non-habitable uses at ground level;</p> <p>Note - The high-set 'Queenslander' style house is a resilient low-density housing solution in floodplain areas. Higher density residential development should ensure only non-habitable rooms (e.g. garages, laundries) are located on the ground floor.</p>	<p>Not Applicable</p> <p>The proposal is for a boundary realignment only.</p>
<p>PO4</p> <p>Development is resilient to flood events by ensuring design and built form account for the potential risks of flooding.</p>	<p>For Material change of use (Non-residential uses)</p> <p>AO4.2</p> <p>Non residential buildings and structures allow for the flow through of flood waters on the ground floor.</p> <p>Note - Businesses should ensure that they have the necessary contingency plans in place to account for the potential need to relocate property prior to a flood event (e.g. allow enough time to transfer stock to the upstairs level of a building or off site).</p>	<p>Not Applicable</p> <p>The proposal is for a boundary realignment only.</p>

Performance outcomes	Acceptable outcomes	Applicant response
	<p>Note - The relevant building assessment provisions under the <i>Building Act 1975</i> apply to all building work within the Hazard Area and need to take into account the flood potential within the area.</p> <p>AO4.3</p> <p>Materials are stored on-site:</p> <ul style="list-style-type: none"> (a) are those that are readily able to be moved in a flood event; (b) where capable of creating a safety hazard by being shifted by flood waters, are contained in order to minimise movement in times of flood. <p>Notes -</p> <ul style="list-style-type: none"> (a) Businesses should ensure that they have the necessary contingency plans in place to account for the potential need to relocate property prior to a flood event (e.g. allow enough time to transfer stock to the upstairs level of a building or off site). (b) Queensland Government Fact Sheet 'Repairing your House after a Flood' provides information about water resilient products and building techniques. 	<p>Not Applicable</p> <p>The proposal is for a boundary realignment only.</p>
<p>PO5</p> <p>Development directly, indirectly and cumulatively avoids any increase in water flow velocity or flood level and does not increase the potential flood damage either on site or on other properties.</p> <p>Note – Berms and mounds are considered to be an</p>	<p>For Operational works</p> <p>AO5.1</p> <p>Works in urban areas associated with the proposed development do not involve:</p> <ul style="list-style-type: none"> (a) any physical alteration to a watercourse or floodway including vegetation clearing; or (b) a net increase in filling (including berms and 	<p>Not Applicable</p> <p>The proposal is for a boundary realignment only. No operational works are proposed or required.</p>

Performance outcomes	Acceptable outcomes	Applicant response
undesirable built form outcome and are not supported.	mounds).	
	<p>AO5.2</p> <p>Works (including buildings and earthworks) in non urban areas either:</p> <p>(a) do not involve a net increase in filling greater than 50m³; or</p> <p>(b) do not result in any reductions of on-site flood storage capacity and contain within the subject site any changes to depth/duration/velocity of flood waters;</p> <p>or</p> <p>(c) do not change flood characteristics outside the subject site in ways that result in:</p> <p>(i) loss of flood storage;</p> <p>(ii) loss of/changes to flow paths;</p> <p>(iii) acceleration or retardation of flows or any reduction in flood warning times elsewhere on the flood plain.</p>	<p>Not Applicable</p> <p>The proposal is for a boundary realignment only. No buildings or earthworks are proposed or required.</p>
	<p>For Material change of use</p> <p>AO5.3</p> <p>Where development is located in an area affected by DFE/Storm tide, a hydraulic and hydrology report, prepared by a suitably qualified professional, demonstrates that the development maintains the flood storage capacity on the</p>	<p>Not Applicable</p> <p>The proposal is for a boundary realignment only.</p>

Performance outcomes	Acceptable outcomes	Applicant response
	<p>subject site; and</p> <p>(a) does not increase the volume, velocity, concentration of flow path alignment of stormwater flow across sites upstream, downstream or in the general vicinity of the subject site; and</p> <p>(b) does not increase ponding on sites upstream, downstream or in the general vicinity of the subject site.</p>	
	<p>For Material change of use and Reconfiguring a lot</p> <p>AO5.4</p> <p>In non urban areas, buildings and infrastructure are set back 50 metres from natural riparian corridors to maintain their natural function of reducing velocity of floodwaters.</p> <p>Note – Fences and irrigation infrastructure (e.g. irrigation tape) in rural areas should be managed to minimise adverse the impacts that they may have on downstream properties in the event of a flood.</p>	<p>Not Applicable</p> <p>The proposal is for a boundary realignment only. No new buildings or infrastructure are proposed or required.</p>
<p>PO6</p> <p>Development avoids the release of hazardous materials into floodwaters.</p>	<p>For Material change of use</p> <p>AO6.1</p> <p>Materials manufactured or stored on site are not hazardous or noxious, or comprise materials that may cause a detrimental effect on the environment if discharged in a flood event;</p> <p>or</p>	<p>Not Applicable</p> <p>The proposal is for a boundary realignment only.</p>

Performance outcomes	Acceptable outcomes	Applicant response
	<p>AO6.2</p> <p>If a DFE level is adopted, structures used for the manufacture or storage of hazardous materials are:</p> <p>(a) located above the DFE level;</p> <p>or</p> <p>(b) designed to prevent the intrusion of floodwaters.</p>	
	<p>AO6.3</p> <p>Infrastructure is designed and constructed to resist hydrostatic and hydrodynamic forces as a result of inundation by the DFE.</p>	<p>Not Applicable</p> <p>The proposal is for a boundary realignment only no new infrastructure is proposed.</p>
	<p>AO6.4</p> <p>If a flood level is not adopted, hazardous materials and their manufacturing equipment are located on the highest part of the site to enhance flood immunity and designed to prevent the intrusion of floodwaters.</p> <p>Note – Refer to <i>Work Health and Safety Act 2011</i> and associated Regulation and Guidelines, the <i>Environmental Protection Act 1994</i> and the relevant building assessment provisions under the <i>Building Act 1975</i> for requirements related to the manufacture and storage of hazardous materials.</p>	<p>Not Applicable</p> <p>The proposal is for a boundary realignment only.</p>
<p>PO7</p> <p>The development supports, and does not unduly burden, disaster management response or</p>	<p>AO7</p> <p>Development does not:</p>	<p>Complies with AO7</p> <p>The proposal is for a boundary realignment only. The proposal will not increase the number</p>

Performance outcomes	Acceptable outcomes	Applicant response
<p>recovery capacity and capabilities.</p>	<ul style="list-style-type: none"> (a) increase the number of people calculated to be at risk of flooding; (b) increase the number of people likely to need evacuation; (c) shorten flood warning times; and (d) impact on the ability of traffic to use evacuation routes, or unreasonably increase traffic volumes on evacuation routes. 	<p>of people at risk of flooding nor the number of people likely to need evacuation.</p>
<p>PO8 Development involving community infrastructure: (a) remains functional to serve community need during and immediately after a flood event; is designed, sited and operated to avoid adverse impacts on the community or environment due to impacts of flooding on infrastructure, facilities or access and egress routes; retains essential site access during a flood event; is able to remain functional even when other infrastructure or services may be compromised in a flood event.</p>	<p>AO8.1 The following uses are not located on land inundated during a DFE/Storm tide: (a) community residence; and (b) emergency services; and (c) residential care facility; and (d) utility installations involving water and sewerage treatment plants; and (e) storage of valuable records or items of historic or cultural significance (e.g. archives, museums, galleries, libraries). or AO8.2 The following uses are not located on land inundated during a 1% AEP flood event: (a) community and cultural facilities, including facilities where an education and care</p>	<p>Not Applicable The proposal is for a boundary realignment only. No community infrastructure is proposed or required.</p>

Performance outcomes	Acceptable outcomes	Applicant response
	<p>service under the Education and care Services National law (Queensland) is operated or child care service under the <i>Child Care Act 2002</i> is conducted,</p> <p>(b) community centres;</p> <p>(c) meeting halls;</p> <p>(d) galleries;</p> <p>(e) libraries.</p> <p>The following uses are not located on land inundated during a 0.5% AEP flood event.</p> <p>(a) emergency shelters;</p> <p>(b) police facilities;</p> <p>(c) sub stations;</p> <p>(d) water treatment plant</p> <p>The following uses are not located on land inundated during a 0.2% AEP flood event:</p> <p>(a) correctional facilities;</p> <p>(b) emergency services;</p> <p>(c) power stations;</p> <p>(d) major switch yards.</p> <p>and/or</p> <p>AO8.3</p> <p>The following uses have direct access to low hazard evacuation routes as defined in Table 8.2.4.3.c :</p>	

Performance outcomes	Acceptable outcomes	Applicant response
	<ul style="list-style-type: none"> (a) community residence; and (b) emergency services; and (c) hospitals; and (d) residential care facility; and (e) sub stations; and (f) utility installations involving water and sewerage treatment plants. 	
	<p>AO8.4</p> <p>Any components of infrastructure that are likely to fail to function or may result in contamination when inundated by flood, such as electrical switch gear and motors, telecommunications connections, or water supply pipeline air valves are:</p> <ul style="list-style-type: none"> (a) located above DFE/Storm tide or the highest known flood level for the site; (b) designed and constructed to exclude floodwater intrusion / infiltration. 	<p>Not Applicable</p> <p>The proposal is for a boundary realignment only.</p>
	<p>AO8.5</p> <p>Infrastructure is designed and constructed to resist hydrostatic and hydrodynamic forces as a result of inundation by a flood.</p>	<p>Not Applicable</p> <p>The proposal is for a boundary realignment only. No new infrastructure is required to facilitate the development.</p>

Table 8.2.4.3.b - Minimum immunity (floor levels) for development

Minimum immunity to be achieved (floor levels)	Uses and elements of activities acceptable in the event
20% AEP level	<ul style="list-style-type: none"> • Parks and open space.
5% AEP level	<ul style="list-style-type: none"> • Car parking facilities (including car parking associated with use of land).
1% AEP level	<ul style="list-style-type: none"> • All development (where not otherwise requiring an alternative level of minimum immunity).
0.5% AEP level	<ul style="list-style-type: none"> • Emergency services (if for a police station); • Industry activities (if including components which store, treat or use hazardous materials); • Substation; • Utility installation.
0.2% AEP level	<ul style="list-style-type: none"> • Emergency services; • Hospital; • Major electricity infrastructure; • Special industry.

Table 8.2.4.3.c - Degree of flood

Criteria	Low	Medium	High	Extreme
Wading ability	If necessary children and the elderly could wade. (Generally, safe wading velocity depth product is less than 0.25)	Fit adults can wade. (Generally, safe wading velocity depth product is less than 0.4)	Fit adults would have difficulty wading. (Generally, safe wading velocity depth product is less than 0.6)	Wading is not an option.
Evacuation distances	< 200 metres	200-400 metres	400-600 metres	600 metres
Maximum flood depths	< 0.3 metre	< 0.6 metre	< 1.2 metres	1.2 metres
Maximum flood velocity	< 0.4 metres per second	< 0.8 metres per second	< 1.5 metres per second	1.5 metres per second
Typical means of egress	Sedan	Sedan early, but 4WD or trucks later	4WD or trucks only in early stages, boats or helicopters	Large trucks, boats or helicopters
Timing Note: This category cannot be implemented until evacuation times have been established in the Counter Disaster Plan (Flooding)	Ample flood forecasting. Warning and evacuation routes remain passable for twice as long as evacuation time.	Evacuation routes remain trafficable for 1.5 times as long as the evacuation.	Evacuation routes remain trafficable for only up to minimum evacuation time.	There is insufficient evacuation time.

Note: The evacuation times for various facilities or areas would (but not necessarily) be included in the Counter Disaster Plan.

Generally safe wading conditions assume even walking surfaces and no obstructions, steps, soft underfoot etc.

8.2.5 Hillslopes overlay code

8.2.5.1 Application

- (1) This code applies to assessing a material change of use, reconfiguring a lot, operational work or building work within the Hillslopes overlay, if:
 - (a) self assessable or assessable development where the code is identified as being applicable in the Assessment criteria for the Overlay Codes contained in the Levels of Assessment Tables in section 5.6;
 - (b) impact assessable development.
- (2) Land in the Hillslopes overlay is identified on the Hillslopes overlay map in Schedule 2 and includes the following sub-categories:
 - (a) Hillslopes constraint sub-category.
- (3) When using this code, reference should be made to Part 5.

8.2.5.2 Purpose

- (1) The purpose of the Hillslopes overlay code is to:
 - (a) implement the policy direction in the Strategic Framework, in particular:
 - (i) Theme 1 - Settlement pattern: Element 3.4.7 Mitigation of hazards;
 - (ii) Theme 2 – Environment and landscape values: Element 3.5.5 Scenic amenity.
 - (b) enable an assessment of whether development is suitable on land within the Hillslopes sub-categories.
- (2) The purpose of the code will be achieved through the following overall outcomes:
 - (a) development on hillslopes is safe, serviceable and accessible;
 - (b) the ecological values, landscape character and visual quality of the hillslopes are protected from development so as to retain the scenic backdrop to the region;
 - (c) Development on hillslopes is appropriate, having regard to the topographic constraints and environmental characteristics of the land;
 - (d) Development responds to the constraints of the site including gradient and slope stability;
 - (e) Works do not involve complex engineering solutions.

Criteria for assessment

Table 8.2.5.3.a – Hillslopes overlay code –assessable development

Performance outcomes	Acceptable outcomes	Applicant response
For self-assessable development		
<p>PO1</p> <p>The landscape character and visual amenity quality of hillslopes areas is retained to protect the scenic backdrop to the region.</p>	<p>AO1.1</p> <p>Development is located on parts of the site that are not within the Hillslopes constraint sub-category as shown on the Hillslopes overlay Maps contained in schedule 2.</p>	<p>Complies with AO1.1</p> <p>The proposal is for a boundary realignment only and no other development is proposed.</p>
For assessable development		
<p>PO2</p> <p>The landscape character and visual amenity quality of hillslopes areas is retained to protect the scenic backdrop to the region.</p>	<p>AO2.1</p> <p>Development does not occur on land with a gradient in excess of 1 in 6 (16.6%) or</p>	<p>Complies with AO2.1</p> <p>The proposal is for a boundary realignment only.</p>
	<p>AO2.2</p> <p>Where development on land steeper than 1 in 6 (16.6%) cannot be avoided, development follows the natural contours of the site.</p>	<p>Not Applicable</p> <p>The proposal is for a boundary realignment only.</p>
	<p>AO2.3</p> <p>Access ways and driveways are:</p> <p>(a) constructed with surface materials that blend with the surrounding environment;</p>	<p>Not Applicable</p> <p>No new driveways are proposed. The proposal is for a boundary realignment only.</p>

Performance outcomes	Acceptable outcomes	Applicant response
	(b) landscaped with dense planting to minimise the visual impact of the construction; (c) provided with erosion control measures immediately after construction.	
	<p>AO2.4</p> <p>The clearing or disturbance of vegetation is limited to clearing and disturbance that:</p> (a) is necessary for the construction of driveways; (b) is necessary to contain the proposed development; (c) minimises canopy clearing or disturbance; (d) minimises riparian clearing or disturbance.	<p>Complies with AO2.4</p> <p>The proposal is for a boundary realignment only and would not result in the clearing or disturbance of vegetation.</p>
	<p>AO2.5</p> <p>On land with slopes greater than 1 in 6 (16.6%) or greater, alternative construction methods to concrete slab on ground are utilised (i.e. split level or post and beam constructed buildings that minimise modification to the natural terrain of the land).</p>	<p>Not Applicable</p> <p>The proposal is for a boundary realignment only.</p>
	<p>AO2.6</p> <p>Development does not alter the sky line.</p>	<p>Complies with AO2.6</p> <p>The proposal is for a boundary realignment only and would not alter the skyline.</p>
	<p>AO2.7</p> <p>Buildings and structures:</p>	<p>Not Applicable</p>

Performance outcomes	Acceptable outcomes	Applicant response
	<ul style="list-style-type: none"> (a) are finished predominantly in the following exterior colours or surfaces: (b) moderately dark to darker shades of olive green, brown, green, blue, or charcoal; or (c) moderately dark to darker wood stains that blend with the colour and hues of the surrounding vegetation and landscape; (d) are not finished in the following exterior colours or surfaces: (e) pastel or terracotta colours, reds, yellows, shades of white or beige, or other bright colours that do not blend with the surrounding vegetation and landscape; (f) reflective surfaces. 	<p>The proposal is for a boundary realignment only. No new buildings or structures are proposed.</p>
	<p>AO2.8 Exterior colour schemes limit the use of white or other light colours to exterior trim and highlighting of architectural features.</p>	<p>Not Applicable No new buildings or structures are proposed. The proposal is for a boundary realignment only.</p>
	<p>AO2.9 Areas between the first floor (including outdoor deck areas) and ground level are screened from view.</p>	<p>Not Applicable The proposal is for a boundary realignment only.</p>
	<p>AO2.10 Recreational or ornamental features (including tennis courts, ponds or swimming pools) do not occur on land:</p>	<p>Not Applicable The proposal is for a boundary realignment only.</p>

Performance outcomes	Acceptable outcomes	Applicant response
	<ul style="list-style-type: none"> (a) with a gradient of 1 in 6 (16.6%) or more; (b) are designed to be sited and respond to the natural constraints of the land and require minimal earthworks 	
<p>PO3</p> <p>Excavation or filling does not have an adverse impact on the amenity, safety, stability or function of the site or adjoining premises through:</p> <ul style="list-style-type: none"> (a) loss of privacy; (b) loss of access to sunlight; (c) intrusion of visual or overbearing impacts; (d) complex engineering solutions. 	<p>AO3</p> <p>Excavation or fill:</p> <ul style="list-style-type: none"> (a) is not more than 1.2 metres in height for each batter or retaining wall; (b) is setback a minimum of 2 metres from property boundaries; (c) is stepped with a minimum 2 metre wide berm to incorporate landscaping in accordance with Planning scheme policy SC6.7 – Landscaping; (d) does not exceed a maximum of 3 batters and 3 berms (i.e. not greater than 3.6 metres in height) on any one lot. 	<p>Not Applicable</p> <p>The proposal is for a boundary realignment only. No excavation or filling is proposed or required.</p>
<p>Lot reconfiguration</p>		

Performance outcomes	Acceptable outcomes	Applicant response
<p>PO4</p> <p>For development that involves reconfiguring a lot, lot layout and design is responsive to the natural constraints of the land and each lot is capable of being used for its intended purpose.</p>	<p>AO4.1</p> <p>The frontage and depth of all lots is of sufficient width to:</p> <ul style="list-style-type: none"> (a) allow driveways to follow the natural contours of the site and not exceed a gradient of 1 in 6 (16.6%); (b) accommodate any changes in gradient between the road and lot within the lot boundary and not within the road reserve. 	<p>Complies with AO4.1</p> <p>The proposal is for a boundary realignment and would provide for access to each lot to a constructed road without needing to traverse hillslope land.</p>
	<p>AO4.2</p> <p>Development does not create new lots containing land of greater than 1 in 6 (16.6%), except where a rectangular area of land of lesser grade is contained within the new lots to accommodate the intended land use, with the balance left in its natural state to the greatest extent possible.</p> <p>Note – The size of rectangular areas is outlined within each zone code.</p>	<p>Complies with AO4.2</p> <p>The proposal is for a boundary realignment only and would not create any new lots.</p>
	<p>AO4.3</p> <p>Development does not alter ridgelines.</p>	<p>Complies with AO4.3</p> <p>The proposal is for a boundary realignment only and would not alter the ridgeline.</p>
	<p>AO4.4</p> <p>Lots are designed to ensure roof lines of future buildings and structures do not protrude above a ridgeline.</p>	<p>Complies with AO4.4</p> <p>The proposal is for a boundary realignment only. The purpose of the realignment is to enable each lot access and frontage onto</p>

Performance outcomes	Acceptable outcomes	Applicant response
		Warner Road. It is not envisaged that any development would occur along the ridgeline.

8.2.6 Landscape values overlay code

8.2.6.1 Application

- (1) This code applies to assessing a material change of use, reconfiguring a lot, operational work or building work within the Landscape values overlay, if:
 - (a) self-assessable or assessable development where the code is identified as being applicable in the Assessment criteria for the Overlay Codes contained in the Levels of Assessment Tables in section 5.6;
 - (b) impact assessable development.
- (2) Land in the Landscape values overlay is identified on the Landscape values overlay map in Schedule 2 and includes in following sub-categories:
 - (a) High landscape value sub-category;
 - (b) Medium landscape value sub-category;
 - (c) Scenic route buffer / view corridor area sub-category;
 - (d) Coastal scenery area sub-category.
- (3) When using this code, reference should be made to Part 5.

8.2.6.2 Purpose

- (1) The purpose of the Landscape values overlay code is to:
 - (a) implement the policy direction of the Strategic Framework, in particular:
 - (i) Theme 2: Environment and landscape values Element 3.5.5 Scenic amenity;
 - (ii) Theme 3: Natural resource management Element 3.6.4 – Resource extraction.
 - (b) enable an assessment of whether development is suitable on land within the Landscape values overlay sub-categories.
- (2) The purpose of the code will be achieved through the following overall outcomes:
 - (a) areas of High landscape value are protected, retained and enhanced;
 - (b) areas of Medium landscape value are managed to integrate and limit the visual impact of development;
 - (c) the landscape values of the Coastal scenery area are managed to integrate and limit the visual impact of development;
 - (d) development maintains and enhances the significant landscape elements and features which contribute to the distinctive character and identity of Douglas Shire;

- (e) ridges and vegetated hillslopes are not developed in a way that adversely impacts on landscape values;
- (f) watercourses, forested mountains and coastal landscape character types remain predominantly natural in appearance in order to maintain the region’s diverse character and distinctive tropical image, in particular:
 - (i). areas in the coastal landscape character type which are predominantly natural and undeveloped in appearance retain this natural landscape character;
 - (ii). watercourses which are predominantly natural and undeveloped in appearance retain this natural landscape character;
 - (iii). the rural character of cane fields and lowlands landscape character types which are predominantly rural or natural in appearance are maintained;
 - (iv). landscape values are maintained when viewed from lookouts, scenic routes, gateways and public places.
- (g) views towards High landscape value areas and the Coral Sea are not diminished;
- (h) development is consistent with the prevailing landscape character of its setting, and is neither visually dominant nor visually intrusive;
- (i) advertising devices do not detract from the landscape values, character types or amenity of an area.

8.2.6.3. Criteria for assessment

Table 8.2.6.3.a – Landscape Values overlay code – assessable development

Performance outcomes	Acceptable outcomes	Applicant response
For assessable development		
<p>PO1</p> <p>Development within High landscape value areas identified on the Landscape values overlay maps contained in Schedule 2:</p> <p>(a) avoids detrimental impacts on the landscape values of forested skylines, visible hillslopes, ridgelines, the coastal foreshore or the shoreline of other water bodies through the</p>	<p>AO1.1</p> <p>Buildings and structures are not more than 8.5 metres and two storeys in height.</p> <p>Note - Height is inclusive of roof height.</p>	<p>Not Applicable</p> <p>No new buildings or structures are proposed.</p>
	<p>AO1.2</p> <p>Buildings and structures are setback not less than 50 metres from ridgelines or peaks.</p>	<p>Not Applicable</p> <p>No new buildings or structures are proposed.</p>

Performance outcomes	Acceptable outcomes	Applicant response
loss of vegetation; (b) is effectively screened from view from a road, lookout or other public place by an existing natural landform or native vegetation, or will be effectively screened by native vegetation within 3 years of construction;	AO1.3 Development is screened from view from roads or other public places by an existing natural landform or an existing native vegetation buffer.	Not Applicable The proposal is for a boundary realignment only and no built form is proposed.
(c) retains existing vegetation and incorporates new landscaping to enhance existing vegetation and visually soften built form elements; (d) incorporates development of a scale, design, height, position on site, construction materials and external finishes that are compatible with the landscape values of the locality; (e) avoids detrimental impacts on landscape values and excessive changes to the natural landform as a result of the location, position on site, scale, design, extent and alignment of earthworks, roads, driveways, retaining walls and other on-ground or in-ground infrastructure;	AO1.4 Where development on land steeper than 1 in 6 (16.6%) cannot be avoided: (a) development follows the natural; contours of the site; (b) buildings are split level or suspended floor construction, or a combination of the two; (c) lightweight materials are used to areas with suspended floors. Note - Examples of suitable lightweight materials include timber or fibre cement boards or sheeting for walls and factory treated metal sheeting for walls and roofs.	Not applicable The proposal is for a boundary realignment only and no built form is proposed.
(f) avoids detrimental impacts on landscape values and views as a result of the location, position on site, scale, design and alignment of telecommunications facilities, electricity towers, poles and lines and other tall infrastructure; (g) extractive industry operations are avoided.	AO1.5 The external features, walls and roofs of buildings and structures have a subdued and non-reflective palette. Note - Examples of suitable colours include shades of green, olive green, blue green, grey green, green blue, indigo, brown, blue grey, and green yellow.	Not Applicable No buildings or structures are proposed. The proposal is for a boundary realignment only.
Note - A visual impact assessment is undertaken in accordance with Planning scheme policy SC6.6 – Landscape	AO1.6 No clearing of native vegetation occurs on land	Not Applicable The proposal is for a boundary realignment only.

Performance outcomes	Acceptable outcomes	Applicant response
<p>values in order to satisfy performance outcomes.</p>	<p>with a slope greater than 1 in 6 (16.5%).</p>	<p>No vegetation clearing is proposed or required.</p>
	<p>AO1.7</p> <p>Where for accommodation activities or reconfiguration of a lot in a High landscape value area, development demonstrates that the height, design, scale, positioning on-site, proposed construction materials and external finishes are compatible with the landscape values.</p> <p>Note - A visual impact assessment undertaken in accordance with Planning scheme policy SC6.6 – Landscape values may be required.</p>	<p>Not Applicable</p> <p>No accommodation activities are proposed. The proposal is for a boundary realignment only that would not result in any additional lots.</p>
	<p>AO1.8</p> <p>Advertising devices do not occur.</p>	<p>Not Applicable</p> <p>No advertising devices are proposed with this development.</p>
<p>Development within the Medium landscape value area</p>		
<p>PO2</p> <p>Development within Medium landscape value areas identified on the Landscape values overlay maps contained in Schedule 2:</p> <p>(a) avoids detrimental impacts on the landscape values of forested skylines, visible hillslopes, ridgelines, the coastal foreshore or the shoreline of other water bodies through the loss of vegetation;</p>	<p>AO2.1</p> <p>Buildings and structures are not more than 8.5 metres and two storeys in height.</p> <p>Note - Height is inclusive of the roof height.</p>	<p>Not Applicable</p> <p>The proposal is for a boundary realignment only. No buildings or structures are proposed.</p>
	<p>AO2.2</p> <p>Development is screened from view from roads or other public places by an existing natural landform or an existing native vegetation buffer.</p>	<p>Complies with AO2.2</p> <p>The proposal is for a boundary realignment only and would result in no physical change to the landscape or vegetation.</p>

Performance outcomes	Acceptable outcomes	Applicant response
<p>(b) is effectively screened from view from a road, lookout or other public place by an existing natural landform or native vegetation, or will be effectively screened by native vegetation within 5 years of construction;</p> <p>(c) retains existing vegetation and incorporates new landscaping to enhance existing vegetation and visually soften built form elements;</p> <p>(d) incorporates development of a scale, design, height, position on site, construction materials and external finishes that are compatible with the landscape values of the locality;</p> <p>(e) avoids detrimental impacts on landscape values and excessive changes to the natural landform as a result of the location, position on site, scale, design and alignment of earthworks, roads, driveways, retaining walls and other on-ground or in-ground infrastructure;</p> <p>(f) avoids detrimental impacts on landscape values and views as a result of the location, position on site, scale, design and alignment of telecommunications facilities, electricity towers, poles and lines and other tall infrastructure;</p> <p>(g) extractive industry operations are avoided, or where they cannot be avoided, are screened from view.</p>	<p>AO2.3</p> <p>Where development on land steeper than 1 in 6 (16.6%) cannot be avoided:</p> <p>(a) development follows the natural; contours of the site;</p> <p>(b) buildings are split level or suspended floor construction, or a combination of the two;</p> <p>(c) lightweight materials are used to areas with suspended floors.</p> <p>Note - Examples of suitable lightweight materials include timber or fibre cement boards or sheeting for walls and factorytreated metal sheeting for walls and roofs.</p>	<p>Not Applicable</p> <p>The proposal is for a boundary realignment only. No buildings or structures are proposed.</p>
	<p>AO2.4</p> <p>The external features, walls and roofs of buildings and structures have a subdued and non-reflective palette.</p> <p>Note - Examples of suitable colours include shades of green, olive green, blue green, grey green, green blue, indigo, brown, blue grey, and green yellow</p>	<p>Not Applicable</p> <p>No buildings or structures are proposed.</p>
	<p>AO2.5</p> <p>No clearing of native vegetation occurs on land with a slope greater than 1 in 6 (16.6%).</p>	<p>Complies with AO2.5</p> <p>The proposal is for a boundary realignment only and would not result in any vegetation clearing.</p>
	<p>AO2.6</p> <p>Advertising devices do not occur.</p>	<p>Not Applicable</p> <p>No advertising devices are proposed with this development.</p>

Performance outcomes	Acceptable outcomes	Applicant response
Note - A visual impact assessment is undertaken in accordance with Planning scheme policy SC6.6 – Landscape values in order to satisfy performance outcomes.		
Development within a Scenic route buffer / view corridor area		
PO3 Development within a Scenic route buffer / view corridor area as identified on the Landscape values overlay maps contained in Schedule 2: (a) retains visual access to views of the surrounding landscape, the sea and other water bodies; (b) retains existing vegetation and incorporates landscaping to visually screen and soften built form elements whilst not impeding distant views or view corridors; (c) incorporates building materials and external finishes that are compatible with the visual amenity and the landscape character; (d) minimises visual impacts on the setting and views in terms of: (i). the scale, height and setback of buildings; (ii). the extent of earthworks and impacts on the landform including the location and configuration of access roads and driveways; (iii). the scale, extent and visual	AO3.1 Where within a Scenic route buffer / view corridor area, the height of buildings and structures is not more than identified within the acceptable outcomes of the applicable zone code.	Not Applicable The site is not located in a scenic route buffer or view corridor area.
	AO3.2 No clearing of native vegetation is undertaken within a Scenic route buffer area.	Not Applicable The site is not located in a scenic route buffer or view corridor area.
	AO3.3 Where within a Scenic route buffer / view corridor area development is set back and screened from view from a scenic route by existing native vegetation with a width of at least 10 metres and landscaped in accordance with the requirements of the landscaping code.	Not Applicable The site is not located in a scenic route buffer or view corridor area.
	AO3.4 Development does not result in the replacement of, or creation of new, additional, or enlarged advertising devices.	Not Applicable The site is not located in a scenic route buffer or view corridor area.

Performance outcomes	Acceptable outcomes	Applicant response
<p>prominence of advertising devices.</p> <p>Note - A visual impact assessment is undertaken in accordance with Planning scheme policy SC6.6 – Landscape values in order to satisfy performance outcomes.</p>		
Development within the Coastal scenery area		
<p>PO4</p> <p>The landscape values of the Coastal scenery zone as identified on the Landscape values overlay maps contained in Schedule 2 are managed to integrated and limit the visual impact of development.</p> <p>Note - A visual impact assessment is undertaken in accordance with Planning scheme policy SC6.6 – Landscape values in order to satisfy performance outcomes.</p>	<p>AO4.1</p> <p>The dominance of the natural character of the coast is maintained or enhanced when viewed from the foreshore.</p>	<p>Not Applicable</p> <p>The site is not located in the coastal scenery area.</p>
	<p>AO4.2</p> <p>Where located adjacent to the foreshore buildings and structures are setback:</p> <p>(a) Where no adjoining development, a minimum of 50 metres from the coastal high water mark and the setback area is landscaped with a native vegetation buffer that has a minimum width of 25 metres; or</p> <p>(b) Where there is adjoining development, setbacks will be consistent with that of adjoining buildings and structures, but not less than 10 metres from the coastal high water mark. The setback area is landscaped in accordance with the requirements of the Landscaping code.</p>	<p>Not Applicable</p> <p>The site is not located in the coastal scenery area.</p>
	<p>AO4.3</p>	<p>Not Applicable</p>

Performance outcomes	Acceptable outcomes	Applicant response
	<p>Where separated from the foreshore by land contained within public ownership (e.g. unallocated State land, esplanade or other public open space), buildings and structures area setback:</p> <p>(a) where no adjoining development, a minimum of 6 metres from the coastward property boundary. The setback area is landscaped in accordance with the requirements of the Landscaping code; or</p> <p>(b) where there is adjoining development, setbacks will be consistent with that of adjoining buildings and structures. The setback area is landscaped in accordance with the requirements of the Landscaping code.</p>	<p>The site is not located in the coastal scenery area.</p>
<p>PO5</p> <p>Development is to maximise opportunities to maintain and/or enhance natural landscape values through the maintenance and restoration of vegetated buffers between development and coastal waters, where practical.</p> <p>Note – A visual impact assessment is undertaken in accordance with Planning scheme policy SC6.6 – Landscape values in satisfaction of a performance outcome.</p>	<p>AO5</p> <p>No clearing of native vegetation is undertaken within a Coastal scenery area zone, except for exempt vegetation damage undertaken in accordance with the Vegetation management code</p>	<p>Not Applicable</p> <p>The site is not located in the coastal scenery area.</p>

8.2.7 Natural areas overlay code

8.2.7.1 Application

- (1) This code applies to assessing a material change of use, reconfiguring a lot, operational work or building work within the Natural areas overlay, if:
 - (a) self-assessable or assessable development where the code is identified as being applicable in the Assessment criteria for the Overlay Codes contained in the Levels of Assessment Tables in section 5.6;
 - (b) impact assessable development.
- (2) Land in the Natural areas overlay is identified on the Natural areas overlay map in Schedule 2 and includes the following sub-categories:
 - (a) MSES – Protected area;
 - (b) MSES – Marine park;
 - (c) MSES – Wildlife habitat;
 - (d) MSES – Regulated vegetation;
 - (e) MSES – Regulated vegetation (intersecting a Watercourse);
 - (f) MSES – High ecological significance wetlands;
 - (g) MSES – High ecological value waters (wetlands);
 - (h) MSES – High ecological value waters (watercourse);
 - (i) MSES – Legally secured off set area.

Note – MSES = Matters of State Environmental Significance.

- (3) When using this code, reference should be made to Part 5.

8.2.7.2 Purpose

- (1) The purpose of the Natural areas overlay code is to:
 - (a) implement the policy direction in the Strategic Framework, in particular:
 - (i) Theme 2: Environment and landscape values, Element 3.5.3 Biodiversity, Element 3.5.4 Coastal zones;
 - (ii) Theme 3: Natural resource management Element 3.6.2 Land and catchment management, Element 3.6.3 Primary production, forestry and fisheries.
 - (b) enable an assessment of whether development is suitable on land within the Biodiversity area overlay sub-categories.

- (2) The purpose of the code will be achieved through the following overall outcomes:
- (a) development is avoided within:
 - (i) areas containing matters of state environmental significance (MSES);
 - (ii) other natural areas;
 - (iii) wetlands and wetland buffers;
 - (iv) waterways and waterway corridors.
 - (b) where development cannot be avoided, development:
 - (i) protects and enhances areas containing matters of state environmental significance;
 - (ii) provides appropriate buffers;
 - (iii) protects the known populations and supporting habitat of rare and threatened flora and fauna species, as listed in the relevant State and Commonwealth legislation;
 - (iv) ensures that adverse direct or indirect impacts on areas of environmental significance are minimised through design, siting, operation, management and mitigation measures;
 - (v) does not cause adverse impacts on the integrity and quality of water in upstream or downstream catchments, including the Great Barrier Reef World Heritage Area;
 - (vi) protects and maintains ecological and hydrological functions of wetlands, waterways and waterway corridors;
 - (vii) enhances connectivity across barriers for aquatic species and habitats;
 - (viii) rehabilitates degraded areas to provide improved habitat condition, connectivity, function and extent;
 - (ix) protects areas of environmental significance from weeds, pests and invasive species.
 - (c) strategic rehabilitation is directed to areas on or off site, where it is possible to achieve expanded habitats and increased connectivity.

Criteria for assessment

Table 8.2.7.3.a - Natural areas overlay code – assessable development

Performance outcomes	Acceptable outcomes	Applicant response
For self-assessable and assessable development		

Performance outcomes	Acceptable outcomes	Applicant response
Protection of matters of environmental significance		
<p>PO1</p> <p>Development protects matters of environmental significance.</p>	<p>AO1.1</p> <p>Development avoids significant impact on the relevant environmental values.</p> <p>or</p>	<p>Complies with AO1.1</p> <p>The proposal is solely for a boundary realignment to allow each lot access onto Warner Road. It reduces the impact on environmental values by avoiding boundaries through of concern regional ecosystems.</p>
	<p>AO1.2</p> <p>A report is prepared by an appropriately qualified person demonstrating to the satisfaction of the assessment manager, that the development site does not contain any matters of state and local environmental significance.</p> <p>or</p>	<p>Not Applicable</p> <p>Complies with AO1.1</p>
	<p>AO1.3</p> <p>Development is located, designed and operated to mitigate significant impacts on environmental values. For example, a report certified by an appropriately qualified person demonstrating to the satisfaction of the assessment manager, how the proposed development mitigates impacts, including on water quality, hydrology and biological processes.</p>	<p>Not Applicable</p> <p>Complies with AO1.1</p>
Management of impacts on matters of environmental significance		

Performance outcomes	Acceptable outcomes	Applicant response
<p>PO2</p> <p>Development is located, designed and constructed to avoid significant impacts on matters of environmental significance.</p>	<p>AO2</p> <p>The design and layout of development minimises adverse impacts on ecologically important areas by:</p> <ul style="list-style-type: none"> (a) focusing development in cleared areas to protect existing habitat; (b) utilising design to consolidate density and preserve existing habitat and native vegetation; (c) aligning new property boundaries to maintain ecologically important areas; (d) ensuring that alterations to natural landforms, hydrology and drainage patterns on the development site do not negatively affect ecologically important areas; (e) ensuring that significant fauna habitats are protected in their environmental context; and (f) incorporating measures that allow for the safe movement of fauna through the site. 	<p>Complies with AO2</p> <p>The proposal is for a boundary realignment only. The lots have been reconfigured to ensure minimal interference with native vegetation with boundaries being setback 10 metres from ‘of concern’ vegetation in order to maintain ecologically important areas.</p>
<p>PO3</p> <p>An adequate buffer to areas of state environmental significance is provided and maintained.</p>	<p>AO3.1</p> <p>A buffer for an area of state environmental significance (Wetland protection area) has a minimum width of:</p> <ul style="list-style-type: none"> (a) 100 metres where the area is located outside Urban areas; or (b) 50 metres where the area is located within an Urban areas. <p>or</p> <p>AO3.2</p>	<p>Not Applicable</p> <p>The site does not contain any wetland protection areas.</p>

Performance outcomes	Acceptable outcomes	Applicant response
	A buffer for an area of state environmental significance is applied and maintained, the width of which is supported by an evaluation of environmental values, including the function and threats to matters of environmental significance.	
<p>PO4</p> <p>Wetland and wetland buffer areas are maintained, protected and restored.</p> <p>Note – Wetland buffer areas are identified in AO3.1.</p>	<p>AO4.1</p> <p>Native vegetation within wetlands and wetland buffer areas is retained.</p>	<p>Not Applicable</p> <p>The site does not contain any wetlands or wetland buffer areas.</p>
	<p>AO4.2</p> <p>Degraded sections of wetlands and wetland buffer areas are revegetated with endemic native plants in patterns and densities which emulate the relevant regional ecosystem.</p>	<p>Not Applicable</p> <p>The site does not contain any wetlands or wetland buffer areas.</p>
<p>PO5</p> <p>Development avoids the introduction of non-native pest species (plant or animal), that pose a risk to ecological integrity.</p>	<p>AO5.1</p> <p>Development avoids the introduction of non-native pest species.</p>	<p>Complies with AO5.1</p> <p>The proposal is solely for a boundary realignment and no non-native, or pest species would be introduced.</p>
	<p>AO5.2</p> <p>The threat of existing pest species is controlled by adopting pest management practices for long-term ecological integrity.</p>	<p>Complies with AO5.2</p> <p>Existing pest management measures would be maintained.</p>
<p>Ecological connectivity</p>		

Performance outcomes	Acceptable outcomes	Applicant response
PO6 Development protects and enhances ecological connectivity and/or habitat extent.	AO6.1 Development retains native vegetation in areas large enough to maintain ecological values, functions and processes. and	Complies with AO6.1 The proposal is solely for a boundary realignment only. The boundaries have been >10m from native vegetation to ensure no increase in clearing rights associated with fenceline/boundary clearing.
	AO6.2 Development within an ecological corridor rehabilitates native vegetation. and	Complies with AO6.2 The proposal would avoid boundaries crossing ecological corridors.
	AO6.3 Development within a conservation corridor mitigates adverse impacts on native fauna, feeding, nesting, breeding and roosting sites and native fauna movements.	Not Applicable The site is not located within a conservation corridor area.
PO7 Development minimises disturbance to matters of state environmental significance (including existing ecological corridors).	AO7.1 Development avoids shading of vegetation by setting back buildings by a distance equivalent to the height of the native vegetation. and	Not Applicable No buildings are proposed. The development is for a boundary realignment only.
	AO7.2 Development does not encroach within 10 metres of existing riparian vegetation and watercourses.	Complies with AO7.2 The proposed boundary between Lot 1 and Lot 2 would be setback approximately 10m

Performance outcomes	Acceptable outcomes	Applicant response
		from the riparian vegetation.
Waterways in an urban area		
PO8 Development is set back from waterways to protect and maintain: (a) water quality; (b) hydrological functions; (c) ecological processes; (d) biodiversity values; (e) riparian and in-stream habitat values and connectivity; (f) in-stream migration	AO8.1 Where a waterway is contained within an easement or a reserve required for that purpose, development does not occur within the easement or reserve; or	Not Applicable The site is not located in an urban area.
	AO8.2 Development does not occur on the part of the site affected by the waterway corridor. Note – Waterway corridors are identified within Table 8.2.7.3.b.	Not Applicable The site is not located in an urban area.
Waterways in a non-urban area		
PO9 Development is set back from waterways to protect and maintain: (a) water quality; (b) hydrological functions; (c) ecological processes; (d) biodiversity values; (e) riparian and in-stream habitat values and	AO9 Development does not occur on that part of the site affected by a waterway corridor. Note – Waterway corridors are identified within Table 8.2.7.3.b.	Complies with AO9 The proposed boundary realignment would be adequately setback from the waterway.

Performance outcomes	Acceptable outcomes	Applicant response
(f) connectivity; in-stream migration.		

Table 8.2.7.3.b — Widths of waterway corridors for waterways

Waterways classification	Waterway corridor width
Waterways in Urban areas	10 metres measured perpendicular from the top of the high bank.
Waterways in Other areas	For a dwelling house, 10 metres measured perpendicular from the top of the high bank. For all other development, 20 metres measured perpendicular from the top of the high bank.

8.2.9 Potential landslide hazard overlay code

8.2.9.1 Application

- (1) This code applies to assessing a material change of use, reconfiguring a lot, operational work or building work within the Potential landslide hazard overlay; if
 - (a) self-assessable or assessable development where the code is identified as being applicable in the Assessment criteria for the Overlay Codes contained in the Levels of Assessment Tables in section 5.6;
 - (b) impact assessable development.
- (2) Land in the Potential landslip hazard overlay is identified on the Potential landslide hazard overlay maps in Schedule 2 and includes the following sub-categories:
 - (a) Places of potential landslide hazard sub-category.
- (3) When using this code, reference should be made to Part 5.

Note – The Potential landslide hazard overlay shows modelled areas where the factors contributing to landslip potential accumulate to provide a moderate or higher risk if certain factors are exacerbated (e.g factors include significant vegetation clearing, filling and excavation, changes to soil characteristics, changes to overland water flow, or changes to sub-surface water flow). It shows areas that the Council has identified where landslides may occur and where land may be impacted by a landslide, but does not mean that landslides will occur or that the land will be impacted by a landslide. Other areas not contained within the potential landslide hazard overlay may sustain landslides or be impacted by landslides and consideration should be given to this issue, where appropriate.

8.2.9.2 Purpose

- (1) The purpose of the Potential landslide hazard overlay code is:
 - (a) implement the policy direction of the Strategic Framework, in particular:
 - (i). Theme 1: Settlement pattern Element 3.4.7 Mitigation of hazards.
 - (b) enable an assessment of whether development is suitable on land within the Potential landslip hazard overlay.
- (2) The purpose of the code will be achieved through the following overall outcomes:
 - (a) development is located, designed and constructed to not put at risk the safety of people, property and the environment;
 - (b) development is not at risk from and does not pose a risk to adjacent and nearby sites from landslides;
 - (c) ensures that community infrastructure is protected from the effects of potential landslides;
 - (d) ensures that vegetation clearing, stormwater management and filling and/or excavation does not create a landslide hazard and/or rectifies potential pre-existing landslide risks;

- (e) development does not occur where works to provide a solution for safety of people, property or the environment involves complex engineering solutions to overcome the risk, or would result in a built form or outcome that causes an adverse visual impact on the Hillslopes or Landscape values of Douglas Shire.

Criteria for assessment

Table 8.2.9.3.a – Potential landslide hazard overlay code – assessable development

Performance outcomes	Acceptable outcomes	Applicant response
For self-assessable and assessable development		
<p>PO1 The siting and design of development does not involve complex engineering solutions and does not create or increase the potential landslide hazard risk to the site or adjoining premises through:</p> <ul style="list-style-type: none"> (a) building design; (b) increased slope; (c) removal of vegetation; (d) stability of soil; (e) earthworks; (f) alteration of existing ground water or surface water paths; (g) waste disposal areas. 	<p>AO1.1 Development is located on that part of the site not affected by the Potential landslide hazard overlay. Or</p>	<p>Complies with AO1.1 The proposed boundary realignment would result in lot boundaries avoiding land within the potential landslide hazard overlay.</p>
	<p>AO1.2 Development is on an existing stable, benched site and requires no further earthworks or</p>	<p>Not Applicable The proposal is for a boundary realignment only. No earthworks are proposed or required.</p>
	<p>AO1.3 A competent person certifies that:</p> <ul style="list-style-type: none"> (a) the stability of the site, including associated buildings and infrastructure, will be maintained during the course of the development and will remain stable for the life of the development; (b) development of the site will not increase the risk of landslide hazard activity on other land, including land above the site; 	<p>Not Applicable The proposal is for a boundary realignment only. No buildings or structures are proposed.</p>

Performance outcomes	Acceptable outcomes	Applicant response
	<p>(c) the site is not subject to the risk of landslide activity on other land;</p> <p>(d) any measures identified in a site-specific geotechnical report for stabilising the site or development have been fully implemented;</p> <p>(e) development does not concentrate existing ground water and surface water paths;</p> <p>(f) development does not incorporate on-site waste water disposal.</p> <p>Note – Planning scheme policy SC6.9 – Natural hazards provides guidance on preparing a site specific geo-technical assessment.</p> <p>Note – Development may alter the conditions of ground water and surface water paths in accordance with a site-specific geotechnical report but should ensure that its final disbursement is as-per pre-developed conditions. Consideration for location, velocity, volume and quality should be given</p>	
<p>PO2</p> <p>The siting and design of necessary retaining structures does not cause an adverse visual impact on landscape character or scenic amenity quality of the area.</p>	<p>AO2</p> <p>Excavation or fill:</p> <p>(a) is not more than 1.2 metres in height for each batter or retaining wall;</p> <p>(b) is setback a minimum of 2 metres from property boundaries;</p> <p>(c) is stepped with a minimum 2 metre wide berm to incorporate landscaping in accordance with Planning scheme policy SC6.7 – Landscaping;</p> <p>(d) does not exceed a maximum of 3 batters and 3 berms (i.e. Not greater than 3.6 metres in height) on any one lot.</p>	<p>Not Applicable</p> <p>The proposal is solely for a boundary realignment only. No excavation or fill is proposed or required.</p>

Performance outcomes	Acceptable outcomes	Applicant response
Additional requirements for Community infrastructure		
<p>PO3</p> <p>Development for community infrastructure:</p> <ul style="list-style-type: none"> (a) is not at risk from the potential landslide hazard areas; (b) will function without impediment from a landslide; (c) provides access to the infrastructure without impediment from the effects of a landslide; (d) does not contribute to an elevated risk of a landslide to adjoining properties. 	<p>AO3</p> <p>Development is designed in accordance with the recommendations of a site-specific geotechnical assessment which makes reference to the community infrastructure and its needs and function.</p> <p>Note - A site specific geotechnical assessment will detail requirements that will address the Acceptable Outcomes of this Performance Outcome. Planning scheme policy SC6.9 – Natural hazards provides guidance on preparing a site specific geotechnical assessment.</p>	<p>Not Applicable</p> <p>No community infrastructure is proposed.</p>

9.4.1 Access, parking and servicing code

9.4.1.1 Application

- (1) This code applies to assessing:
 - (a) operational work which requires a compliance assessment as a condition of a development permit; or
 - (b) a material change of use or reconfiguring a lot if:
 - (i) self-assessable or assessable development where this code is identified in the assessment criteria column of the table of assessment;
 - (ii) impact assessable development, to the extent relevant.
- (2) When using this code, reference should be made to Part 5.

9.4.1.2 Purpose

- (1) The purpose of the Access, parking and servicing code is to assess the suitability of access, parking and associated servicing aspects of a development.
- (2) The purpose of the code will be achieved through the following overall outcomes:
 - (a) sufficient vehicle parking is provided on-site to cater for all types of vehicular traffic accessing and parking on-site, including staff, guests, patrons, residents and short term delivery vehicles;
 - (b) sufficient bicycle parking and end of trip facilities are provided on-site to cater for customer and service staff;
 - (c) on-site parking is provided so as to be accessible and convenient, particularly for any short term uses;
 - (d) development provides walking and cycle routes through the site which link the development to the external walking and cycling network;
 - (e) the provision of on-site parking, loading / unloading facilities and the provision of access to the site do not impact on the efficient function of street network or on the area in which the development is located;
 - (f) new vehicular access points are safely located and are not in conflict with the preferred ultimate streetscape character and local character and do not unduly disrupt any current or future on-street parking arrangements.

9.4.1.3 Criteria for assessment

Table 9.4.1.3.a – Access, parking and servicing code – assessable development

Performance outcomes	Acceptable outcomes	Applicant response
For self-assessable and assessable development		
<p>PO1</p> <p>Sufficient on-site car parking is provided to cater for the amount and type of vehicle traffic expected to be generated by the use or uses of the site, having particular regard to:</p> <ul style="list-style-type: none"> (a) the desired character of the area; (b) the nature of the particular use and its specific characteristics and scale; (c) the number of employees and the likely number of visitors to the site; (d) the level of local accessibility; (e) the nature and frequency of any public transport serving the area; (f) whether or not the use involves the retention of an existing building and the previous requirements for car parking for the building (g) whether or not the use involves a heritage building or place of local significance; (h) whether or not the proposed use involves the retention of significant vegetation. 	<p>AO1.1</p> <p>The minimum number of on-site vehicle parking spaces is not less than the number prescribed in Table 9.4.1.3.b for that particular use or uses.</p> <p>Note - Where the number of spaces calculated from the table is not a whole number, the number of spaces provided is the next highest whole number.</p> <hr/> <p>AO1.2</p> <p>Car parking spaces are freely available for the parking of vehicles at all times and are not used for external storage purposes, the display of products or rented/sub-leased.</p> <hr/> <p>AO1.3</p> <p>Parking for motorcycles is substituted for ordinary vehicle parking to a maximum level of 2% of total ordinary vehicle parking.</p> <hr/> <p>AO1.4</p> <p>For parking areas exceeding 50 spaces parking, is provided for recreational vehicles as a substitute for ordinary vehicle parking to a maximum of 5% of total ordinary vehicle parking rate.</p>	<p>Not Applicable</p> <p>The proposal is for a boundary realignment only. No parking areas are required.</p> <hr/> <p>Not Applicable</p> <p>The proposal is for a boundary realignment only. No parking areas are required.</p> <hr/> <p>Not Applicable</p> <p>The proposal is for a boundary realignment only. No motorcycle parking areas are required.</p> <hr/> <p>Not Applicable</p> <p>The proposal is for a boundary realignment only. No parking areas are required.</p>

Performance outcomes	Acceptable outcomes	Applicant response
<p>PO2</p> <p>Vehicle parking areas are designed and constructed in accordance with relevant standards.</p>	<p>AO2</p> <p>Vehicle parking areas are designed and constructed in accordance with Australian Standard:</p> <ul style="list-style-type: none"> (a) AS2890.1; (b) AS2890.3; (c) AS2890.6. 	<p>Not Applicable</p> <p>The proposal is for a boundary realignment only. No parking areas are required.</p>
<p>PO3</p> <p>Access points are designed and constructed:</p> <ul style="list-style-type: none"> (a) to operate safely and efficiently; (b) to accommodate the anticipated type and volume of vehicles (c) to provide for shared vehicle (including cyclists) and pedestrian use, where appropriate; (d) so that they do not impede traffic or pedestrian movement on the adjacent road area; (e) so that they do not adversely impact upon existing intersections or future road or intersection improvements; (f) so that they do not adversely impact current and future on-street parking arrangements; (g) so that they do not adversely impact on 	<p>AO3.1</p> <p>Access is limited to one access cross over per site and is an access point located, designed and constructed in accordance with:</p> <ul style="list-style-type: none"> (a) Australian Standard AS2890.1; (b) Planning scheme policy SC6.5 – FNQROC Regional Development Manual - access crossovers. 	<p>Complies with AO3.1</p> <p>Each lot would be provided with a singular vehicle access crossover designed in accordance with the FNQROC Development Manual.</p>
	<p>AO3.2</p> <p>Access, including driveways or access crossovers:</p> <ul style="list-style-type: none"> (a) are not placed over an existing: <ul style="list-style-type: none"> (i) telecommunications pit; (ii) stormwater kerb inlet; (iii) sewer utility hole; (iv) water valve or hydrant. 	<p>Complies with AO3.2</p> <p>There is no infrastructure at the site frontages.</p>

Performance outcomes	Acceptable outcomes	Applicant response
<p>existing services within the road reserve adjacent to the site;</p> <p>(h) so that they do not involve ramping, cutting of the adjoining road reserve or any built structures (other than what may be necessary to cross over a stormwater channel).</p>	<p>(b) are designed to accommodate any adjacent footpath;</p> <p>(c) adhere to minimum sight distance requirements in accordance with AS2980.1.</p> <hr/> <p>AO3.3</p> <p>Driveways are:</p> <p>(a) designed to follow as closely as possible to the existing contours, but are no steeper than the gradients outlined in Planning scheme policy SC6.5 – FNQROC Regional Development Manual;</p> <p>(b) constructed such that where there is a grade shift to 1 in 4 (25%), there is an area with a grade of no more than 1 in 6 (16.6%) prior to this area, for a distance of at least 5 metres;</p> <p>(c) on gradients greater than 1 in 6 (16.6%) driveways are constructed to ensure the cross-fall of the driveway is one way and directed into the hill, for vehicle safety and drainage purposes;</p> <p>(d) constructed such that the transitional change in grade from the road to the lot is fully contained within the lot and not within the road reserve;</p> <p>(e) designed to include all necessary associated drainage that intercepts and directs storm water runoff to the storm</p>	<p>Not applicable</p> <p>No new driveways are proposed.</p>

Performance outcomes	Acceptable outcomes	Applicant response
	water drainage system.	
	<p>AO3.4</p> <p>Surface construction materials are consistent with the current or intended future streetscape or character of the area and contrast with the surface construction materials of any adjacent footpath.</p>	<p>Not applicable</p> <p>No new driveways are proposed.</p>
<p>PO4</p> <p>Sufficient on-site wheelchair accessible car parking spaces are provided and are identified and reserved for such purposes.</p>	<p>AO4</p> <p>The number of on-site wheelchair accessible car parking spaces complies with the rates specified in AS2890 Parking Facilities.</p>	<p>Not Applicable</p> <p>The proposal is for a boundary realignment only.</p>
<p>PO5</p> <p>Access for people with disabilities is provided to the building from the parking area and from the street.</p>	<p>AO5</p> <p>Access for people with disabilities is provided in accordance with the relevant Australian Standard.</p>	<p>Not Applicable</p> <p>No new buildings are proposed. The proposal is for a boundary realignment only.</p>
<p>PO6</p> <p>Sufficient on-site bicycle parking is provided to cater for the anticipated demand generated by the development</p>	<p>AO6</p> <p>The number of on-site bicycle parking spaces complies with the rates specified in Table 9.4.1.3.b</p>	<p>Not Applicable</p> <p>No bicycle parking is required.</p>
<p>PO7</p> <p>Development provides secure and convenient bicycle parking which: (a) for visitors is obvious and located close to the building’s main entrance;</p>	<p>AO7.1</p> <p>Development provides bicycle parking spaces for employees which are co-located with end-of-trip facilities (shower cubicles and lockers);</p>	<p>Not Applicable</p> <p>No bicycle parking is required. The proposal is for a boundary realignment only.</p>

Performance outcomes	Acceptable outcomes	Applicant response
<p>(b) for employees is conveniently located to provide secure and convenient access between the bicycle storage area, end-of-trip facilities and the main area of the building; (c) is easily and safely accessible from outside the site.</p>	<p>AO7.2 Development ensures that the location of visitor bicycle parking is discernible either by direct view or using signs from the street.</p>	<p>Not Applicable No visitor bicycle parking is required. The proposal is for a boundary realignment only.</p>
	<p>AO7.3 Development provides visitor bicycle parking which does not impede pedestrian movement.</p>	<p>Not Applicable No visitor bicycle parking is required. The proposal is for a boundary realignment only.</p>
<p>PO8 Development provides walking and cycle routes through the site which:</p> <ul style="list-style-type: none"> (a) link to the external network and pedestrian and cyclist destinations such as schools, shopping centres, open space, public transport stations, shops and local activity centres along the safest, most direct and convenient routes; (b) encourage walking and cycling; (c) ensure pedestrian and cyclist safety. 	<p>AO8 Development provides walking and cycle routes which are constructed on the carriageway or through the site to:</p> <ul style="list-style-type: none"> (a) create a walking or cycle route along the full frontage of the site; (b) connect to public transport and existing cycle and walking routes at the frontage or boundary of the site. 	<p>Not Applicable The proposal is for a boundary realignment only.</p>
<p>PO9 Access, internal circulation and on-site parking for service vehicles are designed and constructed:</p> <ul style="list-style-type: none"> (a) in accordance with relevant standards; 	<p>AO9.1 Access driveways, vehicle manoeuvring and onsite parking for service vehicles are designed and constructed in accordance with AS2890.1 and AS2890.2.</p>	<p>Complies with AO9.1 Service vehicles would be able to access each lot from Warner Road.</p>

Performance outcomes	Acceptable outcomes	Applicant response
<p>(b) so that they do not interfere with the amenity of the surrounding area;</p> <p>(c) so that they allow for the safe and convenient movement of pedestrians, cyclists and other vehicles.</p>	<p>AO9.2</p> <p>Service and loading areas are contained fully within the site.</p>	<p>Not Applicable</p> <p>The proposal is for a boundary realignment only.</p>
	<p>AO9.3</p> <p>The movement of service vehicles and service operations are designed so they:</p> <ul style="list-style-type: none"> (a) do not impede access to parking spaces; (b) do not impede vehicle or pedestrian traffic movement. 	<p>Not applicable</p> <p>The application is for boundary realignment only and no service vehicle access is required.</p>
<p>PO10</p> <p>Sufficient queuing and set down areas are provided to accommodate the demand generated by the development.</p>	<p>AO10.1</p> <p>Development provides adequate area on-site for vehicle queuing to accommodate the demand generated by the development where drive through facilities or drop-off/pick-up services are proposed as part of the use, including, but not limited to, the following land uses:</p> <ul style="list-style-type: none"> (a) car wash; (b) childcare centre; (c) educational establishment where for a school; (d) food and drink outlet, where including a drive through facility; (e) hardware and trade supplies, where including a drive-through facility; (f) hotel, where including a drive-through 	<p>Not Applicable</p> <p>The proposal is for a boundary realignment only.</p>

Performance outcomes	Acceptable outcomes	Applicant response
	facility; (g) service station.	
	AO10.2 Queuing and set-down areas are designed and constructed in accordance with AS2890.1.	Not Applicable The proposal is for a boundary realignment only.

9.4.3 Environmental performance code

9.4.3.1 Application

- (1) This code applies to assessing:
 - (a) building work for outdoor lighting;
 - (b) a material change of use or reconfiguring a lot if:
 - (i) assessable development where the code is identified in the assessment criteria column of a table of assessment; or
 - (ii) impact assessable development, to the extent relevant.

Note – Where for the purpose of lighting a tennis court in a Residential zone, a compliance statement prepared by a suitably qualified person must be submitted to Council with the development application for building work.

- (2) When using this code, reference should be made to Part 5.

9.4.3.2 Purpose

- (1) The purpose of the Environmental performance code is to ensure development is designed and operated to avoid or mitigate impacts on sensitive receiving environments.
- (2) The purpose of the code will be achieved through the following overall outcomes:
 - (a) activities that have potential to cause an adverse impact on amenity of adjacent and surrounding land, or environmental harm is avoided through location, design and operation of the development;
 - (b) sensitive land uses are protected from amenity related impacts of lighting, odour, airborne particles and noise, through design and operation of the development;
 - (c) stormwater flowing over, captured or discharged from development sites is of a quality adequate to enter receiving waters and downstream environments;
 - (d) development contributes to the removal and ongoing management of weed species.

9.4.3.3 Criteria for assessment

Table 9.4.3.3.a – Environmental performance code – assessable development

Performance outcomes	Acceptable outcomes	Applicant response
Lighting		
PO1	AO1.1	Not Applicable

Performance outcomes	Acceptable outcomes	Applicant response
<p>Lighting incorporated within development does not cause an adverse impact on the amenity of adjacent uses and nearby sensitive land uses.</p>	<p>Technical parameters, design, installation, operation and maintenance of outdoor lighting comply with the requirements of Australian standard AS4282-1997 Control of the obtrusive effects of outdoor lighting.</p>	<p>The proposal is for a boundary realignment only.</p>
	<p>AO1.2 Development that involves flood lighting is restricted to a type that gives no upward component of light where mounted horizontally.</p>	<p>Not Applicable The proposal is for a boundary realignment only.</p>
	<p>AO1.3 Access, car parking and manoeuvring areas are designed to shield nearby residential premises from impacts of vehicle headlights.</p>	<p>Not Applicable The proposal is for a boundary realignment only.</p>
Noise		
<p>PO2 Potential noise generated from the development is avoided through design, location and operation of the activity. Note – Planning Scheme Policy SC6.4 – Environmental management plans provides guidance on preparing a report to demonstrate compliance with the purpose and outcomes of the code.</p>	<p>AO2.1 Development does not involve activities that would cause noise related environmental harm or nuisance; or AO2.2 Development ensures noise does not emanate from the site through the use of materials, structures and architectural features to not cause an adverse noise impact on adjacent uses.</p>	<p>Complies with AO2.1 The proposal is for a boundary realignment only and would not involve any activities that would cause noise-related harm.</p>
	<p>AO2.3 The design and layout of development ensures car parking areas avoid noise impacting directly on adjacent sensitive land uses through one or</p>	<p>Not Applicable The proposal is for a boundary realignment only.</p>

Performance outcomes	Acceptable outcomes	Applicant response
	<p>more of the following:</p> <ul style="list-style-type: none"> (a) car parking is located away from adjacent sensitive land uses; (b) car parking is enclosed within a building; (c) a noise ameliorating fence or structure is established adjacent to car parking areas where the fence or structure will not have a visual amenity impact on the adjoining premises; (d) buffered with dense landscaping. <p>Editor's note - The <i>Environmental Protection (Noise) Policy 2008</i>, Schedule 1 provides guidance on acoustic quality objectives to ensure environmental harm (including nuisance) is avoided.</p>	
Airborne particles and other emissions		
<p>PO3</p> <p>Potential airborne particles and emissions generated from the development are avoided through design, location and operation of the activity.</p> <p>Note – Planning Scheme Policy SC6.4 – Environmental management plans provides guidance on preparing a report to demonstrate compliance with the purpose and outcomes of the code.</p>	<p>AO3.1</p> <p>Development does not involve activities that will result in airborne particles or emissions being generated;</p> <p>or</p> <p>AO3.2</p> <p>The design, layout and operation of the development activity ensures that no airborne particles or emissions cause environmental harm or nuisance.</p> <p>Note - examples of activities which generally cause airborne particles include spray painting, abrasive blasting, manufacturing activities and car wash facilities.</p> <p>Examples of emissions include exhaust ventilation from basement or enclosed parking structures, air</p>	<p>Complies with AO3.1</p> <p>The proposal is for boundary realignment only and would not involve any activities that would result in airborne particle emissions.</p>

Performance outcomes	Acceptable outcomes	Applicant response
	conditioning/refrigeration ventilation and exhaustion. The <i>Environmental Protection (Air) Policy 2008</i> , Schedule 1 provides guidance on air quality objectives to ensure environmental harm (including nuisance) is avoided.	
Odours		
<p>PO4</p> <p>Potential odour causing activities associated with the development are avoided through design, location and operation of the activity.</p> <p>Note – Planning Scheme Policy SC6.4 – Environmental management plans provides guidance on preparing a report to demonstrate compliance with the purpose and outcomes of the code.</p>	<p>AO4.1</p> <p>The development does not involve activities that create odorous emissions;</p> <p>or</p> <p>AO4.2</p> <p>The use does not result in odour that causes environmental harm or nuisance with respect to surrounding land uses.</p>	<p>Complies with AO4.1</p> <p>The proposal is for a boundary realignment only.</p>
Waste and recyclable material storage		
<p>PO5</p> <p>Waste and recyclable material storage facilities are located and maintained to not cause adverse impacts on adjacent uses.</p> <p>Note – Planning Scheme Policy SC6.4 – Environmental management plans provides guidance on preparing a report to demonstrate compliance with the purpose and outcomes of the code.</p>	<p>AO5.1</p> <p>The use ensures that all putrescent waste is stored in a manner that prevents odour nuisance and is disposed of at regular intervals.</p>	<p>Not Applicable</p> <p>The proposal is for a boundary realignment only.</p>
	<p>AO5.2</p> <p>Waste and recyclable material storage facilities are located, designed and maintained to not cause an adverse impact on users of the premises and adjacent uses through consideration of:</p> <p>(a) the location of the waste and recyclable material storage areas in relation to the noise and odour generated;</p>	<p>Not Applicable</p> <p>The proposal is for a boundary realignment only.</p>

Performance outcomes	Acceptable outcomes	Applicant response
	<p>(b) the number of receptacles provided in relation to the collection, maintenance and use of the receptacles;</p> <p>(c) the durability of the receptacles, sheltering and potential impacts of local climatic conditions;</p> <p>(d) the ability to mitigate spillage, seepage or leakage from receptacles into adjacent areas and sensitive receiving waters and environments.</p> <p>Editor's note - the <i>Environmental Protection (Waste Management) Policy 2008</i> provides guidance on the design of waste containers (receptacles) to ensure environmental harm (including nuisance) is avoided.</p>	
Sensitive land use activities		
<p>PO6</p> <p>Sensitive land use activities are not established in areas which will receive potentially incompatible impacts on amenity from surrounding, existing development activities and land uses.</p>	<p>AO6.1</p> <p>Sensitive land use activities are not established in areas that will be adversely impacted upon by existing land uses, activities and potential development possible in an area;</p> <p>or</p> <p>AO6.2</p> <p>Sensitive land activities are located in areas where potential adverse amenity impacts mitigate all potential impacts through layout, design, operation and maintenance.</p>	<p>Not Applicable</p> <p>The proposal is for a boundary realignment only and would not involve any sensitive land uses.</p>
Stormwater quality		
<p>PO7</p> <p>The quality of stormwater flowing over, through or</p>	<p>AO7.1</p> <p>Development activities are designed to ensure</p>	<p>Not applicable</p> <p>The application is for a boundary realignment only</p>

Performance outcomes	Acceptable outcomes	Applicant response
<p>being discharged from development activities into watercourses and drainage lines is of adequate quality for downstream environments, with respect to:</p> <p>(a) the amount and type of pollutants borne from the activity;</p> <p>(b) maintaining natural stream flows;</p> <p>(c) the amount and type of site disturbance;</p> <p>(d) site management and control measures.</p>	<p>stormwater over roofed and hard stand areas is directed to a lawful point of discharge.</p>	<p>and no other development activities are proposed.</p>
	<p>A07.2</p> <p>Development ensures movement of stormwater over the site is not impeded or directed through potentially polluting activities.</p>	<p>Not applicable</p> <p>The application is for a boundary realignment only and no other development activities are proposed..</p>
	<p>A07.3</p> <p>Soil and water control measures are incorporated into the activity’s design and operation to control sediment and erosion potentially entering watercourses, drainage lines and downstream receiving waters.</p> <p>Note - Planning scheme policy - FNQROC Regional Development Manual provides guidance on soil and water control measures to meet the requirements of the <i>Environmental Protection Act 1994</i>.</p> <p>During construction phases of development, contractors and builders are to have consideration in their work methods and site preparation for their environmental duty to protect stormwater quality.</p>	<p>Not Applicable</p> <p>The proposal is for a boundary realignment only.</p>
<p>Pest plants (for material change of use on vacant land over 1,000m²)</p>		
<p>PO8</p> <p>Development activities and sites provide for the removal of all pest plants and implement ongoing measures to ensure that pest plants do not reinfest the site or nearby sites.</p> <p>Editor’s note - This does not remove or replace all land owner’s obligations or responsibilities under the <i>Land Protection (Pest and Stock Route Management) Act 2002</i>.</p>	<p>A08.1</p> <p>The land is free of declared pest plants before development establishes new buildings, structures and practices;</p> <p>or</p> <p>A08.2</p> <p>Pest plants detected on a development site are removed in accordance with a management plan prepared by an appropriately qualified person</p>	<p>Not Applicable</p> <p>The proposal is for a boundary realignment only. No material change of use is proposed.</p>

Performance outcomes	Acceptable outcomes	Applicant response
	<p>prior to construction of buildings and structures or earthworks.</p> <p>Note - A declaration from an appropriately qualified person validates the land being free from pest plants.</p> <p>Declared pest plants include locally declared and State declared pest plants.</p>	

9.4.7 Reconfiguring a lot code

9.4.7.1 Application

- (1) This code applies to assessing reconfiguring a lot if:
 - (a) assessable development where the code is an applicable code identified in the assessment criteria column of a table of assessment;
 - (b) impact assessable development, to the extent relevant.
- (2) When using this code, reference should be made to Part 5.

9.4.7.2 Purpose

- (1) The purpose of the Reconfiguring a lot code is to regulate development for reconfiguring a lot.
- (2) The purpose of the code will be achieved through the following overall outcomes:
 - (a) development results in a well-designed pattern of streets supporting walkable communities;
 - (b) lots have sufficient areas, dimensions and shapes to be suitable for their intended use taking into account environmental features and site constraints;
 - (c) road networks provide connectivity that is integrated with adjoining existing or planned development while also catering for the safe and efficient access for pedestrians, cyclists and for public transport;
 - (d) lots are arranged to front all streets and parkland such that development enhances personal safety, traffic safety, property safety and security; and contributes to streetscape and open space quality;
 - (e) development does not diminish environmental and scenic values, and where relevant, maintains and enhances public access and use of natural areas, rivers, dams, creeks and the foreshore, in a way that protects natural resources;
 - (f) people and property are not placed at risk from natural hazards;
 - (g) a range of functional parkland, including local and district parks, major areas of parkland with a region-wide focus and open space links are available for the use and enjoyment of residents and visitors to the region;
 - (h) the appropriate standard of infrastructure is provided.

9.4.7.3 Criteria for assessment

Table 9.4.7.3.a – Reconfiguring a lot code – assessable development

Performance outcomes	Acceptable outcomes	Applicant response
----------------------	---------------------	--------------------

Performance outcomes	Acceptable outcomes	Applicant response
General lot design standards		
<p>PO1</p> <p>Lots comply with the lot reconfiguration outcomes of the applicable Zone code in Part 5.</p>	<p>AO1</p> <p>No acceptable outcomes are prescribed.</p>	<p>Complies with PO1</p> <p>Refer to the assessment against the Rural Zone Code.</p>
<p>PO2</p> <p>New lots are generally rectangular in shape with functional areas for land uses intended by the zone.</p>	<p>AO2</p> <p>Boundary angles are not less than 45 degrees.</p>	<p>Complies with PO2</p> <p>The proposed new lots would not have boundary angles less than 45 degrees.</p>
<p>PO3</p> <p>Lots have legal and practical access to a public road.</p>	<p>AO3</p> <p>Each lot is provided with:</p> <p>(a) direct access to a gazetted road reserve; or</p> <p>(b) access to a gazetted road via a formal access arrangement registered on the title.</p>	<p>Complies with AO3</p> <p>The proposed lot would each have access onto Warner Road.</p>
<p>PO4</p> <p>Development responds appropriately to its local context, natural systems and site features.</p>	<p>AO4</p> <p>Existing site features such as:</p> <p>(a) significant vegetation and trees;</p> <p>(b) waterways and drainage paths;</p> <p>(c) vistas and vantage points are retained and/or are incorporated into open space, road reserves, near to lot boundaries or as common property.</p>	<p>Complies with AO4</p> <p>The proposal is for a boundary realignment only. Significant existing features would not be impacted by the proposed realignment.</p>
<p>PO5</p> <p>New lots which have the capability of being further reconfigured into smaller lots at a later date are designed to not compromise ultimate</p>	<p>AO5</p> <p>The ability to further reconfigure land at a later date is demonstrated by submitting a concept plan that meets the planning scheme</p>	<p>Not Applicable</p> <p>The proposal is solely for a boundary realignment only. No further reconfiguration is proposed.</p>



Performance outcomes	Acceptable outcomes	Applicant response
development outcomes permitted in the relevant zone.	requirements for the applicable Zone.	
<p>PO6</p> <p>Where existing buildings or structures are to be retained, development results in:</p> <p>(a) boundaries that offer regular lot shapes and usable spaces;</p> <p>(b) existing improvements complying with current building and amenity standards in relation to boundary setbacks.</p> <p>Note - This may require buildings or structures to be modified, relocated or demolished to meet setback standards, resolve encroachments and the like.</p>	<p>A06</p> <p>Development ensures setbacks between existing buildings or structures and proposed boundaries satisfy relevant building standards or zone code requirements, whichever is the greater.</p>	<p>Not Applicable</p> <p>The subject site does not contain any existing buildings or structures.</p>
<p>PO7</p> <p>Where rear lots are proposed, development:</p> <p>(a) provides a high standard of amenity for residents and other users of the site and adjoining properties;</p> <p>(b) positively contributes to the character of adjoining properties and the area;</p> <p>(c) does not adversely affect the safety and efficiency of the road from which access is gained.</p>	<p>A07.1</p> <p>Where rear lots are to be established:</p> <p>(a) the rear lot is generally rectangular in shape, avoiding contrived sharp boundary angles;</p> <p>(b) no more than 6 lots directly adjoin the rear lot;</p> <p>(c) no more than one rear lot occurs behind the road frontage lot;</p> <p>(d) no more than two access strips to rear lots directly adjoin each other;</p> <p>(e) access strips are located only on one side of the road frontage lot.</p>	<p>Complies with A07.1</p> <p>One new rear lot would be created as a result the boundary realignment, which would retain the rural amenity of the area.</p>
	<p>A07.2</p> <p>Access strips to the rear lot have a minimum width dimension of:</p>	<p>Complies with A07.2</p> <p>The access strips would exceed 5 metres in width.</p>

Performance outcomes	Acceptable outcomes	Applicant response
	(a) 4.0 metres in Residential Zones. (b) 8.0 metres in Industrial Zones category. (c) 5.0 metres in all other Zones. Note - Rear lots a generally not appropriate in non-Residential or non-Rural zones.	
	AO7.3 Access strips are provided with a sealed pavement of sufficient width to cater for the intended traffic, but no less than: (a) 3.0 metres in Residential Zone. (b) 6.0 metres in an Industrial Zone. (c) 3.5 metres in any other Zone.	Able to comply with AO7.3 Sealed access strips are not considered suitable in the rural zone; however, if necessary they could be required as a condition of approval.
<p>Structure plans</p> <p>Additional requirements for:</p> <p>(a) a site which is more than 5,000m² in any of the Residential zones; or within these zones, and</p> <p>(b) creates 10 or more lots; or</p> <p>(c) involves the creation of new roads and/or public use land.</p> <p>or</p> <p>(d) For a material change of use involving:</p> <p style="padding-left: 20px;">(i) preliminary approval to vary the effect of the planning scheme;</p> <p style="padding-left: 20px;">(ii) establishing alternative Zones to the planning scheme.</p> <p>Note - This part is to be read in conjunction with the other parts of the code</p>		
PO8 A structure plan is prepared to ensure that neighbourhood design, block and lot layout, street	AO8.1 Neighbourhood design, lot and street layout, and open space provides for, and integrates	Not Applicable The site is in the rural zone.

Performance outcomes	Acceptable outcomes	Applicant response
<p>network and the location and provision on any open space recognises previous planning for the area and its surroundings, and integrates appropriately into its surroundings.</p>	<p>with, any:</p> <ul style="list-style-type: none"> (a) approved structure plan; (b) the surrounding pattern of existing or approved subdivision. <p>Note - Planning scheme policy SC14– Structure planning provides guidance on meeting the performance outcomes.</p>	
	<p>A08.2</p> <p>Neighbourhood design, lot and street layouts enable future connection and integration with adjoining undeveloped land.</p>	<p>Not Applicable</p> <p>The site is in the rural zone.</p>
<p>PO9</p> <p>Neighbourhood design results in a connected network of walkable streets providing an easy choice of routes within and surrounding the neighbourhood.</p>	<p>A09.1</p> <p>Development does not establish cul-de-sac streets unless:</p> <ul style="list-style-type: none"> (a) cul-de-sacs are a feature of the existing pattern of development in the area; (b) there is a physical feature or incompatible zone change that dictates the need to use a cul-de- sac streets. 	<p>Not Applicable</p> <p>The site is in the rural zone.</p>
	<p>A09.2</p> <p>Where a cul-de-sac street is used, it:</p> <ul style="list-style-type: none"> (a) is designed to be no longer than 150 metres in length; (b) is designed so that the end of the cul-de-sac is visible from its entrance; (c) provides connections from the top of the cul- de-sac to other streets for pedestrians and cyclists, where appropriate. 	<p>Not Applicable</p> <p>The site is in the rural zone..</p>

Performance outcomes	Acceptable outcomes	Applicant response
	<p>AO9.3</p> <p>No more than 6 lots have access to the turning circle or turning-tee at the end of a cul-de-sac street.</p>	<p>Not Applicable</p> <p>The site is in the rural zone.</p>
<p>PO10</p> <p>Neighbourhood design supports diverse housing choices through block sizes and lot design. In developing areas, significant changes in lot size and frontage occur at the rear of lots rather than on opposite sides of a street.</p>	<p>PO10</p> <p>No acceptable outcomes are prescribed.</p>	<p>Not Applicable</p> <p>The site is in the rural zone.</p>
<p>PO11</p> <p>Provision of physical and social infrastructure in developing residential neighborhoods is facilitated through the orderly and sequential development of land.</p> <p>Note - Part 4 – Local government infrastructure plan may identify specific levels of infrastructure to be provided within development sites.</p>	<p>AO11.1</p> <p>New development adjoins adjacent existing or approved urban development.</p>	<p>Not Applicable</p> <p>The site is in the rural zone.</p>
	<p>AO11.2</p> <p>New development is not established beyond the identified Local government infrastructure plan area.</p>	<p>Not Applicable</p> <p>The site is in the rural zone..</p>
Urban parkland and environmental open space		
<p>PO12</p> <p>Where appropriate development maintains and enhances public access and use of natural areas, rivers, dams, creeks and the foreshore.</p>	<p>AO12</p> <p>No acceptable outcomes are prescribed.</p>	<p>Not Applicable</p> <p>The site is in the rural zone.</p>
<p>PO13</p> <p>Development provides land to:</p> <p>(a) meet the recreation needs of the</p>	<p>AO13</p> <p>No acceptable outcomes are prescribed.</p> <p>Note - Part 4 – Priority infrastructure plan and Planning scheme policy SC14 – Structure Plans provides guidance in providing</p>	<p>Not Applicable</p> <p>The site is in the rural zone.</p>

Performance outcomes	Acceptable outcomes	Applicant response
community; (b) provide an amenity commensurate with the structure of neighbourhoods and land uses in the vicinity; and adjacent to open space areas; (c) provide for green corridors and linkages.	open space and recreation land.	
AO14 Lot size, dimensions, frontage and orientation permits buildings to be established that will facilitate casual surveillance to urban parkland and environmental open space.	AO14.1 Urban parkland is regular in shape.	Not Applicable The site is in the rural zone.
	AO14.2 At least 75% of the urban parkland’s frontage is provided as road.	Not Applicable The site is in the rural zone.
	AO14.3 Urban parkland and environmental open space areas are positioned to be capable of being overlooked by surrounding development.	Not Applicable The site is in the rural zone.
	AO14.4 Surrounding lots are orientated so that facades will front and overlook the urban parkland and environmental open space.	Not Applicable The site is in the rural zone.
	AO14.5 The number of lots that back onto, or are side-orientated to the urban parkland and environmental open space is minimised.	Not Applicable The site is in the rural zone.

Performance outcomes	Acceptable outcomes	Applicant response
	 <p>Inconsistent design solution - low total number of lots complying with the acceptable outcomes.</p>  <p> Lots orientated to front and overlook park to provide casual surveillance.</p> <p>Consistent design solution - high total number of lots complying with the acceptable outcomes.</p>	
Private subdivisions (gated communities)		
<p>PO15</p> <p>Private subdivisions (gated communities) do not compromise the establishment of connected and integrated infrastructure and open space networks.</p>	<p>PO15</p> <p>No acceptable outcomes are prescribed.</p>	<p>Not Applicable</p> <p>The site is in the rural zone.</p>

Performance outcomes	Acceptable outcomes	Applicant response
Additional requirements for reconfiguration involving the creation of public streets or roads		
<p>PO16</p> <p>The function of new roads is clearly identified and legible and provides integration, safety and convenience for all users.</p>	<p>AO16</p> <p>No acceptable outcomes are prescribed.</p> <p>Note - The design and construction standards are set out in Planning scheme policy SC5 – FNQROC Regional Development Manual, with reference to the specifications set out in Sections D1 and D3.</p>	<p>Not Applicable</p> <p>The site is in the rural zone.</p>
<p>PO17</p> <p>Street design supports an urban form that creates walkable neighbourhoods. Street design:</p> <p>(a) is appropriate to the function(s) of the street;</p> <p>(b) meets the needs of users and gives priority to the needs of vulnerable users.</p>	<p>AO17</p> <p>No acceptable outcomes are prescribed.</p>	<p>Not Applicable</p> <p>The site is in the rural zone.</p>
Public transport network		
<p>PO18</p> <p>Development provides a street pattern that caters for the extension of public transport routes and infrastructure including safe pedestrian pick-up and set-down up facilities.</p>	<p>AO18</p> <p>No acceptable outcomes are prescribed.</p>	<p>Not Applicable</p> <p>The site is in the rural zone.</p>
Pest plants		
<p>PO19</p> <p>Development activities and sites provide for the removal of all pest plants and implement ongoing measures to ensure that pest plants do not</p>	<p>AO19</p> <p>Pest plants detected on a development site are removed in accordance with a management plan prepared by an appropriately qualified person</p>	<p>Not Applicable</p> <p>The proposal is for a boundary realignment only. No pest plants have been identified on the land.</p>

Performance outcomes	Acceptable outcomes	Applicant response
<p>reinfest the site or nearby sites.</p> <p>Editor's note - This does not remove or replace all land owner's obligations or responsibilities under the Land Protection (Pest and Stock Route Management) Act 2002.</p>	<p>prior to earthworks commencing.</p> <p>Note - A declaration from an appropriately qualified person validates the land being free from pest plants.</p> <p>Declared pest plants include locally declared and State declared pest plants.</p>	