

DOUGLAS SHIRE COUNCIL	
Received	File Name
Document No Temp Un-Named	
06 OCT 2017	
Attention	Information
JE	

DA Form 1 – Development application details

Approved form (version 1.0 effective 3 July 2017) made under section 282 of the Planning Act 2016.

This form **must** be used to make a development application involving code assessment or impact assessment, except when applying for development involving building work.

For a development application involving **building work only**, use DA Form 2 – Building work details.

For a development application involving **building work associated with any other type of assessable development**, use this form (DA Form 1) and parts 4 to 6 of DA Form 2 – Building work details.

Unless stated otherwise, all parts of this form **must** be completed in full and all required supporting information **must** accompany the development application.

One or more additional pages may be attached as a schedule to this development application if there is insufficient space on the form to include all the necessary information.

--

Note: All terms used in this form have the meaning given under the Planning Act 2016, the Planning Regulation 2017, or the Development Assessment Rules (DA Rules).

PART 1 – APPLICANT DETAILS

1) Applicant details	
Applicant name(s) (individual or company full name)	Malones Butchery
Contact name (only applicable for companies)	Todd Malone
Postal address (P.O. Box or street address)	c/- P.O. Box 894 (KECS)
Suburb	Port Douglas
State	Qld
Postcode	4877
Country	Australia
Contact number	0417756098
Email address (non-mandatory)	todd@malonesbutchery.com
Mobile number (non-mandatory)	
Fax number (non-mandatory)	
Applicant's reference number(s) (if applicable)	

2) Owner's consent	
2.1) Is written consent of the owner required for this development application?	
<input type="checkbox"/> Yes – the written consent of the owner(s) is attached to this development application <input checked="" type="checkbox"/> No – proceed to 3)	

ACC No: 40. 2017. 2297.1

RN: 233260

RECEIVED ON: 06/10/2017

OFFICER: 8600



Queensland
Government

PART 2 – LOCATION DETAILS

3) Location of the premises (complete 3.1) or 3.2) and 3.3) as applicable)

Note: Provide details below and attach a site plan for any or all premises part of the development application. For further information, see *DA Forms Guide: Relevant plans*.

3.1) Street address and lot on plan

☒ Street address **AND** lot on plan (all lots must be listed), **or**

☐ Street address **AND** lot on plan for an adjoining or adjacent property of the premises (appropriate for development in water but adjoining or adjacent to land e.g. jetty, pontoon; all lots must be listed).

a)	Unit No.	Street No.	Street Name and Type	Suburb
	10	5-7	Teamsters Close	Port Douglas
	Postcode	Lot No.	Plan Type and Number (e.g. RP, SP)	Local Government Area(s)
	4877	10	SP144722	Douglas Shire
b)	Unit No.	Street No.	Street Name and Type	Suburb
	Postcode	Lot No.	Plan Type and Number (e.g. RP, SP)	Local Government Area(s)

3.2) Coordinates of premises (appropriate for development in remote areas, over part of a lot or in water not adjoining or adjacent to land e.g. channel dredging in Moreton Bay)

Note: Place each set of coordinates in a separate row. Only one set of coordinates is required for this part.

☐ Coordinates of premises by longitude and latitude

Longitude(s)	Latitude(s)	Datum	Local Government Area(s) (if applicable)
		<input type="checkbox"/> WGS84 <input type="checkbox"/> GDA94 <input type="checkbox"/> Other:	

☐ Coordinates of premises by easting and northing

Easting(s)	Northing(s)	Zone Ref.	Datum	Local Government Area(s) (if applicable)
		<input type="checkbox"/> 54 <input type="checkbox"/> 55 <input type="checkbox"/> 56	<input type="checkbox"/> WGS84 <input type="checkbox"/> GDA94 <input type="checkbox"/> Other:	

3.3) Additional premises

☐ Additional premises are relevant to this development application and their details have been attached in a schedule to this application

☒ Not required

4) Identify any of the following that apply to the premises and provide any relevant details

☐ In or adjacent to a water body or watercourse or in or above an aquifer

Name of water body, watercourse or aquifer:

☐ On strategic port land under the *Transport Infrastructure Act 1994*

Lot on plan description of strategic port land:

Name of port authority for the lot:

☐ In a tidal area

Name of local government for the tidal area (if applicable):

Name of port authority for tidal area (if applicable):

☐ On airport land under the *Airport Assets (Restructuring and Disposal) Act 2008*

Name of airport:

☐ Listed on the Environmental Management Register (EMR) under the *Environmental Protection Act 1994*

EMR site identification:

☐ Listed on the Contaminated Land Register (CLR) under the *Environmental Protection Act 1994*

CLR site identification:

5) Are there any existing easements over the premises?

Note: Easement uses vary throughout Queensland and are to be identified correctly and accurately. For further information on easements and how they may affect the proposed development, see DA Forms Guide.

☐ Yes – All easement locations, types and dimensions are included in plans submitted with this development application

X No

PART 3 – DEVELOPMENT DETAILS

Section 1 – Aspects of development

6.1) Provide details about the first development aspect

a) What is the type of development? (tick only one box)

☐ Material change of use ☐ Reconfiguring a lot Operational work X Building work

b) What is the approval type? (tick only one box)

X Development permit ☐ Preliminary approval ☐ Preliminary approval that includes a variation approval

c) What is the level of assessment?

X Code assessment ☐ Impact assessment (requires public notification)

d) Provide a brief description of the proposal (e.g. 6 unit apartment building defined as multi-unit dwelling, reconfiguration of 1 lot into 3 lots):

Install signage on existing Building

e) Relevant plans

Note: Relevant plans are required to be submitted for all aspects of this development application. For further information, see DA Forms guide: Relevant plans.

X Relevant plans of the proposed development are attached to the development application

6.2) Provide details about the second development aspect

a) What is the type of development? (tick only one box)

☐ Material change of use ☐ Reconfiguring a lot ☐ Operational work ☐ Building work

b) What is the approval type? (tick only one box)

☐ Development permit ☐ Preliminary approval ☐ Preliminary approval that includes a variation approval

c) What is the level of assessment?

☐ Code assessment ☐ Impact assessment (requires public notification)

d) Provide a brief description of the proposal (e.g. 6 unit apartment building defined as multi-unit dwelling, reconfiguration of 1 lot into 3 lots):

e) Relevant plans

Note: Relevant plans are required to be submitted for all aspects of this development application. For further information, see DA Forms Guide: Relevant plans.

☒ Relevant plans of the proposed development are attached to the development application

6.3) Additional aspects of development

☐ Additional aspects of development are relevant to this development application and the details for these aspects that would be required under Part 3 Section 1 of this form have been attached to this development application

☐ Not required

Section 2 – Further development details

7) Does the proposed development application involve any of the following?

Material change of use	<input type="checkbox"/> Yes – complete division 1 if assessable against a local planning instrument
Reconfiguring a lot	<input type="checkbox"/> Yes – complete division 2
Operational work	<input type="checkbox"/> Yes – complete division 3
Building work	X Yes – complete DA Form 2 – Building work details

Division 1 – Material change of use

Note: This division is only required to be completed if any part of the development application involves a material change of use assessable against a local planning instrument.

8.1) Describe the proposed material change of use

Provide a general description of the proposed use	Provide the planning scheme definition (include each definition in a new row)	Number of dwelling units (if applicable)	Gross floor area (m ²) (if applicable)

8.2) Does the proposed use involve the use of existing buildings on the premises?

<input type="checkbox"/> Yes		
<input type="checkbox"/> No		

Division 2 – Reconfiguring a lot

Note: This division is only required to be completed if any part of the development application involves reconfiguring a lot.

9.1) What is the total number of existing lots making up the premises?

--

9.2) What is the nature of the lot reconfiguration? (tick all applicable boxes)

<input type="checkbox"/> Subdivision (complete 10))	<input type="checkbox"/> Dividing land into parts by agreement (complete 11))
<input type="checkbox"/> Boundary realignment (complete 12))	<input type="checkbox"/> Creating or changing an easement giving access to a lot from a construction road (complete 13))

10) Subdivision

10.1) For this development, how many lots are being created and what is the intended use of those lots:

Intended use of lots created	Residential	Commercial	Industrial	Other, please specify:
Number of lots created				

10.2) Will the subdivision be staged?

<input type="checkbox"/> Yes – provide additional details below	
<input type="checkbox"/> No	
How many stages will the works include?	
What stage(s) will this development application apply to?	

11) Dividing land into parts by agreement – how many parts are being created and what is the intended use of the parts?

Intended use of parts created	Residential	Commercial	Industrial	Other, please specify:
Number of parts created				

12) Boundary realignment

12.1) What are the current and proposed areas for each lot comprising the premises?

Current lot		Proposed lot	
Lot on plan description	Area (m ²)	Lot on plan description	Area (m ²)

12.2) What is the reason for the boundary realignment?

13) What are the dimensions and nature of any existing easements being changed and/or any proposed easement?
(attach schedule if there are more than two easements)

Existing or proposed?	Width (m)	Length (m)	Purpose of the easement? (e.g. pedestrian access)	Identify the land/lot(s) benefitted by the easement

Division 3 – Operational work

Note: This division is only required to be completed if any part of the development application involves operational work.

14.1) What is the nature of the operational work?

- | | | |
|--|---|--|
| <input type="checkbox"/> Road work | <input type="checkbox"/> Stormwater | <input type="checkbox"/> Water infrastructure |
| <input type="checkbox"/> Drainage work | <input type="checkbox"/> Earthworks | <input type="checkbox"/> Sewage infrastructure |
| <input type="checkbox"/> Landscaping | <input checked="" type="checkbox"/> Signage | <input type="checkbox"/> Clearing vegetation |
| <input type="checkbox"/> Other – please specify: _____ | | |

14.2) Is the operational work necessary to facilitate the creation of new lots? (e.g. subdivision)

☐ Yes – specify number of new lots: _____☒ No

14.3) What is the monetary value of the proposed operational work? (include GST, materials and labour)

\$ _____

PART 4 – ASSESSMENT MANAGER DETAILS

15) Identify the assessment manager(s) who will be assessing this development application

16) Has the local government agreed to apply a superseded planning scheme for this development application?

- ☐ Yes – a copy of the decision notice is attached to this development application
- ☐ Local government is taken to have agreed to the superseded planning scheme request – relevant documents attached
- ☐ No

PART 5 – REFERRAL DETAILS

17) Do any aspects of the proposed development require referral for any referral requirements?

Note: A development application will require referral if proscribed by the Planning Regulation 2017.☒ No, there are no referral requirements relevant to any development aspects identified in this development application – proceed to Part 6

Matters requiring referral to the chief executive of the Planning Regulation 2017:

- ☐ Clearing native vegetation
- ☐ Contaminated land (unexploded ordnance)

<input type="checkbox"/> Environmentally relevant activities (ERA) <i>(only if the ERA have not been devolved to a local government)</i> <input type="checkbox"/> Fisheries – aquaculture <input type="checkbox"/> Fisheries – declared fish habitat area <input type="checkbox"/> Fisheries – marine plants <input type="checkbox"/> Fisheries – waterway barrier works <input type="checkbox"/> Hazardous chemical facilities <input type="checkbox"/> Queensland heritage place <i>(on or near a Queensland heritage place)</i> <input type="checkbox"/> Infrastructure – designated premises <input type="checkbox"/> Infrastructure – state transport infrastructure <input type="checkbox"/> Infrastructure – state transport corridors and future state transport corridors <input type="checkbox"/> Infrastructure – state-controlled transport tunnels and future state-controlled transport tunnels <input type="checkbox"/> Infrastructure – state-controlled roads <input type="checkbox"/> Land within Port of Brisbane's port limits <input type="checkbox"/> SEQ development area <input type="checkbox"/> SEQ regional landscape and rural production area or SEQ Rural living area – community activity <input type="checkbox"/> SEQ regional landscape and rural production area or SEQ Rural living area – indoor recreation <input type="checkbox"/> SEQ regional landscape and rural production area or SEQ Rural living area – residential development <input type="checkbox"/> SEQ regional landscape and rural production area or SEQ Rural living area – urban activity <input type="checkbox"/> Tidal works or works in a coastal management district <input type="checkbox"/> Urban design <input type="checkbox"/> Water-related development – taking or interfering with water <input type="checkbox"/> Water-related development – removing quarry material <i>(from a watercourse or lake)</i> <input type="checkbox"/> Water-related development – referable dams <input type="checkbox"/> Water-related development – construction of new levees or modification of existing levees <i>(category 2 or 3 levees only)</i> <input type="checkbox"/> Wetland protection area
Matters requiring referral to the local government:
<input type="checkbox"/> Airport land <input type="checkbox"/> Environmentally relevant activities (ERA) <i>(only if the ERA have been devolved to local government)</i> <input type="checkbox"/> Local heritage places
Matters requiring referral to the chief executive of the distribution entity or transmission entity:
<input type="checkbox"/> Electricity infrastructure
Matters requiring referral to:
<ul style="list-style-type: none"> • The chief executive of the holder of the licence, if not an individual • The holder of the licence, if the holder of the licence is an individual <input type="checkbox"/> Oil and gas infrastructure
Matters requiring referral to the Brisbane City Council:
<input type="checkbox"/> Brisbane core port land
Matters requiring referral to the Minister under the Transport Infrastructure Act 1994:
<input type="checkbox"/> Brisbane core port land <input type="checkbox"/> Strategic port land
Matters requiring referral to the relevant port operator:
<input type="checkbox"/> Brisbane core port land <i>(below high-water mark and within port limits)</i>
Matters requiring referral to the chief executive of the relevant port authority:
<input type="checkbox"/> Land within limits of another port
Matters requiring referral to the Gold Coast Waterways Authority:
<input type="checkbox"/> Tidal works, or development in a coastal management district in Gold Coast waters
Matters requiring referral to the Queensland Fire and Emergency Service:
<input type="checkbox"/> Tidal works, or development in a coastal management district

18) Has any referral agency provided a referral response for this development application?

- ☐ Yes – referral response(s) received and listed below are attached to this development application
- ☐ No

Referral requirement	Referral agency	Date of referral response

Identify and describe any changes made to the proposed development application that was the subject of the referral response and the development application the subject of this form, or include details in a schedule to this development application (if applicable).

PART 6 – INFORMATION REQUEST

19) Information request under Part 3 of the DA Rules

- ☒ I agree to receive an information request if determined necessary for this development application
- ☐ I do not agree to accept an information request for this development application

Note: By not agreeing to accept an information request I, the applicant, acknowledge:

- that this development application will be assessed and decided based on the information provided when making this development application and the assessment manager and any referral agencies relevant to the development application are not obligated under the DA Rules to accept any additional information provided by the applicant for the development application unless agreed to by the relevant parties
- Part 3 of the DA Rules will still apply if the application is an application listed under section 11.3 of the DA Rules.

Further advice about information requests is contained in the [DA Forms Guide](#).

PART 7 – FURTHER DETAILS

20) Are there any associated development applications or current approvals? (e.g. a preliminary approval)

- ☐ Yes – provide details below or include details in a schedule to this development application
- ☒ No

List of approval/development application references	Reference number	Date	Assessment manager
<input type="checkbox"/> Approval			
<input type="checkbox"/> Development application			
<input type="checkbox"/> Approval			
<input type="checkbox"/> Development application			

21) Has the portable long service leave levy been paid? (only applicable to development applications involving building work or operational work)

- ☐ Yes – the yellow local government/private certifier's copy of the receipted QLeave form is attached to this development application
- ☐ No – I, the applicant will provide evidence that the portable long service leave levy has been paid before the assessment manager decides the development application. I acknowledge that the assessment manager may give a development approval only if I provide evidence that the portable long service leave levy has been paid
- ☒ Not applicable

Amount paid	Date paid (dd/mm/yy)	QLeave levy number (A, B or E)
\$		

22) Is this development application in response to a show cause notice or required as a result of an enforcement notice?

- ☐ Yes – show cause or enforcement notice is attached
- ☒ No

23) Further legislative requirements

Environmentally relevant activities

23.1) Is this development application also taken to be an application for an environmental authority for an **Environmentally Relevant Activity (ERA)** under section 115 of the *Environmental Protection Act 1994*?

- ☐ Yes – the required attachment (form EM941) for an application for an environmental authority accompanies this development application, and details are provided in the table below
- ☐ No

Note: Application for an environmental authority can be found by searching "EM941" at www.qld.gov.au. An ERA requires an environmental authority to operate. See www.business.qld.gov.au for further information.

Proposed ERA number:		Proposed ERA threshold:	
Proposed ERA name:			

- ☐ Multiple ERAs are applicable to this development application and the details have been attached in a schedule to this development application.

Hazardous chemical facilities

23.2) Is this development application for a **hazardous chemical facility**?

- ☐ Yes – Form 69: Notification of a facility exceeding 10% of schedule 15 threshold is attached to this development application
- ☐ No

Note: See www.justice.qld.gov.au for further information.

Clearing native vegetation

23.3) Does this development application involve **clearing native vegetation** that requires written confirmation the chief executive of the *Vegetation Management Act 1999* is satisfied the clearing is for a relevant purpose under section 22A of the *Vegetation Management Act 1999*?

- ☐ Yes – this development application is accompanied by written confirmation from the chief executive of the *Vegetation Management Act 1999* (s22A determination)
- ☐ No

Note: See www.qld.gov.au for further information.

Environmental offsets

23.4) Is this development application taken to be a prescribed activity that may have a significant residual impact on a **prescribed environmental matter** under the *Environmental Offsets Act 2014*?

- ☐ Yes – I acknowledge that an environmental offset must be provided for any prescribed activity assessed as having a significant residual impact on a prescribed environmental matter
- ☐ No

Note: The environmental offset section of the Queensland Government's website can be accessed at www.qld.gov.au for further information on environmental offsets.

Koala conservation

23.5) Does this development application involve a material change of use, reconfiguring a lot or operational work within an assessable development area under Schedule 10, Part 10 of the *Planning Regulation 2017*?

- ☐ Yes
- ☐ No

Note: See guidance materials at www.ehp.qld.gov.au for further information.

Water resources

23.6) Does this development application involve **taking or interfering with artesian or sub artesian water, taking or interfering with water in a watercourse, lake or spring, taking overland flow water or waterway barrier works**?

- ☐ Yes – the relevant template is completed and attached to this development application
- ☐ No

Note: DA templates are available from www.dilgp.qld.gov.au.

23.7) Does this application involve **taking or interfering with artesian or sub artesian water, taking or interfering with water in a watercourse, lake or spring, or taking overland flow water** under the *Water Act 2000*?

- ☐ Yes – I acknowledge that a relevant water authorisation under the *Water Act 2000* may be required prior to

commencing development☐ No**Note:** Contact the Department of Natural Resources and Mines at www.dnrm.qld.gov.au for further information.**Marine activities**23.8) Does this development application involve **aquaculture**, works within a declared fish habitat area or removal, disturbance or destruction of marine plants?☐ Yes – an associated resource allocation authority is attached to this development application, if required under the *Fisheries Act 1994*☐ No**Note:** See guidance materials at www.daf.qld.gov.au for further information.**Quarry materials from a watercourse or lake**23.9) Does this development application involve the **removal of quarry materials from a watercourse or lake** under the *Water Act 2000*?☐ Yes – I acknowledge that a quarry material allocation notice must be obtained prior to commencing development☐ No**Note:** Contact the Department of Natural Resources and Mines at www.dnrm.qld.gov.au for further information.**Quarry materials from land under tidal waters**23.10) Does this development application involve the **removal of quarry materials from land under tidal water** under the *Coastal Protection and Management Act 1995*?☐ Yes – I acknowledge that a quarry material allocation notice must be obtained prior to commencing development☐ No**Note:** Contact the Department of Environment and Heritage Protection at www.ehp.qld.gov.au for further information.**Referable dams**23.11) Does this development application involve a **referable dam** required to be failure impact assessed under section 343 of the *Water Supply (Safety and Reliability) Act 2008* (the *Water Supply Act*)?☐ Yes – the 'Notice Accepting a Failure Impact Assessment' from the chief executive administering the *Water Supply Act* is attached to this development application☐ No**Note:** See guidance materials at www.dews.qld.gov.au for further information.**Tidal work or development within a coastal management district**23.12) Does this development application involve **tidal work or development in a coastal management district**?☐ Yes – the following is included with this development application:☐ Evidence the proposal meets the code for assessable development that is prescribed tidal work (*only required if application involves prescribed tidal work*)☐ A certificate of title☐ No**Note:** See guidance materials at www.ehp.qld.gov.au for further information.**Queensland and local heritage places**23.13) Does this development application propose development on or adjoining a place entered in the **Queensland heritage register** or on a place entered in a local government's **Local Heritage Register**?☐ Yes – details of the heritage place are provided in the table below☐ No**Note:** See guidance materials at www.ehp.qld.gov.au for information requirements regarding development of Queensland heritage places.

Name of the heritage place:

Place ID:

Brothels23.14) Does this development application involve a **material change of use for a brothel**?☐ Yes – this development application demonstrates how the proposal meets the code for a development application for a brothel under Schedule 3 of the *Prostitution Regulation 2014*☐ No

Decision under section 62 of the Transport Infrastructure Act 1994

23.15) Does this development application involve new or changed access to a state-controlled road?

- ☐ Yes - this application will be taken to be an application for a decision under section 62 of the *Transport Infrastructure Act 1994* (subject to the conditions in section 75 of the *Transport Infrastructure Act 1994* being satisfied)
- ☐ No

PART 8 – CHECKLIST AND APPLICANT DECLARATION**24) Development application checklist**

I have identified the assessment manager in question 15 and all relevant referral requirement(s) in question 17

☒ Yes*Note: See the Planning Regulation 2017 for referral requirements*If building work is associated with the proposed development, Parts 4 to 6 of Form 2 – *Building work details* have been completed and attached to this development application
☒ Yes
☐ Not applicable

Supporting information addressing any applicable assessment benchmarks is with development application

Note: This is a mandatory requirement and includes any relevant templates under question 23, a planning report and any technical reports required by the relevant categorising instruments (e.g. local government planning schemes, State Planning Policy, State Development Assessment Provisions). For further information, see DA Forms Guide: Planning Report Template.

☐ Yes

Relevant plans of the development are attached to this development application

Note: Relevant plans are required to be submitted for all aspects of this development application. For further information, see DA Forms Guide: Relevant plans.

☒ Yes

The portable long service leave levy for QLeave has been paid, or will be paid before a development permit is issued (see 21))

☐ Yes
☒ Not applicable
25) Applicant declaration

X By making this development application, I declare that all information in this development application is true and correct

☐ Where an email address is provided in Part 1 of this form, I consent to receive future electronic communications from the assessment manager and any referral agency for the development application where written information is required or permitted pursuant to sections 11 and 12 of the *Electronic Transactions Act 2001*

Note: It is unlawful to intentionally provide false or misleading information.

Privacy – Personal information collected in this form will be used by the assessment manager and/or chosen assessment manager, any relevant referral agency and/or building certifier (including any professional advisers which may be engaged by those entities) while processing, assessing and deciding the development application. All information relating to this development application may be available for inspection and purchase, and/or published on the assessment manager's and/or referral agency's website.

Personal information will not be disclosed for a purpose unrelated to the *Planning Act 2016*, Planning Regulation 2017 and the DA Rules except where:

- such disclosure is in accordance with the provisions about public access to documents contained in the *Planning Act 2016* and the Planning Regulation 2017, and the access rules made under the *Planning Act 2016* and Planning Regulation 2017; or
- required by other legislation (including the *Right to Information Act 2009*); or
- otherwise required by law.

This information may be stored in relevant databases. The information collected will be retained as required by the *Public Records Act 2002*.

PART 9 – FOR OFFICE USE ONLY

Date received: Reference number(s):

Notification of engagement of alternative assessment manager

Prescribed assessment manager	
Name of chosen assessment manager	
Date chosen assessment manager engaged	
Contact number of chosen assessment manager	
Relevant licence number(s) of chosen assessment manager	

QLeave notification and payment

Note: For completion by assessment manager if applicable

Description of the work	
QLeave project number	
Amount paid (\$)	
Date paid	
Date receipted form sighted by assessment manager	
Name of officer who sighted the form	

The *Planning Act 2016*, the *Planning Regulation 2017* and the *DA Rules* are administered by the Department of Infrastructure, Local Government and Planning. This form and all other required development application materials should be sent to the assessment manager.

DA Form 2 – Building work details

Approved form (version 1.0 effective 3 July 2017) made under Section 282 of the Planning Act 2016.

This form **must** be used to make a development application **involving building work**.

For a development application involving **building work only**, use this form (DA Form 2) only. The DA Forms Guide provides advice about how to complete this form.

For a development application involving **building work associated with any other type of assessable development**, use DA Form 1 – Development application details and parts 4 to 6 of this form (DA Form 2).

Unless stated otherwise, all parts of this form **must** be completed in full and all required supporting information **must** accompany the development application.

One or more additional pages may be attached as a schedule to this development application if there is insufficient space on the form to include all the necessary information.

Note: All terms used in this form have the meaning given under the Planning Act 2016, the Planning Regulation 2017, or the Development Assessment Rules (DA Rules).

PART 1 – APPLICANT DETAILS

1) Applicant details	
Applicant name(s) (individual or company full name)	Malones Butchers
Contact name (only applicable for companies)	Todd Malone
Postal address (PO Box or street address)	C/- P.O. Box 894
Suburb	Port Douglas
State	Qld
Postcode	4877
Country	Australia
Contact number	0417756098
Email address (non-mandatory)	Todd@malonesbutchery.com
Mobile number (non-mandatory)	
Fax number (non-mandatory)	
Applicant's reference number(s) (if applicable)	

PART 2 – LOCATION DETAILS

2) Location of the premises (complete 2.1 and/or 2.2 if applicable)	
Note: Provide details below and attach a site plan for any or all premises part of the development application. For further information, see DA Forms Guide: Relevant plans.	
2.1) Street address and lot on plan	
<input checked="" type="checkbox"/> Street address AND lot on plan (all lots must be listed), or <input type="checkbox"/> Street address AND lot on plan for an adjoining or adjacent property of the premises (appropriate for development in water but	



adjoining or adjacent to land e.g. jetty, pontoon. All lots must be listed).			
Unit No.	Street No.	Street Name and Type	Suburb
10	5-7	Teamsters Close	Port Douglas
Postcode	Lot No.	Plan Type and Number (e.g. RP, SP)	Local Government Area(s)
4877	10	SP417797	Douglas Shire

2.2) Additional premises

☐ Additional premises are relevant to this development application and the details of these premises have been attached in a schedule to this development application.

3) Are there any existing easements over the premises?

Note: Easement uses vary throughout Queensland and are to be identified correctly and accurately. For further information on easements and how they may affect the proposed development, see the DA Forms Guide.

- ☐ Yes – All easement locations, types and dimensions are included in plans submitted with this development application.
- ☐ No

PART 3 – FURTHER DETAILS

4) Is the application only for building work assessable against the building assessment provisions?

- ☐ Yes – proceed to 8)
- ☐ No

5) Identify the assessment manager(s) who will be assessing this development application

6) Has the local government agreed to apply a superseded planning scheme for this development application?

- ☐ Yes – a copy of the decision notice is attached to this development application.
- ☐ The local government is taken to have agreed to the superseded planning scheme request – relevant documents attached.
- X No

7) Information request under Part 3 of the DA Rules

X I agree to receive an information request if determined necessary for this development application.

☐ I do not agree to accept an information request for this development application.

Note: By not agreeing to accept an information request, the applicant acknowledges:

- that this development application will be assessed and decided based on the information provided when making this development application and the assessment manager and any referral agencies relevant to the development application are not obligated under the DA Rules to accept any additional information provided by the applicant for the development application unless agreed to by the relevant parties.
- Part 3 of the DA Rules will still apply if the application is an application listed under section 11.3 of the DA Rules.

Further advice about information requests is contained in the DA Forms Guide.

8) Are there any associated development applications or current approvals?

- ☐ Yes – provide details below or include details in a schedule to this development application.
- ☐ No

List of approval/development application	Reference	Date	Assessment manager
<input type="checkbox"/> Approval			
<input type="checkbox"/> Development application			
<input type="checkbox"/> Approval			
<input type="checkbox"/> Development application			

9) Has the portable long service leave levy been paid?

- ☐ Yes – the yellow local government/private certifier's copy of the receipted QLeave form is attached to this development application.
- ☐ No – I, the applicant will provide evidence that the portable long service leave levy has been paid before the assessment manager decides the development application. I acknowledge that the assessment manager may give a development approval only if I provide evidence that the portable long service leave levy has been paid.
- X Not applicable

Amount paid	Date paid (dd/mm/yy)	QLeave levy number (A, B or E)
\$		

10) Is this development application in response to a show cause notice or required as a result of an enforcement notice?

- ☐ Yes – show cause or enforcement notice is attached
- X No

11) Identify any of the following further legislative requirements that apply to any aspect of this development application

- ☐ The proposed development is on a place entered in the **Queensland heritage register** or in a local government's **Local Heritage Register**. See the guidance provided at www.ehp.qld.gov.au about the requirements in relation to the development of a Queensland heritage place.

Name of the heritage place	Place ID

PART 4 – REFERRAL DETAILS

12) Does this development application include any building work aspects that have any referral requirements?

- ☐ Yes – the *Referral checklist for building work* is attached to this development application.
- X No – proceed to Part 5

13) Has any referral agency provided a referral response for this development application?

- ☐ Yes – referral response(s) received and listed below are attached to this development application.
- ☐ No

Referral requirement	Referral agency	Date referral response

Identify and describe any changes made to the proposed development application that was the subject of the referral response and the development application the subject of this form, or include details in a schedule to this development application (if applicable).

PART 5 – BUILDING WORK DETAILS

14) Owner's details

X Tick if the applicant is also the owner and proceed to 15). Otherwise, provide the following information.

Name(s) (individual or company full name)	
Contact name (applicable for companies)	
Postal address (P.O. Box or street address)	
Suburb	

State	
Postcode	
Contact number	
Email address (non-mandatory)	
Mobile number (non-mandatory)	
Fax number (non-mandatory)	

15) Builder's details

X Tick if a builder has not yet been engaged to undertake the work and proceed to 16). Otherwise provide the following information.

Name(s) (individual or company full name)	
Contact name (applicable for companies)	
QBCC licence or owner – builder number	
Postal address (P.O. Box or street address)	
Suburb	
State	
Postcode	
Contact number	
Email address (non-mandatory)	
Mobile number (non-mandatory)	
Fax number (non-mandatory)	

16) Provide details about the proposed building work

a) What type of approval is being sought?

X Development permit

☐ Preliminary approval

b) What is the level of assessment?

X Code assessment

☐ Impact assessment (requires public notification)

c) Nature of the proposed building work (tick all applicable boxes)

X New building or structure

☐ Change of building classification (involving building work)

☐ Demolition

☐ Repairs, alterations or additions

☐ Swimming pool and/or pool fence

☐ Relocation or removal

d) Provide a description of the work below or in an attached schedule.

Erect 3 new signs on an existing building

e) Proposed construction materials

External walls	<input type="checkbox"/> Double brick	<input type="checkbox"/> Steel	<input type="checkbox"/> Curtain glass
	<input type="checkbox"/> Brick veneer	<input type="checkbox"/> Timber	<input type="checkbox"/> Aluminium
	<input type="checkbox"/> Stone/concrete	<input type="checkbox"/> Fibre cement	<input type="checkbox"/> Other
Frame	<input type="checkbox"/> Timber	X Steel	X Aluminium
	<input type="checkbox"/> Other		
Floor	<input type="checkbox"/> Concrete	<input type="checkbox"/> Timber	<input type="checkbox"/> Other
Roof covering	<input type="checkbox"/> Slate/concrete	<input type="checkbox"/> Tiles	<input type="checkbox"/> Fibre cement
	<input type="checkbox"/> Aluminium	<input type="checkbox"/> Steel	<input type="checkbox"/> Other

f) Existing building use/classification? (if applicable)

g) New building use/classification? (if applicable)

h) Relevant plans

Note: Relevant plans are required to be submitted for all aspects of this development application. For further information, see DA Forms Guide: Relevant plans.

☐ Relevant plans of the proposed works are attached to the development application

17) What is the monetary value of the proposed building work?

18) Has Queensland Home Warranty Scheme Insurance been paid?

☐ Yes – provide details below

X No

Amount paid

Date paid (dd/mm/yy)

Reference number

\$

PART 6 – CHECKLIST AND APPLICANT DECLARATION

19) Development application checklist

The relevant parts of Form 2 – Building work details have been completed X Yes

This development application includes a material change of use, reconfiguring a lot or operational work and is accompanied by a completed Form 1 – Development application details ☐ Yes ☐ Not applicable

Relevant plans of the development are attached to this development application ☒ Yes
Note: Relevant plans are required to be submitted for all aspects of this development application. For further information, see DA Forms Guide: Relevant plans.

The portable long service leave levy for QLeave has been paid, or will be paid before a development permit is issued ☐ Yes ☐ Not applicable

20) Applicant declaration

X By making this development application, I declare that all information in this development application is true and correct

☐ Where an email address is provided in Part 1 of this form, I consent to receive future electronic communications from the assessment manager and any referral agency for the development application where written information is required or permitted pursuant to sections 11 and 12 of the *Electronic Transactions Act 2001*

Note: It is unlawful to intentionally provide false or misleading information.

Privacy – Personal information collected in this form will be used by the assessment manager and/or chosen assessment manager, any referral agency and/or building certifier (including any professional advisers which may be engaged by those entities) while processing, assessing and deciding the development application.

All information relating to this development application may be available for inspection and purchase, and/or published on the assessment manager's and/or referral agency's website.

Personal information will not be disclosed for a purpose unrelated to the *Planning Act 2016*, *Planning Regulation 2017* and the DA Rules except where:

- such disclosure is in accordance with the provisions about public access to documents contained in the *Planning Act 2016* and the *Planning Regulation 2017*, and the access rules made under the *Planning Act 2016* and *Planning Regulation 2017*; or
- required by other legislation (including the *Right to Information Act 2009*), or
- otherwise required by law.

This information may be stored in relevant databases. The information collected will be retained as required by the *Public Records Act 2002*.

PART 7 – FOR OFFICE USE ONLY - FOR COMPLETION BY THE ASSESSMENT MANAGER

Additional building details required for the Australian Bureau of Statistics

Existing building use/classification? (if applicable)			
New building use/classification?			
Site area (m ²)		Floor area (m ²)	

Additional information required by the local government

Confirm proposed construction materials:

External walls	<input type="checkbox"/> Double brick	<input type="checkbox"/> Steel	<input type="checkbox"/> Curtain glass
	<input type="checkbox"/> Brick veneer	<input type="checkbox"/> Timber	<input type="checkbox"/> Aluminium
	<input type="checkbox"/> Stone/concrete	<input type="checkbox"/> Fibre cement	<input type="checkbox"/> Other
Frame	<input type="checkbox"/> Timber	<input type="checkbox"/> Steel	<input type="checkbox"/> Aluminium
	<input type="checkbox"/> Other		
Floor	<input type="checkbox"/> Concrete	<input type="checkbox"/> Timber	<input type="checkbox"/> Other
Roof covering	<input type="checkbox"/> Slate/concrete	<input type="checkbox"/> Tiles	<input type="checkbox"/> Fibre cement
	<input type="checkbox"/> Aluminium	<input type="checkbox"/> Steel	<input type="checkbox"/> Other

Date received: Reference numbers:

For completion by the building certifier

Classification(s) of approved building work	QBCC Insurance receipt number	QBCC Certification Licence number

Notification of engagement of alternate chosen assessment manager

Prescribed assessment manager	
Name of chosen assessment manager	
Date chosen assessment manager engaged	
Contact number of chosen assessment manager	
Relevant licence number(s) of chosen assessment manager	

The *Planning Act 2016*, the *Planning Regulation 2017* and the *DA Rules* are administered by the Department of Infrastructure, Local Government and Planning. This form and all other required development application materials should be sent to the assessment manager.

FOR DEVELOPMENT APPROVAL ONLY.
NOT FOR CONSTRUCTION

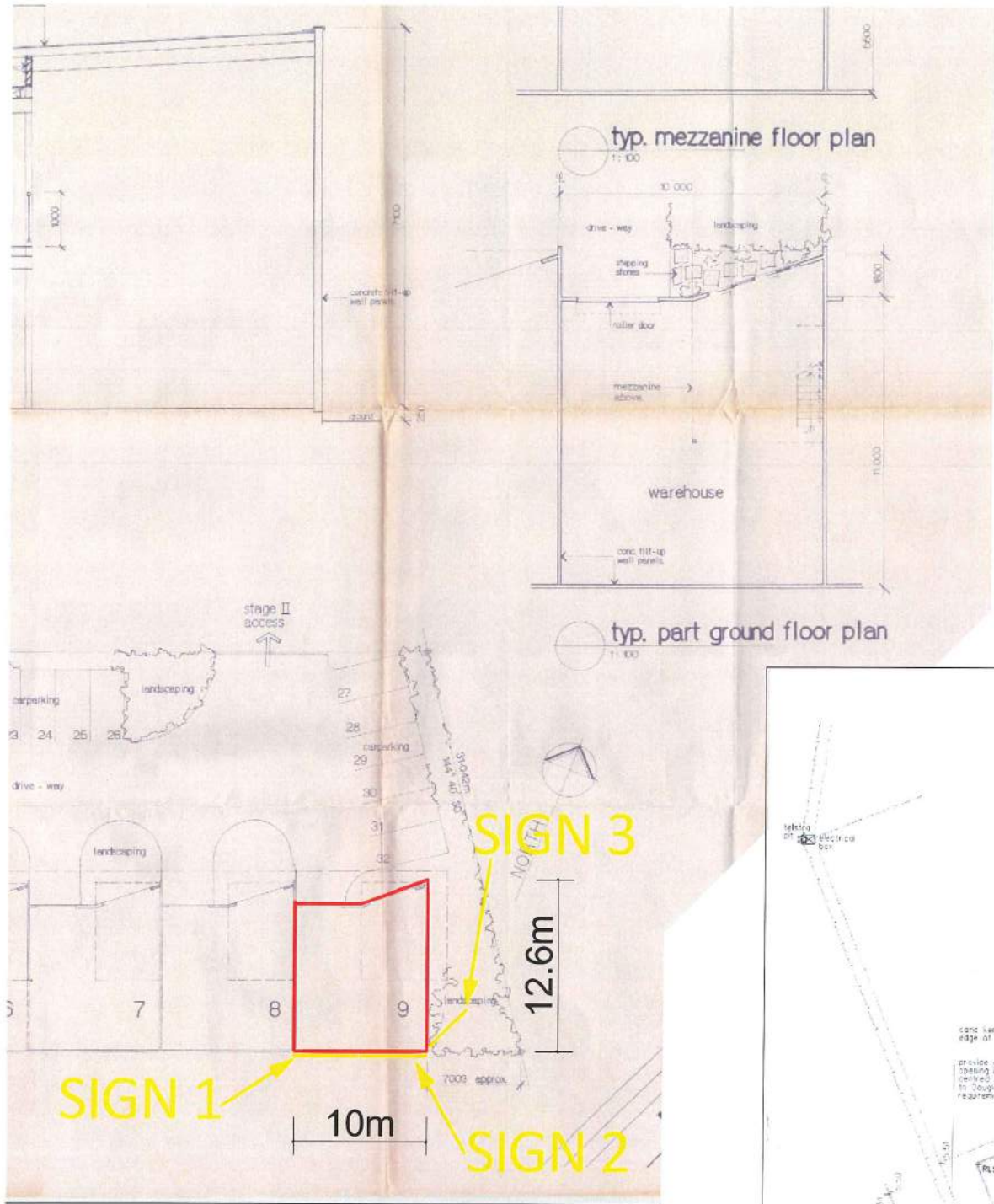
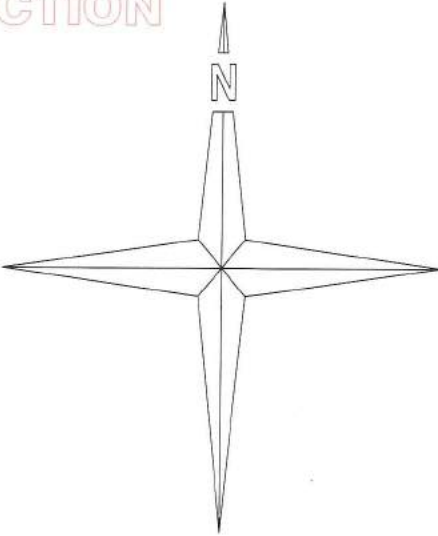

LEGAL DESCRIPTION

LOT 10 SP 144722

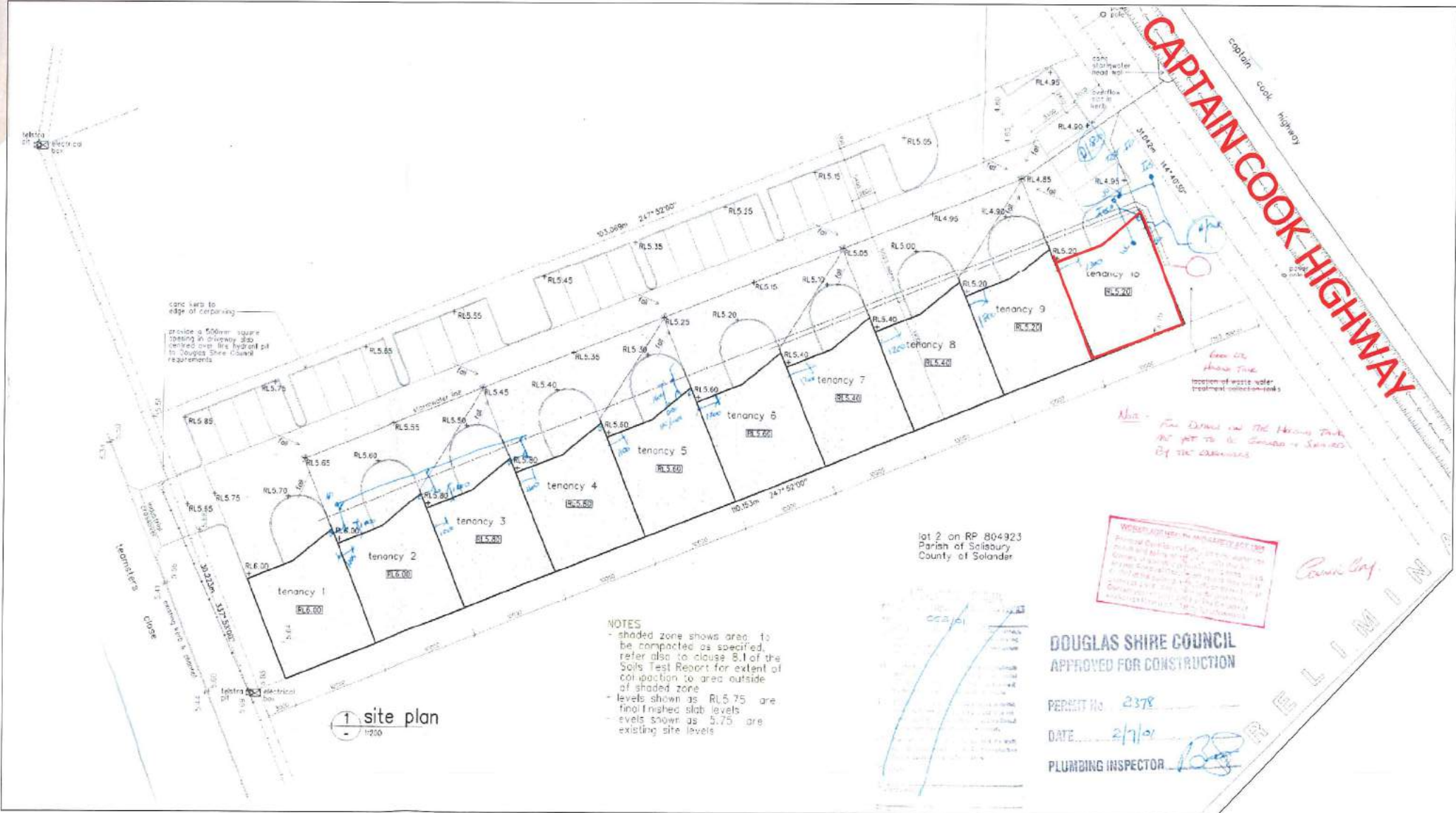

1 BUILDING DIMENSIONS
NOT TO SCALE

1 SITE PLAN
NOT TO SCALE

Project MALONES BUTCHERY PROPOSED SIGNAGE
Location LOT10, SP144722, CRAIGLIE, PORT DOUGLAS
Client MALONES BUTCHERY
PROJECT 100-2017



CONSULTING ENGINEERS
& BUILDING DESIGNERS

RECS PTY LTD, SHOP 22 / LEVEL 2, SALTWATER BUILDING 26-30 MACROSSAN STREET, PO BOX 894, PORT DOUGLAS QLD 4877,
P: 07 4099 6010 F: 07 4099 6020 E: admin@recs.net.au ABN 95081197006

RPEQ No.5412
QBCC No.1106533

CONTRACTORS AND SUBCONTRACTORS
MUST VERIFY DIMENSIONS ON SITE
BEFORE COMMENCING ANY WORK OR
PREPARING SHOP DRAWINGS.
USE WRITTEN DIMENSIONS ONLY.
COPYRIGHT OF THIS DRAWING OR DESIGN
IS HELD BY THE DESIGNER, RECS
CONSULTING ENGINEERS.
NO PART OF THIS DRAWING OR DESIGN MAY
BE REPRODUCED IN ANY FORM WITHOUT
THE WRITTEN CONSENT OF THE DESIGNER.
THE BUILDER AND SUB CONTRACTORS ARE
RESPONSIBLE FOR ARRANGING ANY NECESSARY
INSPECTIONS OF THE WORKS AND OBTAINING ANY
NECESSARY COMPLIANCE OR CERTIFICATION
DOCUMENTATION

ISSUE A FOR DEVELOPMENT APPLICATION ONLY 125-17

ISSUE B
ISSUE C
ISSUE D
ISSUE E

DRAWN MG DESIGN LPD PROJECT STATUS: DEVELOPMENT APPROVAL

SITE PLAN / LOCALITY PLAN

SHEET DA 2
REVISION A

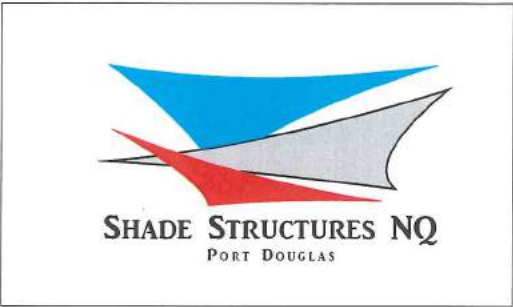
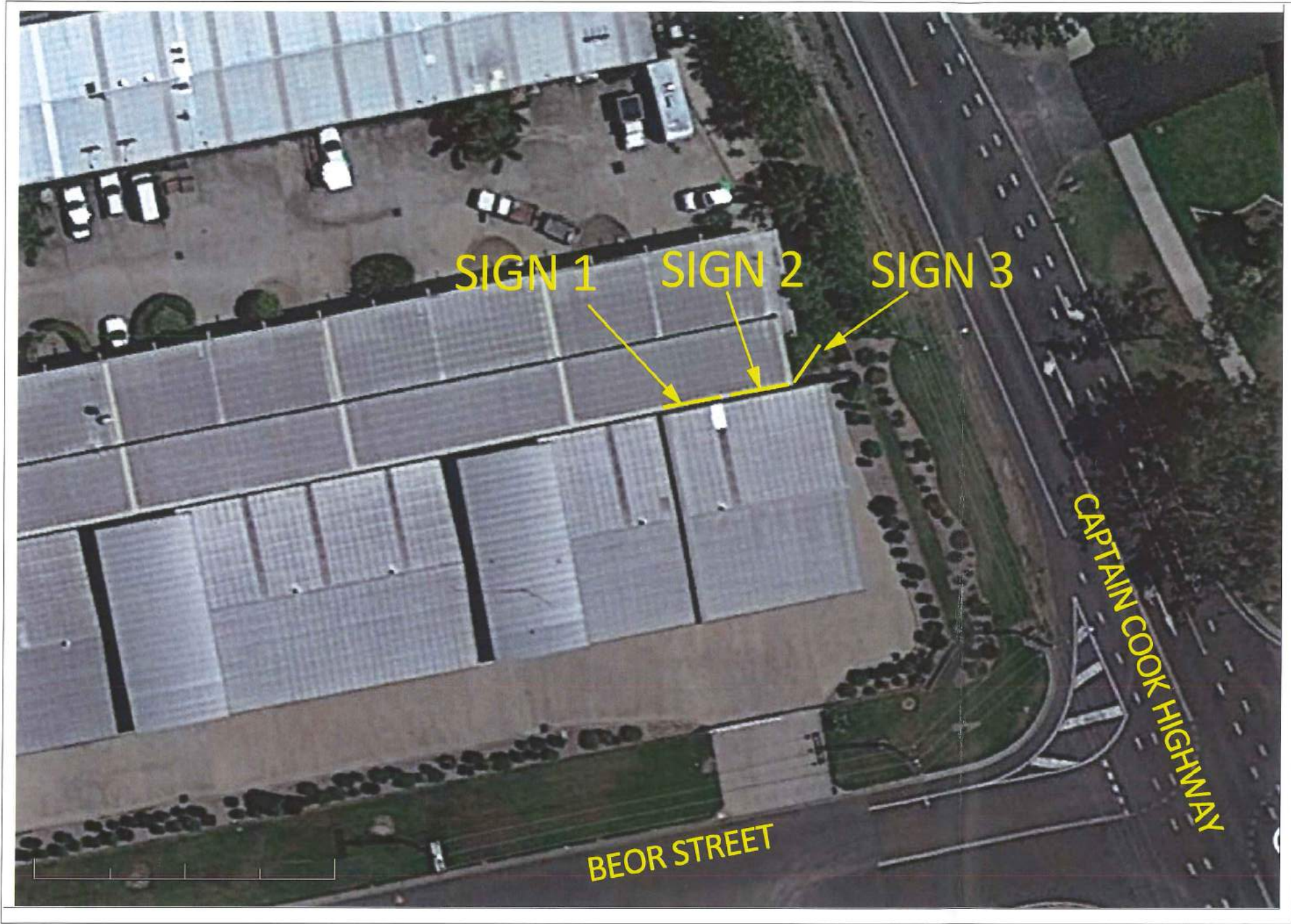

SIGN 1 (2 X 5m)



SIGN 2 (2 X 5m)

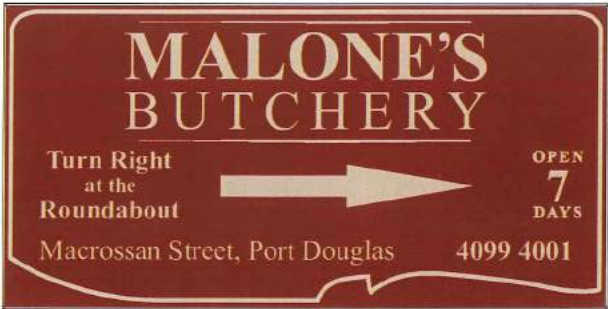

SIGN 2 (2 X 4m)

1 PROPOSED SIGNAGE (INDICATIVE)
NOT TO SCALE

FOR DEVELOPMENT APPROVAL ONLY.
NOT FOR CONSTRUCTION



1 SITE ILLUSTRATIONS
NOT TO SCALE

Project MALONES BUTCHERY PROPOSED SIGNAGE
Location LOT10, SP144722, CRAIGLIE , PORT DOUGLAS
Client MALONES BUTCHERY
PROJECT 100-2017



CONSULTING ENGINEERS
& BUILDING DESIGNERS

RECS PTY.LTD., SHOP 22 / LEVEL 2, SALTWATER BUILDING 26-30 MACROSSAN STREET, PO BOX 894, PORT DOUGLAS QLD 4877,
P: 07 4099 6010 F: 07 4099 6020 E: admin@recs.net.au ABN 95081197006

RPEQ No.5412
QBCC No.1106533

CONTRACTORS AND SUBCONTRACTORS
MUST VERIFY DIMENSIONS ON SITE
BEFORE COMMENCING ANY WORK OR
PREPARING SHOP DRAWINGS.
USE WRITTEN DIMENSIONS ONLY.
COPYRIGHT OF THIS DRAWING OR DESIGN
IS HELD BY THE DESIGNER, RECS
CONSULTING ENGINEERS.
NO PART OF THIS DRAWING OR DESIGN MAY
BE REPRODUCED IN ANY FORM WITHOUT
THE WRITTEN CONSENT OF THE DESIGNER.
THE DESIGNER AND SUB CONTRACTORS ARE
RESPONSIBLE FOR ARRANGING ANY NECESSARY
INSPECTIONS OF THE WORKS AND OBTAINING ANY
NECESSARY COMPLIANCE OR CERTIFICATION
DOCUMENTATION

ISSUE A FOR DEVELOPMENT APPLICATION ONLY 12-3-17
ISSUE B
ISSUE C
ISSUE D
ISSUE E

DRAWN MG DESIGN LPD PROJECT STATUS: DEVELOPMENT APPROVAL
ELEVATIONS

SHEET DA 3
REVISION A