



23 Owens Street Mareeba Q 4880, PO Box 2784 Mareeba Q 4880

Phone: 4092 2449 Mobile: 0419 172 328

**CONCURRENCE AGENCY REFERRAL - AMENITY AND AESTHETICS -**  
**DOUGLAS SHIRE PLANNING SCHEME 2018**  
**143 KAHANA ROAD, WHYANBEEL, QLD 4873**



## **Background**

The applicant has engaged the services of Emergent Building Approvals to lodge an application for an Amenity and Aesthetics assessment under the Planning Scheme to Douglas Shire Council on their behalf. The proposal includes a Secondary Dwelling. The development is subject to the hillslopes code. Due to the development being carried out on an existing cleared building pad, an exemption request has been applied for building works assessable against the planning scheme – hillslopes code and this application is strictly a referral assessment for amenity and aesthetics.

Due to the non-compliance/s nominated above the applicant hereby requests Council as the nominated Concurrence Agency under the Planning Regulation 2017, Schedule 9, Division 2 Table 3 to conduct an assessment against the relevant performance criteria of the Hillslope Code in accordance with Section 30 of the Building Act 1975.

## **Amenity and Aesthetics Assessment**

Table 8.2.5.3.a – Hillslopes overlay code –assessable development

<b>Hillslopes Overlay Code</b>	
<b>For accepted and assessable development</b>	
<b>Safety of people, property and environment</b>	
<b>PO1</b>  The landscape character and visual amenity quality of hillslopes areas is retained to protect the scenic backdrop to the region.	<b>The external colours of the Dwelling are as follows:</b>  <b>External Walls</b> – Colourbond Basalt <b>Roof</b> – Colourbond Ironstone <b>Fascia/gutters</b> – Colourbond Monument  <b>The dwelling will not be visible from surrounding allotments due to the dense vegetation and the colours are non-reflective to protect the scenic backdrop of the region.</b>

## **Summary**

The above report clearly shows the proposal is compatible with the outcomes sought for all relevant codes. It is therefore considered acceptable that the Local Government approve the proposal as it is suitably designed to complement the area and satisfy the acceptable measure of the relevant codes.

Should you have any further queries please do not hesitate in contacting Beau Thornton on: 0419172328 or beau@emergentba.com.au.

Yours faithfully

A handwritten signature in blue ink, appearing to read 'Beau Thornton', enclosed within a hand-drawn oval.

**Beau Thornton**  
**Building Certifier Level 3 AssocDeg.Bldg.Surv.MAIBS A1201355**  
**Emergent Building Approvals**

# DA Form 1 – Development application details

Approved form (version 1.2 effective 7 February 2020) made under section 282 of the Planning Act 2016.

This form **must** be used to make a development application **involving code assessment or impact assessment**, except when applying for development involving only building work.

For a development application involving **building work only**, use *DA Form 2 – Building work details*.

For a development application involving **building work associated with any other type of assessable development (i.e. material change of use, operational work or reconfiguring a lot)**, use this form (*DA Form 1*) and parts 4 to 6 of *DA Form 2 – Building work details*.

Unless stated otherwise, all parts of this form **must** be completed in full and all required supporting information **must** accompany the development application.

One or more additional pages may be attached as a schedule to this development application if there is insufficient space on the form to include all the necessary information.

This form and any other form relevant to the development application must be used to make a development application relating to strategic port land and Brisbane core port land under the *Transport Infrastructure Act 1994*, and airport land under the *Airport Assets (Restructuring and Disposal) Act 2008*. For the purpose of assessing a development application relating to strategic port land and Brisbane core port land, any reference to a planning scheme is taken to mean a land use plan for the strategic port land, Brisbane port land use plan for Brisbane core port land, or a land use plan for airport land.

**Note:** All terms used in this form have the meaning given under the Planning Act 2016, the Planning Regulation 2017, or the Development Assessment Rules (DA Rules).

## PART 1 – APPLICANT DETAILS

1) Applicant details	
Applicant name(s) (individual or company full name)	Homefab Installations C/- Emergent Building Approvals
Contact name (only applicable for companies)	Beau Thornton
Postal address (P.O. Box or street address)	PO Box 2784
Suburb	Mareeba
State	QLD
Postcode	4880
Country	Aus
Contact number	
Email address (non-mandatory)	beau@emergentba.com.au
Mobile number (non-mandatory)	0419172328
Fax number (non-mandatory)	
Applicant's reference number(s) (if applicable)	

2) Owner's consent	
2.1) Is written consent of the owner required for this development application?	
<input type="checkbox"/> Yes – the written consent of the owner(s) is attached to this development application	
<input checked="" type="checkbox"/> No – proceed to 3)	

## PART 2 – LOCATION DETAILS

### 3) Location of the premises (complete 3.1) or 3.2), and 3.3) as applicable)

**Note:** Provide details below and attach a site plan for any or all premises part of the development application. For further information, see [DA Forms Guide: Relevant plans](#).

#### 3.1) Street address and lot on plan

- ☒ Street address **AND** lot on plan (all lots must be listed), **or**  
☐ Street address **AND** lot on plan for an adjoining or adjacent property of the premises (appropriate for development in water but adjoining or adjacent to land e.g. jetty, pontoon. All lots must be listed).

a)	Unit No.	Street No.	Street Name and Type	Suburb
		143	Kahana Road	Whyanbeel
	Postcode	Lot No.	Plan Type and Number (e.g. RP, SP)	Local Government Area(s)
	4873	44	RP750112	Douglas Shire Council
b)	Unit No.	Street No.	Street Name and Type	Suburb
	Postcode	Lot No.	Plan Type and Number (e.g. RP, SP)	Local Government Area(s)

#### 3.2) Coordinates of premises (appropriate for development in remote areas, over part of a lot or in water not adjoining or adjacent to land e.g. channel dredging in Moreton Bay)

**Note:** Place each set of coordinates in a separate row.

- ☐ Coordinates of premises by longitude and latitude

Longitude(s)	Latitude(s)	Datum	Local Government Area(s) (if applicable)
		<input type="checkbox"/> WGS84 <input type="checkbox"/> GDA94 <input type="checkbox"/> Other: <input type="text"/>	

- ☐ Coordinates of premises by easting and northing

Easting(s)	Northing(s)	Zone Ref.	Datum	Local Government Area(s) (if applicable)
		<input type="checkbox"/> 54 <input type="checkbox"/> 55 <input type="checkbox"/> 56	<input type="checkbox"/> WGS84 <input type="checkbox"/> GDA94 <input type="checkbox"/> Other: <input type="text"/>	

#### 3.3) Additional premises

- ☐ Additional premises are relevant to this development application and the details of these premises have been attached in a schedule to this development application  
☒ Not required

#### 4) Identify any of the following that apply to the premises and provide any relevant details

<input type="checkbox"/> In or adjacent to a water body or watercourse or in or above an aquifer	
Name of water body, watercourse or aquifer:	<input type="text"/>
<input type="checkbox"/> On strategic port land under the <i>Transport Infrastructure Act 1994</i>	
Lot on plan description of strategic port land:	<input type="text"/>
Name of port authority for the lot:	<input type="text"/>
<input type="checkbox"/> In a tidal area	
Name of local government for the tidal area (if applicable):	<input type="text"/>
Name of port authority for tidal area (if applicable):	<input type="text"/>
<input type="checkbox"/> On airport land under the <i>Airport Assets (Restructuring and Disposal) Act 2008</i>	
Name of airport:	<input type="text"/>

<input type="checkbox"/> Listed on the Environmental Management Register (EMR) under the <i>Environmental Protection Act 1994</i>
EMR site identification: <input type="text"/>
<input type="checkbox"/> Listed on the Contaminated Land Register (CLR) under the <i>Environmental Protection Act 1994</i>
CLR site identification: <input type="text"/>

**5) Are there any existing easements over the premises?**

*Note: Easement uses vary throughout Queensland and are to be identified correctly and accurately. For further information on easements and how they may affect the proposed development, see [DA Forms Guide](#).*

- ☐ Yes – All easement locations, types and dimensions are included in plans submitted with this development application
- ☒ No

## PART 3 – DEVELOPMENT DETAILS

### Section 1 – Aspects of development

#### 6.1) Provide details about the first development aspect

a) What is the type of development? *(tick only one box)*

- ☐ Material change of use    ☐ Reconfiguring a lot    ☐ Operational work    ☒ Building work

b) What is the approval type? *(tick only one box)*

- ☒ Development permit    ☐ Preliminary approval    ☐ Preliminary approval that includes a variation approval

c) What is the level of assessment?

- ☒ Code assessment    ☐ Impact assessment *(requires public notification)*

d) Provide a brief description of the proposal *(e.g. 6 unit apartment building defined as multi-unit dwelling, reconfiguration of 1 lot into 3 lots):*

Secondary Dwelling – Relatives Accommodation

e) Relevant plans

**Note:** *Relevant plans are required to be submitted for all aspects of this development application. For further information, see [DA Forms guide: Relevant plans](#).*

- ☒ Relevant plans of the proposed development are attached to the development application

#### 6.2) Provide details about the second development aspect

a) What is the type of development? *(tick only one box)*

- ☐ Material change of use    ☐ Reconfiguring a lot    ☐ Operational work    ☐ Building work

b) What is the approval type? *(tick only one box)*

- ☐ Development permit    ☐ Preliminary approval    ☐ Preliminary approval that includes a variation approval

c) What is the level of assessment?

- ☐ Code assessment    ☐ Impact assessment *(requires public notification)*

d) Provide a brief description of the proposal *(e.g. 6 unit apartment building defined as multi-unit dwelling, reconfiguration of 1 lot into 3 lots):*

e) Relevant plans

**Note:** *Relevant plans are required to be submitted for all aspects of this development application. For further information, see [DA Forms Guide: Relevant plans](#).*

- ☐ Relevant plans of the proposed development are attached to the development application

#### 6.3) Additional aspects of development

- ☐ Additional aspects of development are relevant to this development application and the details for these aspects that would be required under Part 3 Section 1 of this form have been attached to this development application

- ☒ Not required

## Section 2 – Further development details

7) Does the proposed development application involve any of the following?	
Material change of use	<input type="checkbox"/> Yes – complete division 1 if assessable against a local planning instrument
Reconfiguring a lot	<input type="checkbox"/> Yes – complete division 2
Operational work	<input type="checkbox"/> Yes – complete division 3
Building work	<input checked="" type="checkbox"/> Yes – complete <i>DA Form 2 – Building work details</i>

### Division 1 – Material change of use

**Note:** This division is only required to be completed if any part of the development application involves a material change of use assessable against a local planning instrument.

8.1) Describe the proposed material change of use			
Provide a general description of the proposed use	Provide the planning scheme definition (include each definition in a new row)	Number of dwelling units (if applicable)	Gross floor area (m <sup>2</sup> ) (if applicable)
8.2) Does the proposed use involve the use of existing buildings on the premises?			
<input type="checkbox"/> Yes			
<input type="checkbox"/> No			

### Division 2 – Reconfiguring a lot

**Note:** This division is only required to be completed if any part of the development application involves reconfiguring a lot.

9.1) What is the total number of existing lots making up the premises?	
9.2) What is the nature of the lot reconfiguration? (tick all applicable boxes)	
<input type="checkbox"/> Subdivision (complete 10))	<input type="checkbox"/> Dividing land into parts by agreement (complete 11))
<input type="checkbox"/> Boundary realignment (complete 12))	<input type="checkbox"/> Creating or changing an easement giving access to a lot from a constructed road (complete 13))

10) Subdivision				
10.1) For this development, how many lots are being created and what is the intended use of those lots:				
Intended use of lots created	Residential	Commercial	Industrial	Other, please specify:
Number of lots created				
10.2) Will the subdivision be staged?				
<input type="checkbox"/> Yes – provide additional details below				
<input type="checkbox"/> No				
How many stages will the works include?				
What stage(s) will this development application apply to?				

11) Dividing land into parts by agreement – how many parts are being created and what is the intended use of the parts?				
Intended use of parts created	Residential	Commercial	Industrial	Other, please specify:
Number of parts created				

12) Boundary realignment			
12.1) What are the current and proposed areas for each lot comprising the premises?			
Current lot		Proposed lot	
Lot on plan description	Area (m <sup>2</sup> )	Lot on plan description	Area (m <sup>2</sup> )
12.2) What is the reason for the boundary realignment?			

13) What are the dimensions and nature of any existing easements being changed and/or any proposed easement? (attach schedule if there are more than two easements)				
Existing or proposed?	Width (m)	Length (m)	Purpose of the easement? (e.g. pedestrian access)	Identify the land/lot(s) benefitted by the easement

### Division 3 – Operational work

**Note:** This division is only required to be completed if any part of the development application involves operational work.

14.1) What is the nature of the operational work?	
<input type="checkbox"/> Road work <input type="checkbox"/> Drainage work <input type="checkbox"/> Landscaping <input type="checkbox"/> Other – please specify:	<input type="checkbox"/> Stormwater <input type="checkbox"/> Earthworks <input type="checkbox"/> Signage <input type="checkbox"/> Water infrastructure <input type="checkbox"/> Sewage infrastructure <input type="checkbox"/> Clearing vegetation
14.2) Is the operational work necessary to facilitate the creation of new lots? (e.g. subdivision)	
<input type="checkbox"/> Yes – specify number of new lots:	
<input type="checkbox"/> No	
14.3) What is the monetary value of the proposed operational work? (include GST, materials and labour)	
\$	

## PART 4 – ASSESSMENT MANAGER DETAILS

15) Identify the assessment manager(s) who will be assessing this development application
Douglas Shire Council
16) Has the local government agreed to apply a superseded planning scheme for this development application?
<input type="checkbox"/> Yes – a copy of the decision notice is attached to this development application <input type="checkbox"/> The local government is taken to have agreed to the superseded planning scheme request – relevant documents attached <input checked="" type="checkbox"/> No

## PART 5 – REFERRAL DETAILS

### 17) Does this development application include any aspects that have any referral requirements?

**Note:** A development application will require referral if prescribed by the Planning Regulation 2017.

☒ No, there are no referral requirements relevant to any development aspects identified in this development application – proceed to Part 6

#### Matters requiring referral to the **Chief Executive of the Planning Act 2016:**

- ☐ Clearing native vegetation
- ☐ Contaminated land (*unexploded ordnance*)
- ☐ Environmentally relevant activities (ERA) (*only if the ERA has not been devolved to a local government*)
- ☐ Fisheries – aquaculture
- ☐ Fisheries – declared fish habitat area
- ☐ Fisheries – marine plants
- ☐ Fisheries – waterway barrier works
- ☐ Hazardous chemical facilities
- ☐ Heritage places – Queensland heritage place (*on or near a Queensland heritage place*)
- ☐ Infrastructure-related referrals – designated premises
- ☐ Infrastructure-related referrals – state transport infrastructure
- ☐ Infrastructure-related referrals – State transport corridor and future State transport corridor
- ☐ Infrastructure-related referrals – State-controlled transport tunnels and future state-controlled transport tunnels
- ☐ Infrastructure-related referrals – near a state-controlled road intersection
- ☐ Koala habitat in SEQ region – interfering with koala habitat in koala habitat areas outside koala priority areas
- ☐ Koala habitat in SEQ region – key resource areas
- ☐ Ports – Brisbane core port land – near a State transport corridor or future State transport corridor
- ☐ Ports – Brisbane core port land – environmentally relevant activity (ERA)
- ☐ Ports – Brisbane core port land – tidal works or work in a coastal management district
- ☐ Ports – Brisbane core port land – hazardous chemical facility
- ☐ Ports – Brisbane core port land – taking or interfering with water
- ☐ Ports – Brisbane core port land – referable dams
- ☐ Ports – Brisbane core port land – fisheries
- ☐ Ports – Land within Port of Brisbane's port limits (*below high-water mark*)
- ☐ SEQ development area
- ☐ SEQ regional landscape and rural production area or SEQ rural living area – tourist activity or sport and recreation activity
- ☐ SEQ regional landscape and rural production area or SEQ rural living area – community activity
- ☐ SEQ regional landscape and rural production area or SEQ rural living area – indoor recreation
- ☐ SEQ regional landscape and rural production area or SEQ rural living area – urban activity
- ☐ SEQ regional landscape and rural production area or SEQ rural living area – combined use
- ☐ Tidal works or works in a coastal management district
- ☐ Reconfiguring a lot in a coastal management district or for a canal
- ☐ Erosion prone area in a coastal management district
- ☐ Urban design
- ☐ Water-related development – taking or interfering with water
- ☐ Water-related development – removing quarry material (*from a watercourse or lake*)
- ☐ Water-related development – referable dams
- ☐ Water-related development – levees (*category 3 levees only*)
- ☐ Wetland protection area

#### Matters requiring referral to the **local government:**

- ☐ Airport land
- ☐ Environmentally relevant activities (ERA) (*only if the ERA has been devolved to local government*)

<input type="checkbox"/> Heritage places – Local heritage places
Matters requiring referral to the <b>Chief Executive of the distribution entity or transmission entity:</b>
<input type="checkbox"/> Infrastructure-related referrals – Electricity infrastructure
Matters requiring referral to:
<ul style="list-style-type: none"> <li>• The <b>Chief Executive of the holder of the licence</b>, if not an individual</li> <li>• The <b>holder of the licence</b>, if the holder of the licence is an individual</li> </ul>
<input type="checkbox"/> Infrastructure-related referrals – Oil and gas infrastructure
Matters requiring referral to the <b>Brisbane City Council:</b>
<input type="checkbox"/> Ports – Brisbane core port land
Matters requiring referral to the <b>Minister responsible for administering the <i>Transport Infrastructure Act 1994</i>:</b>
<input type="checkbox"/> Ports – Brisbane core port land <i>(where inconsistent with the Brisbane port LUP for transport reasons)</i>
<input type="checkbox"/> Ports – Strategic port land
Matters requiring referral to the <b>relevant port operator</b> , if applicant is not port operator:
<input type="checkbox"/> Ports – Land within Port of Brisbane's port limits <i>(below high-water mark)</i>
Matters requiring referral to the <b>Chief Executive of the relevant port authority:</b>
<input type="checkbox"/> Ports – Land within limits of another port <i>(below high-water mark)</i>
Matters requiring referral to the <b>Gold Coast Waterways Authority:</b>
<input type="checkbox"/> Tidal works or work in a coastal management district <i>(in Gold Coast waters)</i>
Matters requiring referral to the <b>Queensland Fire and Emergency Service:</b>
<input type="checkbox"/> Tidal works or work in a coastal management district <i>(involving a marina (more than six vessel berths))</i>

<b>18) Has any referral agency provided a referral response for this development application?</b>		
<input type="checkbox"/> Yes – referral response(s) received and listed below are attached to this development application		
<input checked="" type="checkbox"/> No		
Referral requirement	Referral agency	Date of referral response
Identify and describe any changes made to the proposed development application that was the subject of the referral response and this development application, or include details in a schedule to this development application <i>(if applicable)</i> .		

## PART 6 – INFORMATION REQUEST

<b>19) Information request under Part 3 of the DA Rules</b>
<input checked="" type="checkbox"/> I agree to receive an information request if determined necessary for this development application
<input type="checkbox"/> I do not agree to accept an information request for this development application
<b>Note:</b> By not agreeing to accept an information request I, the applicant, acknowledge:
<ul style="list-style-type: none"> <li>• that this development application will be assessed and decided based on the information provided when making this development application and the assessment manager and any referral agencies relevant to the development application are not obligated under the DA Rules to accept any additional information provided by the applicant for the development application unless agreed to by the relevant parties</li> <li>• Part 3 of the DA Rules will still apply if the application is an application listed under section 11.3 of the DA Rules.</li> </ul>
Further advice about information requests is contained in the <a href="#">DA Forms Guide</a> .

## PART 7 – FURTHER DETAILS

20) Are there any associated development applications or current approvals? (e.g. a preliminary approval)			
<input checked="" type="checkbox"/> Yes – provide details below or include details in a schedule to this development application <input type="checkbox"/> No			
List of approval/development application references	Reference number	Date	Assessment manager
<input type="checkbox"/> Approval <input checked="" type="checkbox"/> Development application	20000121	25/06/20	Emergent Building Approvals
<input type="checkbox"/> Approval <input type="checkbox"/> Development application			

21) Has the portable long service leave levy been paid? (only applicable to development applications involving building work or operational work)		
<input type="checkbox"/> Yes – a copy of the receipted QLeave form is attached to this development application <input type="checkbox"/> No – I, the applicant will provide evidence that the portable long service leave levy has been paid before the assessment manager decides the development application. I acknowledge that the assessment manager may give a development approval only if I provide evidence that the portable long service leave levy has been paid <input checked="" type="checkbox"/> Not applicable (e.g. building and construction work is less than \$150,000 excluding GST)		
Amount paid	Date paid (dd/mm/yy)	QLeave levy number (A, B or E)
\$		

22) Is this development application in response to a show cause notice or required as a result of an enforcement notice?	
<input type="checkbox"/> Yes – show cause or enforcement notice is attached <input checked="" type="checkbox"/> No	

23) Further legislative requirements			
<b>Environmentally relevant activities</b>			
23.1) Is this development application also taken to be an application for an environmental authority for an <b>Environmentally Relevant Activity (ERA)</b> under section 115 of the <i>Environmental Protection Act 1994</i> ?			
<input type="checkbox"/> Yes – the required attachment (form ESR/2015/1791) for an application for an environmental authority accompanies this development application, and details are provided in the table below <input checked="" type="checkbox"/> No <b>Note:</b> Application for an environmental authority can be found by searching “ESR/2015/1791” as a search term at <a href="http://www.qld.gov.au">www.qld.gov.au</a> . An ERA requires an environmental authority to operate. See <a href="http://www.business.qld.gov.au">www.business.qld.gov.au</a> for further information.			
Proposed ERA number:		Proposed ERA threshold:	
Proposed ERA name:			
<input type="checkbox"/> Multiple ERAs are applicable to this development application and the details have been attached in a schedule to this development application.			
<b>Hazardous chemical facilities</b>			
23.2) Is this development application for a <b>hazardous chemical facility</b> ?			
<input type="checkbox"/> Yes – Form 69: Notification of a facility exceeding 10% of schedule 15 threshold is attached to this development application <input checked="" type="checkbox"/> No <b>Note:</b> See <a href="http://www.business.qld.gov.au">www.business.qld.gov.au</a> for further information about hazardous chemical notifications.			

### **Clearing native vegetation**

23.3) Does this development application involve **clearing native vegetation** that requires written confirmation that the chief executive of the *Vegetation Management Act 1999* is satisfied the clearing is for a relevant purpose under section 22A of the *Vegetation Management Act 1999*?

☐ Yes – this development application includes written confirmation from the chief executive of the *Vegetation Management Act 1999* (s22A determination)

☒ No

**Note:** 1. Where a development application for operational work or material change of use requires a s22A determination and this is not included, the development application is prohibited development.  
2. See <https://www.qld.gov.au/environment/land/vegetation/applying> for further information on how to obtain a s22A determination.

### **Environmental offsets**

23.4) Is this development application taken to be a prescribed activity that may have a significant residual impact on a **prescribed environmental matter** under the *Environmental Offsets Act 2014*?

☐ Yes – I acknowledge that an environmental offset must be provided for any prescribed activity assessed as having a significant residual impact on a prescribed environmental matter

☒ No

**Note:** The environmental offset section of the Queensland Government's website can be accessed at [www.qld.gov.au](http://www.qld.gov.au) for further information on environmental offsets.

### **Koala habitat in SEQ Region**

23.5) Does this development application involve a material change of use, reconfiguring a lot or operational work which is assessable development under Schedule 10, Part 10 of the Planning Regulation 2017?

☐ Yes – the development application involves premises in the koala habitat area in the koala priority area

☐ Yes – the development application involves premises in the koala habitat area outside the koala priority area

☒ No

**Note:** If a koala habitat area determination has been obtained for this premises and is current over the land, it should be provided as part of this development application. See koala habitat area guidance materials at [www.des.qld.gov.au](http://www.des.qld.gov.au) for further information.

### **Water resources**

23.6) Does this development application involve **taking or interfering with underground water through an artesian or subartesian bore, taking or interfering with water in a watercourse, lake or spring, or taking overland flow water under the Water Act 2000?**

☐ Yes – the relevant template is completed and attached to this development application and I acknowledge that a relevant authorisation or licence under the *Water Act 2000* may be required prior to commencing development

☒ No

**Note:** Contact the Department of Natural Resources, Mines and Energy at [www.dnrme.qld.gov.au](http://www.dnrme.qld.gov.au) for further information.

DA templates are available from <https://planning.dsdmip.qld.gov.au/>. If the development application involves:

- Taking or interfering with underground water through an artesian or subartesian bore: complete DA Form 1 Template 1
- Taking or interfering with water in a watercourse, lake or spring: complete DA Form 1 Template 2
- Taking overland flow water: complete DA Form 1 Template 3.

### **Waterway barrier works**

23.7) Does this application involve **waterway barrier works?**

☐ Yes – the relevant template is completed and attached to this development application

☒ No

DA templates are available from <https://planning.dsdmip.qld.gov.au/>. For a development application involving waterway barrier works, complete DA Form 1 Template 4.

### **Marine activities**

23.8) Does this development application involve **aquaculture, works within a declared fish habitat area or removal, disturbance or destruction of marine plants?**

☐ Yes – an associated resource allocation authority is attached to this development application, if required under the *Fisheries Act 1994*

☒ No

**Note:** See guidance materials at [www.daf.qld.gov.au](http://www.daf.qld.gov.au) for further information.

### **Quarry materials from a watercourse or lake**

23.9) Does this development application involve the **removal of quarry materials from a watercourse or lake** under the *Water Act 2000*?

- ☐ Yes – I acknowledge that a quarry material allocation notice must be obtained prior to commencing development  
☒ No

**Note:** Contact the Department of Natural Resources, Mines and Energy at [www.dnrme.qld.gov.au](http://www.dnrme.qld.gov.au) and [www.business.qld.gov.au](http://www.business.qld.gov.au) for further information.

### **Quarry materials from land under tidal waters**

23.10) Does this development application involve the **removal of quarry materials from land under tidal water** under the *Coastal Protection and Management Act 1995*?

- ☐ Yes – I acknowledge that a quarry material allocation notice must be obtained prior to commencing development  
☒ No

**Note:** Contact the Department of Environment and Science at [www.des.qld.gov.au](http://www.des.qld.gov.au) for further information.

### **Referable dams**

23.11) Does this development application involve a **referable dam** required to be failure impact assessed under section 343 of the *Water Supply (Safety and Reliability) Act 2008* (the Water Supply Act)?

- ☐ Yes – the 'Notice Accepting a Failure Impact Assessment' from the chief executive administering the Water Supply Act is attached to this development application  
☒ No

**Note:** See guidance materials at [www.dnrme.qld.gov.au](http://www.dnrme.qld.gov.au) for further information.

### **Tidal work or development within a coastal management district**

23.12) Does this development application involve **tidal work or development in a coastal management district**?

- ☐ Yes – the following is included with this development application:
- ☐ Evidence the proposal meets the code for assessable development that is prescribed tidal work (*only required if application involves prescribed tidal work*)
  - ☐ A certificate of title
- ☒ No

**Note:** See guidance materials at [www.des.qld.gov.au](http://www.des.qld.gov.au) for further information.

### **Queensland and local heritage places**

23.13) Does this development application propose development on or adjoining a place entered in the **Queensland heritage register** or on a place entered in a local government's **Local Heritage Register**?

- ☐ Yes – details of the heritage place are provided in the table below  
☒ No

**Note:** See guidance materials at [www.des.qld.gov.au](http://www.des.qld.gov.au) for information requirements regarding development of Queensland heritage places.

Name of the heritage place:		Place ID:	
-----------------------------	--	-----------	--

### **Brothels**

23.14) Does this development application involve a **material change of use for a brothel**?

- ☐ Yes – this development application demonstrates how the proposal meets the code for a development application for a brothel under Schedule 3 of the *Prostitution Regulation 2014*  
☒ No

### **Decision under section 62 of the Transport Infrastructure Act 1994**

23.15) Does this development application involve new or changed access to a state-controlled road?

- ☐ Yes - this application will be taken to be an application for a decision under section 62 of the *Transport Infrastructure Act 1994* (subject to the conditions in section 75 of the *Transport Infrastructure Act 1994* being satisfied)  
☒ No

## PART 8 – CHECKLIST AND APPLICANT DECLARATION

24) Development application checklist	
I have identified the assessment manager in question 15 and all relevant referral requirement(s) in question 17 <i>Note: See the Planning Regulation 2017 for referral requirements</i>	<input checked="" type="checkbox"/> Yes
If building work is associated with the proposed development, Parts 4 to 6 of <a href="#">DA Form 2 – Building work details</a> have been completed and attached to this development application	<input checked="" type="checkbox"/> Yes <input type="checkbox"/> Not applicable
Supporting information addressing any applicable assessment benchmarks is with the development application <i>Note: This is a mandatory requirement and includes any relevant templates under question 23, a planning report and any technical reports required by the relevant categorising instruments (e.g. local government planning schemes, State Planning Policy, State Development Assessment Provisions). For further information, see <a href="#">DA Forms Guide: Planning Report Template</a>.</i>	<input checked="" type="checkbox"/> Yes
Relevant plans of the development are attached to this development application <i>Note: Relevant plans are required to be submitted for all aspects of this development application. For further information, see <a href="#">DA Forms Guide: Relevant plans</a>.</i>	<input checked="" type="checkbox"/> Yes
The portable long service leave levy for QLeave has been paid, or will be paid before a development permit is issued (see 21)	<input type="checkbox"/> Yes <input checked="" type="checkbox"/> Not applicable

25) Applicant declaration	
<input checked="" type="checkbox"/> By making this development application, I declare that all information in this development application is true and correct <input checked="" type="checkbox"/> Where an email address is provided in Part 1 of this form, I consent to receive future electronic communications from the assessment manager and any referral agency for the development application where written information is required or permitted pursuant to sections 11 and 12 of the <i>Electronic Transactions Act 2001</i> <i>Note: It is unlawful to intentionally provide false or misleading information.</i>	
<p><b>Privacy</b> – Personal information collected in this form will be used by the assessment manager and/or chosen assessment manager, any relevant referral agency and/or building certifier (including any professional advisers which may be engaged by those entities) while processing, assessing and deciding the development application. All information relating to this development application may be available for inspection and purchase, and/or published on the assessment manager's and/or referral agency's website.</p> <p>Personal information will not be disclosed for a purpose unrelated to the <i>Planning Act 2016</i>, Planning Regulation 2017 and the DA Rules except where:</p> <ul style="list-style-type: none"> <li>• such disclosure is in accordance with the provisions about public access to documents contained in the <i>Planning Act 2016</i> and the Planning Regulation 2017, and the access rules made under the <i>Planning Act 2016</i> and Planning Regulation 2017; or</li> <li>• required by other legislation (including the <i>Right to Information Act 2009</i>); or</li> <li>• otherwise required by law.</li> </ul> <p>This information may be stored in relevant databases. The information collected will be retained as required by the <i>Public Records Act 2002</i>.</p>	

## PART 9 – FOR COMPLETION OF THE ASSESSMENT MANAGER – FOR OFFICE USE ONLY

---

Date received:  Reference number(s):

### Notification of engagement of alternative assessment manager

Prescribed assessment manager	
Name of chosen assessment manager	
Date chosen assessment manager engaged	
Contact number of chosen assessment manager	
Relevant licence number(s) of chosen assessment manager	

### QLeave notification and payment

*Note: For completion by assessment manager if applicable*

Description of the work	
QLeave project number	
Amount paid (\$)	Date paid (dd/mm/yy)
Date receipted form sighted by assessment manager	
Name of officer who sighted the form	



23 Owens Street Mareeba Q 4880, PO Box 2784 Mareeba Q 4880

Phone: 4092 2449 Mobile: 0477 015 550

---

## Exemption Certificate request report

**DATE:** 08/07/2020

**APPLICANT:** Homefab Installations C/- Emergent Building Approvals

**TO:** Douglas Shire Council

**NUMBER OF PAGES:** 2 (Including cover sheet)

---

**ADDRESS:** 143 Kahana Road, Whyanbeel

**REAL PROPERTY DESCRIPTION:** Lot: 44 RP: 750112

**REFERENCE DOCUMENTATION DWG NUMBER:** Plans by Homefab Sheet no. A.01, A.06, A.07, A.08

---

**BACKGROUND:** The proposed Secondary Dwelling is located on land that is mapped in the Rural Zone under the Douglas Shire Planning Scheme 2018. Under Table 5.6.j Tables of Assessment a Building Work is considered as Accepted Development subject to requirements.

Consequently, the following overlay codes apply-

<b>Zone-</b>	Rural Zone
<b>Overlays-</b>	Hillslopes Overlay Potential Landslide Hazard Overlay Natural Areas Overlay – Wildlife Habitat

The triggers for the assessable development are:-

- Hillslopes Overlay - AO1.1

The following provides a rationale as to the application for exemption under Section 46(3)(b)(i) the effects of the development would be minor or inconsequential, considering the circumstances under which the development was categorised as assessable development.-

**Hill slopes Overlay – High Impact** – The proposed dwelling will be sited on an existing benched/cleared building pad where an existing secondary dwelling stood, that has been demolished due to damage and is being replaced through an insurance claim.



Please note the secondary dwelling complies with all other assessment benchmarks as follows:

- GFA less than 80m<sup>2</sup> intended for relatives' accommodation,
- 1 car parking space,
- No further impact on environmental significance
- No clearing of assessable vegetation for the dwelling or septic system. The wastewater system will be located 10m below the dwelling with minor clearing limited to planted trees, grass and shrubs.

### **Summary**

In conclusion, the above sections address Section 46(3)(b)(i) of the Planning Act in so far as to indicate that the effects of the proposed dwelling additions are inconsequential in context to the scale of development and the associated impacts.

If you require any further clarification regarding any aspect of this submission, please don't hesitate to contact myself on 040419172328 or beau@emergentba.com.au.

Kind Regards,

**Beau Thornton**  
**Building Certifier Level 3 AssocDeg.Bldg.Surv.MAIBS A1201355**  
**Emergent Building Approvals**

# DA Form 2 – Building work details

Approved form (version 1.2 effective 7 February 2020) made under Section 282 of the Planning Act 2016.

This form **must** be used to make a development application **involving building work**.

For a development application involving **building work only**, use this form (DA Form 2) only. The DA Forms Guide provides advice about how to complete this form.

For a development application involving **building work associated and any other type of assessable development** (i.e. material change of use, operational work or reconfiguring a lot), use *DA Form 1 – Development application details* and parts 4 to 6 of this form (DA Form 2).

Unless stated otherwise, all parts of this form **must** be completed in full and all required supporting information **must** accompany the development application.

One or more additional pages may be attached as a schedule to this development application if there is insufficient space on the form to include all the necessary information.

This form and any other form relevant to the development application must be used to make a development application relating to strategic port land and Brisbane core port land under the *Transport Infrastructure Act 1994*, and airport land under the *Airport Assets (Restructuring and Disposal) Act 2008*. For the purpose of assessing a development application relating to strategic port land and Brisbane core port land, any reference to a planning scheme is taken to mean a land use plan for the strategic port land, Brisbane port land use plan for Brisbane core port land, or a land use plan for airport land.

**Note:** All terms used in this form have the meaning given under the Planning Act 2016, the Planning Regulation 2017, or the Development Assessment Rules (DA Rules).

## PART 1 – APPLICANT DETAILS

1) Applicant details	
Applicant name(s) (individual or company full name)	
Contact name (only applicable for companies)	
Postal address (PO Box or street address)	
Suburb	
State	
Postcode	
Country	
Contact number	
Email address (non-mandatory)	
Mobile number (non-mandatory)	
Fax number (non-mandatory)	
Applicant's reference number(s) (if applicable)	

## PART 2 – LOCATION DETAILS

2) Location of the premises (complete 2.1 and 2.2 if applicable)	
<b>Note:</b> Provide details below and attach a site plan for any or all premises part of the development application. For further information, see <a href="#">DA Forms Guide: Relevant plans</a> .	
2.1) Street address and lot on plan	
<input type="checkbox"/> Street address <b>AND</b> lot on plan (all lots must be listed), <b>or</b>	
<input type="checkbox"/> Street address <b>AND</b> lot on plan for an adjoining or adjacent property of the premises (appropriate for development in water but adjoining or adjacent to land e.g. jetty, pontoon. All lots must be listed).	

Unit No.	Street No.	Street Name and Type	Suburb
Postcode	Lot No.	Plan Type and Number (e.g. RP, SP)	Local Government Area(s)

## 2.2) Additional premises

- ☐ Additional premises are relevant to this development application and the details of these premises have been attached in a schedule to this development application
- ☐ Not required

## 3) Are there any existing easements over the premises?

**Note:** Easement uses vary throughout Queensland and are to be identified correctly and accurately. For further information on easements and how they may affect the proposed development, see the [DA Forms Guide](#)

- ☐ Yes – All easement locations, types and dimensions are included in plans submitted with this development application
- ☐ No

# PART 3 – FURTHER DETAILS

## 4) Is the application only for building work assessable against the building assessment provisions?

- ☐ Yes – proceed to 8)
- ☐ No

## 5) Identify the assessment manager(s) who will be assessing this development application

## 6) Has the local government agreed to apply a superseded planning scheme for this development application?

- ☐ Yes – a copy of the decision notice is attached to this development application
- ☐ The local government is taken to have agreed to the superseded planning scheme request – relevant documents attached
- ☐ No

## 7) Information request under Part 3 of the DA Rules

- ☐ I agree to receive an information request if determined necessary for this development application
- ☐ I do not agree to accept an information request for this development application

**Note:** By not agreeing to accept an information request I, the applicant, acknowledge:

- that this development application will be assessed and decided based on the information provided when making this development application and the assessment manager and any referral agencies relevant to the development application are not obligated under the DA Rules to accept any additional information provided by the applicant for the development application unless agreed to by the relevant parties.
- Part 3 of the DA Rules will still apply if the application is an application listed under section 11.3 of the DA Rules.

Further advice about information requests is contained in the [DA Forms Guide](#).

## 8) Are there any associated development applications or current approvals?

- ☐ Yes – provide details below or include details in a schedule to this development application
- ☐ No

List of approval/development application	Reference	Date	Assessment manager
<input type="checkbox"/> Approval			
<input type="checkbox"/> Development application			
<input type="checkbox"/> Approval			
<input type="checkbox"/> Development application			

9) Has the portable long service leave levy been paid?

- ☐ Yes – a copy of the receipted QLeave form is attached to this development application
- ☐ No – I, the applicant will provide evidence that the portable long service leave levy has been paid before the assessment manager decides the development application. I acknowledge that the assessment manager may give a development approval only if I provide evidence that the portable long service leave levy has been paid
- ☐ Not applicable (e.g. building and construction work is less than \$150,000 excluding GST)

Amount paid	Date paid (dd/mm/yy)	QLeave levy number (A, B or E)
\$		

10) Is this development application in response to a show cause notice or required as a result of an enforcement notice?

- ☐ Yes – show cause or enforcement notice is attached
- ☐ No

11) Identify any of the following further legislative requirements that apply to any aspect of this development application

- ☐ The proposed development is on a place entered in the **Queensland Heritage Register** or in a local government's **Local Heritage Register**. See the guidance provided at [www.des.qld.gov.au](http://www.des.qld.gov.au) about the requirements in relation to the development of a Queensland heritage place

Name of the heritage place:		Place ID:	
-----------------------------	--	-----------	--

## PART 4 – REFERRAL DETAILS

12) Does this development application include any building work aspects that have any referral requirements?

- ☒ Yes – the *Referral checklist for building work* is attached to this development application
- ☐ No – proceed to Part 5

13) Has any referral agency provided a referral response for this development application?

- ☐ Yes – referral response(s) received and listed below are attached to this development application
- ☒ No

Referral requirement	Referral agency	Date referral response
AMENITY AND AESTHETICS	Douglas Shire Council	

Identify and describe any changes made to the proposed development application that was the subject of the referral response and this development application, or include details in a schedule to this development application (if applicable)

## PART 5 – BUILDING WORK DETAILS

14) Owner's details

- ☐ Tick if the applicant is also the owner and proceed to 15). Otherwise, provide the following information.

Name(s) (individual or company full name)	Earl and Jackie Johnson
Contact name (applicable for companies)	
Postal address (P.O. Box or street address)	143 Kahana Road
Suburb	Whyanbeel
State	QLD

Postcode	4873
Country	Aus
Contact number	4098 8131
Email address <i>(non-mandatory)</i>	whyanbeel01@gmail.com
Mobile number <i>(non-mandatory)</i>	0407 648 196
Fax number <i>(non-mandatory)</i>	

#### 15) Builder's details

☐ Tick if a builder has not yet been engaged to undertake the work and proceed to 16). Otherwise provide the following information.

Name(s) <i>(individual or company full name)</i>	Homefab Installations
Contact name <i>(applicable for companies)</i>	Peta-Maree Broadley
QBCC licence or owner – builder number	15183699
Postal address <i>(P.O. Box or street address)</i>	PO Box 665
Suburb	Mareeba
State	QLD
Postcode	4880
Contact number	
Email address <i>(non-mandatory)</i>	hfinstalls@homefab.com.au
Mobile number <i>(non-mandatory)</i>	0417 638 190
Fax number <i>(non-mandatory)</i>	

#### 16) Provide details about the proposed building work

What type of approval is being sought?

- ☒ Development permit  
☐ Preliminary approval

b) What is the level of assessment?

- ☒ Code assessment  
☐ Impact assessment *(requires public notification)*

c) Nature of the proposed building work (tick all applicable boxes)

- |   |  |
|---|--|
| <input checked="" type="checkbox"/> New building or structure                               | <input type="checkbox"/> Repairs, alterations or additions |
| <input type="checkbox"/> Change of building classification <i>(involving building work)</i> | <input type="checkbox"/> Swimming pool and/or pool fence   |
| <input type="checkbox"/> Demolition   | <input type="checkbox"/> Relocation or removal             |

d) Provide a description of the work below or in an attached schedule.

Secondary Dwelling – Relatives Accommodation

e) Proposed construction materials

External walls	<input type="checkbox"/> Double brick	<input checked="" type="checkbox"/> Steel	<input type="checkbox"/> Curtain glass
	<input type="checkbox"/> Brick veneer	<input type="checkbox"/> Timber	<input type="checkbox"/> Aluminium
	<input type="checkbox"/> Stone/concrete	<input type="checkbox"/> Fibre cement	<input type="checkbox"/> Other
Frame	<input type="checkbox"/> Timber	<input checked="" type="checkbox"/> Steel	<input type="checkbox"/> Aluminium
	<input type="checkbox"/> Other		
Floor	<input checked="" type="checkbox"/> Concrete	<input type="checkbox"/> Timber	<input type="checkbox"/> Other
Roof covering	<input type="checkbox"/> Slate/concrete	<input type="checkbox"/> Tiles	<input type="checkbox"/> Fibre cement
	<input type="checkbox"/> Aluminium	<input checked="" type="checkbox"/> Steel	<input type="checkbox"/> Other

f) Existing building use/classification? *(if applicable)*

g) New building use/classification? (if applicable)
1a
h) Relevant plans <b>Note:</b> Relevant plans are required to be submitted for all aspects of this development application. For further information, see <a href="#">DA Forms Guide: Relevant plans</a> .
<input checked="" type="checkbox"/> Relevant plans of the proposed works are attached to the development application

17) What is the monetary value of the proposed building work?
\$139800

18) Has Queensland Home Warranty Scheme Insurance been paid?		
<input checked="" type="checkbox"/> Yes – provide details below		
<input type="checkbox"/> No		
Amount paid	Date paid (dd/mm/yy)	Reference number
\$818.80	25/05/20	014074028

## PART 6 – CHECKLIST AND APPLICANT DECLARATION

19) Development application checklist	
The relevant parts of <i>Form 2 – Building work details</i> have been completed	<input checked="" type="checkbox"/> Yes
This development application includes a material change of use, reconfiguring a lot or operational work and is accompanied by a completed <i>Form 1 – Development application details</i>	<input type="checkbox"/> Yes <input checked="" type="checkbox"/> Not applicable
Relevant plans of the development are attached to this development application <b>Note:</b> Relevant plans are required to be submitted for all aspects of this development application. For further information, see <a href="#">DA Forms Guide: Relevant plans</a> .	<input checked="" type="checkbox"/> Yes
The portable long service leave levy for QLeave has been paid, or will be paid before a development permit is issued (see 9)	<input type="checkbox"/> Yes <input checked="" type="checkbox"/> Not applicable

20) Applicant declaration
<input checked="" type="checkbox"/> By making this development application, I declare that all information in this development application is true and correct
<input checked="" type="checkbox"/> Where an email address is provided in Part 1 of this form, I consent to receive future electronic communications from the assessment manager and any referral agency for the development application where written information is required or permitted pursuant to sections 11 and 12 of the <i>Electronic Transactions Act 2001</i>
<b>Note:</b> It is unlawful to intentionally provide false or misleading information.
<p><b>Privacy</b> – Personal information collected in this form will be used by the assessment manager and/or chosen assessment manager, any referral agency and/or building certifier (including any professional advisers which may be engaged by those entities) while processing, assessing and deciding the development application. All information relating to this development application may be available for inspection and purchase, and/or published on the assessment manager's and/or referral agency's website. Personal information will not be disclosed for a purpose unrelated to the <i>Planning Act 2016</i>, <i>Planning Regulation 2017</i> and the DA Rules except where:</p> <ul style="list-style-type: none"> <li>such disclosure is in accordance with the provisions about public access to documents contained in the <i>Planning Act 2016</i> and the <i>Planning Regulation 2017</i>, and the access rules made under the <i>Planning Act 2016</i> and <i>Planning Regulation 2017</i>; or</li> <li>required by other legislation (including the <i>Right to Information Act 2009</i>); or</li> <li>otherwise required by law.</li> </ul> <p>This information may be stored in relevant databases. The information collected will be retained as required by the <i>Public Records Act 2002</i>.</p>

## PART 7 – FOR COMPLETION BY THE ASSESSMENT MANAGER – FOR OFFICE USE ONLY

Date received:  Reference numbers:

For completion by the building certifier		
Classification(s) of approved building work		
Name	QBCC Certification Licence number	QBCC Insurance receipt number

Notification of engagement of alternative assessment manager	
Prescribed assessment manager	
Name of chosen assessment manager	
Date chosen assessment manager engaged	
Contact number of chosen assessment manager	
Relevant licence number(s) of chosen assessment manager	

Additional information required by the local government				
Confirm proposed construction materials:				
External walls	<input type="checkbox"/> Double brick	<input type="checkbox"/> Steel	<input type="checkbox"/> Curtain glass	
	<input type="checkbox"/> Brick veneer	<input type="checkbox"/> Timber	<input type="checkbox"/> Aluminium	
	<input type="checkbox"/> Stone/concrete	<input type="checkbox"/> Fibre cement	<input type="checkbox"/> Other	
Frame	<input type="checkbox"/> Timber	<input type="checkbox"/> Steel	<input type="checkbox"/> Aluminium	
	<input type="checkbox"/> Other			
Floor	<input type="checkbox"/> Concrete	<input type="checkbox"/> Timber	<input type="checkbox"/> Other	
Roof covering	<input type="checkbox"/> Slate/concrete	<input type="checkbox"/> Tiles	<input type="checkbox"/> Fibre cement	
	<input type="checkbox"/> Aluminium	<input type="checkbox"/> Steel	<input type="checkbox"/> Other	

QLeave notification and payment			
<i>Note: For completion by assessment manager if applicable</i>			
Description of the work			
QLeave project number			
Amount paid (\$)		Date paid (dd/mm/yy)	
Date receipted form sighted by assessment manager			
Name of officer who sighted the form			

Additional building details required for the Australian Bureau of Statistics			
Existing building use/classification? (if applicable)			
New building use/classification?			
Site area (m <sup>2</sup> )		Floor area (m <sup>2</sup> )	

GROUND FLOOR  
1 : 100

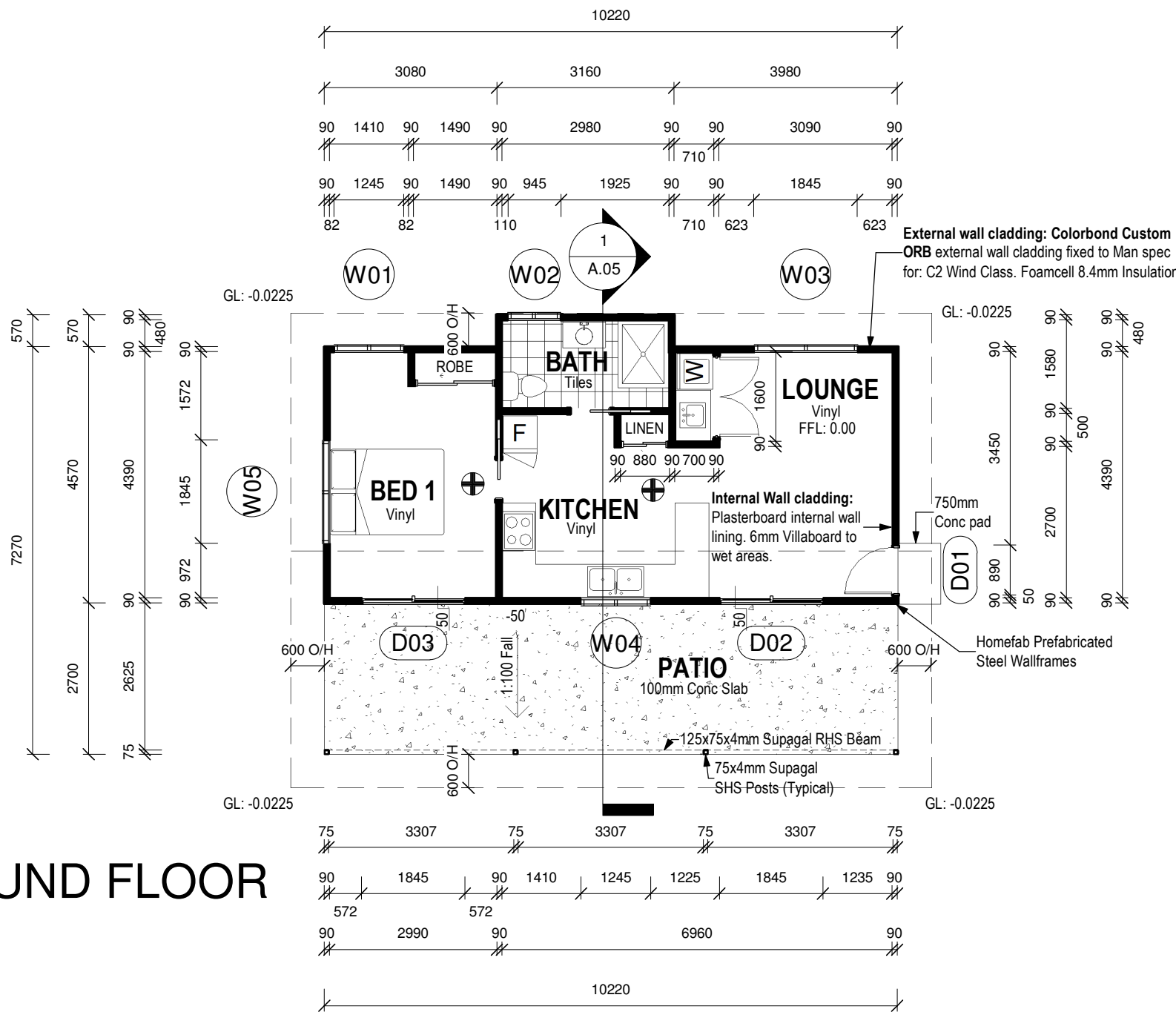

**FOOR WASTES:**  
Ensure all wet area floors are sealed and fall to floor wastes in accordance with B.C.A 3.8.1.

1  
4 2  
3  
**Elevations**

**SMOKE ALARM:**  
Denotes approved self contained smoke alarm. Smoke alarm to combine both smoke detection and alarm facilities and be connected directly to 240V mains power supply with battery backup. Smoke alarm units and installation to comply with: AS3786 and relevant BCA Part 3.7.2

Window Schedule				
Mark	Height	Width	Operation	Head Height
W01	900	1200	Sliding Glass Window	2100
W02	900	900	Sliding Glass Window	2100
W03	1200	1800	Sliding Glass Window	2100
W04	900	1200	Sliding Glass Window	2100
W05	600	1800	Sliding Glass Window	2100

Door Schedule				
Mark	Height	Width	Operation	Head Height
D01	2040	820	A Bond Swing Door	2100
D02	2100	1800	Sliding Glass Door	2100
D03	2100	1800	Sliding Glass Door	2100

Floor Schedule	
Area	Mark
48.507 m <sup>2</sup>	House
27.594 m <sup>2</sup>	Patio
76.101 m <sup>2</sup>	

ABBREVIATIONS	
WC	Toilet
fw	Floor Waste
WM	Washing machine
dp	Downpipe
F	Fridge
DW	Dishwasher
DTJ	Deep Tool Joint
U.N.O.	Unless Noted Otherwise
O/H	Overhang
CTS	Centres
B	Brace
FB	Full Brace Wall
FFL	Finished Floor Level



Strong-smart-fast. Built to last.

6 Slade Street - PO Box 665 Mareeba, Queensland 4880 Australia.

ABN: 21 603 460 395. Phone: 07 4092 2369

Fax: 07 4092 2355.

Website: [www.homefab.com.au](http://www.homefab.com.au).

Email: [sales@homefab.com.au](mailto:sales@homefab.com.au)

WE HEREBY CERTIFY THE STRUCTURAL DETAILS AS SHOWN ON THESE DRAWINGS FOR CONSTRUCTION IN WIND CLASSIFICATION **C2**

*L. J. Panarotis*

11/05/2020

**C.M.G. ENGINEERS**

A.C.N. 011 065 375 PTY. LTD.

208 BUCHAN ST. CAIRNS QLD. 4870

PH. 07 4031 2775

FAX. 07 4051 9013

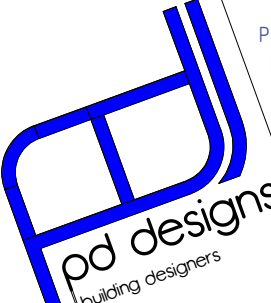

pd designs  
building designers

P 07 4056 1883.

F 07 4056 3595

M 0427 561 883

E [info@pddesigns.com.au](mailto:info@pddesigns.com.au)

96A Gordon street, Gordonvale, QLD. 4865

lic. under QBCC Act 1991 - No. 1191543

ABN: 73 437 147 573

ACN: 143 382 899

MEMBER



building designers association of queensland inc

Use figured dimensions in preference to scale. Check all dimensions on site before fabrication or building work.

© These drawings and designs are Copyright

PROPOSED DWELLING FOR EARL AND JACKIE JOHNSON AT LOT 44 / 143 KAHANA ROAD, WHYANBEEL

Home-Fab Job Number: JOHNSON

MAY 2020

1:100 ON A3 SHEET

WIND CLASSIFICATION: **C2**

**A.01**

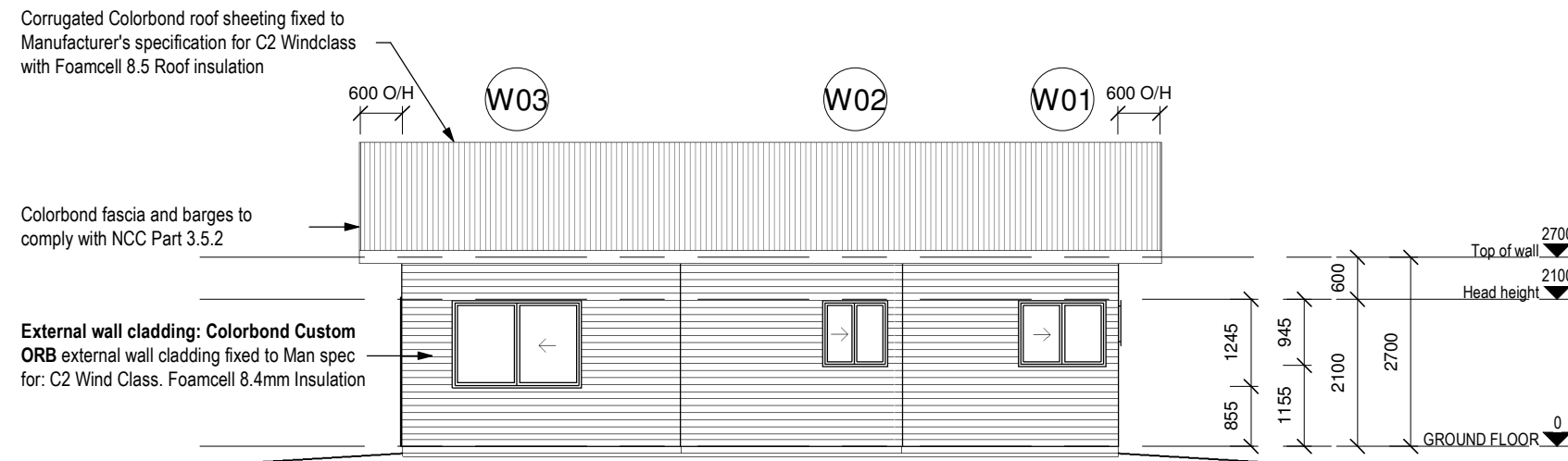

## Elevation 1

1 : 100

Window Schedule				
Mark	Height	Width	Operation	Head Height

W01	900	1200	Sliding Glass Window	2100
W02	900	900	Sliding Glass Window	2100
W03	1200	1800	Sliding Glass Window	2100
W04	900	1200	Sliding Glass Window	2100
W05	600	1800	Sliding Glass Window	2100

Door Schedule				
Mark	Height	Width	Operation	Head Height

D01	2040	820	A Bond Swing Door	2100
D02	2100	1800	Sliding Glass Door	2100
D03	2100	1800	Sliding Glass Door	2100

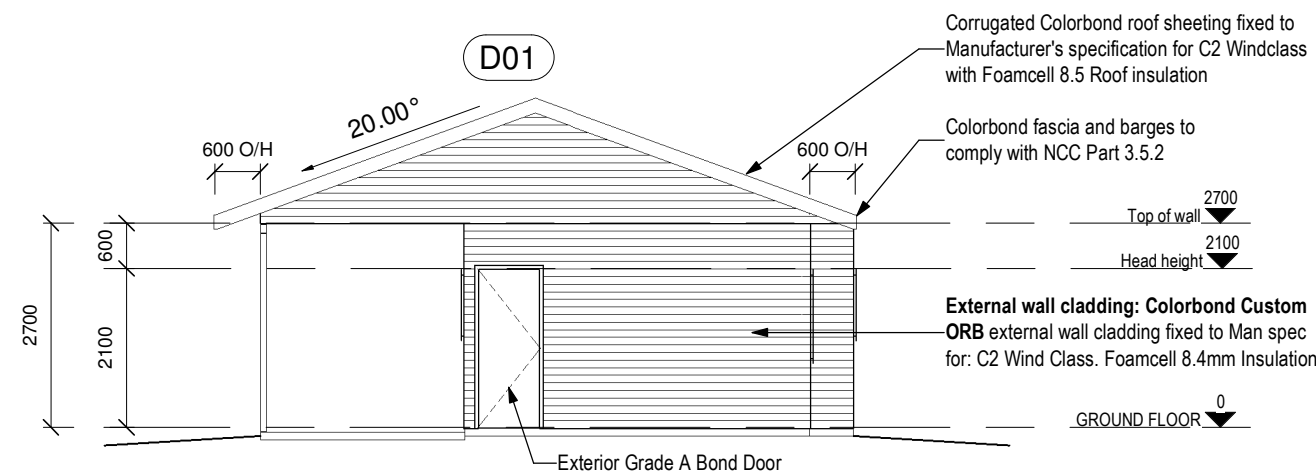

## Elevation 2

1 : 100

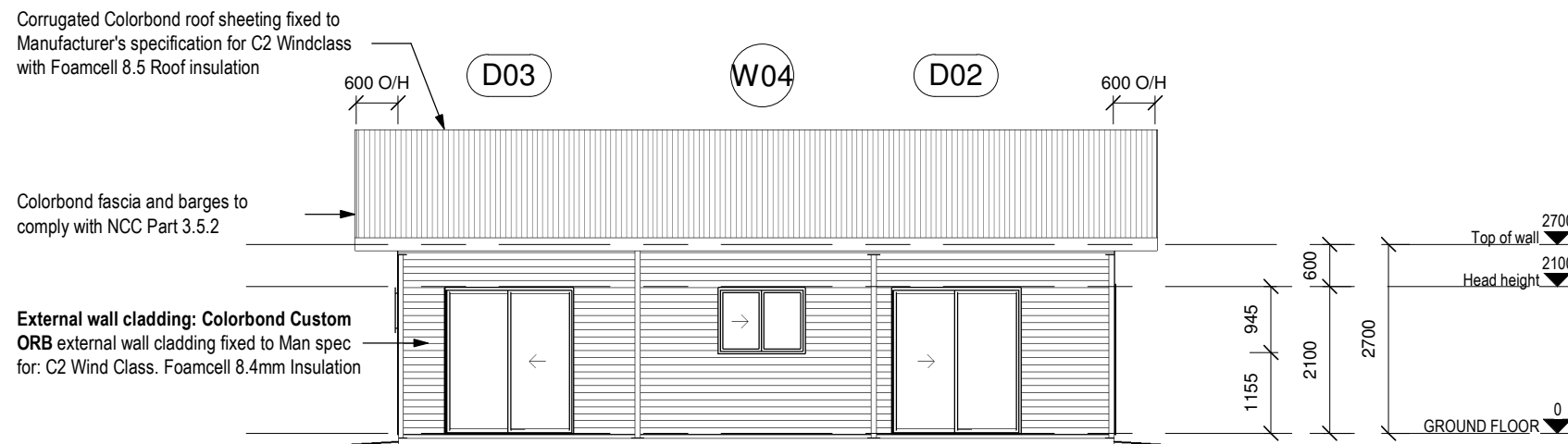

## Elevation 3

1 : 100

Window Schedule				
Mark	Height	Width	Operation	Head Height
W01	900	1200	Sliding Glass Window	2100
W02	900	900	Sliding Glass Window	2100
W03	1200	1800	Sliding Glass Window	2100
W04	900	1200	Sliding Glass Window	2100
W05	600	1800	Sliding Glass Window	2100

Door Schedule				
Mark	Height	Width	Operation	Head Height
D01	2040	820	A Bond Swing Door	2100
D02	2100	1800	Sliding Glass Door	2100
D03	2100	1800	Sliding Glass Door	2100

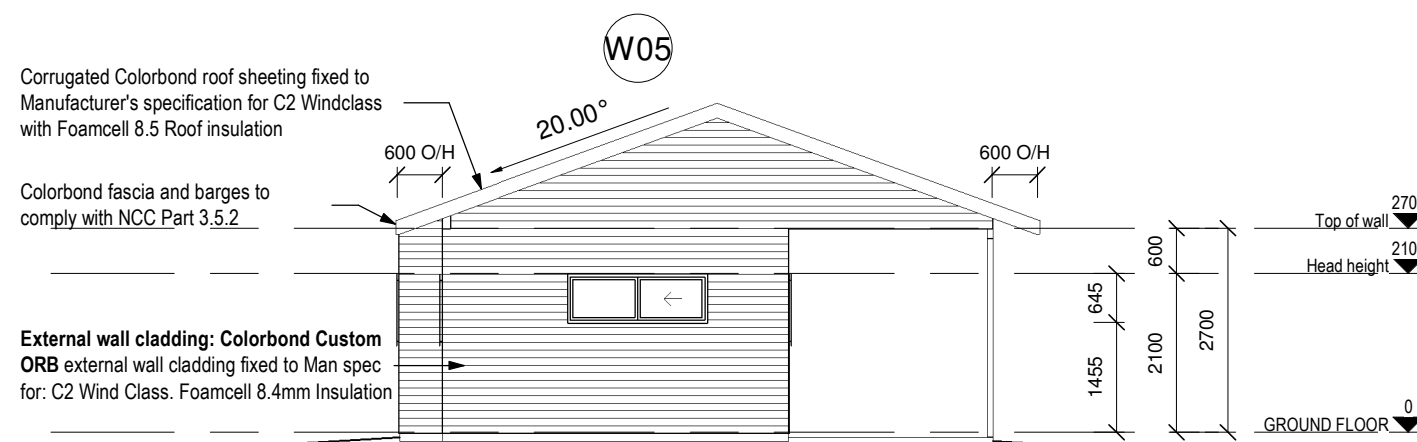

## Elevation 4

1 : 100

11/05/2020

KAHANA ROAD

0° 39' 50"  
130.00 m

90° 39' 50"  
117.21 m

119° 49' 10"  
43.27 m

180° 39' 50"  
108.92 m

270° 39' 00"  
155.03 m

## LOT 44

Lot 44 on RP750112  
Parish of Whyanbeel  
County of Solander  
Local Authority: Douglas Shire Council

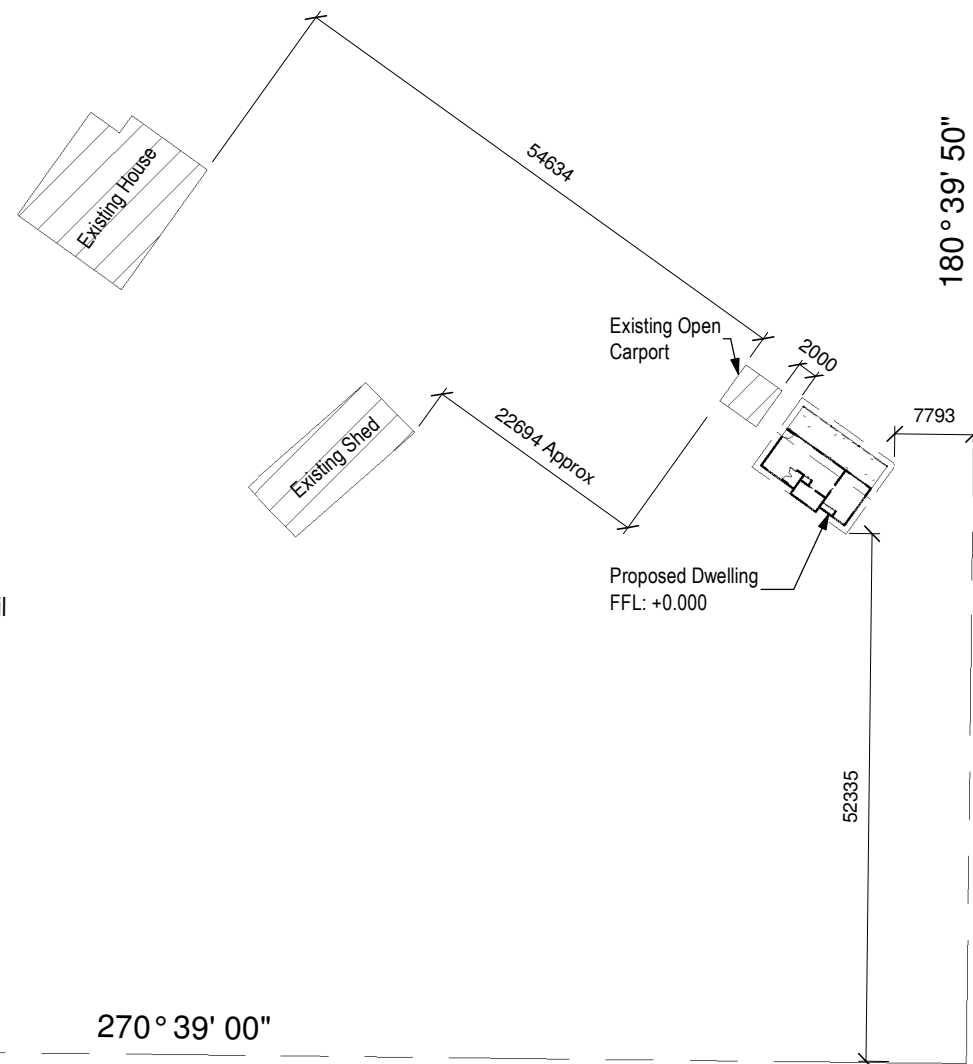

### SITE NOTES

TOPIC	DESCRIPTION
DRAINAGE	ALL HOUSEHOLD SEWAGE AND WASTE TO BE DISCHARGED TO LOCAL AUTHORITY SEWAGE MAINS OR TO WASTE WATER SEPTIC SYSTEM
SURFACE WATER	SURFACE WATER TO BE DISCHARGED BY NATURAL FALL OF THE GROUND AND CUTOFF DRAINS.
EXCAVATION	SITE EXCAVATION SHALL BE SUCH THAT A 900MM WIDE BY 1:20 GRADE EXISTS AROUND PERIMETER OF THE BUILDING.
ROOF WATER	ALL RAIN WATER FROM ROOF DISCHARGE SHALL BE DRAINED TO THE STREET CHANNEL VIA. PVC STORMWATER DRAINS OR ONTO CONCRETE SPLASH PADS AND TAKEN AWAY BY FALL IN LAND
TERMITE TREATMENT	<p>SELECTED TREATMENT METHODS TO BE WITH PHYSICAL BARRIERS. A MONOLITHIC SLAB LAID IN ACCORDANCE WITH AS. 2870 AND OPTIONAL S.S. MESH PARTIAL TREATMENT TO PENETRATIONS AND PERIMETER OF SLAB EDGE OUT PAST RENDER, IN ACCORDANCE WITH AS. 3660.1 AND USE OF NON-SUSCEPTIBLE BUILDING MATERIALS E.G. STEEL &amp; C.C.A. OR L.O.S.P. TREATED TIMBER.</p> <p>REGULAR INSPECTIONS ARE REQUIRED AT 3-6 MONTH INTERVALS TO ENSURE THE BARRIERS HAVE NOT BEEN BRIDGED BY TERMITES</p> <p>NO GARDENS ARE TO BE BUILT UP TO THE HOUSE SO A CLEAR VIEW OF THE PERIMETER OF THE BUILDING IS READILY VISIBLE FOR PERIODIC INSPECTIONS &amp; NO BRIDGING PATHS ARE PROVIDED FOR THE TERMITES TO BYPASS THE PHYSICAL BARRIERS WITHOUT DETECTION</p>

## SITE PLAN

1 : 750

SOILTEST 'CLASS P' DETERMINED BY THE  
DIRT PROFESSIONALS JOB NUMBER 21038

  
**Homefab**  
Strong-smart-fast. Built to last.  
6 Slade Street - PO Box 665 Mareeba,  
Queensland 4880 Australia.  
ABN: 21 603 460 395. Phone: 07 4092 2369  
Fax: 07 4092 2355.  
Website: www.homefab.com.au.  
Email: sales@homefab.com.au

WE HEREBY CERTIFY THE STRUCTURAL DETAILS  
AS SHOWN ON THESE DRAWINGS FOR  
CONSTRUCTION IN WIND CLASSIFICATION **C2**

  
**C.M.G. ENGINEERS**

A.C.N. 011 065 375  
PTY. LTD.

11/05/2020

208 BUCHAN ST.  
CAIRNS QLD. 4870  
PH. 07 4031 2775  
FAX. 07 4051 9013

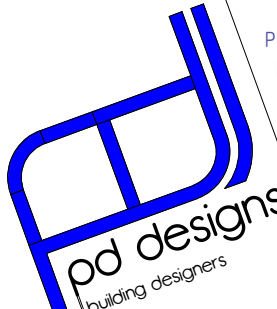
  
**pd designs**  
building designers

P 07 4056 1883.  
F 07 4056 3595  
M 0427 561 883  
E info@pddesigns.com.au

96A Gordon street, Gordonvale,  
QLD. 4865

lic. under QBCC Act 1991 - No. 1191543  
ABN: 73 437 147 573  
ACN: 143 382 899

MEMBER  
  
building designers  
association of  
queensland inc

Use figured dimensions in preference to scale. Check all  
dimensions on site before fabrication or building work.

© These drawings and  
designs are Copyright

Home-Fab Job Number: JOHNSON

MAY 2020

1:750 ON A3  
SHEET

WIND CLASSIFICATION: **C2**

**PROPOSED DWELLING FOR EARL AND  
JACKIE JOHNSON AT LOT 44 / 143  
KAHANA ROAD, WHYANBEEL**

**A.08**