

GMA Certification Group Pty Ltd

BUILDING SURVEYORS

Queensland's leaders in Building Certification Services



PORT DOUGLAS OFFICE

PHONE: (07) 4098 5150
FAX: (07) 4098 5180

Lot 9 Unit 5
Craigle Business Park
Owen Street
CRAIGLIE QLD 4877

POSTAL:
P.O. Box 831,
PORT DOUGLAS QLD 4877

E-Mail: adminpd@gmacert.com.au
Web: www.gmacert.com.au

3 April 2019

The Chief Executive Officer
Douglas Shire Council
PO Box 723
MOSSMA Q 4877

Attention: Development Assessment

Dear Sir,

Re: Material Change of Use Application - Proposed Shed
118-120 South Arm Drive, Wonga
Lot 20 SP236425

GMA Certification Group have been engaged to assess an application for the construction of a garage on the abovementioned property. The property is zoned Rural Residential and is within the Flood and Storm Tide Inundation overlay (Floodplain Assessment Overlay).

The garage is to be used for household storage until the dwelling plans are formalised, which will be constructed in the near future. However, the owners have not the configuration or location of the dwelling at this time. Accordingly, the application for Material Change of Use is enclosed for Council's assessment, which includes:

1. DA form 1;
2. Assessment against the applicable Codes;
3. 1 x copy of plans; &
4. Owners consent.

Should you require any further information or wish to discuss the application, please contact me on 4098 5150 or by email adminpd@gmacert.com.au

Kind Regards,

GMA Certification Group

BUILDING APPROVALS & INSPECTIONS

BUILDING CERTIFICATION

FIRE SAFETY AUDITS

Gold Coast
(07) 5578 1622

Sunshine Coast
(07) 5449 0383

Cloncurry
(07) 4742 2022

Chinchilla
(07) 4669 1166

Atherton
(07) 4091 4196

Childers
(07) 4126 3069

DA Form 1 – Development application details

Approved form (version 1.1 effective 22 JUNE 2018) made under section 282 of the Planning Act 2016.

This form **must** be used to make a development application involving **code assessment or impact assessment**, except when applying for development involving building work.

For a development application involving **building work only**, use *DA Form 2 – Building work details*.

For a development application involving **building work associated with any other type of assessable development (i.e. material change of use, operational work or reconfiguring a lot)**, use this form (*DA Form 1*) and parts 4 to 6 of *DA Form 2 – Building work details*.

Unless stated otherwise, all parts of this form **must** be completed in full and all required supporting information **must** accompany the development application.

One or more additional pages may be attached as a schedule to this development application if there is insufficient space on the form to include all the necessary information.

This form and any other form relevant to the development application must be used to make a development application relating to strategic port land and Brisbane core port land under the *Transport Infrastructure Act 1994*, and airport land under the *Airport Assets (Restructuring and Disposal) Act 2008*. For the purpose of assessing a development application relating to strategic port land and Brisbane core port land, any reference to a planning scheme is taken to mean a land use plan for the strategic port land, Brisbane port land use plan for Brisbane core port land, or a land use plan for airport land.

Note: All terms used in this form have the meaning given under the Planning Act 2016, the Planning Regulation 2017, or the Development Assessment Rules (DA Rules).

PART 1 – APPLICANT DETAILS

1) Applicant details	
Applicant name(s) (individual or company full name)	SCOTT CAMPBELL & TANYA CLARKE
Contact name (only applicable for companies)	
Postal address (P.O. Box or street address)	1) - GMA CERTIFICATION GROUP
Suburb	P.O. Box 831 PORT DOUGLAS
State	Q
Postcode	4877
Country	
Contact number	40985150
Email address (non-mandatory)	adminpd@gmacert.com.au
Mobile number (non-mandatory)	
Fax number (non-mandatory)	
Applicant's reference number(s) (if applicable)	

2) Owner's consent	
2.1) Is written consent of the owner required for this development application?	
<input checked="" type="checkbox"/>	Yes – the written consent of the owner(s) is attached to this development application (COPY ATTACHED)
<input type="checkbox"/>	No – proceed to 3)



PART 2 – LOCATION DETAILS

3) Location of the premises (complete 3.1) or 3.2), and 3.3) as applicable)

Note: Provide details below and attach a site plan for any or all premises part of the development application. For further information, see DA Forms Guide: Relevant plans.

3.1) Street address and lot on plan

- Street address **AND** lot on plan (all lots must be listed), **or**
 Street address **AND** lot on plan for an adjoining or adjacent property of the premises (appropriate for development in water but adjoining or adjacent to land e.g. jetty, pontoon; all lots must be listed).

a)	Unit No.	Street No.	Street Name and Type	Suburb
		118-120	SOUTH ARM DRIVE	WONGA
	Postcode	Lot No.	Plan Type and Number (e.g. RP, SP)	Local Government Area(s)
	4873	20	SP 236425	DOUGLAS
b)	Unit No.	Street No.	Street Name and Type	Suburb
	Postcode	Lot No.	Plan Type and Number (e.g. RP, SP)	Local Government Area(s)

3.2) Coordinates of premises (appropriate for development in remote areas, over part of a lot or in water not adjoining or adjacent to land e.g. channel dredging in Moreton Bay)

Note: Place each set of coordinates in a separate row. Only one set of coordinates is required for this part.

- Coordinates of premises by longitude and latitude

Longitude(s)	Latitude(s)	Datum	Local Government Area(s) (if applicable)
		<input type="checkbox"/> WGS84 <input type="checkbox"/> GDA94 <input type="checkbox"/> Other:	

- Coordinates of premises by easting and northing

Easting(s)	Northing(s)	Zone Ref.	Datum	Local Government Area(s) (if applicable)
		<input type="checkbox"/> 54 <input type="checkbox"/> 55 <input type="checkbox"/> 56	<input type="checkbox"/> WGS84 <input type="checkbox"/> GDA94 <input type="checkbox"/> Other:	

3.3) Additional premises

- Additional premises are relevant to this development application and their details have been attached in a schedule to this application
 Not required

4) Identify any of the following that apply to the premises and provide any relevant details

- In or adjacent to a water body or watercourse or in or above an aquifer

Name of water body, watercourse or aquifer: _____

- On strategic port land under the *Transport Infrastructure Act 1994*

Lot on plan description of strategic port land: _____

Name of port authority for the lot: _____

- In a tidal area

Name of local government for the tidal area (if applicable): _____

Name of port authority for tidal area (if applicable): _____

- On airport land under the *Airport Assets (Restructuring and Disposal) Act 2008*

Name of airport: _____

<input type="checkbox"/> Listed on the Environmental Management Register (EMR) under the <i>Environmental Protection Act 1994</i>	
EMR site identification:	
<input type="checkbox"/> Listed on the Contaminated Land Register (CLR) under the <i>Environmental Protection Act 1994</i>	
CLR site identification:	

5) Are there any existing easements over the premises?

Note: Easement uses vary throughout Queensland and are to be identified correctly and accurately. For further information on easements and how they may affect the proposed development, see DA Forms Guide.

- Yes – All easement locations, types and dimensions are included in plans submitted with this development application
- No

PART 3 – DEVELOPMENT DETAILS

Section 1 – Aspects of development

6.1) Provide details about the first development aspect

a) What is the type of development? *(tick only one box)*

- Material change of use Reconfiguring a lot Operational work Building work

b) What is the approval type? *(tick only one box)*

- Development permit Preliminary approval Preliminary approval that includes a variation approval

c) What is the level of assessment?

- Code assessment Impact assessment *(requires public notification)*

d) Provide a brief description of the proposal *(e.g. 6 unit apartment building defined as multi-unit dwelling, reconfiguration of 1 lot into 3 lots):*

DOMESTIC GARAGE

e) Relevant plans

Note: Relevant plans are required to be submitted for all aspects of this development application. For further information, see DA Forms guide: Relevant plans.

- Relevant plans of the proposed development are attached to the development application

6.2) Provide details about the second development aspect

a) What is the type of development? *(tick only one box)*

- Material change of use Reconfiguring a lot Operational work Building work

b) What is the approval type? *(tick only one box)*

- Development permit Preliminary approval Preliminary approval that includes a variation approval

c) What is the level of assessment?

- Code assessment Impact assessment *(requires public notification)*

d) Provide a brief description of the proposal *(e.g. 6 unit apartment building defined as multi-unit dwelling, reconfiguration of 1 lot into 3 lots):*

e) Relevant plans

Note: Relevant plans are required to be submitted for all aspects of this development application. For further information, see DA Forms Guide: Relevant plans.

- Relevant plans of the proposed development are attached to the development application

6.3) Additional aspects of development

- Additional aspects of development are relevant to this development application and the details for these aspects that would be required under Part 3 Section 1 of this form have been attached to this development application
- Not required

Section 2 – Further development details

7) Does the proposed development application involve any of the following?

Material change of use	<input checked="" type="checkbox"/> Yes – complete division 1 if assessable against a local planning instrument
Reconfiguring a lot	<input type="checkbox"/> Yes – complete division 2
Operational work	<input type="checkbox"/> Yes – complete division 3
Building work	<input type="checkbox"/> Yes – complete DA Form 2 – Building work details

Division 1 – Material change of use

Note: This division is only required to be completed if any part of the development application involves a material change of use assessable against a local planning instrument.

8.1) Describe the proposed material change of use

Provide a general description of the proposed use	Provide the planning scheme definition (include each definition in a new row)	Number of dwelling units (if applicable)	Gross floor area (m ²) (if applicable)
GARAGE	DWELLING HOUSE	—	1111

8.2) Does the proposed use involve the use of existing buildings on the premises?

<input type="checkbox"/> Yes		
<input checked="" type="checkbox"/> No		

Division 2 – Reconfiguring a lot

Note: This division is only required to be completed if any part of the development application involves reconfiguring a lot.

9.1) What is the total number of existing lots making up the premises?

--

9.2) What is the nature of the lot reconfiguration? (tick all applicable boxes)

<input type="checkbox"/> Subdivision (complete 10))	<input type="checkbox"/> Dividing land into parts by agreement (complete 11))
<input type="checkbox"/> Boundary realignment (complete 12))	<input type="checkbox"/> Creating or changing an easement giving access to a lot from a construction road (complete 13))

10) Subdivision

10.1) For this development, how many lots are being created and what is the intended use of those lots:

Intended use of lots created	Residential	Commercial	Industrial	Other, please specify:
Number of lots created				

10.2) Will the subdivision be staged?

<input type="checkbox"/> Yes – provide additional details below
<input type="checkbox"/> No
How many stages will the works include?
What stage(s) will this development application apply to?

11) Dividing land into parts by agreement – how many parts are being created and what is the intended use of the parts?

Intended use of parts created	Residential	Commercial	Industrial	Other, please specify:
Number of parts created				

12) Boundary realignment

12.1) What are the current and proposed areas for each lot comprising the premises?

Current lot		Proposed lot	
Lot on plan description	Area (m ²)	Lot on plan description	Area (m ²)

12.2) What is the reason for the boundary realignment?

--

13) What are the dimensions and nature of any existing easements being changed and/or any proposed easement? (attach schedule if there are more than two easements)

Existing or proposed?	Width (m)	Length (m)	Purpose of the easement? (e.g. pedestrian access)	Identify the land/lot(s) benefitted by the easement

Division 3 – Operational work

Note: This division is only required to be completed if any part of the development application involves operational work.

14.1) What is the nature of the operational work?

- | | | |
|--|-------------------------------------|--|
| <input type="checkbox"/> Road work | <input type="checkbox"/> Stormwater | <input type="checkbox"/> Water infrastructure |
| <input type="checkbox"/> Drainage work | <input type="checkbox"/> Earthworks | <input type="checkbox"/> Sewage infrastructure |
| <input type="checkbox"/> Landscaping | <input type="checkbox"/> Signage | <input type="checkbox"/> Clearing vegetation |
| <input type="checkbox"/> Other – please specify: _____ | | |

14.2) Is the operational work necessary to facilitate the creation of new lots? (e.g. subdivision)

<input type="checkbox"/> Yes – specify number of new lots: _____	
<input type="checkbox"/> No	

14.3) What is the monetary value of the proposed operational work? (include GST, materials and labour)

\$ _____

PART 4 – ASSESSMENT MANAGER DETAILS

15) Identify the assessment manager(s) who will be assessing this development application

DOULANAS SHIRE COUNCIL

16) Has the local government agreed to apply a superseded planning scheme for this development application?

- Yes – a copy of the decision notice is attached to this development application
- Local government is taken to have agreed to the superseded planning scheme request – relevant documents attached
- No

PART 5 – REFERRAL DETAILS

17) Do any aspects of the proposed development require referral for any referral requirements?

Note: A development application will require referral if prescribed by the Planning Regulation 2017.

No, there are no referral requirements relevant to any development aspects identified in this development application – proceed to Part 6

Matters requiring referral to the **Chief Executive of the Planning Regulation 2017:**

- Clearing native vegetation
- Contaminated land (*unexploded ordnance*)
- Environmentally relevant activities (ERA) (*only if the ERA have not been devolved to a local government*)
- Fisheries – aquaculture
- Fisheries – declared fish habitat area
- Fisheries – marine plants
- Fisheries – waterway barrier works
- Hazardous chemical facilities
- Queensland heritage place (*on or near a Queensland heritage place*)
- Infrastructure – designated premises
- Infrastructure – state transport infrastructure
- Infrastructure – state transport corridors and future state transport corridors
- Infrastructure – state-controlled transport tunnels and future state-controlled transport tunnels
- Infrastructure – near a state-controlled road intersection
- On Brisbane core port land near a State transport corridor or future State transport corridor
- On Brisbane core port land – ERA
- On Brisbane core port land – tidal works or work in a coastal management district
- On Brisbane core port land – hazardous chemical facility
- On Brisbane core port land – taking or interfering with water
- On Brisbane core port land – referable dams
- On Brisbane core port land - fisheries
- Land within Port of Brisbane's port limits
- SEQ development area
- SEQ regional landscape and rural production area or SEQ rural living area – tourist activity or sport and recreation activity
- SEQ regional landscape and rural production area or SEQ rural living area – community activity
- SEQ regional landscape and rural production area or SEQ rural living area – indoor recreation
- SEQ regional landscape and rural production area or SEQ rural living area – urban activity
- SEQ regional landscape and rural production area or SEQ rural living area – combined use
- Tidal works or works in a coastal management district
- Reconfiguring a lot in a coastal management district or for a canal
- Erosion prone area in a coastal management district
- Urban design
- Water-related development – taking or interfering with water
- Water-related development – removing quarry material (*from a watercourse or lake*)
- Water-related development – referable dams
- Water-related development – construction of new levees or modification of existing levees (*category 3 levees only*)
- Wetland protection area

Matters requiring referral to the **local government:**

- Airport land
- Environmentally relevant activities (ERA) (*only if the ERA have been devolved to local government*)
- Local heritage places

Matters requiring referral to the **chief executive of the distribution entity or transmission entity**:

Electricity infrastructure

Matters requiring referral to:

- The **Chief executive of the holder of the licence**, if not an individual
- The **holder of the licence**, if the holder of the licence is an individual

Oil and gas infrastructure

Matters requiring referral to **the Brisbane City Council**:

Brisbane core port land

Matters requiring referral to the **Minister under the Transport Infrastructure Act 1994**:

Brisbane core port land (inconsistent with Brisbane port LUP for transport reasons)

Strategic port land

Matters requiring referral to the **relevant port operator**:

Land within Port of Brisbane's port limits (below high-water mark)

Matters requiring referral to the **Chief Executive of the relevant port authority**:

Land within limits of another port (below high-water mark)

Matters requiring referral to the **Gold Coast Waterways Authority**:

Tidal works, or work in a coastal management district in Gold Coast waters

Matters requiring referral to the **Queensland Fire and Emergency Service**:

Tidal works marina (*more than six vessel berths*)

18) Has any referral agency provided a referral response for this development application?

Yes – referral response(s) received and listed below are attached to this development application

No

Referral requirement	Referral agency	Date of referral response

Identify and describe any changes made to the proposed development application that was the subject of the referral response and the development application the subject of this form, or include details in a schedule to this development application (*if applicable*).

PART 6 – INFORMATION REQUEST

19) Information request under Part 3 of the DA Rules

I agree to receive an information request if determined necessary for this development application

I do not agree to accept an information request for this development application

Note: *By not agreeing to accept an information request I, the applicant, acknowledge:*

- that this development application will be assessed and decided based on the information provided when making this development application and the assessment manager and any referral agencies relevant to the development application are not obligated under the DA Rules to accept any additional information provided by the applicant for the development application unless agreed to by the relevant parties
- Part 3 of the DA Rules will still apply if the application is an application listed under section 11.3 of the DA Rules.

Further advice about information requests is contained in the DA Forms Guide.

PART 7 – FURTHER DETAILS

20) Are there any associated development applications or current approvals? (e.g. a preliminary approval)			
<input type="checkbox"/> Yes – provide details below or include details in a schedule to this development application <input checked="" type="checkbox"/> No			
List of approval/development application references	Reference number	Date	Assessment manager
<input type="checkbox"/> Approval <input type="checkbox"/> Development application			
<input type="checkbox"/> Approval <input type="checkbox"/> Development application			

21) Has the portable long service leave levy been paid? (only applicable to development applications involving building work or operational work)		
<input type="checkbox"/> Yes – a copy of the receipted QLeave form is attached to this development application <input type="checkbox"/> No – I, the applicant will provide evidence that the portable long service leave levy has been paid before the assessment manager decides the development application. I acknowledge that the assessment manager may give a development approval only if I provide evidence that the portable long service leave levy has been paid <input checked="" type="checkbox"/> Not applicable (e.g. building and construction work is less than \$150,000 excluding GST)		
Amount paid	Date paid (dd/mm/yy)	QLeave levy number
\$		

22) Is this development application in response to a show cause notice or required as a result of an enforcement notice?
<input type="checkbox"/> Yes – show cause or enforcement notice is attached <input checked="" type="checkbox"/> No

23) Further legislative requirements	
<u>Environmentally relevant activities</u>	
23.1) Is this development application also taken to be an application for an environmental authority for an Environmentally Relevant Activity (ERA) under section 115 of the <i>Environmental Protection Act 1994</i> ?	
<input type="checkbox"/> Yes – the required attachment (form ESR/2015/1791) for an application for an environmental authority accompanies this development application, and details are provided in the table below <input checked="" type="checkbox"/> No <i>Note: Application for an environmental authority can be found by searching "ESR/2015/1791" as a search term at www.qld.gov.au. An ERA requires an environmental authority to operate. See www.business.qld.gov.au for further information.</i>	
Proposed ERA number:	Proposed ERA threshold:
Proposed ERA name:	
<input type="checkbox"/> Multiple ERAs are applicable to this development application and the details have been attached in a schedule to this development application.	
<u>Hazardous chemical facilities</u>	
23.2) Is this development application for a hazardous chemical facility ?	
<input type="checkbox"/> Yes – Form 69: Notification of a facility exceeding 10% of schedule 15 threshold is attached to this development application <input checked="" type="checkbox"/> No <i>Note: See www.business.qld.gov.au for further information about hazardous chemical notifications.</i>	
<u>Clearing native vegetation</u>	

23.3) Does this development application involve **clearing native vegetation** that requires written confirmation that the chief executive of the *Vegetation Management Act 1999* is satisfied the clearing is for a relevant purpose under section 22A of the *Vegetation Management Act 1999*?

- Yes – this development application includes written confirmation from the chief executive of the *Vegetation Management Act 1999* (s22A determination)
 No

Note: 1. Where a development application for operational work or material change of use requires a s22A determination and this is not included, the development application is prohibited development.
2. See <https://www.qld.gov.au/environment/land/vegetation/applying> for further information on how to obtain a s22A determination.

Environmental offsets

23.4) Is this development application taken to be a prescribed activity that may have a significant residual impact on a **prescribed environmental matter** under the *Environmental Offsets Act 2014*?

- Yes – I acknowledge that an environmental offset must be provided for any prescribed activity assessed as having a significant residual impact on a prescribed environmental matter
 No

Note: The environmental offset section of the Queensland Government's website can be accessed at www.qld.gov.au for further information on environmental offsets.

Koala conservation

23.5) Does this development application involve a material change of use, reconfiguring a lot or operational work within an assessable development area under Schedule 10, Part 10 of the Planning Regulation 2017?

- Yes
 No

Note: See guidance materials at www.des.qld.gov.au for further information.

Water resources

23.6) Does this development application involve **taking or interfering with underground water through an artesian or subartesian bore, taking or interfering with water in a watercourse, lake or spring, or taking overland flow water under the Water Act 2000**?

- Yes – the relevant template is completed and attached to this development application and I acknowledge that a relevant authorisation or licence under the *Water Act 2000* may be required prior to commencing development
 No

Note: Contact the Department of Natural Resources, Mines and Energy at www.dnrme.qld.gov.au for further information.

DA templates are available from <https://planning.dsdmip.qld.gov.au/>. If the development application involves:

- Taking or interfering with underground water through an artesian or subartesian bore: complete DA Form 1 Template 1
- Taking or interfering with water in a watercourse, lake or spring: complete DA Form 1 Template 2
- Taking overland flow water: complete DA Form 1 Template 3.

Waterway barrier works

23.7) Does this application involve **waterway barrier works**?

- Yes – the relevant template is completed and attached to this development application
 No

DA templates are available from <https://planning.dsdmip.qld.gov.au/>. For a development application involving waterway barrier works, complete DA Form 1 Template 4.

Marine activities

23.8) Does this development application involve **aquaculture, works within a declared fish habitat area or removal, disturbance or destruction of marine plants**?

- Yes – an associated *resource* allocation authority is attached to this development application, if required under the *Fisheries Act 1994*
 No

Note: See guidance materials at www.daf.qld.gov.au for further information.

Quarry materials from a watercourse or lake

23.9) Does this development application involve the **removal of quarry materials from a watercourse or lake** under the *Water Act 2000*?

- Yes – I acknowledge that a quarry material allocation notice must be obtained prior to commencing development
 No

Note: Contact the Department of Natural Resources, Mines and Energy at www.dnrme.qld.gov.au and www.business.qld.gov.au for further information.

Quarry materials from land under tidal waters

23.10) Does this development application involve the **removal of quarry materials from land under tidal water** under the *Coastal Protection and Management Act 1995*?

- Yes – I acknowledge that a quarry material allocation notice must be obtained prior to commencing development
 No

Note: Contact the Department of Environment and Science at www.des.qld.gov.au for further information.

Referable dams

23.11) Does this development application involve a **referable dam** required to be failure impact assessed under section 343 of the *Water Supply (Safety and Reliability) Act 2008* (the *Water Supply Act*)?

- Yes – the 'Notice Accepting a Failure Impact Assessment' from the chief executive administering the *Water Supply Act* is attached to this development application
 No

Note: See guidance materials at www.dnrme.qld.gov.au for further information.

Tidal work or development within a coastal management district

23.12) Does this development application involve **tidal work or development in a coastal management district**?

- Yes – the following is included with this development application:
 Evidence the proposal meets the code for assessable development that is prescribed tidal work (*only required if application involves prescribed tidal work*)
 A certificate of title
 No

Note: See guidance materials at www.des.qld.gov.au for further information.

Queensland and local heritage places

23.13) Does this development application propose development on or adjoining a place entered in the **Queensland heritage register** or on a place entered in a local government's **Local Heritage Register**?

- Yes – details of the heritage place are provided in the table below
 No

Note: See guidance materials at www.des.qld.gov.au for information requirements regarding development of Queensland heritage places.

Name of the heritage place:		Place ID:	
-----------------------------	--	-----------	--

Brothels

23.14) Does this development application involve a **material change of use for a brothel**?

- Yes – this development application demonstrates how the proposal meets the code for a development application for a brothel under Schedule 3 of the *Prostitution Regulation 2014*
 No

Decision under section 62 of the Transport Infrastructure Act 1994

23.15) Does this development application involve new or changed access to a state-controlled road?

- Yes - this application will be taken to be an application for a decision under section 62 of the *Transport Infrastructure Act 1994* (subject to the conditions in section 75 of the *Transport Infrastructure Act 1994* being satisfied)
 No

PART 8 – CHECKLIST AND APPLICANT DECLARATION

24) Development application checklist	
I have identified the assessment manager in question 15 and all relevant referral requirement(s) in question 17 <i>Note: See the Planning Regulation 2017 for referral requirements</i>	<input checked="" type="checkbox"/> Yes
If building work is associated with the proposed development, Parts 4 to 6 of DA Form 2 – Building work details have been completed and attached to this development application	<input type="checkbox"/> Yes <input checked="" type="checkbox"/> Not applicable
Supporting information addressing any applicable assessment benchmarks is with development application <i>Note: This is a mandatory requirement and includes any relevant templates under question 23, a planning report and any technical reports required by the relevant categorising instruments (e.g. local government planning schemes, State Planning Policy, State Development Assessment Provisions). For further information, see DA Forms Guide: Planning Report Template.</i>	<input checked="" type="checkbox"/> Yes
Relevant plans of the development are attached to this development application <i>Note: Relevant plans are required to be submitted for all aspects of this development application. For further information, see DA Forms Guide: Relevant plans.</i>	<input checked="" type="checkbox"/> Yes
The portable long service leave levy for QLeave has been paid, or will be paid before a development permit is issued (see 21))	<input type="checkbox"/> Yes <input checked="" type="checkbox"/> Not applicable

25) Applicant declaration	
<input checked="" type="checkbox"/> By making this development application, I declare that all information in this development application is true and correct	
<input checked="" type="checkbox"/> Where an email address is provided in Part 1 of this form, I consent to receive future electronic communications from the assessment manager and any referral agency for the development application where written information is required or permitted pursuant to sections 11 and 12 of the <i>Electronic Transactions Act 2001</i>	
<i>Note: It is unlawful to intentionally provide false or misleading information.</i>	
<p>Privacy – Personal information collected in this form will be used by the assessment manager and/or chosen assessment manager, any relevant referral agency and/or building certifier (including any professional advisers which may be engaged by those entities) while processing, assessing and deciding the development application. All information relating to this development application may be available for inspection and purchase, and/or published on the assessment manager's and/or referral agency's website.</p> <p>Personal information will not be disclosed for a purpose unrelated to the <i>Planning Act 2016</i>, <i>Planning Regulation 2017</i> and the DA Rules except where:</p> <ul style="list-style-type: none"> • such disclosure is in accordance with the provisions about public access to documents contained in the <i>Planning Act 2016</i> and the <i>Planning Regulation 2017</i>, and the access rules made under the <i>Planning Act 2016</i> and <i>Planning Regulation 2017</i>; or • required by other legislation (including the <i>Right to Information Act 2009</i>); or • otherwise required by law. <p>This information may be stored in relevant databases. The information collected will be retained as required by the <i>Public Records Act 2002</i>.</p>	

PART 9 – FOR OFFICE USE ONLY

Date received: Reference number(s):

Notification of engagement of alternative assessment manager	
Prescribed assessment manager	
Name of chosen assessment manager	
Date chosen assessment manager engaged	
Contact number of chosen assessment manager	

Relevant licence number(s) of chosen assessment manager	
---	--

QLeave notification and payment

Note: For completion by assessment manager if applicable

Description of the work	
QLeave project number	
Amount paid (\$)	
Date paid	
Date receipted form sighted by assessment manager	
Name of officer who sighted the form	



Table 6.2.11.3.a — Rural residential zone code - For accepted development subject to requirements and assessable development

Performance outcomes		Acceptable outcomes	Compliance
For self-assessable and assessable development			
<p>PO1 The height of buildings is compatible with the rural residential character of the area and must not detrimentally impact on visual landscape amenity.</p>	<p>AO1.1 Dwelling houses are not more than 8.5 metres in height. Note – Height is inclusive of roof height.</p>	<p>Maximum height of roof is 5534mm, therefore proposal complies.</p>	
Setbacks			
<p>PO2 Buildings and structures are setback to maintain the rural residential character of the area and achieve separation from buildings on adjoining properties.</p>	<p>AO2 Buildings are setback not less than: (a) 40 metres from the property boundary and a State-controlled road; (b) 25 metres from the property boundary adjoining Cape Tribulation Road; (c) 20 metres from the boundary with any other road; (d) 6 metres from side and rear property boundaries.</p>	<p>The proposed garage is setback 24m from the South Arm Drive road boundary and 6m from the rear boundary. The garage is to be setback 6m from the northern boundary. The northern boundary is adjacent to a road providing access to a private boat ramp and does not provide access to any other allotments containing dwellings. Therefore, the location of the proposed garage will provide adequate separation from buildings on adjoining allotments and will maintain the rural residential character of the land.</p>	



118-120 South Arm Drive, Wonga

Performance outcomes		Acceptable outcomes		Compliance	
<p>PO3 Building scale is compatible with the rural residential character of the area and must not detrimentally impact on visual landscape amenity.</p>	<p>AO3.1 The maximum building footprint of all buildings and structures (including outbuildings) contained on a lot does not exceed 500m².</p> <p>AO3.2 An outbuilding used for purposes ancillary to a dwelling house has maximum site coverage not greater than 20% of the total building footprint specified in AO3.1 above.</p>	<p>The proposed 18m x 18m garage has a footprint of 324sqm.</p> <p>The garage is to be used for household storage, including the owner's large boat.</p> <p>There are several examples of large domestic sheds in the neighbourhood, similar to the proposed garage.</p> <p>Therefore, the size of the garage will not detrimentally impact on the visual landscape amenity.</p>			
<p>PO4 Buildings/structures are designed to maintain the rural residential character of the area.</p>	<p>AO4 White and shining metallic finishes are avoided on external surfaces of buildings.</p>	<p>Roof - Colorbond Surfmist Walls – Colorbond Dune Trims – Colorbond Monument</p>			
For assessable development					
<p>PO5 The establishment of uses is consistent with the outcomes sought for the Rural residential zone and protects the zone from the intrusion of inconsistent uses.</p>	<p>AO5 Uses identified in Table 6.2.11.3.b are not established in the Rural residential zone</p>	<p>The garage is for domestic storage, therefore complies.</p>			

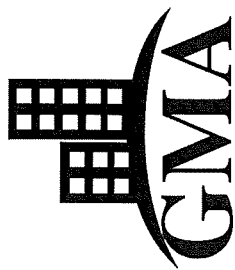

118-120 South Arm Drive, Wonga

Performance outcomes		Acceptable outcomes		Compliance	
PO6 Existing native vegetation along watercourses and in, or adjacent to areas of environmental value, or areas of remnant vegetation of value is protected.		AO6 No acceptable outcomes are prescribed.		N/A	
PO7 Development is located, designed, operated and managed to respond to the characteristics, features and constraints of the site and surrounds. Note- planning scheme policy – site assessments provides guidance on identifying the characteristics, features and constraints of a site and its surround		AO7 No acceptable outcomes are prescribed.		N/A	
PO8 Development does not adversely impact on the Rural residential character and amenity of the area in terms of traffic, noise, dust, odour, lighting or other physical or environmental impacts		AO8 No acceptable outcomes are prescribed.		N/A	
PO9 New lots contain a minimum area of 4000m ² incorporating: (a) a minimum of contiguous area of 2000m ² exclusive of 1 in 6 (16.6%) gradients, with a minimum dimension of 20 metres; (b) sufficient area to cater for on-site waste water management systems. Note – Acceptable on-site waste disposal is to be demonstrated in a report prepared by a suitably qualified professional.		AO9 No acceptable solutions are prescribed.		N/A	



118-120 South Arm Drive, Wonga

Performance outcomes	Acceptable outcomes	Compliance
<p>PO10 New lots have a minimum road frontage of 30 metres.</p>	<p>AO10 No acceptable outcomes are prescribed.</p>	N/A
<p>PO11 New lots contain a 40 metre x 50 metre rectangle</p>	<p>AO11 No acceptable outcomes are prescribed</p>	N/A

Table.a — Inconsistent uses within the Rural zone.

Inconsistent uses	Acceptable outcomes	Compliance
<ul style="list-style-type: none"> • Adult store • Bar • Brothel • Car wash • Child care centre • Club • Community care centre • Community residence • Detention facility, • Dual occupancy • Dwelling unit • Food and drink outlet • Hardware and trade supplies • Health care services • High impact industry 	<ul style="list-style-type: none"> • Hotel • Indoor sport and recreation • Low impact industry • Medium impact industry • Multiple dwelling • Nightclub entertainment facility • Non-resident workforce accommodation • Office • Outdoor sales • Parking station • Permanent plantation • Port services • Relocatable home park • Renewable energy facility, being a wind farm 	<ul style="list-style-type: none"> • Residential care facility • Resort complex • Retirement facility • Rooming accommodation • Sales office • Service station • Shop • Shopping centre • Short-term accommodation • Showroom • Special industry • Theatre • Warehouse

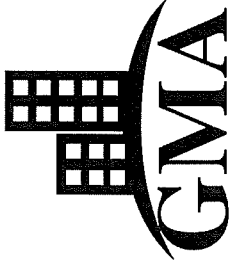

118-120 South Arm Drive, Wonga

Table 8.2.4.3.a – Flood and storm tide hazards overlay code –assessable development

Performance outcomes		Acceptable outcomes	Compliance
For assessable and self-assessable development			
<p>PO1</p> <p>Development is located and designed to: ensure the safety of all persons; minimise damage to the development and contents of buildings; provide suitable amenity; minimise disruption to residents, recovery time, and rebuilding or restoration costs after inundation events.</p> <p>Note – For assessable development within the flood plain assessment sub-category, a flood study by a suitably qualified professional is required to identify compliance with the intent of the acceptable outcome.</p>	<p>AO1.1</p> <p>Development is sited on parts of the land that is not within the Flood and Storm tide hazards overlay maps contained in Schedule 2; or For dwelling houses,</p> <p>AO1.2</p> <p>Development within the Flood and Storm Tide hazards overlay maps (excluding the Flood plain assessment sub-category) is designed to provide immunity to the Defined Inundation Event as outlined within Table 8.2.4.3.b plus a freeboard of 300mm.</p>	<p>The garage is to be constructed on the highest part of the site with a ground surface level of approximately 4.00m AHD. Therefore, the finished floor level of the garage will be approximately 4.10m AHD.</p> <p>It is considered the proposed finished floor level of 4.10m AHD will provide an acceptable level of flood.</p>	

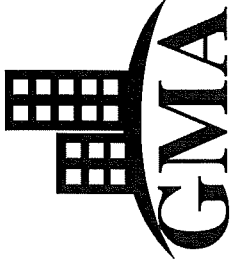

118-120 South Arm Drive, Wonga

Performance outcomes	Acceptable outcomes	Compliance
	<p>AO1.3 New buildings are: (a) not located within the overlay area; (b) located on the highest part of the site to minimise entrance of flood waters; (c) provided with clear and direct pedestrian and vehicle evacuation routes off the site.</p> <p>AO1.4 In non urban areas, buildings and infrastructure are set back 50 metres from natural riparian corridors to maintain their natural function of reducing velocity of floodwaters.</p>	
For assessable development		
<p>PO2 The development is compatible with the level of risk associated with the natural hazard.</p>	<p>AO2 The following uses are not located in land inundated by the Defined Flood Event (DFE) / Storm tide: (a) Retirement facility;</p>	<p>N/A</p>

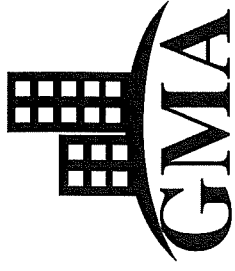

118-120 South Arm Drive, Wonga

Performance outcomes		Acceptable outcomes		Compliance	
<p>PO3</p> <p>Development siting and layout responds to flooding potential and maintains personal safety</p>	<p>(b) Community care facility; (c) Child care centre.</p>	<p>For Material change of use</p> <p>AO3.1</p> <p>New buildings are:</p> <p>(a) not located within the overlay area;</p> <p>(b) located on the highest part of the site to minimise entrance of flood waters;</p> <p>(c) provided with clear and direct pedestrian and vehicle evacuation routes off the site.</p> <p>or</p> <p>AO3.2</p> <p>The development incorporates an area on site that is at least 300mm above the highest known flood inundation level with sufficient space to accommodate the likely population of the development safely for a relatively short time until flash flooding subsides or people can be evacuated.</p>	<p>The proposed garage will be located on the highest part of the site so as to minimize the entrance of flood waters.</p> <p>To the owner's knowledge the property has not been inundated previously. Therefore, the proposed floor level is well above any perceived flooding potential other than that projected out to 80 years.</p> <p>Should flooding be envisaged from a cyclonic event, there are early mandatory evacuation periods for which residents can evacuate the site, should this be necessary.</p>		

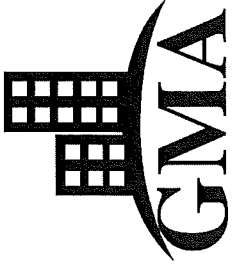

118-120 South Arm Drive, Wonga

Performance outcomes

Acceptable outcomes

Compliance

or

AO3.3

Where involving an extension to an existing dwelling house that is situated below DFE /Storm tide, the maximum size of the extension does not exceed 70m² gross floor area.

Note – If part of the site is outside the Hazard Overlay area, this is the preferred location of all buildings.

For Reconfiguring a lot

AO3.4

Additional lots:

(a) are not located in the hazard overlay area;

or

(b) are demonstrated to be above the flood level identified for the site.

Note - If part of the site is outside the Hazard Overlay area, this is the preferred location for all lots (excluding park or other open space and recreation lots).

Note – Buildings subsequently developed on the lots will need to comply with the relevant building assessment provisions

N/A

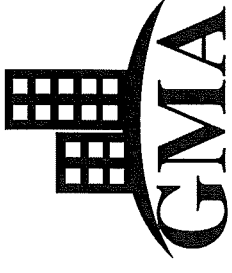

118-120 South Arm Drive, Wonga

Performance outcomes

Acceptable outcomes

Compliance

	<p>under the <i>Building Act 1975</i>.</p>	
	<p>AO3.5 Road and/or pathway layout ensures residents are not physically isolated from adjacent flood free urban areas and provides a safe and clear evacuation route path: (a) by locating entry points into the reconfiguration above the flood level and avoiding culs-de-sac or other non-permeable layouts; and (b) by direct and simple routes to main carriageways.</p>	<p>N/A</p>
	<p>AO3.6 Signage is provided on site (regardless of whether the land is in public or private ownership) indicating the position and path of all safe evacuation routes off the site and if the site contains, or is within 100m of a floodable waterway, hazard warning signage and depth indicators are also provided at</p>	<p>N/A</p>

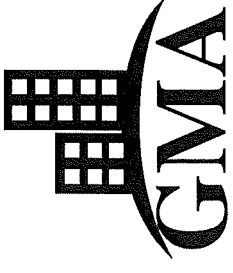

118-120 South Arm Drive, Wonga

Performance outcomes

Acceptable outcomes

Compliance

	<p>key hazard points, such as at floodway crossings or entrances to low-lying reserves.</p> <p>or</p> <p>AO3.7 There is no intensification of residential uses within the flood affected areas on land situated below the DFE/Storm tide.</p> <p>For Material change of use (Residential uses)</p> <p>AO3.1 The design and layout of buildings used for residential purposes minimise risk from flooding by providing: (a) parking and other low intensive, non-habitable uses at ground level; Note - The high-set 'Queenslander' style house is a resilient low-density housing solution in floodplain areas. Higher density residential development should ensure only non-habitable rooms (e.g. garages, laundries) are located on the ground floor.</p>	<p>N/A</p> <p>Garage for storage only.</p>
--	--	--

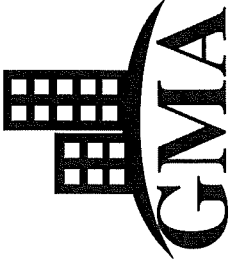

118-120 South Arm Drive, Wonga

Performance outcomes

Acceptable outcomes

Compliance

PO4

Development is resilient to flood events by ensuring design and built form account for the potential risks of flooding.

For Material change of use (Non-residential uses)

AO4.2

Non residential buildings and structures allow for the flow through of flood waters on the ground floor.

Note - Businesses should ensure that they have the necessary contingency plans in place to account for the potential need to relocate property prior to a flood event (e.g. allow enough time to transfer stock to the upstairs level of a building or off site).

Note - The relevant building assessment provisions under the *Building Act 1975* apply to all building work within the Hazard Area and need to take into account the flood potential within the area.

AO4.3

Materials are stored on-site:

- (a) are those that are readily able to be moved in a flood event;
- (b) where capable of creating a safety hazard by being shifted by flood waters, are contained in order to minimise movement in times of flood.

Complies.

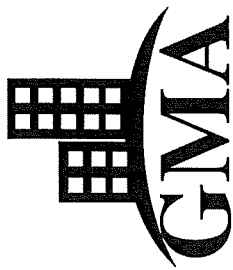

118-120 South Arm Drive, Wonga

Performance outcomes		Acceptable outcomes		Compliance
<p>PO5 Development directly, indirectly and cumulatively avoids any increase in water flow velocity or flood level and does not increase the potential flood damage either on site or on other properties.</p> <p>Note – Berms and mounds are considered to be an undesirable built form outcome and are not supported.</p>	<p>Notes -</p> <p>(a) Businesses should ensure that they have the necessary contingency plans in place to account for the potential need to relocate property prior to a flood event (e.g. allow enough time to transfer stock to the upstairs level of a building or off site).</p> <p>(b) Queensland Government Fact Sheet 'Repairing your House after a Flood' provides information about water resilient products and building techniques.</p>	<p>For Operational works</p> <p>AO5.1 Works in urban areas associated with the proposed development do not involve:</p> <p>(a) any physical alteration to a watercourse or floodway including vegetation clearing; or</p> <p>(b) a net increase in filling (including berms and mounds).</p> <p>AO5.2 Works (including buildings and earthworks) in non urban areas either:</p> <p>(a) do not involve a net increase in filling greater</p>	<p>N/A</p>	



118-120 South Arm Drive, Wonga

Performance outcomes	Acceptable outcomes	Compliance
	<p>than 50m³; or</p> <p>(b) do not result in any reductions of on-site flood storage capacity and contain within the subject site any changes to depth/duration/velocity of flood waters;</p> <p>or</p> <p>(c) do not change flood characteristics outside the subject site in ways that result in:</p> <ul style="list-style-type: none"> (i) loss of flood storage; (ii) loss of/changes to flow paths; (iii) acceleration or retardation of flows or any reduction in flood warning times elsewhere on the flood plain. 	
	<p>For Material change of use</p> <p>AO5.3</p> <p>Where development is located in an area affected by DFE/Storm tide, a hydraulic and hydrology report, prepared by a suitably qualified</p>	<p>N/A</p>

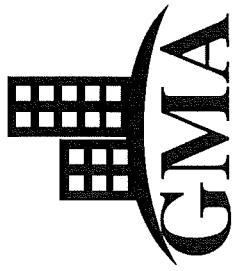

118-120 South Arm Drive, Wonga

Performance outcomes	Acceptable outcomes	Compliance
	<p>professional, demonstrates that the development maintains the flood storage capacity on the subject site; and</p> <p>(a) does not increase the volume, velocity, concentration of flow path alignment of stormwater flow across sites upstream, downstream or in the general vicinity of the subject site; and</p> <p>(b) does not increase ponding on sites upstream, downstream or in the general vicinity of the subject site.</p>	
	<p>For Material change of use and Reconfiguring a lot</p> <p>AO5.4</p> <p>In non urban areas, buildings and infrastructure are set back 50 metres from natural riparian corridors to maintain their natural function of reducing velocity of floodwaters.</p> <p>Note – Fences and irrigation infrastructure (e.g. irrigation tape) in rural areas should be managed</p>	<p>N/A</p>

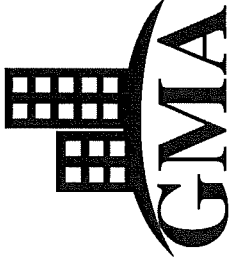

118-120 South Arm Drive, Wonga

Performance outcomes

Acceptable outcomes

Compliance

<p>PO6 Development avoids the release of hazardous materials into floodwaters.</p>	<p>to minimise adverse the impacts that they may have on downstream properties in the event of a flood.</p>	
<p>For Material change of use AO6.1 Materials manufactured or stored on site are not hazardous or noxious, or comprise materials that may cause a detrimental effect on the environment if discharged in a flood event; or AO6.2 If a DFE level is adopted, structures used for the manufacture or storage of hazardous materials are: (a) located above the DFE level; or (b) designed to prevent the intrusion of floodwaters.</p>		<p>No manufacture or storage of hazardous or noxious materials is proposed.</p>



118-120 South Arm Drive, Wonga

Performance outcomes		Acceptable outcomes		Compliance
	AO6.3	Infrastructure is designed and constructed to resist hydrostatic and hydrodynamic forces as a result of inundation by the DFE	N/A	
	AO6.4	If a flood level is not adopted, hazardous materials and their manufacturing equipment are located on the highest part of the site to enhance flood immunity and designed to prevent the intrusion of floodwaters. Note – Refer to <i>Work Health and Safety Act 2011</i> and associated Regulation and Guidelines, the <i>Environmental Protection Act 1994</i> and the relevant building assessment provisions under the <i>Building Act 1975</i> for requirements related to the manufacture and storage of hazardous materials.	N/A	
PO7	The development supports, and does not unduly burden, disaster management response or recovery capacity and capabilities.	AO7 Development does not: (a) increase the number of people calculated to be at risk of flooding;	N/A	

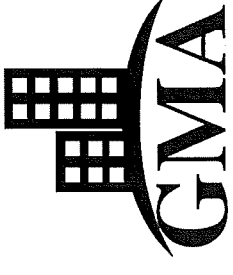

Performance outcomes		Acceptable outcomes		Compliance	
<p>PO8 Development involving community infrastructure:</p> <ul style="list-style-type: none"> (a) remains functional to serve community need during and immediately after a flood event; (b) is designed, sited and operated to avoid adverse impacts on the community or environment due to impacts of flooding on infrastructure, facilities or access and egress routes; (c) retains essential site access during a flood event; (d) is able to remain functional even when other infrastructure or services may be compromised 	<ul style="list-style-type: none"> (b) increase the number of people likely to need evacuation; (c) shorten flood warning times; and (d) impact on the ability of traffic to use evacuation routes, or unreasonably increase traffic volumes on evacuation routes. 	<p>AO8.1 The following uses are not located on land inundated during a DFE/Storm tide:</p> <ul style="list-style-type: none"> (a) community residence; and (b) emergency services; and (c) residential care facility; and (d) utility installations involving water and sewerage treatment plants; and (e) storage of valuable records or items of historic or cultural significance (e.g. archives, museums, galleries, libraries). <p>or</p> <p>AO8.2</p>	<p>N/A</p>		

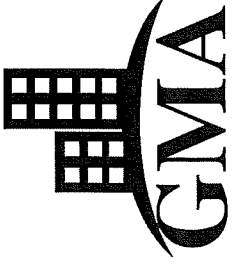

118-120 South Arm Drive, Wonga

Performance outcomes

Acceptable outcomes

Compliance

in a flood event.

The following uses are not located on land inundated during a 1% AEP flood event:

- (a) community and cultural facilities, including facilities where an education and care service under the Education and Care Services National law (Queensland) is operated or child care service under the *Child Care Act 2002* is conducted,
- (b) community centres;
- (c) meeting halls;
- (d) galleries;
- (e) libraries.

The following uses are not located on land inundated during a 0.5% AEP flood event.

- (a) emergency shelters;
- (b) police facilities;
- (c) sub stations;
- (d) water treatment plant

The following uses are not located on land

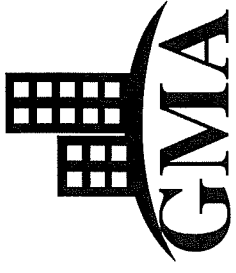

118-120 South Arm Drive, Wonga

Performance outcomes

Acceptable outcomes

Compliance

	<p>inundated during a 0.2% AEP flood event:</p> <ul style="list-style-type: none"> (a) correctional facilities; (b) emergency services; (c) power stations; (d) major switch yards. 	
<p>AO8.3</p> <p>The following uses have direct access to low hazard evacuation routes as defined in Table 8.2.4.3.c:</p> <ul style="list-style-type: none"> (a) community residence; and (b) emergency services; and (c) hospitals; and (d) residential care facility; and (e) sub stations; and (f) utility installations involving water and sewerage treatment plants. <p>and/or</p>		<p>N/A</p>

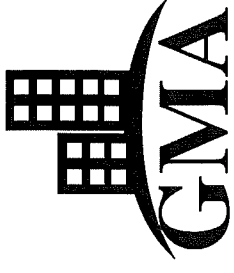

118-120 South Arm Drive, Wonga

Performance outcomes	Acceptable outcomes	Compliance
	<p>AO8.4</p> <p>Any components of infrastructure that are likely to fail to function or may result in contamination when inundated by flood, such as electrical switch gear and motors, telecommunications connections, or water supply pipeline air valves are:</p> <p>(a) located above DFE/Storm tide or the highest known flood level for the site;</p> <p>(b) designed and constructed to exclude floodwater intrusion / infiltration.</p>	
	<p>AO8.5</p> <p>Infrastructure is designed and constructed to resist hydrostatic and hydrodynamic forces as a result of inundation by a flood.</p>	N/A

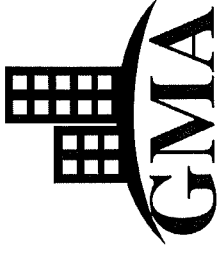

118-120 South Arm Drive, Wonga

Table.a – Filling and excavation code – for self-assessable and assessable development

Performance outcomes		Acceptable outcomes	Compliance
For self-assessable and assessable development			
Filling and excavation - General			
PO1	All filling and excavation work does not create a detrimental impact on the slope stability, erosion potential or visual amenity of the site or the surrounding area.	AO1.1 The height of cut and/or fill, whether retained or not, does not exceed 2 metres in height. and Cuts in excess of those stated in A1.1 above are separated by benches/ terraces with a minimum width of 1.2 metres that incorporate drainage provisions and screen planting.	Filling or excavation not proposed.

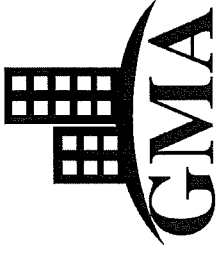

118-120 South Arm Drive Wonga

Table.a – Access, parking and servicing code –assessable development

Performance outcomes		Acceptable outcomes	Compliance
For self-assessable and assessable development			
<p>PO1</p> <p>Sufficient on-site car parking is provided to cater for the amount and type of vehicle traffic expected to be generated by the use or uses of the site, having particular regard to:</p> <ul style="list-style-type: none"> (a) the desired character of the area; (b) the nature of the particular use and its specific characteristics and scale; (c) the number of employees and the likely number of visitors to the site; (d) the level of local accessibility; (e) the nature and frequency of any public transport serving the area; 	<p>AO1.1</p> <p>The minimum number of on-site vehicle parking spaces is not less than the number prescribed in Error! Reference source not found. for that particular use or uses.</p> <p>Note - Where the number of spaces calculated from the table is not a whole number, the number of spaces provided is the next highest whole number.</p>	<p>Adequate carparking on-site is available.</p>	
	<p>AO1.2</p> <p>Car parking spaces are freely available for the parking of vehicles at all times and are not used for external storage purposes, the display of products or rented/sub-leased.</p>	<p>Proposal complies.</p>	
	<p>AO1.3</p>	<p>N/A</p>	

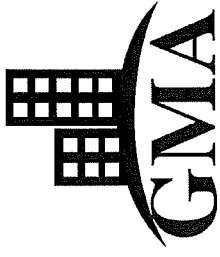

118-120 South Arm Drive Wonga

Performance outcomes	Acceptable outcomes	Compliance
<p>(f) whether or not the use involves the retention of an existing building and the previous requirements for car parking for the building</p> <p>(g) whether or not the use involves a heritage building or place of local significance;</p> <p>(h) whether or not the proposed use involves the retention of significant vegetation.</p>	<p>Parking for motorcycles is substituted for ordinary vehicle parking to a maximum level of 2% of total ordinary vehicle parking.</p> <p>AO1.4 For parking areas exceeding 50 spaces parking, is provided for recreational vehicles as a substitute for ordinary vehicle parking to a maximum of 5% of total ordinary vehicle parking rate.</p>	<p>N/A</p>
<p>PO2 Vehicle parking areas are designed and constructed in accordance with relevant standards.</p>	<p>AO2 Vehicle parking areas are designed and constructed in accordance with Australian Standard: (a) AS2890.1; (b) AS2890.3; (c) AS2890.6.</p>	<p>Proposal complies.</p>

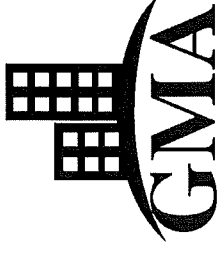

118-120 South Arm Drive Wonga

Performance outcomes	Acceptable outcomes	Compliance
<p>PO3</p> <p>Access points are designed and constructed:</p> <ul style="list-style-type: none"> (a) to operate safely and efficiently; (b) to accommodate the anticipated type and volume of vehicles (c) to provide for shared vehicle (including cyclists) and pedestrian use, where appropriate; (d) so that they do not impede traffic or pedestrian movement on the adjacent road area; (e) so that they do not adversely impact upon existing intersections or future road or intersection improvements; (f) so that they do not adversely impact current and future on-street parking arrangements; 	<p>AO3.1</p> <p>Access is limited to one access cross over per site and is an access point located, designed and constructed in accordance with:</p> <ul style="list-style-type: none"> (a) Australian Standard AS2890.1; (b) Planning scheme policy SC6.5 – FNQROC Regional Development Manual - access crossovers. <p>AO3.2</p> <p>Access, including driveways or access crossovers:</p> <ul style="list-style-type: none"> (a) are not placed over an existing: <ul style="list-style-type: none"> (i) telecommunications pit; (ii) stormwater kerb inlet; (iii) sewer utility hole; (iv) water valve or hydrant. 	<p>Existing access to be utilised.</p> <p>Proposal complies.</p>



118-120 South Arm Drive Wonga

Performance outcomes	Acceptable outcomes	Compliance
<p>(g) so that they do not adversely impact on existing services within the road reserve adjacent to the site;</p> <p>(h) so that they do not involve ramping, cutting of the adjoining road reserve or any built structures (other than what may be necessary to cross over a stormwater channel).</p>	<p>(b) are designed to accommodate any adjacent footpath;</p> <p>(c) adhere to minimum sight distance requirements in accordance with AS2980.1.</p> <p>AO3.3 Driveways are:</p> <p>(a) designed to follow as closely as possible to the existing contours, but are no steeper than the gradients outlined in Planning scheme policy SC6.5 – FNQROC Regional Development Manual;</p> <p>(b) constructed such that where there is a grade shift to 1 in 4 (25%), there is an area with a grade of no more than 1 in 6 (16.6%) prior to this area, for a distance of at least 5 metres;</p> <p>(c) on gradients greater than 1 in 6 (16.6%) driveways are constructed to ensure the cross-fall of the driveway is one way and</p>	<p>Proposal complies.</p>

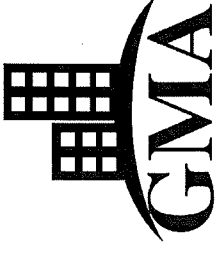

118-120 South Arm Drive Wonga

Performance outcomes	Acceptable outcomes	Compliance
	<p>directed into the hill, for vehicle safety and drainage purposes;</p> <p>(d) constructed such that the transitional change in grade from the road to the lot is fully contained within the lot and not within the road reserve;</p> <p>(e) designed to include all necessary associated drainage that intercepts and directs storm water runoff to the storm water drainage system.</p>	
	<p>AO3.4</p> <p>Surface construction materials are consistent with the current or intended future streetscape or character of the area and contrast with the surface construction materials of any adjacent footpath.</p>	<p>N/A</p>

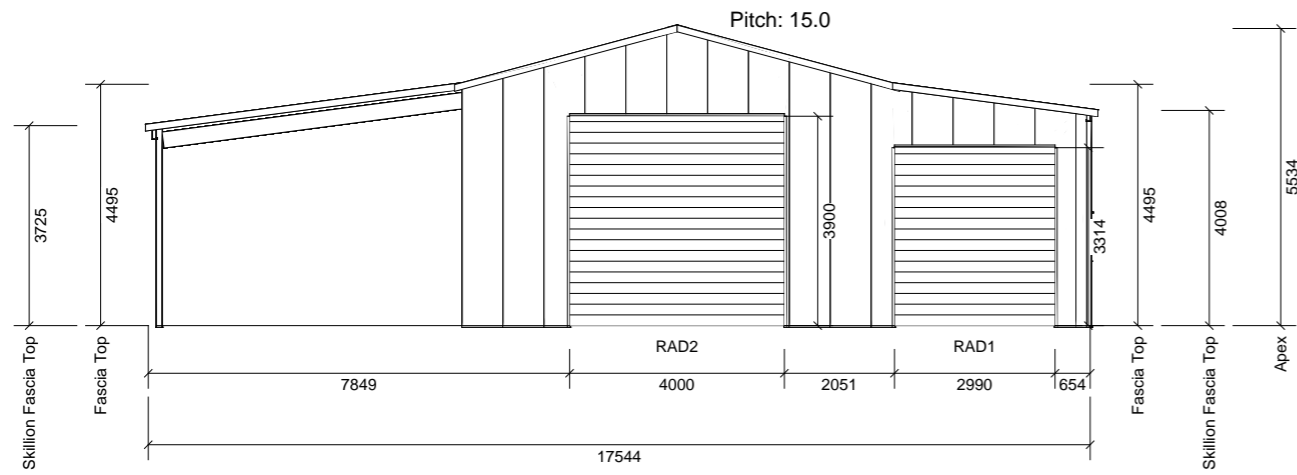

FRONT ELEVATION

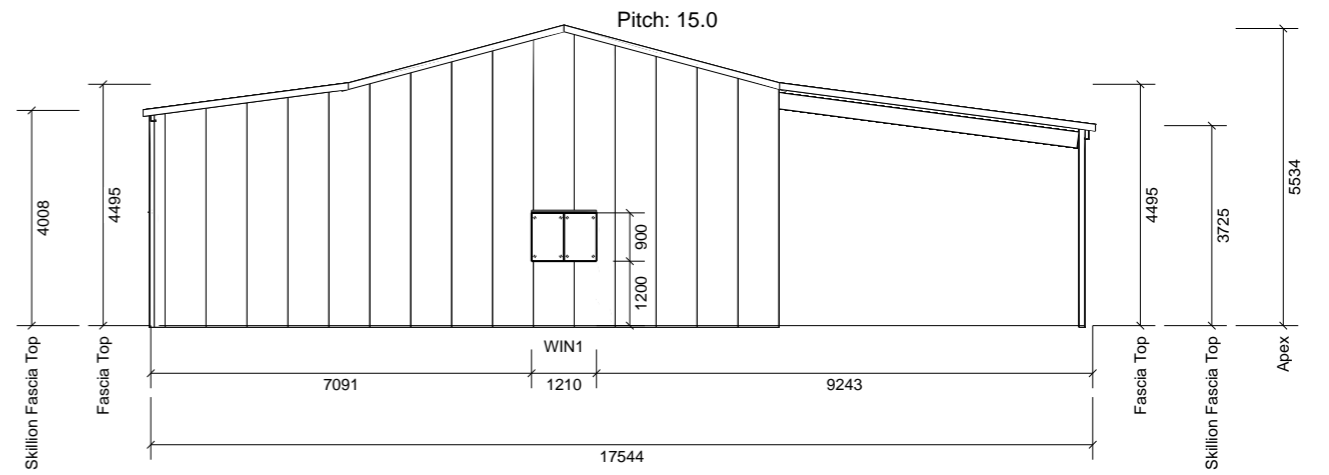

BACK ELEVATION

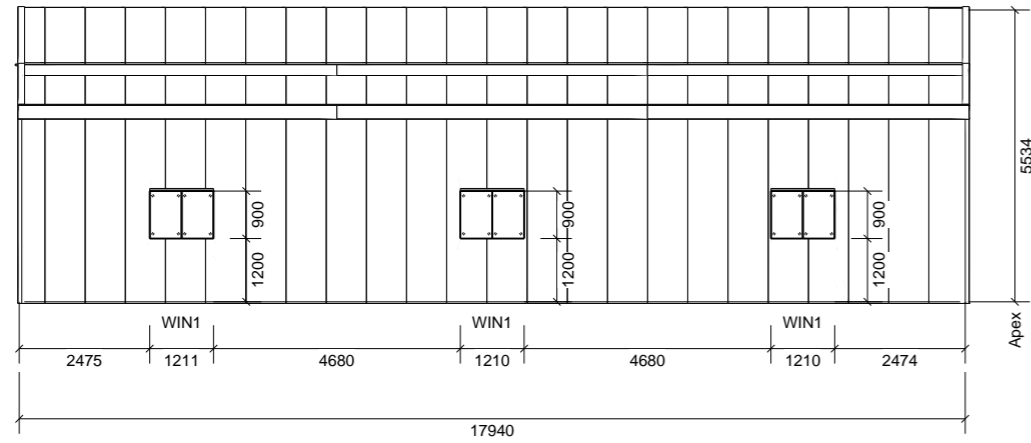

LEFT ELEVATION

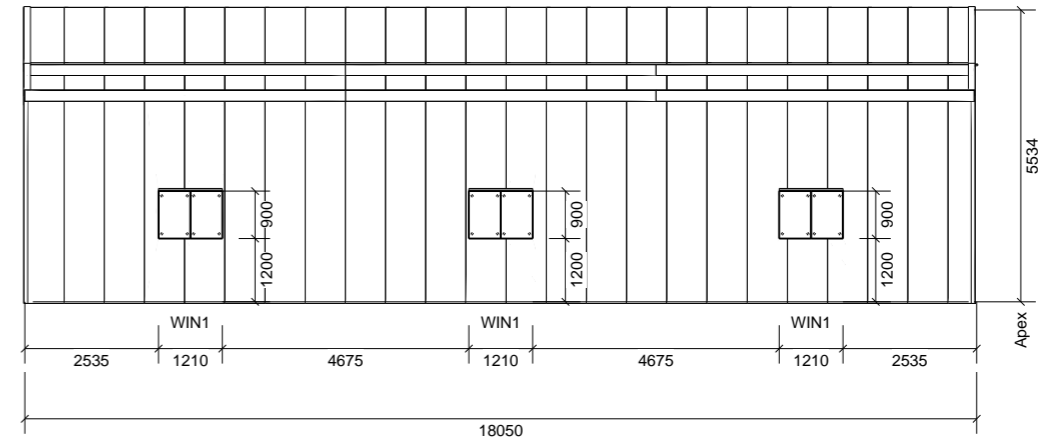

RIGHT ELEVATION



Test Agent 1

Test Agent 1

T 1300 RFSTEEL / (07) 5466 5099
E Reception@rfsteelbuildings.com.au

PROJECT NO: **P621Q1**

CUSTOMER: **R & F Steel Buildings Cairns**

SITE: **118 S Arm Dr
Wonga, QLD 4873**

DATE: **12/03/2019**

PROJECT NAME: **R & F Steel Buildings Cairns**

LOT: **RP/SP:**

ULT WIND SPEED: **59.65 m/s**
SERVICEABILITY: **42.36 m/s**

QUOTE NAME: **R & F Steel Buildings Cairns**

DRAWING No: **R & F Steel Buildings Cairns; Elevations**

Opening Legend	
RAD1	3314h x 2990w
RAD2	3900h x 4000w
WIN1	900h x 1210w

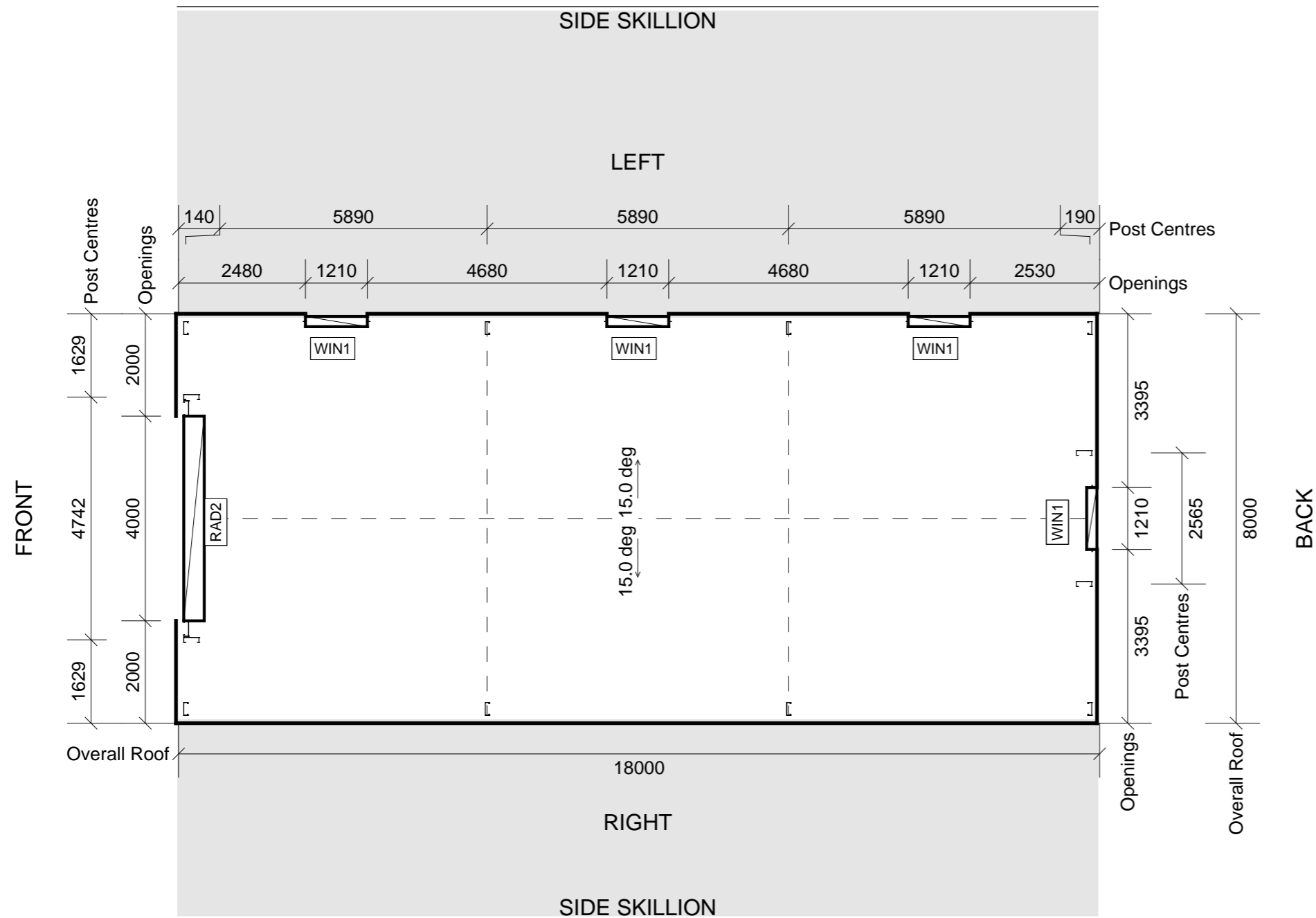

Floor Plan

 <p>Test Agent 1</p> <p>T 1300 RFSTEEL / (07) 5466 5099 E Reception@rfsteelbuildings.com.au</p>	PROJECT NO: P621Q1	CUSTOMER: R & F Steel Buildings Cairns	SITE: 118 S Arm Dr Wonga, QLD 4873	DATE: 12/03/2019
	PROJECT NAME: R & F Steel Buildings Cairns	QUOTE NAME: R & F Steel Buildings Cairns	LOT: RP/SP:	ULT WIND SPEED: 59.65 m/s SERVICEABILITY: 42.36 m/s
	DRAWING No: R & F Steel Buildings Cairns; Elevations			

