

DOUGLAS SHIRE COUNCIL	
Folder	MCUC
Doc ID	
Received	- 3 APR 2019
Attention	LAD
Information	

DA Form 1 – Development application details

Approved form (version 1.1 effective 22 JUNE 2018) made under section 282 of the Planning Act 2016.

This form **must** be used to make a development application involving code assessment or impact assessment, except when applying for development involving building work.

For a development application involving building work only, use DA Form 2 – Building work details.

For a development application involving building work associated with any other type of assessable development (i.e. material change of use, operational work or reconfiguring a lot), use this form (DA Form 1) and parts 4 to 6 of DA Form 2 – Building work details.

Unless stated otherwise, all parts of this form must be completed in full and all required supporting information must accompany the development application.

One or more additional pages may be attached as a schedule to this development application if there is insufficient space on the form to include all the necessary information.

--

Note: All terms used in this form have the meaning given under the Planning Act 2016, the Planning Regulation 2017, or the Development Assessment Rules (DA Rules).

PART 1 – APPLICANT DETAILS

1) Applicant details	
Applicant name(s) (individual or company full name)	MS SHARON FILES
Contact name (only applicable for companies)	MS SHARON FILES MS
Postal address (P.O. Box or street address)	8 LONG STREET
Suburb	CLOWTARF
State	QLD
Postcode	4019
Country	AUSTRALIA
Contact number	0422 619 141
Email address (non-mandatory)	sharonfiles01@gmail.com
Mobile number (non-mandatory)	
Fax number (non-mandatory)	
Applicant's reference number(s) (if applicable)	

2) Owner's consent	
2.1) Is written consent of the owner required for this development application?	
<input type="checkbox"/> Yes – the written consent of the owner(s) is attached to this development application <input checked="" type="checkbox"/> No – proceed to 3)	



Queensland
Government

PART 2 – LOCATION DETAILS

3) Location of the premises (complete 3.1) or 3.2), and 3.3) as applicable)

Note: Provide details below and attach a site plan for any or all premises part of the development application. For further information, see DA Forms Guide: Relevant plans.

3.1) Street address and lot on plan

☒ Street address **AND** lot on plan (all lots must be listed), **or**

☐ Street address **AND** lot on plan for an adjoining or adjacent property of the premises (appropriate for development in water but adjoining or adjacent to land e.g. jetty, pontoon; all lots must be listed).

a)	Unit No.	Street No.	Street Name and Type	Suburb
			MAHOGANY RD	DIWAN
	Postcode	Lot No.	Plan Type and Number (e.g. RP, SP)	Local Government Area(s)
	4873	4	RP 738 674	MOSSMAN CAIRNS
b)	Unit No.	Street No.	Street Name and Type	Suburb
	Postcode	Lot No.	Plan Type and Number (e.g. RP, SP)	Local Government Area(s)

3.2) Coordinates of premises (appropriate for development in remote areas, over part of a lot or in water not adjoining or adjacent to land e.g. channel dredging in Moreton Bay)

Note: Place each set of coordinates in a separate row. Only one set of coordinates is required for this part.

☐ Coordinates of premises by longitude and latitude

Longitude(s)	Latitude(s)	Datum	Local Government Area(s) (if applicable)
		<input type="checkbox"/> WGS84 <input type="checkbox"/> GDA94 <input type="checkbox"/> Other:	

☐ Coordinates of premises by easting and northing

Easting(s)	Northing(s)	Zone Ref.	Datum	Local Government Area(s) (if applicable)
		<input type="checkbox"/> 54 <input type="checkbox"/> 55 <input type="checkbox"/> 56	<input type="checkbox"/> WGS84 <input type="checkbox"/> GDA94 <input type="checkbox"/> Other:	

3.3) Additional premises

☐ Additional premises are relevant to this development application and their details have been attached in a schedule to this application

☒ Not required

4) Identify any of the following that apply to the premises and provide any relevant details

☐ In or adjacent to a water body or watercourse or in or above an aquifer

Name of water body, watercourse or aquifer:

☐ On strategic port land under the *Transport Infrastructure Act 1994*

Lot on plan description of strategic port land:

Name of port authority for the lot:

☐ In a tidal area

Name of local government for the tidal area (if applicable):

Name of port authority for tidal area (if applicable):

☐ On airport land under the *Airport Assets (Restructuring and Disposal) Act 2008*

Name of airport:

<input type="checkbox"/> Listed on the Environmental Management Register (EMR) under the <i>Environmental Protection Act 1994</i>	
EMR site identification:	
<input type="checkbox"/> Listed on the Contaminated Land Register (CLR) under the <i>Environmental Protection Act 1994</i>	
CLR site identification:	

5) Are there any existing easements over the premises?

Note: Easement uses vary throughout Queensland and are to be identified correctly and accurately. For further information on easements and how they may affect the proposed development, see DA Forms Guide.

☐ Yes – All easement locations, types and dimensions are included in plans submitted with this development application

☒ No

PART 3 – DEVELOPMENT DETAILS

Section 1 – Aspects of development

6.1) Provide details about the first development aspect			
a) What is the type of development? <i>(tick only one box)</i>			
<input type="checkbox"/> Material change of use	<input type="checkbox"/> Reconfiguring a lot	<input type="checkbox"/> Operational work	<input type="checkbox"/> Building work
b) What is the approval type? <i>(tick only one box)</i>			
<input checked="" type="checkbox"/> Development permit	<input type="checkbox"/> Preliminary approval	<input type="checkbox"/> Preliminary approval that includes a variation approval	
c) What is the level of assessment?			
<input checked="" type="checkbox"/> Code assessment	<input type="checkbox"/> Impact assessment <i>(requires public notification)</i>		
d) Provide a brief description of the proposal <i>(e.g. 6 unit apartment building defined as multi-unit dwelling, reconfiguration of 1 lot into 3 lots):</i>			
e) Relevant plans			
<i>Note: Relevant plans are required to be submitted for all aspects of this development application. For further information, see DA Forms guide: Relevant plans.</i>			
<input checked="" type="checkbox"/> Relevant plans of the proposed development are attached to the development application			
6.2) Provide details about the second development aspect			
a) What is the type of development? <i>(tick only one box)</i>			
<input type="checkbox"/> Material change of use	<input type="checkbox"/> Reconfiguring a lot	<input type="checkbox"/> Operational work	<input type="checkbox"/> Building work
b) What is the approval type? <i>(tick only one box)</i>			
<input type="checkbox"/> Development permit	<input type="checkbox"/> Preliminary approval	<input type="checkbox"/> Preliminary approval that includes a variation approval	
c) What is the level of assessment?			
<input type="checkbox"/> Code assessment	<input type="checkbox"/> Impact assessment <i>(requires public notification)</i>		
d) Provide a brief description of the proposal <i>(e.g. 6 unit apartment building defined as multi-unit dwelling, reconfiguration of 1 lot into 3 lots):</i>			
e) Relevant plans			
<i>Note: Relevant plans are required to be submitted for all aspects of this development application. For further information, see DA Forms Guide: Relevant plans.</i>			
<input type="checkbox"/> Relevant plans of the proposed development are attached to the development application			

6.3) Additional aspects of development

- ☐ Additional aspects of development are relevant to this development application and the details for these aspects that would be required under Part 3 Section 1 of this form have been attached to this development application
- ☐ Not required

Section 2 – Further development details

7) Does the proposed development application involve any of the following?

- | | |
|------------------------|--|
| Material change of use | <input type="checkbox"/> Yes – complete division 1 if assessable against a local planning instrument |
| Reconfiguring a lot | <input type="checkbox"/> Yes – complete division 2 |
| Operational work | <input type="checkbox"/> Yes – complete division 3 |
| Building work | <input type="checkbox"/> Yes – complete DA Form 2 – Building work details |

Division 1 – Material change of use

Note: This division is only required to be completed if any part of the development application involves a material change of use assessable against a local planning instrument.

8.1) Describe the proposed material change of use

Provide a general description of the proposed use	Provide the planning scheme definition (include each definition in a new row)	Number of dwelling units (if applicable)	Gross floor area (m ²) (if applicable)

8.2) Does the proposed use involve the use of existing buildings on the premises?

- ☐ Yes
- ☒ No

Division 2 – Reconfiguring a lot

Note: This division is only required to be completed if any part of the development application involves reconfiguring a lot.

9.1) What is the total number of existing lots making up the premises?

9.2) What is the nature of the lot reconfiguration? (tick all applicable boxes)

- | | |
|--|--|
| <input type="checkbox"/> Subdivision (complete 10)) | <input type="checkbox"/> Dividing land into parts by agreement (complete 11)) |
| <input type="checkbox"/> Boundary realignment (complete 12)) | <input type="checkbox"/> Creating or changing an easement giving access to a lot from a construction road (complete 13)) |

10) Subdivision

10.1) For this development, how many lots are being created and what is the intended use of those lots?

Intended use of lots created	Residential	Commercial	Industrial	Other, please specify:
Number of lots created				

10.2) Will the subdivision be staged?

- ☐ Yes – provide additional details below
- ☐ No

How many stages will the works include?	
What stage(s) will this development application apply to?	

11) Dividing land into parts by agreement – how many parts are being created and what is the intended use of the parts?

Intended use of parts created	Residential	Commercial	Industrial	Other, please specify:
Number of parts created				

12) Boundary realignment

12.1) What are the current and proposed areas for each lot comprising the premises?

Current lot		Proposed lot	
Lot on plan description	Area (m ²)	Lot on plan description	Area (m ²)

12.2) What is the reason for the boundary realignment?

13) What are the dimensions and nature of any existing easements being changed and/or any proposed easement? (attach schedule if there are more than two easements)

Existing or proposed?	Width (m)	Length (m)	Purpose of the easement? (e.g. pedestrian access)	Identify the land/lot(s) benefitted by the easement

Division 3 – Operational work

Note: This division is only required to be completed if any part of the development application involves operational work.

14.1) What is the nature of the operational work?

<input type="checkbox"/> Road work	<input type="checkbox"/> Stormwater	<input type="checkbox"/> Water infrastructure
<input type="checkbox"/> Drainage work	<input type="checkbox"/> Earthworks	<input type="checkbox"/> Sewage infrastructure
<input type="checkbox"/> Landscaping	<input type="checkbox"/> Signage	<input checked="" type="checkbox"/> Clearing vegetation
<input type="checkbox"/> Other – please specify: <u>Just expanding an overgrown track into a 4 metre wide driveway</u>		

14.2) Is the operational work necessary to facilitate the creation of new lots? (e.g. subdivision)

<input type="checkbox"/> Yes – specify number of new lots:	
<input type="checkbox"/> No	

14.3) What is the monetary value of the proposed operational work? (include GST, materials and labour)

\$

PART 4 – ASSESSMENT MANAGER DETAILS

15) Identify the assessment manager(s) who will be assessing this development application

16) Has the local government agreed to apply a superseded planning scheme for this development application?

<input type="checkbox"/> Yes – a copy of the decision notice is attached to this development application
<input type="checkbox"/> Local government is taken to have agreed to the superseded planning scheme request – relevant documents attached
<input type="checkbox"/> No

PART 5 – REFERRAL DETAILS

17) Do any aspects of the proposed development require referral for any referral requirements?

Note: A development application will require referral if prescribed by the Planning Regulation 2017.

☒ No, there are no referral requirements relevant to any development aspects identified in this development application – proceed to Part 6

Matters requiring referral to the **Chief Executive of the Planning Regulation 2017:**

- ☐ Clearing native vegetation
- ☐ Contaminated land (*unexploded ordnance*)
- ☐ Environmentally relevant activities (ERA) (*only if the ERA have not been devolved to a local government*)
- ☐ Fisheries – aquaculture
- ☐ Fisheries – declared fish habitat area
- ☐ Fisheries – marine plants
- ☐ Fisheries – waterway barrier works
- ☐ Hazardous chemical facilities
- ☐ Queensland heritage place (*on or near a Queensland heritage place*)
- ☐ Infrastructure – designated premises
- ☐ Infrastructure – state transport infrastructure
- ☐ Infrastructure – state transport corridors and future state transport corridors
- ☐ Infrastructure – state-controlled transport tunnels and future state-controlled transport tunnels
- ☐ Infrastructure – near a state-controlled road intersection
- ☐ On Brisbane core port land near a State transport corridor or future State transport corridor
- ☐ On Brisbane core port land – ERA
- ☐ On Brisbane core port land – tidal works or work in a coastal management district
- ☐ On Brisbane core port land – hazardous chemical facility
- ☐ On Brisbane core port land – taking or interfering with water
- ☐ On Brisbane core port land – referable dams
- ☐ On Brisbane core port land - fisheries
- ☐ Land within Port of Brisbane's port limits
- ☐ SEQ development area
- ☐ SEQ regional landscape and rural production area or SEQ rural living area – tourist activity or sport and recreation activity
- ☐ SEQ regional landscape and rural production area or SEQ rural living area – community activity
- ☐ SEQ regional landscape and rural production area or SEQ rural living area – indoor recreation
- ☐ SEQ regional landscape and rural production area or SEQ rural living area – urban activity
- ☐ SEQ regional landscape and rural production area or SEQ rural living area – combined use
- ☐ Tidal works or works in a coastal management district
- ☐ Reconfiguring a lot in a coastal management district or for a canal
- ☐ Erosion prone area in a coastal management district
- ☐ Urban design
- ☐ Water-related development – taking or interfering with water
- ☐ Water-related development – removing quarry material (*from a watercourse or lake*)
- ☐ Water-related development – referable dams
- ☐ Water-related development – construction of new levees or modification of existing levees (*category 3 levees only*)
- ☐ Wetland protection area

Matters requiring referral to the **local government:**

- ☐ Airport land
- ☐ Environmentally relevant activities (ERA) (*only if the ERA have been devolved to local government*)
- ☐ Local heritage places

Matters requiring referral to the chief executive of the distribution entity or transmission entity : <input type="checkbox"/> Electricity infrastructure
Matters requiring referral to: <ul style="list-style-type: none"> • The Chief executive of the holder of the licence, if not an individual • The holder of the licence, if the holder of the licence is an individual <input type="checkbox"/> Oil and gas infrastructure
Matters requiring referral to the Brisbane City Council : <input type="checkbox"/> Brisbane core port land
Matters requiring referral to the Minister under the Transport Infrastructure Act 1994 : <input type="checkbox"/> Brisbane core port land (inconsistent with Brisbane port LUP for transport reasons) <input type="checkbox"/> Strategic port land
Matters requiring referral to the relevant port operator : <input type="checkbox"/> Land within Port of Brisbane's port limits (below high-water mark)
Matters requiring referral to the Chief Executive of the relevant port authority : <input type="checkbox"/> Land within limits of another port (below high-water mark)
Matters requiring referral to the Gold Coast Waterways Authority : <input type="checkbox"/> Tidal works, or work in a coastal management district in Gold Coast waters
Matters requiring referral to the Queensland Fire and Emergency Service : <input type="checkbox"/> Tidal works marina (<i>more than six vessel berths</i>)

18) Has any referral agency provided a referral response for this development application?		
<input type="checkbox"/> Yes – referral response(s) received and listed below are attached to this development application <input checked="" type="checkbox"/> No		
Referral requirement	Referral agency	Date of referral response
Identify and describe any changes made to the proposed development application that was the subject of the referral response and the development application the subject of this form, or include details in a schedule to this development application (<i>if applicable</i>).		

PART 6 – INFORMATION REQUEST

19) Information request under Part 3 of the DA Rules
<input checked="" type="checkbox"/> I agree to receive an information request if determined necessary for this development application <input type="checkbox"/> I do not agree to accept an information request for this development application
Note: By not agreeing to accept an information request I, the applicant, acknowledge:
<ul style="list-style-type: none"> • that this development application will be assessed and decided based on the information provided when making this development application and the assessment manager and any referral agencies relevant to the development application are not obligated under the DA Rules to accept any additional information provided by the applicant for the development application unless agreed to by the relevant parties • Part 3 of the DA Rules will still apply if the application is an application listed under section 11.3 of the DA Rules.
Further advice about information requests is contained in the <u>DA Forms Guide</u> .

PART 7 – FURTHER DETAILS

20) Are there any associated development applications or current approvals? (e.g. a preliminary approval)

- ☐ Yes – provide details below or include details in a schedule to this development application
☒ No

List of approval/development application references	Reference number	Date	Assessment manager
<input type="checkbox"/> Approval <input type="checkbox"/> Development application			
<input type="checkbox"/> Approval <input type="checkbox"/> Development application			

21) Has the portable long service leave levy been paid? (only applicable to development applications involving building work or operational work)

- ☐ Yes – a copy of the receipted QLeave form is attached to this development application
☒ No – I, the applicant will provide evidence that the portable long service leave levy has been paid before the assessment manager decides the development application. I acknowledge that the assessment manager may give a development approval only if I provide evidence that the portable long service leave levy has been paid
☐ Not applicable (e.g. building and construction work is less than \$150,000 excluding GST)

Amount paid	Date paid (dd/mm/yy)	QLeave levy number
\$		

22) Is this development application in response to a show cause notice or required as a result of an enforcement notice?

- ☐ Yes – show cause or enforcement notice is attached
☒ No

23) Further legislative requirements

Environmentally relevant activities

23.1) Is this development application also taken to be an application for an environmental authority for an **Environmentally Relevant Activity (ERA)** under section 115 of the *Environmental Protection Act 1994*?

- ☐ Yes – the required attachment (form ESR/2015/1791) for an application for an environmental authority accompanies this development application, and details are provided in the table below
☐ No

Note: Application for an environmental authority can be found by searching "ESR/2015/1791" as a search term at www.qld.gov.au. An ERA requires an environmental authority to operate. See www.business.qld.gov.au for further information.

Proposed ERA number:		Proposed ERA threshold:	
Proposed ERA name:			

- ☐ Multiple ERAs are applicable to this development application and the details have been attached in a schedule to this development application.

Hazardous chemical facilities

23.2) Is this development application for a **hazardous chemical facility**?

- ☐ Yes – Form 69: Notification of a facility exceeding 10% of schedule 15 threshold is attached to this development application
☒ No

Note: See www.business.qld.gov.au for further information about hazardous chemical notifications.

Clearing native vegetation

23.3) Does this development application involve **clearing native vegetation** that requires written confirmation that the chief executive of the *Vegetation Management Act 1999* is satisfied the clearing is for a relevant purpose under

section 22A of the *Vegetation Management Act 1999*?

☐ Yes – this development application includes written confirmation from the chief executive of the *Vegetation Management Act 1999* (s22A determination)

☒ No

Note: 1. Where a development application for operational work or material change of use requires a s22A determination and this is not included, the development application is prohibited development.

2. See <https://www.qld.gov.au/environment/land/vegetation/applying> for further information on how to obtain a s22A determination.

Environmental offsets

23.4) Is this development application taken to be a prescribed activity that may have a significant residual impact on a prescribed environmental matter under the *Environmental Offsets Act 2014*?

☐ Yes – I acknowledge that an environmental offset must be provided for any prescribed activity assessed as having a significant residual impact on a prescribed environmental matter

☒ No

Note: The environmental offset section of the Queensland Government's website can be accessed at www.qld.gov.au for further information on environmental offsets.

Koala conservation

23.5) Does this development application involve a material change of use, reconfiguring a lot or operational work within an assessable development area under Schedule 10, Part 10 of the Planning Regulation 2017?

☐ Yes

☒ No

Note: See guidance materials at www.des.qld.gov.au for further information.

Water resources

23.6) Does this development application involve taking or interfering with underground water through an artesian or subartesian bore, taking or interfering with water in a watercourse, lake or spring, or taking overland flow water under the *Water Act 2000*?

☐ Yes – the relevant template is completed and attached to this development application and I acknowledge that a relevant authorisation or licence under the *Water Act 2000* may be required prior to commencing development

☒ No

Note: Contact the Department of Natural Resources, Mines and Energy at www.dnrme.qld.gov.au for further information.

DA templates are available from <https://planning.dsdmip.qld.gov.au/>. If the development application involves:

- Taking or interfering with underground water through an artesian or subartesian bore: complete DA Form 1 Template 1
- Taking or interfering with water in a watercourse, lake or spring: complete DA Form 1 Template 2
- Taking overland flow water: complete DA Form 1 Template 3.

Waterway barrier works

23.7) Does this application involve waterway barrier works?

☐ Yes – the relevant template is completed and attached to this development application

☒ No

DA templates are available from <https://planning.dsdmip.qld.gov.au/>. For a development application involving waterway barrier works, complete DA Form 1 Template 4.

Marine activities

23.8) Does this development application involve aquaculture, works within a declared fish habitat area or removal, disturbance or destruction of marine plants?

☐ Yes – an associated resource allocation authority is attached to this development application, if required under the *Fisheries Act 1994*

☒ No

Note: See guidance materials at www.daf.qld.gov.au for further information.

Quarry materials from a watercourse or lake

23.9) Does this development application involve the removal of quarry materials from a watercourse or lake under the *Water Act 2000*?

☐ Yes – I acknowledge that a quarry material allocation notice must be obtained prior to commencing development

☒ No

Note: Contact the Department of Natural Resources, Mines and Energy at www.dnrme.qld.gov.au and www.business.qld.gov.au for further information.

Quarry materials from land under tidal waters

23.10) Does this development application involve the **removal of quarry materials from land under tidal water** under the *Coastal Protection and Management Act 1995*?

☐ Yes – I acknowledge that a quarry material allocation notice must be obtained prior to commencing development

☒ No

Note: Contact the Department of Environment and Science at www.des.qld.gov.au for further information.

Referable dams

23.11) Does this development application involve a **referable dam** required to be failure impact assessed under section 343 of the *Water Supply (Safety and Reliability) Act 2008* (the Water Supply Act)?

☐ Yes – the 'Notice Accepting a Failure Impact Assessment' from the chief executive administering the Water Supply Act is attached to this development application

☒ No

Note: See guidance materials at www.dnrme.qld.gov.au for further information.

Tidal work or development within a coastal management district

23.12) Does this development application involve **tidal work or development in a coastal management district**?

☐ Yes – the following is included with this development application:

☐ Evidence the proposal meets the code for assessable development that is prescribed tidal work (*only required if application involves prescribed tidal work*)

☐ A certificate of title

☒ No

Note: See guidance materials at www.des.qld.gov.au for further information.

Queensland and local heritage places

23.13) Does this development application propose development on or adjoining a place entered in the **Queensland heritage register** or on a place entered in a local government's **Local Heritage Register**?

☐ Yes – details of the heritage place are provided in the table below

☐ No

Note: See guidance materials at www.des.qld.gov.au for information requirements regarding development of Queensland heritage places.

Name of the heritage place:		Place ID:	
-----------------------------	--	-----------	--

Brothels

23.14) Does this development application involve a **material change of use for a brothel**?

☐ Yes – this development application demonstrates how the proposal meets the code for a development application for a brothel under Schedule 3 of the *Prostitution Regulation 2014*

☒ No

Decision under section 62 of the Transport Infrastructure Act 1994

23.15) Does this development application involve new or changed access to a state-controlled road?

☐ Yes - this application will be taken to be an application for a decision under section 62 of the *Transport Infrastructure Act 1994* (subject to the conditions in section 75 of the *Transport Infrastructure Act 1994* being satisfied)

☒ No

PART 8 – CHECKLIST AND APPLICANT DECLARATION

24) Development application checklist

I have identified the assessment manager in question 15 and all relevant referral requirement(s) in question 17

☒ Yes

Note: See the Planning Regulation 2017 for referral requirements

If building work is associated with the proposed development, Parts 4 to 6 of DA Form 2 – Building work details have been completed and attached to this development application

☒ Yes

☐ Not applicable

Supporting information addressing any applicable assessment benchmarks is with development application

Note: This is a mandatory requirement and includes any relevant templates under question 23, a planning report and any technical reports required by the relevant categorising instruments (e.g. local government planning schemes, State Planning Policy, State Development Assessment Provisions). For further information, see DA Forms Guide: Planning Report Template.

☒ Yes

Relevant plans of the development are attached to this development application

Note: Relevant plans are required to be submitted for all aspects of this development application. For further information, see DA Forms Guide: Relevant plans.

☒ Yes

The portable long service leave levy for QLeave has been paid, or will be paid before a development permit is issued (see 21))

☐ Yes

☒ Not applicable

25) Applicant declaration

☒ By making this development application, I declare that all information in this development application is true and correct

☒ Where an email address is provided in Part 1 of this form, I consent to receive future electronic communications from the assessment manager and any referral agency for the development application where written information is required or permitted pursuant to sections 11 and 12 of the *Electronic Transactions Act 2001*

Note: It is unlawful to intentionally provide false or misleading information.

Privacy – Personal information collected in this form will be used by the assessment manager and/or chosen assessment manager, any relevant referral agency and/or building certifier (including any professional advisers which may be engaged by those entities) while processing, assessing and deciding the development application. All information relating to this development application may be available for inspection and purchase, and/or published on the assessment manager's and/or referral agency's website.

Personal information will not be disclosed for a purpose unrelated to the *Planning Act 2016*, Planning Regulation 2017 and the DA Rules except where:

- such disclosure is in accordance with the provisions about public access to documents contained in the *Planning Act 2016* and the Planning Regulation 2017, and the access rules made under the *Planning Act 2016* and Planning Regulation 2017; or
- required by other legislation (including the *Right to Information Act 2009*); or
- otherwise required by law.

This information may be stored in relevant databases. The information collected will be retained as required by the *Public Records Act 2002*.

PART 9 – FOR OFFICE USE ONLY

Date received:

Reference number(s):

Notification of engagement of alternative assessment manager

Prescribed assessment manager

Name of chosen assessment manager

Date chosen assessment manager engaged

Contact number of chosen assessment manager

Relevant licence number(s) of chosen assessment manager

QLeave notification and payment*Note: For completion by assessment manager if applicable*

Description of the work	
QLeave project number	
Amount paid (\$)	
Date paid	
Date receipted form sighted by assessment manager	
Name of officer who sighted the form	

Lot 4 Mahogany Rd Diwan 4873
R.P. 738 674.

28-3-19

To Whom it may concern,
My name is Sharon Fildes and I am applying for
a permit to clear a 4 metre driveway on my
block 4 Mahogany Rd Diwan 4873. There is
an over grown walking track that I want to
be the driveway and would like to then put
the appropriate gravel/road base on it so I can
get on and off the block safely during wet
season. The block is very steep and I will stick
within the buffers so not to clear anything
not needed. I want to place two shipping
containers on the block that will be bottled
to cyclone blocks. One of the containers
will have a composting toilet. I can't
access the block to place the containers
for tools and equipment to clear it up.
I will be planting fruit trees and vegies
on the block. The block is cleared but
over grown about half way down so
the driveway will be minimum impact to
the block. General Engineering Cairns are
where the cyclone blocks and shipping container
will be bought. A Water tank will be bought in
moreeba.

S. Fildes

Lot 4 mahogany Rd Diwan @ LD 4873
RP 738 674.

Page 1 of 1

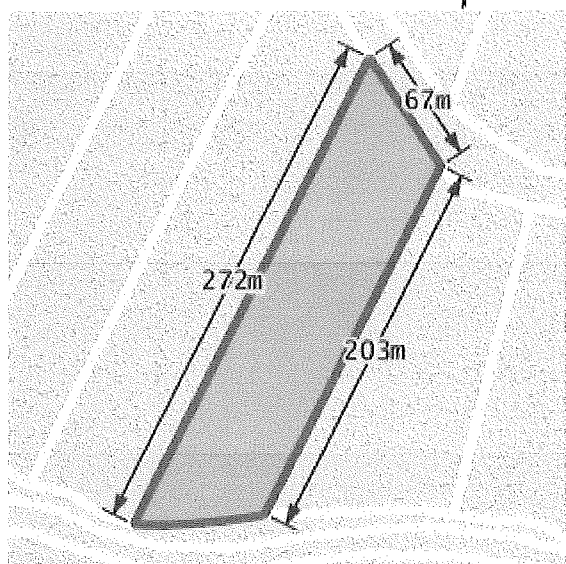

Lot 4 Mahogany Rd Diwan @ LD 4873

RP 738674

Scale: 1:200

Lot 12

Lot 13

Mahogany Rd

Mahogany Rd

Lot 5

Lot 3

Proposed:
Re-plant trees
here and
fruit trees

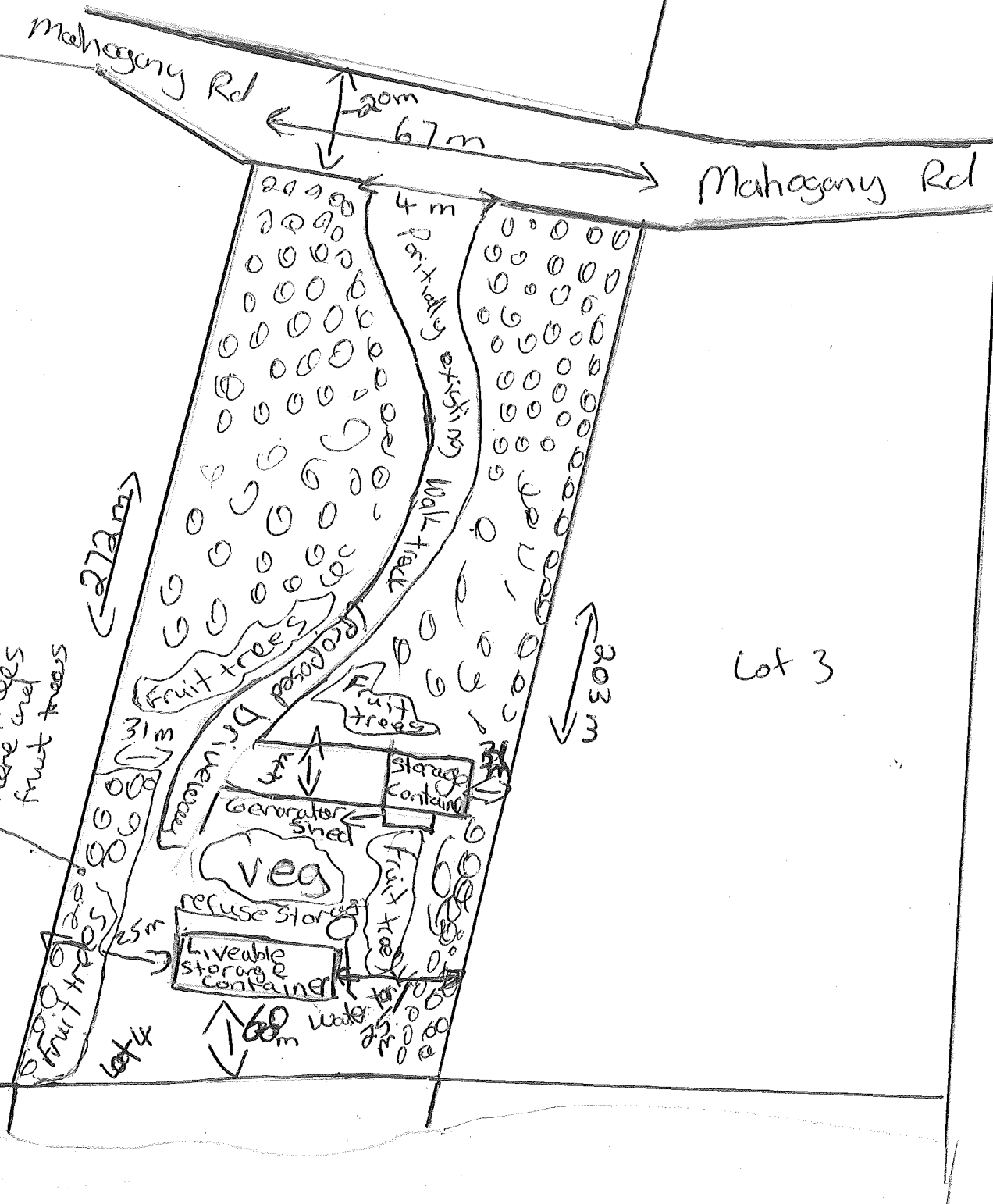

Lot 4 Mahogany Rd Diwan QD 4873
 RP 738674
 Scale: 1:100

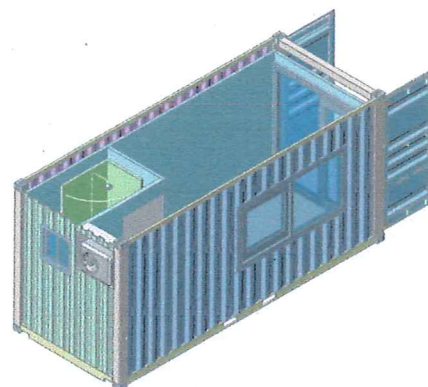
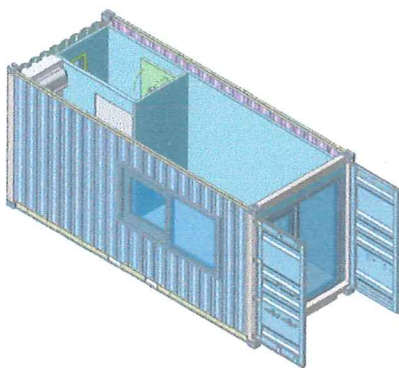
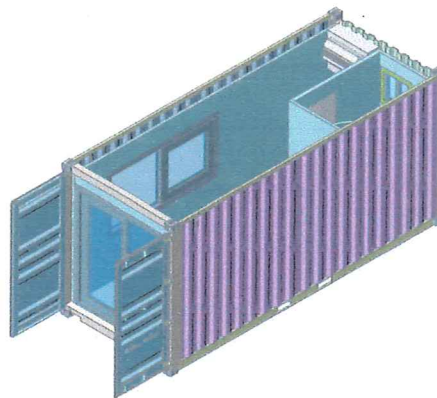
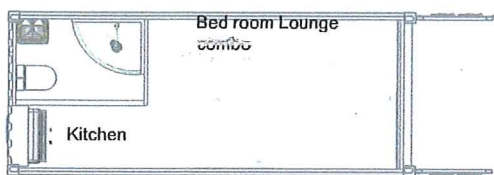

20 ft Container:

6.2 metres Long
 2.43 metres Wide
 2.9 metres High

GENERAL ENGINEERING		STRUCTURAL DETAILS		ALL DIMENSIONS IN MM		SEQUENCE	
177-178 South Street Cairns Qld		REVISIONS		Designed by		Date	
0100350787		DATE		CHRIS-SALIER		2019/03/10	
This drawing and design is the property of General Trading Pty Ltd. It may not be used for any purpose other than that for which it was prepared. General Trading Pty Ltd does not accept any responsibility for the reproduction or consequence of any information contained herein without their written permission.		DRAWING NO. 01		Revision		Sheet	
				1		1	

*Example of Container
 one will be just shelving
 the other composting toilet
 and shower no kitchen in
 it.

Cyclone Blocks: Container bolts to.
 2400 mm x 400 mm High
 600 mm wide.



