

DA Form 1 – Development application details

Approved form (version 1.2 effective 7 February 2020) made under section 282 of the Planning Act 2016.

This form must be used to make a development application involving code **assessment or impact assessment**, except when applying for development involving only building work.

For a development application involving **building work only**, use DA Form 2 – Building work details.

For a development application involving **building work associated with any other type of assessable development (i.e. material change of use, operational work or reconfiguring a lot)**, use this form (DA Form 1) and parts 4 to 6 of DA Form 2 – Building work details.

Unless stated otherwise, all parts of this form must be completed in full and all required supporting information must accompany the development application.

One or more additional pages may be attached as a schedule to this development application if there is insufficient space on the form to include all the necessary information.

This form and any other form relevant to the development application must be used to make a development application relating to strategic port land and Brisbane core port land under the Transport Infrastructure Act 1994, and airport land under the Airport Assets (Restructuring and Disposal) Act 2008. For the purpose of assessing a development application relating to strategic port land and Brisbane core port land, any reference to a planning scheme is taken to mean a land use plan for the strategic port land, Brisbane port land use plan for Brisbane core port land, or a land use plan for airport land.

Note: All terms used in this form have the meaning given under the Planning Act 2016, the Planning Regulation 2017, or the Development Assessment Rules (DA Rules).

PART 1 – APPLICANT DETAILS

1) Applicant details	
Applicant name(s) (individual or company full name)	Larnce Hawkes
Contact name (only applicable for companies)	Larnce Hawkes
Postal address (P.O. Box or street address)	5 Pecten Ave
Suburb	PORT DOUGLAS
State	QLD
Postcode	4877
Country	
Contact number	4098 5150
Email address (non-mandatory)	c/- adminpd@gmacer.com.au
Mobile number (non-mandatory)	
Fax number (non-mandatory)	
Applicant's reference number(s) (if applicable)	

2) Owner's consents	
2.1) Is written consent of the owner required for this development application?	
<input type="checkbox"/>	Yes – the written consent of the owner(s) is attached to this development application
<input checked="" type="checkbox"/>	No – proceed to 3)

PART 2 – LOCATION DETAILS

3) Location of the premises (complete 3.1) or 3.2), and 3.3) as applicable)

Note: Provide details below and attach a site plan for any or all premises part of the development application. For further information, see [DA Forms Guide: Relevant plans](#)

3.1) Street address and lot on plan

- ☐ Street address **AND** lot on plan (all lots must be listed), **or**
- ☐ Street address **AND** lot on plan for an adjoining or adjacent property of the premises (appropriate for development in water but adjoining or adjacent to land e.g. jetty, pontoon; all lots must be listed).

a)	Unit No.	Street No.	Street Name and Type	Suburb
		6228	Captain Cook Hwy	PORT DOUGLAS
	Postcode	Lot No.	Plan Type and Number (e.g. RP, SP)	Local Government Area(s)
	4877	43	SR 459	Douglas Shire Council
b)	Unit No.	Street No.	Street Name and Type	Suburb
	Postcode	Lot No.	Plan Type and Number (e.g. RP, SP)	Local Government Area(s)

3.2) Coordinates of premises (appropriate for development in remote areas, over part of a lot or in water not adjoining or adjacent to land e.g. channel dredging in Moreton Bay)

Note: Place each set of coordinates in a separate row. Only one set of coordinates is required for this part.

- ☐ Coordinates of premises by longitude and latitude

Longitude(s)	Longitude(s)	Datum	Local Government Area(s) (if applicable)
		<input type="checkbox"/> WGS84 <input type="checkbox"/> GDA94 <input type="checkbox"/> Other: <input type="text"/>	

- ☐ Coordinates of premises by easting and northing

Longitude(s)	Longitude(s)	Zone Ref	Datum	Local Government Area(s) (if applicable)
		<input type="checkbox"/> 54 <input type="checkbox"/> 55 <input type="checkbox"/> 56	<input type="checkbox"/> WGS84 <input type="checkbox"/> GDA94 <input type="checkbox"/> Other: <input type="text"/>	

3.3) Additional premises

- ☐ Additional premises are relevant to this development application and the details of these premises have been attached in a schedule to this development application
- ☒ Not required

4) Identify any of the following that apply to the premises and provide any relevant details

- ☐ In or adjacent to a water body or watercourse or in or above an aquifer

Name of water body, watercourse or aquifer:

- ☐ On strategic port land under the *Transport Infrastructure Act 1994*

Lot on plan description of strategic port land:

Name of port authority for the lot:

- ☐ In a tidal area

Name of local government for the tidal area (if applicable):

Name of port authority for tidal area (if applicable):

- ☐ On airport land under the *Airport Assets (Restructuring and Disposal) Act 2008*

Name of airport:

- ☐ Listed on the Environmental Management Register (EMR) under the *Environmental Protection Act 1994*

EMR site identification:	
<input type="checkbox"/> Listed on the Contaminated Land Register (CLR) under the <i>Environmental Protection Act 1994</i>	
CLR site identification:	

5) Are there any existing easements over the premises?
Note: Easement uses vary throughout Queensland and are to be identified correctly and accurately. For further information on easements and how they may affect the proposed development, see DA Forms Guide.

- ☐ Yes – All easement locations, types and dimensions are included in plans submitted with this development application
- ☒ No

PART 3 – DEVELOPMENT DETAILS

Section 1 – Aspects of development

6.1) Provide details about the first development aspect

a) What is the type of development? *(tick only one box)*

- ☐ Material change of use ☐ Reconfiguring a lot ☐ Operational work ☒ Building work

b) What is the approval type? *(tick only one box)*

- ☒ Development permit ☐ Preliminary approval ☐ Preliminary approval that includes a variation approval

c) What is the level of assessment?

- ☒ Code assessment ☐ Impact assessment *(requires public notification)*

d) Provide a brief description of the proposal *(e.g. 6 unit apartment building defined as multi-unit dwelling, reconfiguration of 1 lot into 3 lots):*

New Construction of Dwelling and pool

e) Relevant plans

Note: *Relevant plans are required to be submitted for all aspects of this development application. For further information, see DA Forms guide: Relevant plans.*

- ☒ Relevant plans of the proposed development are attached to the development application

6.2) Provide details about the second development aspect

a) What is the type of development? *(tick only one box)*

- ☐ Material change of use ☐ Reconfiguring a lot ☐ Operational work ☐ Building work

b) What is the approval type? *(tick only one box)*

- ☐ Development permit ☐ Preliminary approval ☐ Preliminary approval that includes a variation approval

c) What is the level of assessment?

- ☐ Code assessment ☐ Impact assessment *(requires public notification)*

d) Provide a brief description of the proposal *(e.g. 6 unit apartment building defined as multi-unit dwelling, reconfiguration of 1 lot into 3 lots):*

e) Relevant plans

Note: *Relevant plans are required to be submitted for all aspects of this development application. For further information, see DA Forms guide: Relevant plans.*

- ☐ Relevant plans of the proposed development are attached to the development application

6.3) Additional aspects of development

- ☐ Additional aspects of development are relevant to this development application and the details for these aspects that would be required under Part 3 Section 1 of this form have been attached to this development application
- ☒ Not required

Section 2 – Further development details

7) Does the proposed development application involve any of the following?	
Material change of use	<input type="checkbox"/> Yes – complete division 1 if assessable against a local planning instrument
Reconfiguring a lot	<input type="checkbox"/> Yes – complete division 2
Operational work	<input type="checkbox"/> Yes – complete division 3
Building work	<input checked="" type="checkbox"/> Yes – complete DA Form 2 – <i>Building work details</i>

Division 1 – Material change of use

Note: This division is only required to be completed if any part of the development application involves a material change of use assessable against a local planning instrument.

8.1) Describe the proposed material change of use			
Provide a general description of the proposed use	Provide the planning scheme definition <i>(include each definition in a new row)</i>	Number of dwelling units <i>(if applicable)</i>	Gross floor area (m ²) <i>(if applicable)</i>
Dwelling and pool	Dwelling House and Building Work	1	-

8.2) Does the proposed use involve the use of existing buildings on the premises?	
<input type="checkbox"/> Yes	
<input checked="" type="checkbox"/> No	

Division 2 – Reconfiguring a lot

Note: This division is only required to be completed if any part of the development application involves reconfiguring a lot.

9.1) What is the total number of existing lots making up the premises?				

9.2) What is the nature of the lot reconfiguration? <i>(tick all applicable boxes)</i>	
<input type="checkbox"/> Subdivision <i>(complete 10)</i>	<input type="checkbox"/> Dividing land into parts by agreement <i>(complete 11)</i>
<input type="checkbox"/> Boundary realignment <i>(complete 12)</i>	<input type="checkbox"/> Creating or changing an easement giving access to a lot from a construction road <i>(complete 13)</i>

10) Subdivision				
10.1) For this development, how many lots are being created and what is the intended use of those lots:				
Intended use of lots created	Residential	Commercial	Industrial	Other, please specify:
Number of lots created				

10.2) Will the subdivision be staged?	
<input type="checkbox"/> Yes	
<input type="checkbox"/> No	
How many stages will the works include?	
What stage(s) will this development application apply to?	

11) Dividing land into parts by agreement – how many parts are being created and what is the intended use of the parts?				
Intended use of parts created	Residential	Commercial	Industrial	Other, please specify:
Number of parts created				

12) Boundary realignment			
12.1) What are the current and proposed areas for each lot comprising the premises?			
Current lot		Proposed lot	
Lot on plan description	Area (m ²)	Lot on plan description	Area (m ²)
12.2) What is the reason for the boundary realignment?			

13) What are the dimensions and nature of any existing easements being changed and/or any proposed easement? (attach schedule if there are more than two easements)				
Existing or proposed?	Width (m)	Length (m)	Purpose of the easement? (e.g. pedestrian access)	Identify the land/lot(s) benefitted by the easement

Division 3 – Operational work

Note: This division is only required to be completed if any part of the development application involves operational work.

14.1) What is the nature of the operational work?	
<input type="checkbox"/> Road work <input type="checkbox"/> Drainage work <input type="checkbox"/> Landscaping <input type="checkbox"/> Other – please specify:	<input type="checkbox"/> Stormwater <input type="checkbox"/> Earthworks <input type="checkbox"/> Signage <input type="checkbox"/> Water infrastructure <input type="checkbox"/> Sewage infrastructure <input type="checkbox"/> Clearing vegetation
<input type="checkbox"/> Other – please specify:	
14.2) Is the operational work necessary to facilitate the creation of new lots? (e.g. subdivision)	
<input type="checkbox"/> Yes – specify number of new lots:	
<input type="checkbox"/> No	
14.3) What is the monetary value of the proposed operational work? (include GST, materials and labour)	
\$	

PART 4 – ASSESSMENT MANAGER DETAILS

15) Identify the assessment manager(s) who will be assessing this development application	
Douglas Shire Council	
16) Has the local government agreed to apply a superseded planning scheme for this development application?	
<input type="checkbox"/> Yes – a copy of the decision notice is attached to this development application <input type="checkbox"/> Local government is taken to have agreed to the superseded planning scheme request – relevant documents attached <input checked="" type="checkbox"/> No	

17) Do any aspects of the proposed development require referral for any referral requirements?

Note: A development application will require referral if prescribed by the Planning Regulation 2017.

- ☒ No, there are no referral requirements relevant to any development aspects identified in this development application – proceed to Part 6

Matters requiring referral to the **Chief Executive of the Planning Act 2016:**

- ☐ Clearing native vegetation
- ☐ Contaminated land (*unexploded ordnance*)
- ☐ Environmentally relevant activities (ERA) (*only if the ERA have not been devolved to a local government*)
- ☐ Fisheries – aquaculture
- ☐ Fisheries – declared fish habitat area
- ☐ Fisheries – marine plants
- ☐ Fisheries – waterway barrier works
- ☐ Hazardous chemical facilities
- ☐ Heritage places - Queensland heritage place (*on or near a Queensland heritage place*)
- ☐ Infrastructure-related referrals – designated premises
- ☐ Infrastructure-related referrals – state transport infrastructure
- ☐ Infrastructure-related referrals – State transport corridors and future State transport corridors
- ☐ Infrastructure-related referrals – State-controlled transport tunnels and future state-controlled transport tunnels
- ☐ Infrastructure-related referrals – near a state-controlled road intersection
- ☐ Koala habitat in SEQ region – interfering with koala habitat in koala habitat areas outside koala priority areas
- ☐ Koala habitat in SEQ region – key resource areas
- ☐ Ports - Brisbane core port land - near a State transport corridor or future State transport corridor
- ☐ Ports – Brisbane core port land – environmentally relevant activity (ERA)
- ☐ Ports – Brisbane core port land – tidal works or work in a coastal management district
- ☐ Ports – Brisbane core port land – hazardous chemical facility
- ☐ Ports – Brisbane core port land – taking or interfering with water
- ☐ Ports – Brisbane core port land – referable dams
- ☐ Ports – Brisbane core port land – fisheries
- ☐ Ports – Land within Port of Brisbane’s port limits (*below high-water mark*)
- ☐ SEQ development area
- ☐ SEQ regional landscape and rural production area or SEQ rural living area – tourist activity or sport and recreation activity
- ☐ SEQ regional landscape and rural production area or SEQ rural living area – community activity
- ☐ SEQ regional landscape and rural production area or SEQ rural living area – indoor recreation
- ☐ SEQ regional landscape and rural production area or SEQ rural living area – urban activity
- ☐ SEQ regional landscape and rural production area or SEQ rural living area – combined use
- ☐ Tidal works or works in a coastal management district
- ☐ Reconfiguring a lot in a coastal management district or for a canal
- ☐ Erosion prone area in a coastal management district
- ☐ Urban design
- ☐ Water-related development – taking or interfering with water
- ☐ Water-related development – removing quarry material (*from a watercourse or lake*)
- ☐ Water-related development – referable dams
- ☐ Water-related development – levees (*category 3 levees only*)
- ☐ Wetland protection area

Matters requiring referral to the **local government:**

- ☐ Airport land
- ☐ Environmentally relevant activities (ERA) (*only if the ERA have been devolved to local government*)
- ☐ Heritage places – Local heritage places

Matters requiring referral to the Chief Executive of the distribution entity or transmission entity :
<input type="checkbox"/> Infrastructure-related referrals – Electricity infrastructure
Matters requiring referral to:
<ul style="list-style-type: none"> • The Chief executive of the holder of the licence, if not an individual • The holder of the licence, if the holder of the licence is an individual
<input type="checkbox"/> Infrastructure-related referrals – Oil and gas infrastructure
Matters requiring referral to the Brisbane City Council :
<input type="checkbox"/> Ports – Brisbane core port land
Matters requiring referral to the Minister responsible for administering the Transport Infrastructure Act 1994 :
<input type="checkbox"/> Ports – Brisbane core port land <i>(where inconsistent with the Brisbane port LUP for transport reasons)</i>
<input type="checkbox"/> Ports – Strategic port land
Matters requiring referral to the relevant port operator , if applicant is not port operator:
<input type="checkbox"/> Ports – Land within Port of Brisbane's port limits <i>(below high-water mark)</i>
Matters requiring referral to the Chief Executive of the relevant port authority :
<input type="checkbox"/> Ports – Land within limits of another port <i>(below high-water mark)</i>
Matters requiring referral to the Gold Coast Waterways Authority :
<input type="checkbox"/> Tidal works or work in a coastal management district <i>(in Gold Coast waters)</i>
Matters requiring referral to the Queensland Fire and Emergency Service :
<input type="checkbox"/> Tidal works or work in a coastal management district <i>(involving a marina (more than six vessel berths))</i>

18) Has any referral agency provided a referral response for this development application?		
<input type="checkbox"/> Yes – referral response(s) received and listed below are attached to this development application		
<input checked="" type="checkbox"/> No		
Referral requirement	Referral agency	Date of referral response
Identify and describe any changes made to the proposed development application that was the subject of the referral response and this development application, or include details in a schedule to this development application <i>(if applicable)</i> .		

PART 6 – INFORMATION REQUEST

19) Information request under Part 3 of the DA Rules
<input checked="" type="checkbox"/> I agree to receive an information request if determined necessary for this development application
<input type="checkbox"/> I do not agree to accept an information request for this development application
<p>Note: By not agreeing to accept an information request I, the applicant, acknowledge:</p> <ul style="list-style-type: none"> • that this development application will be assessed and decided based on the information provided when making this development application and the assessment manager and any referral agencies relevant to the development application are not obligated under the DA Rules to accept any additional information provided by the applicant for the development application unless agreed to by the relevant parties • Part 3 of the DA Rules will still apply if the application is an application listed under section 11.3 of the DA Rules. <p>Further advice about information requests is contained in the DA Forms Guide.</p>

PART 7 – FURTHER DETAILS

20) Are there any associated development applications or current approvals? (e.g. a preliminary approval)			
<input type="checkbox"/> Yes – provide details below or include details in a schedule to this development application <input checked="" type="checkbox"/> No			
List of approval/development application references	Reference number	Date	Assessment manager
<input type="checkbox"/> Approval			
<input type="checkbox"/> Development application			
<input type="checkbox"/> Approval			
<input type="checkbox"/> Development application			

21) Has the portable long service leave levy been paid? (only applicable to development applications involving building work or operational work)		
<input type="checkbox"/> Yes – a copy of the receipted QLeave form is attached to this development application <input type="checkbox"/> No – I, the applicant will provide evidence that the portable long service leave levy has been paid before the assessment manager decides the development application. I acknowledge that the assessment manager may give a development approval only if I provide evidence that the portable long service leave levy has been paid <input checked="" type="checkbox"/> Not applicable (e.g. building and construction work is less than \$150,000 excluding GST)		
Amount paid	Date paid (dd/mm/yy)	QLeave levy number (A, B or E)
\$		

22) Is this development application in response to a show cause notice or required as a result of an enforcement notice?	
<input type="checkbox"/> Yes – show cause or enforcement notice is attached <input checked="" type="checkbox"/> No	

23) Further legislative requirements			
<u>Environmentally relevant activities</u>			
23.1) Is this development application also taken to be an application for an environmental authority for an Environmentally Relevant Activity (ERA) under section 115 of the <i>Environmental Protection Act 1994</i>?			
<input type="checkbox"/> Yes – the required attachment (form ESR/2015/1791) for an application for an environmental authority accompanies this development application, and details are provided in the table below <input checked="" type="checkbox"/> No			
<i>Note: Application for an environmental authority can be found by searching "ESR/2015/1791" as a search term at www.qld.gov.au. An ERA requires an environmental authority to operate. See www.business.qld.gov.au for further information.</i>			
Proposed ERA number:		Proposed ERA threshold:	
Proposed ERA name:			
<input type="checkbox"/> Multiple ERAs are applicable to this development application and the details have been attached in a schedule to this development application.			
<u>Hazardous chemical facilities</u>			
23.2) Is this development application for a hazardous chemical facility?			
<input type="checkbox"/> Yes – <i>Form 69: Notification of a facility exceeding 10% of schedule 15 threshold</i> is attached to this development application <input checked="" type="checkbox"/> No			
<i>Note: See www.business.qld.gov.au for further information about hazardous chemical notifications.</i>			

Clearing native vegetation

23.3) Does this development application involve **clearing native vegetation** that requires written confirmation that the chief executive of the *Vegetation Management Act 1999* is satisfied the clearing is for a relevant purpose under section 22A of the *Vegetation Management Act 1999*?

- ☐ Yes – this development application includes written confirmation from the chief executive of the *Vegetation Management Act 1999* (s22A determination)
- ☒ No

Note: 1. Where a development application for operational work or material change of use requires a s22A determination and this is not included, the development application is prohibited development.
2. See <https://www.qld.gov.au/environment/land/vegetation/applying> for further information on how to obtain a s22A determination.

Environmental offsets

23.4) Is this development application taken to be a prescribed activity that may have a significant residual impact on a **prescribed environmental matter** under the *Environmental Offsets Act 2014*?

- ☐ Yes – I acknowledge that an environmental offset must be provided for any prescribed activity assessed as having a significant residual impact on a prescribed environmental matter
- ☒ No

Note: The environmental offset section of the Queensland Government's website can be accessed at www.qld.gov.au for further information on environmental offsets.

Koala habitat in SEQ Region

23.5) Does this development application involve a material change of use, reconfiguring a lot or operational work within an assessable development area under Schedule 10, Part 10 of the *Planning Regulation 2017*?

- ☐ Yes – the development application involves premises in the koala habitat area in the koala priority area
- ☐ Yes – the development application involves premises in the koala habitat area outside the koala priority area
- ☒ No

Note: If a koala habitat area determination has been obtained for this premises and is current over the land, it should be provided as part of this development application. See koala habitat area guidance materials at www.des.qld.gov.au for further information

Water resources

23.6) Does this development application involve **taking or interfering with underground water through an artesian or subartesian bore, taking or interfering with water in a watercourse, lake or spring, or taking overland flow water under the Water Act 2000**?

- ☐ Yes – the relevant template is completed and attached to this development application and I acknowledge that a relevant authorisation or licence under the *Water Act 2000* may be required prior to commencing development
- ☒ No

Note: Contact the Department of Natural Resources, Mines and Energy at www.dnrme.qld.gov.au for further information.

DA templates are available from <https://planning.dsdmip.qld.gov.au/>. If the development application involves:

- Taking or interfering with underground water through an artesian or subartesian bore: complete DA Form 1 Template 1
- Taking or interfering with water in a watercourse, lake or spring: complete DA Form 1 Template 2
- Taking overland flow water: complete DA Form 1 Template 3.

Waterway barrier works

23.7) Does this application involve waterway barrier works?

- ☐ Yes – the relevant template is completed and attached to this development application
- ☒ No

DA templates are available from <https://planning.dsdmip.qld.gov.au/>. For a development application involving waterway barrier works, complete DA Form 1 Template 4.

Marine activities

23.8) Does this development application involve **aquaculture, works within a declared fish habitat area or removal, disturbance or destruction of marine plants**?

- ☐ Yes – an associated resource allocation authority is attached to this development application, if required under the *Fisheries Act 1994*
- ☒ No

Note: See guidance materials at <http://www.daf.qld.gov.au/> for further information.

Quarry materials from a watercourse or lake

23.9) Does this development application involve the **removal of quarry materials from a watercourse or lake** under the *Water Act 2000*?

- ☐ Yes – I acknowledge that a quarry material allocation notice must be obtained prior to commencing development
- ☒ No

Note: Contact the Department of Natural Resources, Mines and Energy at www.dnrme.qld.gov.au and www.business.qld.gov.au for further information.

Quarry materials from land under tidal waters

23.10) Does this development application involve the **removal of quarry materials from land under tidal water** under the *Coastal Protection and Management Act 1995*?

- ☐ Yes – I acknowledge that a quarry material allocation notice must be obtained prior to commencing development
- ☒ No

Note: Contact the Department of Environment and Science at www.des.qld.gov.au for further information.

Referable dams

23.11) Does this development application involve a **referable dam** required to be failure impact assessed under section 343 of the *Water Supply (Safety and Reliability) Act 2008* (the Water Supply Act)?

- ☐ Yes – the 'Notice Accepting a Failure Impact Assessment' from the chief executive administering the Water Supply Act is attached to this development application
- ☒ No

Note: See guidance materials at www.dnrme.qld.gov.au for further information.

Tidal work or development within a coastal management district

23.12) Does this development application involve **tidal work or development in a coastal management district**?

- ☐ Yes – the following is included with this development application:
- ☐ Evidence the proposal meets the code for assessable development that is prescribed tidal work (*only required if application involves prescribed tidal work*)
 - ☐ A certificate of title
- ☒ No

Note: See guidance materials at www.des.qld.gov.au for further information.

Queensland and local heritage places

23.13) Does this development application propose development on or adjoining a place entered in the **Queensland heritage register** or on a place entered in a local government's **Local Heritage Register**?

- ☐ Yes – details of the heritage place are provided in the table below
- ☒ No

Note: See guidance materials at www.des.qld.gov.au for information requirements regarding development of Queensland heritage places.

Name of the heritage place:		Place ID:	
-----------------------------	--	-----------	--

Brothels

23.14) Does this development application involve a **material change of use for a brothel**?

- ☐ Yes – *this development application demonstrates how the proposal meets the code for a development application for a brothel under Schedule 3 of the Prostitution Regulation 2014*
- ☒ No

Decision under section 62 of the Transport Infrastructure Act 1994

23.15) Does this development application involve new or changed access to a state-controlled road?

- ☐ Yes - this application will be taken to be an application for a decision under section 62 of the Transport Infrastructure Act 1994 (subject to the conditions in section 75 of the *Transport Infrastructure Act 1994* being satisfied)
- ☒ No

PART 8 – CHECKLIST AND APPLICANT DECLARATION

24) Development application checklist	
I have identified the assessment manager in question 15 and all relevant referral requirement(s) in question 17 <i>Note: See the Planning Regulation 2017 for referral requirements</i>	<input checked="" type="checkbox"/> Yes
If building work is associated with the proposed development, Parts 4 to 6 of DA Form 2 – Building work details have been completed and attached to this development application	<input checked="" type="checkbox"/> Yes <input type="checkbox"/> Not applicable
Supporting information addressing any applicable assessment benchmarks is with the development application <i>Note: This is a mandatory requirement and includes any relevant templates under question 23, a planning report and any technical reports required by the relevant categorising instruments (e.g. local government planning schemes, State Planning Policy, State Development Assessment Provisions). For further information, see DA Forms Guide: Planning Report Template</i>	<input checked="" type="checkbox"/> Yes
Relevant plans of the development are attached to this development application <i>Note: Relevant plans are required to be submitted for all aspects of this development application. For further information, see DA Forms Guide: Relevant plans.</i>	<input checked="" type="checkbox"/> Yes
The portable long service leave levy for QLeave has been paid, or will be paid before a development permit is issued (<i>see 21</i>)	<input type="checkbox"/> Yes <input checked="" type="checkbox"/> Not applicable

25) Applicant declaration	
<input checked="" type="checkbox"/> By making this development application, I declare that all information in this development application is true and correct	
<input checked="" type="checkbox"/> Where an email address is provided in Part 1 of this form, I consent to receive future electronic communications from the assessment manager and any referral agency for the development application where written information is required or permitted pursuant to sections 11 and 12 of the Electronic Transactions Act 2001	
<i>Note: It is unlawful to intentionally provide false or misleading information.</i>	
<p>Privacy – Personal information collected in this form will be used by the assessment manager and/or chosen assessment manager, any relevant referral agency and/or building certifier (including any professional advisers which may be engaged by those entities) while processing, assessing and deciding the development application. All information relating to this development application may be available for inspection and purchase, and/or published on the assessment manager's and/or referral agency's website. Personal information will not be disclosed for a purpose unrelated to the <i>Planning Act 2016</i>, Planning Regulation 2017 and the DA Rules except where:</p> <ul style="list-style-type: none"> • such disclosure is in accordance with the provisions about public access to documents contained in the <i>Planning Act 2016</i> and the Planning Regulation 2017, and the access rules made under the <i>Planning Act 2016</i> and Planning Regulation 2017; or • required by other legislation (including the <i>Right to Information Act 2009</i>); or • otherwise required by law. <p>This information may be stored in relevant databases. The information collected will be retained as required by the <i>Public Records Act 2002</i>.</p>	

PART 9 – FOR COMPLETION OF THE ASSESSMENT MANAGER - FOR OFFICE USE ONLY

Date received: Reference number(s):

Notification of engagement of alternative assessment manager

Prescribed assessment manager	
Name of chosen assessment manager	
Date chosen assessment manager engaged	
Contact number of chosen assessment manager	
Relevant licence number(s) of chosen assessment manager	

QLeave notification and payment

Note: For completion by assessment manager if applicable

Description of the work		
QLeave project number		
Amount paid (\$)		Date paid (dd/mm/yy)
Date receipted form sighted by assessment manager		
Name of officer who sighted the form		

DA Form 2 – Building work details

Approved form (version 1.2 effective 7 February 2020) made under Section 282 of the Planning Act 2016.

This form **must** be used to make a development application **involving building work**.

For a development application involving **building work only**, use this form (DA Form 2) only. The DA Forms Guide provides advice about how to complete this form.

For a development application involving **building work associated and any other type of assessable development** (i.e. material change of use, operational work or reconfiguring a lot), use DA Form 1 – Development application details and parts 4 to 6 of this form (DA Form 2).

Unless stated otherwise, all parts of this form **must** be completed in full and all required supporting information **must** accompany the development application.

One or more additional pages may be attached as a schedule to this development application if there is insufficient space on the form to include all the necessary information.

This form and any other form relevant to the development application must be used to make a development application relating to strategic port land and Brisbane core port land under the *Transport Infrastructure Act 1994*, and airport land under the *Airport Assets (Restructuring and Disposal) Act 2008*. For the purpose of assessing a development application relating to strategic port land and Brisbane core port land, any reference to a planning scheme is taken to mean a land use plan for the strategic port land, Brisbane port land use plan for Brisbane core port land, or a land use plan for airport land.

Note: All terms used in this form have the meaning given under the Planning Act 2016, the Planning Regulation 2017, or the Development Assessment Rules (DA Rules).

PART 1 – APPLICANT DETAILS

1) Applicant details	
Applicant name(s) (individual or company full name)	Larnce Hawkes
Contact name (only applicable for companies)	Larnce Hawkes
Postal address (PO Box or street address)	5 Pecten Ave
Suburb	PORT DOUGLAS
State	QLD
Postcode	4877
Country	
Contact number	
Email address (non-mandatory)	larnce@hotmail.com
Mobile number (non-mandatory)	0478 126 366
Fax number (non-mandatory)	
Applicant's reference number(s) (if applicable)	

PART 2 – LOCATION DETAILS

2) Location of the premises (complete 2.1 and/or 2.2 if applicable)	
Note: Provide details below and attach a site plan for any or all premises part of the development application. For further information, see DA Forms Guide: Relevant plans .	
2.1) Street address and lot on plan	
<input type="checkbox"/> Street address AND lot on plan (all lots must be listed), or	
<input type="checkbox"/> Street address AND lot on plan for an adjoining or adjacent property of the premises (appropriate for development in water but adjoining or adjacent to land e.g. jetty, pontoon. All lots must be listed).	

Unit No.	Street No.	Street Name and Type	Suburb
	6228	Captain Cook Hwy	PORT DOUGLAS
Postcode	Lot No.	Plan Type and Number (e.g. RP, SP)	Local Government Area(s)
4877	43	SR 459	Douglas Shire Council

2.2) Additional premises

- ☐ Additional premises are relevant to this development application and the details of these premises have been attached in a schedule to this development application
- ☐ Not required

3) Are there any existing easements over the premises?

Note: Easement uses vary throughout Queensland and are to be identified correctly and accurately. For further information on easements and how they may affect the proposed development, see the [DA Forms Guide](#)

- ☐ Yes – All easement locations, types and dimensions are included in plans submitted with this development application
- ☐ No

PART 3 – FURTHER DETAILS

4) Is the application only for building work assessable against the building assessment provisions?

- ☐ Yes – (proceed to 8)
- ☐ No

5) Identify the assessment manager(s) who will be assessing this development application

6) Has the local government agreed to apply a superseded planning scheme for this development application?

- ☐ Yes – a copy of the decision notice is attached to this development application
- ☐ The local government is taken to have agreed to the superseded planning scheme request – relevant documents attached
- ☐ No

7) Information request under Part 3 of the DA Rules

- ☐ I agree to receive an information request if determined necessary for this development application
- ☐ I do not agree to accept an information request for this development application

Note: By not agreeing to accept an information request I, the applicant, acknowledge:

- that this development application will be assessed and decided based on the information provided when making this development application and the assessment manager and any referral agencies relevant to the development application are not obligated under the DA Rules to accept any additional information provided by the applicant for the development application unless agreed to by the relevant parties.
- Part 3 of the DA Rules will still apply if the application is an application listed under section 11.3 of the DA Rules.

Further advice about information requests is contained in the [DA Forms Guide](#).

8) Are there any associated development applications or current approvals?

- ☐ Yes – provide details below or include details in a schedule to this development application
- ☐ No

List of approval/development application	Reference	Date	Assessment manager
<input type="checkbox"/> Approval			
<input type="checkbox"/> Development application			
<input type="checkbox"/> Approval			
<input type="checkbox"/> Development application			

9) Has the portable long service leave levy been paid?

<input type="checkbox"/> Yes – a copy of the receipted QLeave form is attached to this development application <input type="checkbox"/> No – I, the applicant will provide evidence that the portable long service leave levy has been paid before the assessment manager decides the development application. I acknowledge that the assessment manager may give a development approval only if I provide evidence that the portable long service leave levy has been paid <input type="checkbox"/> Not applicable (e.g. building and construction work is less than \$150,000 excluding GST)		
Amount paid	Date paid (dd/mm/yy)	QLeave levy number (A, B or E)
\$		

10) Is this development application in response to a show cause notice or required as a result of an enforcement notice? <input type="checkbox"/> Yes – show cause or enforcement notice is attached <input type="checkbox"/> No

11) Identify any of the following further legislative requirements that apply to any aspect of this development application <input type="checkbox"/> The proposed development is on a place entered in the Queensland Heritage Register or in a local government's Local Heritage Register . See the guidance provided at www.des.qld.gov.au about the requirements in relation to the development of a Queensland heritage place			
Name of the heritage place:		Place ID:	

PART 4 – REFERRAL DETAILS

12) Does this development application include any building work aspects that have any referral requirements? <input type="checkbox"/> Yes – the Referral checklist for building work is attached to this development application <input type="checkbox"/> No – proceed to Part 5

13) Has any referral agency provided a referral response for this development application? <input type="checkbox"/> Yes – referral response(s) received and listed below are attached to this development application <input type="checkbox"/> No		
Referral requirement	Referral agency	Date referral response
Identify and describe any changes made to the proposed development application that was the subject of the referral response and the development application the subject of this form, or include details in a schedule to this development application (if applicable)		

PART 5 – BUILDING WORK DETAILS

14) Owner's details <input type="checkbox"/> Tick if the applicant is also the owner and proceed to 15). Otherwise, provide the following information.	
Name(s) (individual or company full name)	Larnce Hawkes
Contact name (applicable for companies)	Larnce Hawkes
Postal address (P.O. Box or street address)	5 Pecten Ave
Suburb	PORT DOUGLAS
State	QLD
Postcode	4877
Contact number	
Email address (non-mandatory)	larnce@hotmail.com
Mobile number (non-mandatory)	0478 126 366

Fax number (non-mandatory)	
----------------------------	--

15) Builder's details	
<input type="checkbox"/> Tick if a builder has not yet been engaged to undertake the work and proceed to 16). Otherwise provide the following information.	
Name(s) (individual or company full name)	Larnce Hawkes
Contact name (applicable for companies)	Larnce Hawkes
QBCC licence or owner – builder number	
Postal address (P.O. Box or street address)	5 Pecten Ave
Suburb	PORT DOUGLAS
State	QLD
Postcode	4877
Contact number	
Email address (non-mandatory)	larnce@hotmail.com
Mobile number (non-mandatory)	0478 126 366
Fax number (non-mandatory)	

16) Provide details about the proposed building work	
a) What type of approvals is being sought?	
<input type="checkbox"/> Development permit <input type="checkbox"/> Preliminary approval	
b) What is the level of assessment?	
<input type="checkbox"/> Code assessment <input type="checkbox"/> Impact assessment (requires public notification)	
c) Nature of the proposed building work (tick all applicable boxes)	
<input type="checkbox"/> New building or structure <input type="checkbox"/> Change of building classification (involving building work) <input type="checkbox"/> Demolition	
<input type="checkbox"/> Repairs, alterations or additions <input type="checkbox"/> Swimming pool and/or pool fence <input type="checkbox"/> Relocation or removal	
d) Provide a description of the work below or in an attached schedule.	
New Construction of Associated Secondary Dwelling	
e) Proposed construction materials	
External walls	<input type="checkbox"/> Double brick <input type="checkbox"/> Brick veneer <input type="checkbox"/> Stone/concrete
	<input type="checkbox"/> Steel <input type="checkbox"/> Timber <input type="checkbox"/> Fibre cement
	<input type="checkbox"/> Curtain glass <input type="checkbox"/> Aluminium <input type="checkbox"/> Other
Frame	<input type="checkbox"/> Timber <input type="checkbox"/> Other
	<input type="checkbox"/> Steel <input type="checkbox"/> Aluminium
Floor	<input type="checkbox"/> Concrete <input type="checkbox"/> Timber
	<input type="checkbox"/> Other
Roof covering	<input type="checkbox"/> Slate/concrete <input type="checkbox"/> Aluminium
	<input type="checkbox"/> Tiles <input type="checkbox"/> Steel
	<input type="checkbox"/> Fibre cement <input type="checkbox"/> Other
f) Existing building use/classification? (if applicable)	

g) New building use/classification? (if applicable)		
1a		
h) Relevant plans Note: Relevant plans are required to be submitted for all aspects of this development application. For further information, see DA Forms Guide: Relevant plans .		
<input type="checkbox"/> Relevant plans of the proposed works are attached to the development application		
17) What is the monetary value of the proposed building work?		
400,000.00		
18) Has Queensland Home Warranty Scheme Insurance been paid?		
<input type="checkbox"/> Yes – provide details below		
<input type="checkbox"/> No		
Amount paid	Date paid (dd/mm/yy)	Reference number
\$		

PART 6 – CHECKLIST AND APPLICANT DECLARATION

19) Development application checklist	
The relevant parts of <i>Form 2 – Building work details</i> have been completed	<input type="checkbox"/> Yes
This development application includes a material change of use, reconfiguring a lot or operational work and is accompanied by a completed <i>Form 1 – Development application details</i>	<input type="checkbox"/> Yes <input type="checkbox"/> Not applicable
Relevant plans of the development are attached to this development application Note: Relevant plans are required to be submitted for all aspects of this development application. For further information, see DA Forms Guide: Relevant plans	<input type="checkbox"/> Yes
The portable long service leave levy for QLeave has been paid, or will be paid before a development permit is issued	<input type="checkbox"/> Yes <input type="checkbox"/> Not applicable
20) Applicant declaration	
<input type="checkbox"/> By making this development application, I declare that all information in this development application is true and correct <input type="checkbox"/> Where an email address is provided in Part 1 of this form, I consent to receive future electronic communications from the assessment manager and any referral agency for the development application where written information is required or permitted pursuant to sections 11 and 12 of the <i>Electronic Transactions Act 2001</i> Note: It is unlawful to intentionally provide false or misleading information.	
Privacy – Personal information collected in this form will be used by the assessment manager and/or chosen assessment manager, any referral agency and/or building certifier (including any professional advisers which may be engaged by those entities) while processing, assessing and deciding the development application. All information relating to this development application may be available for inspection and purchase, and/or published on the assessment manager's and/or referral agency's website. Personal information will not be disclosed for a purpose unrelated to the <i>Planning Act 2016</i> , Planning Regulation 2017 and the DA Rules except where: <ul style="list-style-type: none"> such disclosure is in accordance with the provisions about public access to documents contained in the <i>Planning Act 2016</i> and the Planning Regulation 2017, and the access rules made under the <i>Planning Act 2016</i> and Planning Regulation 2017; or required by other legislation (including the <i>Right to Information Act 2009</i>); or otherwise required by law. This information may be stored in relevant databases. The information collected will be retained as required by the <i>Public Records Act 2002</i> .	

PART 7 –FOR COMPLETION BY THE ASSESSMENT MANAGER – FOR OFFICE USE ONLY

Date received: Reference numbers:

For completion by the building certifier

Classification(s) of approved building work

1a

Name	QBCC Certification Licence number	QBCC Insurance receipt number
GMA Certification Group		

Notification of engagement of alternate chosen assessment manager

Prescribed assessment manager	
Name of chosen assessment manager	
Date chosen assessment manager engaged	
Contact number of chosen assessment manager	
Relevant licence number(s) of chosen assessment manager	

Additional information required by the local government

Confirm proposed construction materials:

External walls	<input type="checkbox"/> Double brick	<input type="checkbox"/> Steel	<input type="checkbox"/> Curtain glass
	<input type="checkbox"/> Brick veneer	<input type="checkbox"/> Timber	<input type="checkbox"/> Aluminium
	<input type="checkbox"/> Stone/concrete	<input type="checkbox"/> Fibre cement	<input type="checkbox"/> Other
Frame	<input type="checkbox"/> Timber	<input type="checkbox"/> Steel	<input type="checkbox"/> Aluminium
	<input type="checkbox"/> Other		
Floor	<input type="checkbox"/> Concrete	<input type="checkbox"/> Timber	<input type="checkbox"/> Other
Roof covering	<input type="checkbox"/> Slate/concrete	<input type="checkbox"/> Tiles	<input type="checkbox"/> Fibre cement
	<input type="checkbox"/> Aluminium	<input type="checkbox"/> Steel	<input type="checkbox"/> Other

QLeave notification and payment

Note: For completion by assessment manager if applicable

Description of the work	
QLeave project number	
Amount paid (\$)	Date paid (dd/mm/yy)
Date receipted form sighted by assessment manager	
Name of officer who sighted the form	

Additional building details required for the Australian Bureau of Statistics

Existing building use/classification? (if applicable)			
New building use/classification?			
Site area (m ²)	0	Floor area (m ²)	0

GMA Certification Group Pty Ltd

BUILDING SURVEYORS

Queensland's leaders in Building Certification Services



PORT DOUGLAS OFFICE

PHONE: (07) 4098 5150
FAX: (07) 4098 5180

Lot 9 Unit 5
Craiglie Business Park
Owen Street
CRAIGLIE QLD 4877

POSTAL:
P.O. Box 831,
PORT DOUGLAS QLD 4877

E-Mail: adminpd@gmacert.com.au
Web: www.gmacert.com.au

5 May 2020

The Chief Executive Officer
Douglas Shire Council
PO Box 723
MOSSMAN Q 4873

Attention: Development Assessment

Dear Sir,

**Re: Application for Building Work Made Assessable Development under the Planning Scheme
Lot 43 SR459 [R6228] Captain Cook Highway, Port Douglas**

GMA Certification Group has been engaged to assess an application for the construction of a dwelling and swimming pool on the abovementioned allotment. The subject site is located within a Rural Zone and the proposed dwelling and pool do not comply with the prescribed road boundary setbacks in the Code. Further, the dwelling and pool are to be located on an area of the land affected by the Flood and Storm Tide Medium Hazard and Bushfire Overlays.

Accordingly, please find the application for Building Work Made Assessable Development under the Planning Scheme, which includes:

1. DA Form 1 and 2;
2. Assessment; &
3. Plans

ASSESSMENT

Flood & storm tide hazard overlay code

The property is partly affected by the Floodplain Assessment Overlay. However, there is no evidence the property has ever been affected by the Flood and Storm Tide – Medium Hazard Overlay.

The existing surface levels where the proposed house and bedroom wing are to be situated are 3.4-3.75mAHD and 3.6-3.8mAHD, respectively.

BUILDING APPROVALS & INSPECTIONS

Gold Coast
(07) 5578 1622

Sunshine Coast
(07) 5449 0383

Cloncurry
(07) 4742 2022

BUILDING CERTIFICATION

Chinchilla
(07) 4669 1166

FIRE SAFETY AUDITS

Atherton
(07) 4091 4196

Childers
(07) 4126 3069

The minimum floor level required is 3.20m AHD. The bedroom wing will have a minimum floor height of 4.4m AHD and the lower area carparking of the dwelling (non-habitable) will be 4.0m AHD.

Therefore, the improvements are well above any required flood level.

Rural Zone Code

Rural Zone Code		
Performance Outcomes	Acceptable Outcomes	Comment
For assessable and self assessable development		
PO2 Buildings and structures are setback to maintain the rural character of the area and achieve separation from buildings on adjoining properties.	AO2 Buildings are setback not less than: (a) 40 metres from the property boundary and a State-controlled road; (b) 25 metres from the property boundary adjoining Cape Tribulation Road; (c) 20 metres from the boundary with any other road; (d) 6 metres from side and rear property boundaries.	The dwelling and pool are to be constructed up to 10m from the road boundary. The road reserve adjacent to the site is undeveloped and is unlikely to be developed as it provides access to wetlands to the rear of the site. Further, as the area is sparsely populated the proposed location will achieve adequate separation from adjoining properties.

Bushfire Hazard Overlay

Bushfire Hazard Overlay		
Performance Outcomes	Acceptable Outcomes	Comment
PO1 A vulnerable use is not established or materially intensified within a bushfire hazard area (bushfire prone area) unless there is an overriding need or other exceptional circumstances.	AO1 Vulnerable uses are not established or expanded.	The proposal is not a vulnerable use.
AO2 Emergency Services and uses providing community support services are not located in a bushfire hazard sub-category and have direct access to low hazard	AO2 Emergency Services and uses providing community support services are not located in a bushfire hazard sub-category and have direct access to low hazard evacuation routes.	NA

evacuation routes.		
PO3 Development involving hazardous materials manufactured or stored in bulk is not located in bushfire hazard sub-category.	AO3 The manufacture or storage of hazardous material in bulk does not occur within bushfire hazard sub-category.	NA
PO10 Development is located and designed to ensure proposed buildings or building envelopes achieve a radiant heat flux level at any point on the building or envelope respectively, of: (a) 10kW/m ² where involving a vulnerable use; or 29kW/m ² otherwise. The radiant heat flux level is achieved by separation unless this is not practically achievable. Note - The radiant heat levels and separation distances are to be established in accordance with method 2 set out in AS3959-2009.	AO10 Buildings or building envelopes are separated from hazardous vegetation by a distance that: (b) achieves a radiant heat flux level of at any point on the building or envelope respectively, of 10kW/m ² for a vulnerable use or 29kW/m ² otherwise; and is contained wholly within the development site. Note - Where a separation distance is proposed to be achieved by utilising existing cleared developed areas external to the site, certainty must be established (through tenure or other means) that the land will remain cleared of hazardous vegetation. For staged developments, temporary separation distances, perimeter roads or fire trails may be absorbed as part of subsequent stages. Note - The achievement of a cleared separation distance may not be achievable where other provisions	The proposed development has sufficient separation distances from hazardous vegetation so as to achieve compliance.

	within the planning scheme require protection of certain ecological, slope, visual or character features or functions.	
<p>PO11 A formed, all weather fire trail is provided between the hazardous vegetation and the site boundary or building envelope, and is readily accessible at all times for the type of fire fighting vehicles servicing the area.</p> <p>However, a fire trail will not be required where it would not serve a practical fire management purpose.</p> <p>Note - Fire trails are unlikely to be required where a development site involves less than 2.5ha</p>	<p>AO11 Development sites are separated from hazardous vegetation by a public road or fire trail which has:</p> <ul style="list-style-type: none"> (c) a reserve or easement width of at least 20m; a minimum trafficable (cleared and formed) width of 4m capable of accommodating a 15 tonne vehicle and which is at least 6m clear of vegetation; no cut or fill embankments or retaining walls adjacent to the 4m wide trafficable path; a minimum of 4.8m vertical clearance; turning areas for fire-fighting appliances in accordance with Queensland Fire and Emergency Services' Fire Hydrant and Vehicle Access Guidelines; a maximum gradient of 12.5%; a cross fall of no greater than 10 degrees; drainage and erosion control devices in accordance with the standards prescribed in a planning scheme policy; vehicular access at each end which is connected to the public road network which is connected to the public road network at intervals of no more than 500m; designated fire trail signage; if used, has gates locked with a system authorised by Queensland Fire and 	<p>The nearby vegetation is not considered hazardous.</p>

	Emergency Services; and if a fire trail, has an access easement that is granted in favour of Council and Queensland Fire and Emergency Services.	
PO12 All premises are provided with vehicular access that enables safe evacuation for occupants and easy access by fire fighting appliances.	AO12 Private driveways: (d) do not exceed a length of 60m from the street to the building; do not exceed a gradient of 12.5%; have a minimum width of 3.5m; have a minimum of 4.8m vertical clearance; accommodate turning areas for fire-fighting appliances in accordance with Queensland Fire and Emergency Services' Fire Hydrant and Vehicle Access Guidelines; and serve no more than 3 dwellings or buildings.	Proposal complies.
PO13 Development outside reticulated water supply areas includes a dedicated static supply that is available solely for fire fighting purposes and can be accessed by fire fighting appliances.	AO13 A water tank is provided within 10m of each building (other than a class 10 building) which: (e) is either below ground level or of non-flammable construction; (f) has a take off connection at a level that allows the following dedicated, static water supply to be left available for access by fire fighters: (i) 10,000l for residential buildings Note – A minimum of 7,500l is required in a tank and the	N/A – Town water is connected to the site.

	<p>extra 2,500l may be in the form of accessible swimming pools or dams. 45,000l for industrial buildings; and 20,000l for other buildings; includes shielding of tanks and pumps in accordance with the relevant standards; includes a hardstand area allowing medium rigid vehicle (15 tonne fire appliance) access within 6m of the tank; is provided with fire brigade tank fittings – 50mm ball valve and male camlock coupling and, if underground, an access hole of 200mm (minimum) to accommodate suction lines; and is clearly identified by directional signage provided at the street frontage.</p>	
<p>PO14 Landscaping does not increase the potential bushfire risk.</p>	<p>AO14 Landscaping uses species that are less likely to exacerbate a bushfire event, and does not increase fuel loads within separation areas.</p>	Noted.
<p>PO15 The risk of bushfire and the need to mitigate that risk is balanced against other factors (such as but not limited to, biodiversity or scenic amenity).</p>	<p>AO15 Bushfire risk mitigation treatments do not have a significant impact on the natural environment or landscape character of the locality where this has value.</p>	Noted.

Should you require any further information or wish to discuss the application, please contact me on 4098 5150 or by email adminpd@gmacer.com.au

Kind Regards,



Jeff Evans
GMA Certification Group

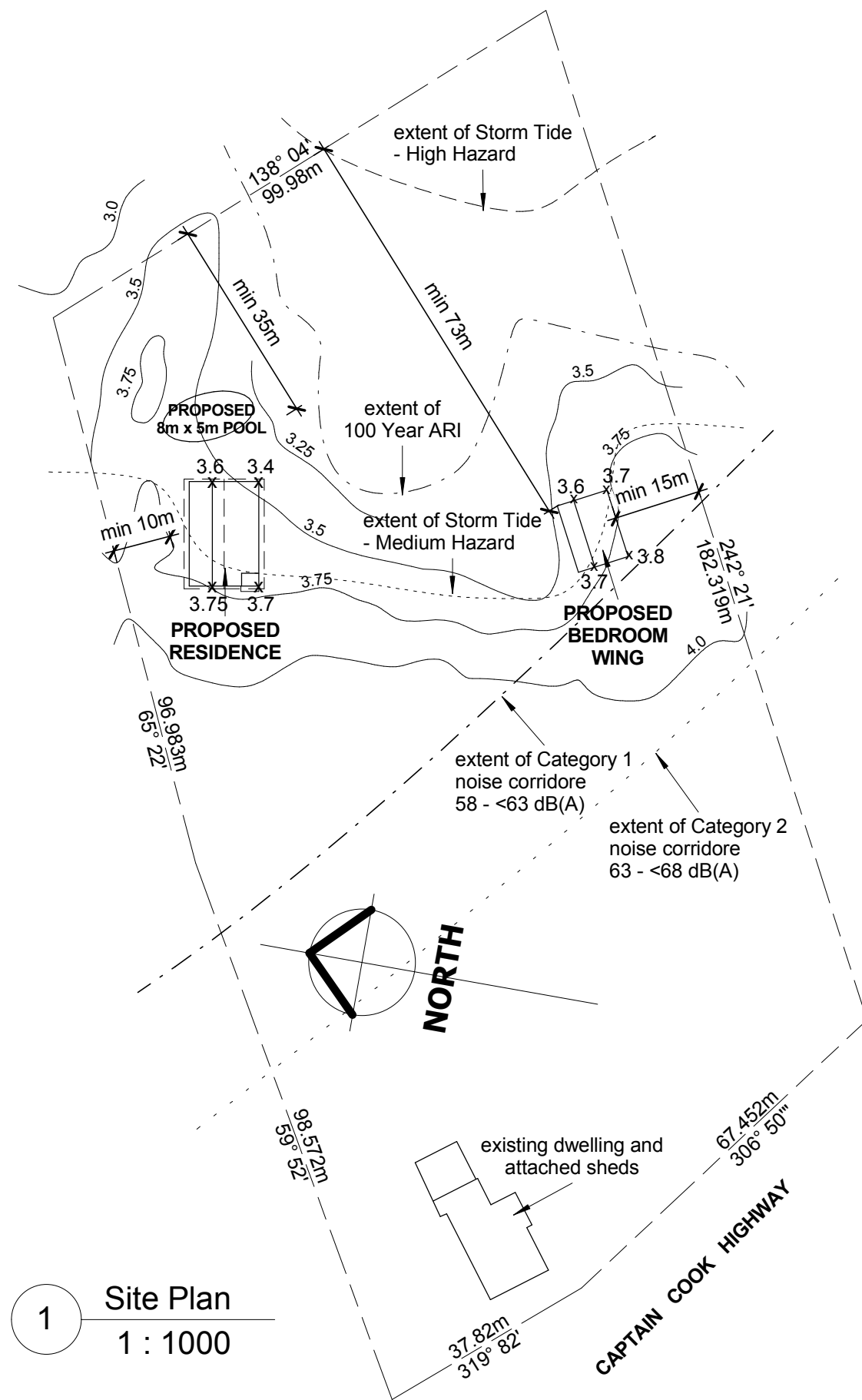

1 Site Plan
1 : 1000

Sheet List	
Sheet Number	Sheet Name
1 of 5	Site Plan, Sheet List, Notes
2 of 5	Floor Plans - Residence
3 of 5	Floor Plan, Elevations - Bed Wing
4 of 5	Elevations Residence - Sheet 1
5 of 5	Elevations Residence - Sheet 2

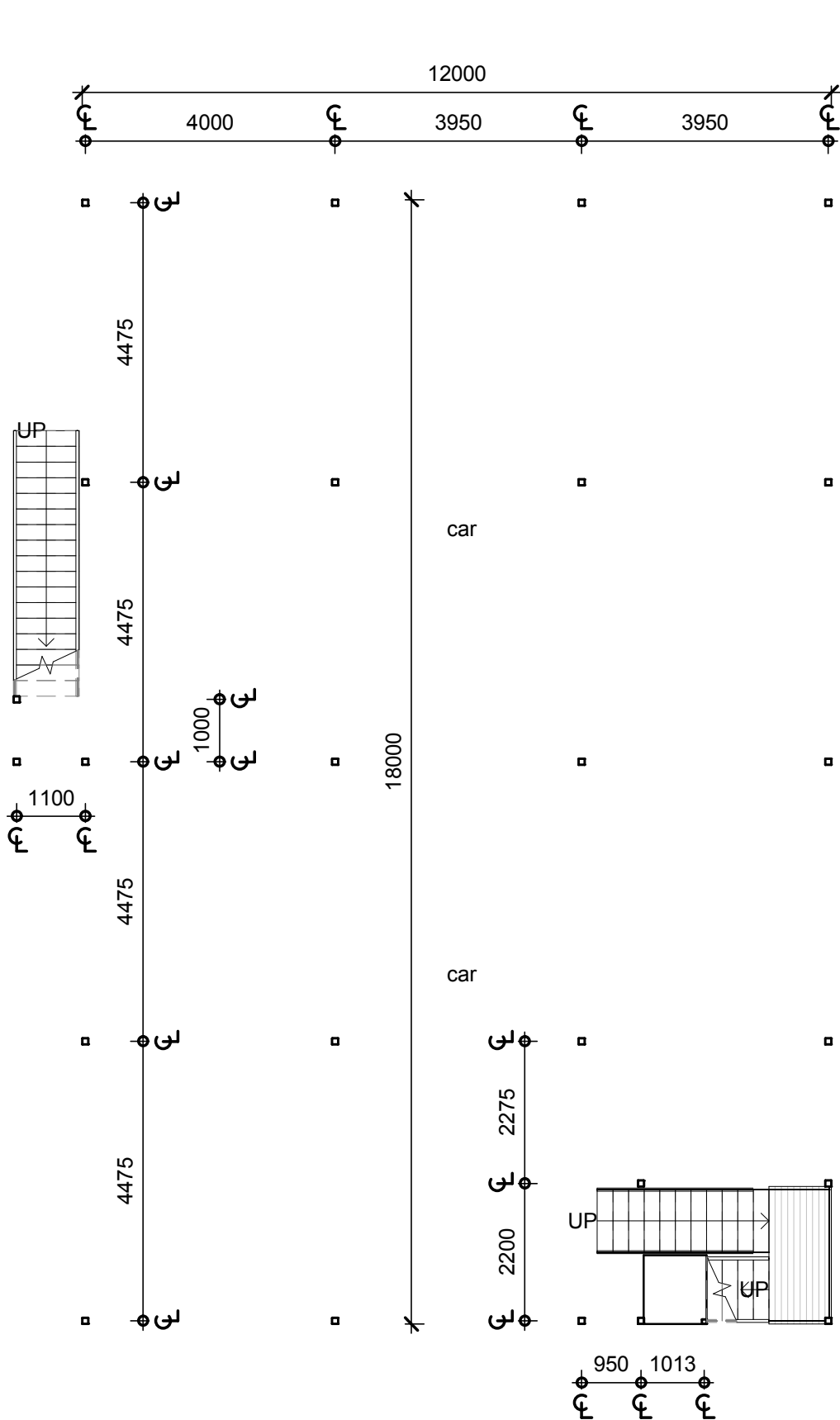

1 Ground Floor Plan
1 : 100

- LEGEND**
- timber stud framed external and internal walls, gyprock lining to internal, villaboard to wet areas, select boards to external
 - timber stud framed bracing walls, lined one face, refer to Bracing Wall and Wall Fixing Notes
 - 100 x 4 SHS Posts to ground floor
 - FW ● Floor Waste (optional)
 - WP Waterproof wet area to AS3740.
 - S/A Smoke alarms to AS3786.
 - L/O Lift-off hinges to WC - where pan is within a 1200 radius from door hinge
- WINDOW and DOOR LEGEND**
- dsd double sliding door
 - gd glass door
 - ftd select feature timber doors
 - sw single sliding window
 - dsw double sliding window
 - dh double hung window
- NOTE: all windows and doors are colour coated aluminium framed uno, fitted with grey glass and flymesh

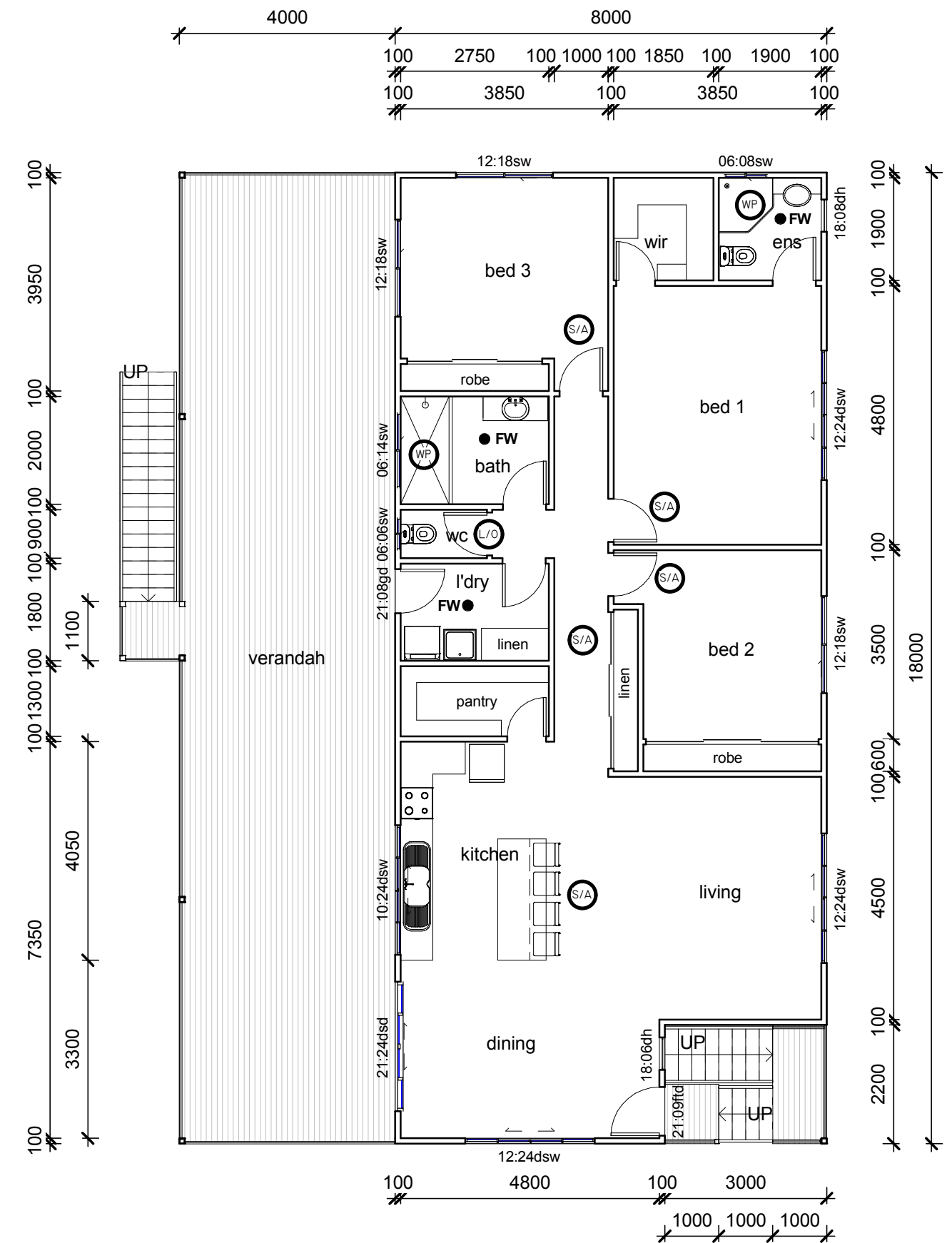

2 First Floor Plan
1 : 100

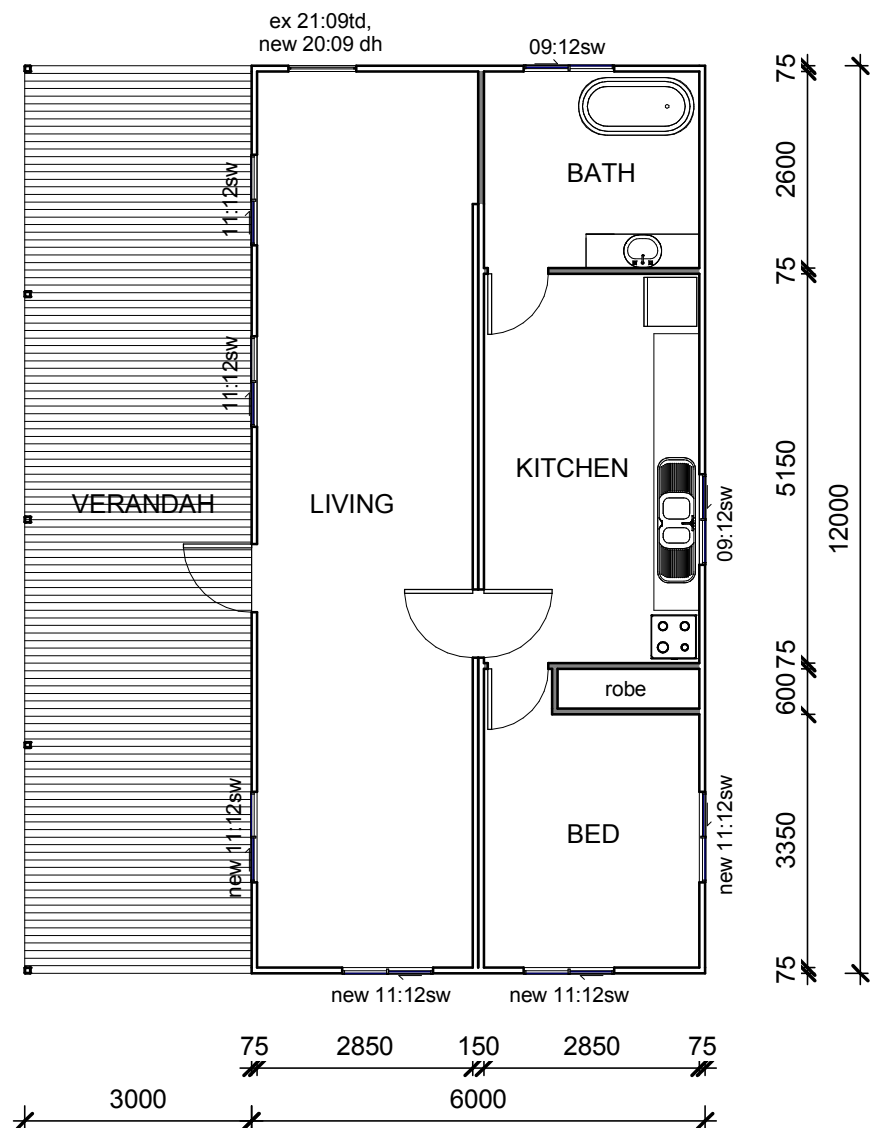

1 Bed Wing Floor Plan
1 : 100

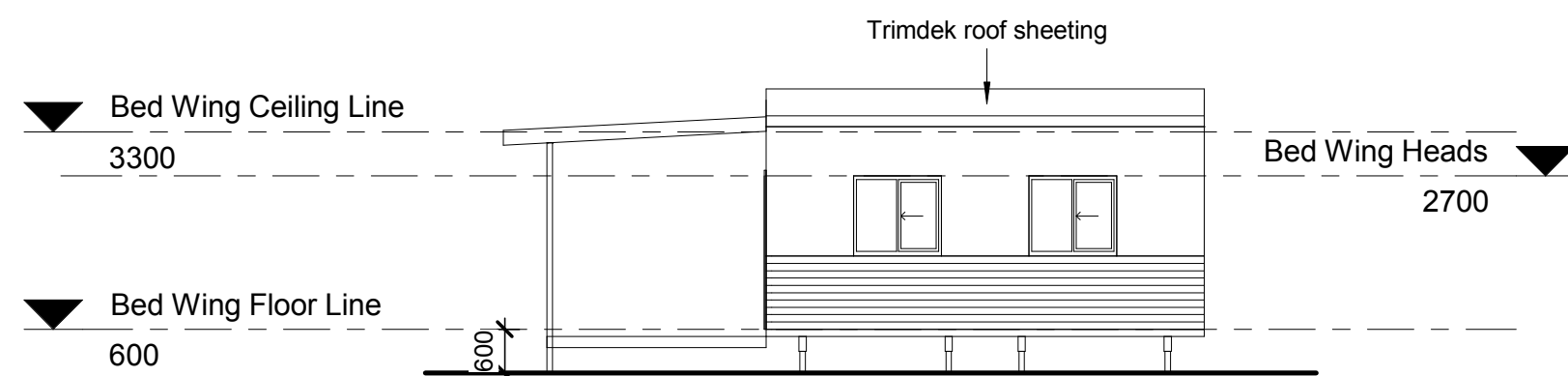

2 Front Elevation Bed Wing
1 : 100

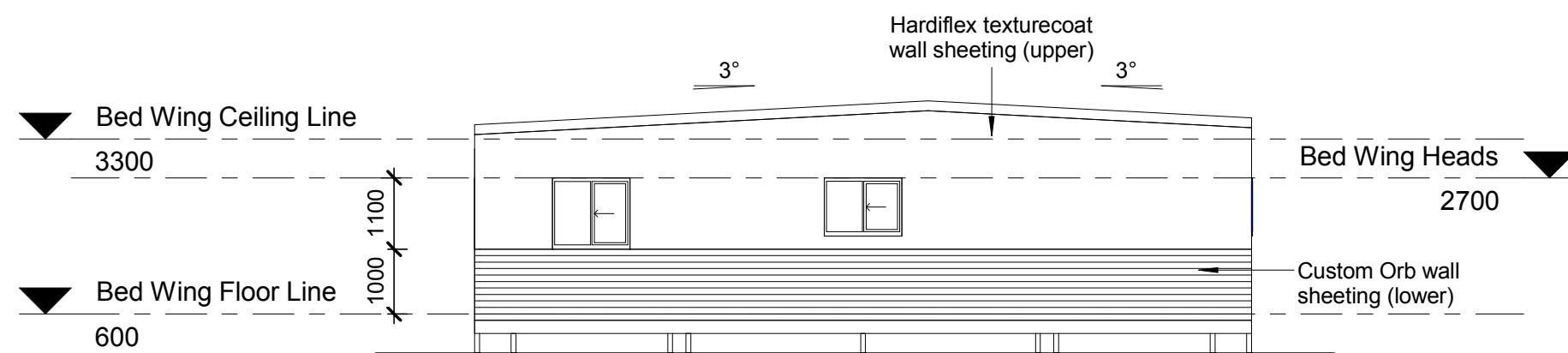

3 Right Elevation Bed Wing
1 : 100

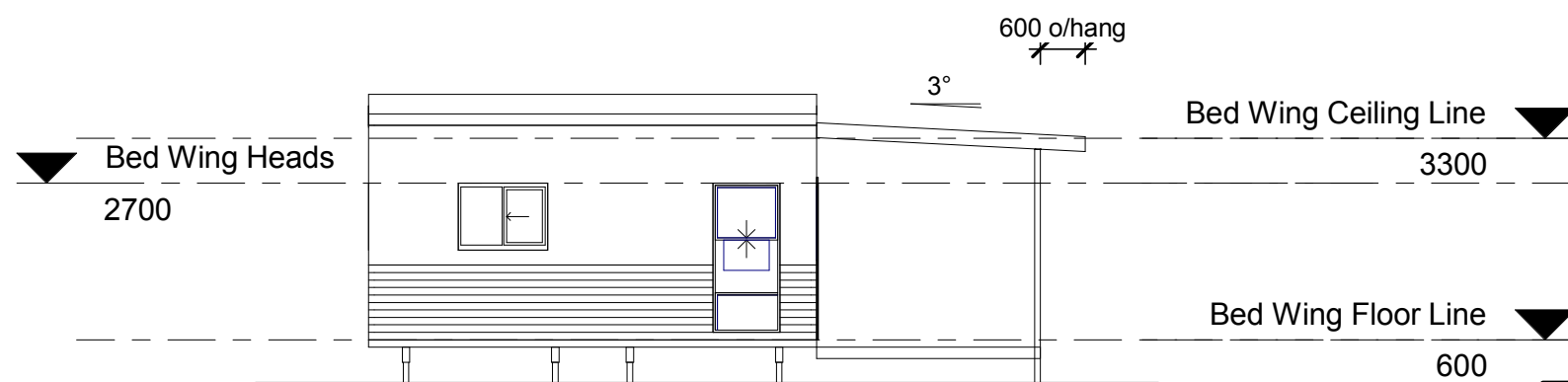

4 Rear Elevation Bed Wing
1 : 100

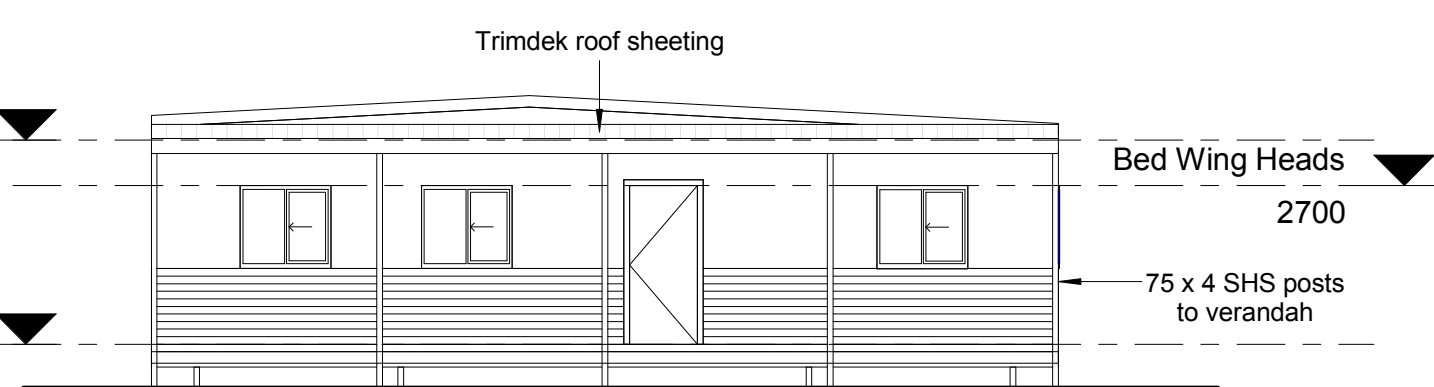

5 Left Elevation Bed Wing
1 : 100

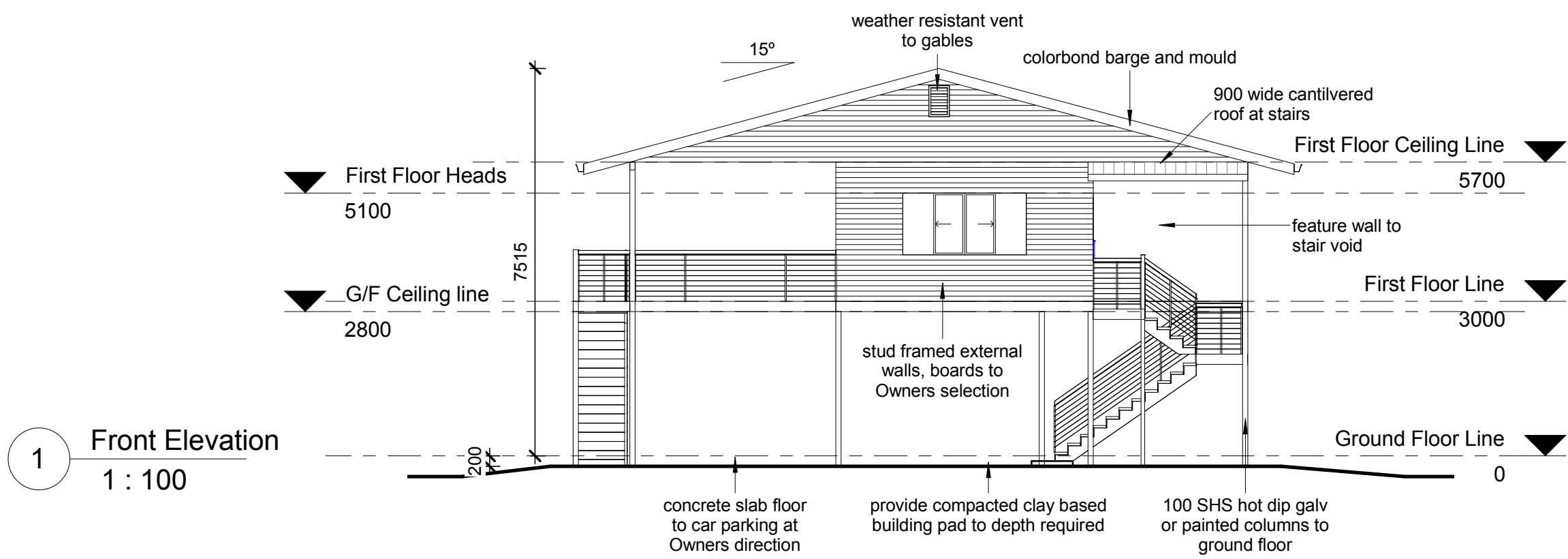

1 Front Elevation
1 : 100

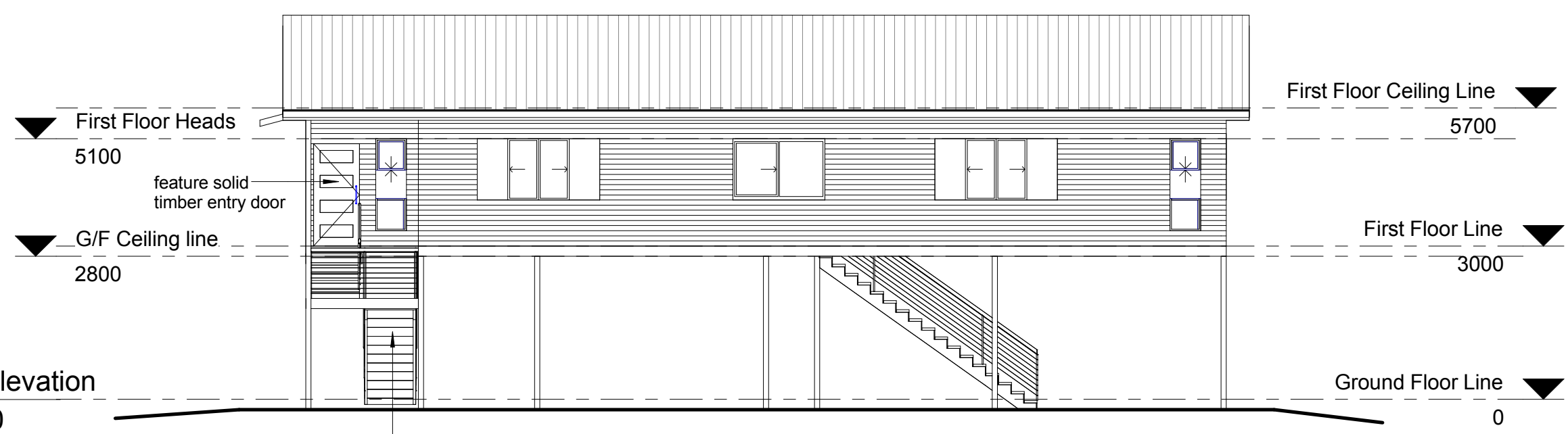

2 Right Elevation
1 : 100

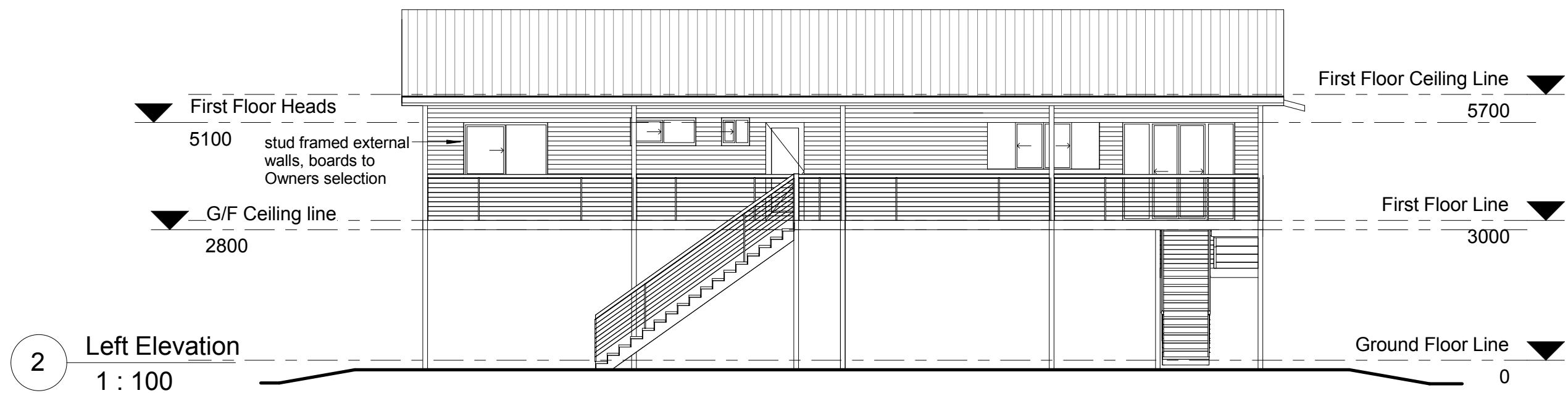
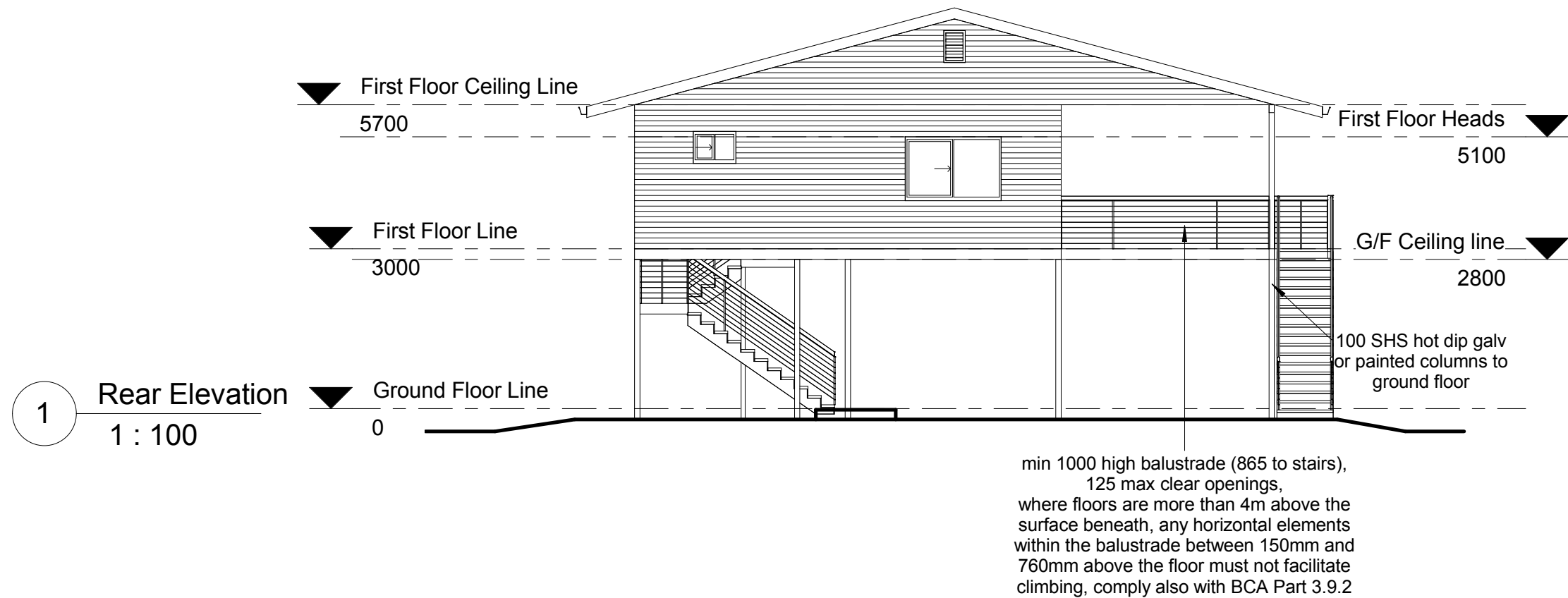

GREG SKYRING
Design and DRAFTING Pty. Ltd.

Lic Under QBSA Act 1991 - No 1040371

11 Noli Close,
 Mossman Q. 4873

Phone/Fax: (07) 40982061
 Mobile: 0419212652
 Email: greg@skyringdesign.com.au

PROJECT

Proposed Residence,
 6228 Captain Cook Highway,
 L43 SR459,
 PORT DOUGLAS

CLIENT

L. & M Hawkes

WIND CLASS

C2

PLAN NUMBER

503-20

SHEET

5 of 5

SCALES

1 : 100

PLAN TITLE

Elevations Residence - Sheet 2

DATE OF ISSUE

prelim
 15.04.20

REV