

23 February 2023

Enquiries: Jenny Elphinstone
Our Ref: BW 2023_5280/1 (Doc ID 1141027)
Your Ref: 1314

Administration Office
64 - 66 Front St Mossman
P 07 4099 9444
F 07 4098 2902

Deborah Ruddell
C/- MD Land Surveys
25 Gouldian Street
BAYVIEW HEIGHTS QLD 4868

Email: erin@mdlandsurveys.com.au

Attention Ms Erin Berthelsen

Dear Madam

**Development Application for Building Work Assessable
Against the Planning Scheme for a Shed
At 88 Ronald Road Forest Creek
On Land Described as LOT: 29 RP: 733653**

Please find attached the Decision Notice for the above-mentioned development application.

Please quote Council's application number: BW 2023_5280/1 in all subsequent correspondence relating to this development application.

Should you require any clarification regarding this, please contact Jenny Elphinstone on telephone 07 4099 9444.

Yours faithfully



For
Paul Hoyer
Manager Environment & Planning

encl.

- Decision Notice
 - Approved Drawing(s) and/or Document(s)
 - Reasons for Decision
- Advice For Making Representations and Appeals (Decision Notice)



Decision Notice

Approval (with conditions)

Given under s 63 of the Planning Act 2016

Applicant Details

Name: Deborah Ruddell
Postal Address: C/- MD Land Surveys
25 Gouldian St
Bayview Heights Qld 4868
Email: erin@mdlandsurveys.com.au

Property Details

Street Address: 88 Ronald Road Forest Creek
Real Property Description: Lot 29 on RP733653
Local Government Area: Douglas Shire Council

Details of Proposed Development

Development Permit for Building Work Assessable Against the Planning Scheme for a Shed.

Decision

Date of Decision: 23 February 2023
Decision Details: Approved (subject to conditions)

Approved Drawing(s) and/or Document(s)

Copies of the following plans, specifications and/or drawings are enclosed.

The term 'approved drawing(s) and/or document(s) or other similar expressions means:

Drawing or Document	Reference	Date
Site Plan	Bower Building Project 19001, Drawing A1.1, Revision DA TE	23 December 2018
Shed Plan	Bower Building Project 19001, Drawing A1.2, Revision DA TE	30 January 2023

Drawing or Document	Reference	Date
FNQROC Regional Development Manual Standard Drawing/s for Vehicle Access		
Rural Allotment Access	Standard Drawing S1105 Issue E	27 August 2020

Assessment Manager Conditions & Advices

Assessment Manager Conditions

1. Carry out the approved development generally in accordance with the approved drawing(s) and/or document(s), and in accordance with:-
 - a. The specifications, facts and circumstances as set out in the application submitted to Council; and
 - b. The following conditions of approval and the requirements of Council's Planning Scheme and the FNQROC Development Manual.

Except where modified by these conditions of approval.

Timing of Effect

2. The conditions of the Development Permit must be effected prior to Commencement of use, except where specified otherwise in these conditions of approval.

Storm water

3. All stormwater from the property must be directed to a lawful point of discharge such that it does not create ponding nuisances and/or concentration of stormwater flows to adjoining properties.

Sediment and Erosion Control

4. Soil and water management measures must be installed/implemented prior to discharge of water from the site, such that no external stormwater flow or sediment from the site adversely affects surrounding or downstream properties (in accordance with the requirements of the *Environmental Protection Act 1994*, and the *FNQROC Development Manual*).

Access

5. The approved shed is to utilise the existing access point. No additional vehicle access locations are permitted. The access is to be upgraded and maintained in accordance with the *FNQROC Development Manual Standard Drawing S1105*. A copy the standard drawing is attached.

Setback from Road

6. The setback area between the Shed and the property boundary is to be planted with native vegetation, suitable to the locality, to provide a screening to the satisfaction of the Chief Executive Officer.

Vegetation Clearing

- Existing vegetation on the subject land is to be retained, except where removal is permitted for this development, the Planning Scheme or otherwise approved under a separate development permit.

The setback area, between the Shed and the Forest Creek Road boundary is to be landscaped with suitable native spaces, as per the Schedule 6.7 Planning Scheme Policy – Landscaping, to produce a dense screen of vegetation of at least 3m height within 5 years.

Generators

- Noise from generators, air-conditioning units, swimming and spa pool filters, service equipment or other mechanical equipment, must not emanate from the subject land to a degree that would, in the opinion of the Chief Executive Officer, create an environmental nuisance having regard to the provisions of Chapter 8 Part 3B of the *Environmental Protection Act 1994*.

Fuel Storage

- All fuels must be stored in an undercover and secure location at all times.

Advice

- All building site managers must take all action necessary to ensure building materials and / or machinery on construction sites are secured immediately following the first cyclone watch and that relevant emergency telephone contacts are provided to Council officers, prior to commencement of works.
- This approval does not negate the requirement for compliance with all other relevant Council Local Laws and other statutory requirements.
- For information relating to the *Planning Act 2016* log on to <https://planning.dsdmip.qld.gov.au/>. To access the *FNQROC Regional Development Manual*, Local Laws, the Douglas Shire Planning Scheme and other applicable Policies log on to www.douglas.qld.gov.au.
- The development is undertaken in accordance with the facts and circumstances set out in the development application referred to Council.

Further Development Permits

Please be advised that the following development permits are required to be obtained before the development can be carried out:

- All Building Work

All Plumbing and Drainage Work must only be carried in compliance with the Queensland *Plumbing and Drainage Act 2018*.

Currency Period for the Approval

This approval, granted under the provisions of the *Planning Act 2016*, shall lapse two (2) years from the day the approval takes effect in accordance with the provisions of Section 85 of the *Planning Act 2016*.

Rights to make Representations & Rights of Appeal

The rights of applicants to make representations and rights to appeal to a Tribunal or the Planning and Environment Court against decisions about a development application are set out in Chapter 6, Part 1 of the *Planning Act 2016*.

A copy of the relevant appeal provisions is attached.

BUILDING DETAILS

BUILDING CLASS	Garage Skillion 10a Enclosed
BUILDING SIZE	Garage Skillion 8m (w) x 12.38m (l) x 3.5m (h)
ROOF PITCH	Skillion 5°
WALL CLADDING	Trimdek Cladding 0.47 TCT Colour Pale Eucalypt®
ROOF CLADDING	Trimdek Cladding 0.47 TCT Colour Pale Eucalypt®
BARGE TYPE	CoroDeck Barge Capping Colour Woodland Grey®
GUTTER	Emline Fascia Gutter (Slotted) Colour Woodland Grey®
DOWNPIPE	90mm PVC Downpipe 6.0m
SLAB CONNECTION	In Slab
INTERNAL WALLS	
WEIGHT	4204kg

WINDOWS/ DOORS/ EXTRAS

ROLLER DOORS	1x AAC(2) Roller Door - 3760w x 3000h Colour Woodland Grey® to fit opening 3600w x 2950h 1x AAC(2) Roller Door - 5100w x 3000h Colour Woodland Grey® to fit opening 5000w x 2950h
PA DOORS	1x Larnac PA Door 820 mm wide Colour Woodland Grey®

Lot 29, RP733653

Lot	29
Plan	RP733653
Lot/plan	29RP733653
Lot area (m²)	20820
Excluded area (m²)	0
Lot volume	0
Surveyed	Y
Tenure	Freehold
Parcel type	Lot Type Parcel
Coverage type	Base
Accuracy	BSD ENTRY CONTROLLED - 0.1M

NOT FOR CONSTRUCTION

MASTERS BUILDERS QUEENSLAND
Proud Member
site plan

A1.1

Plan

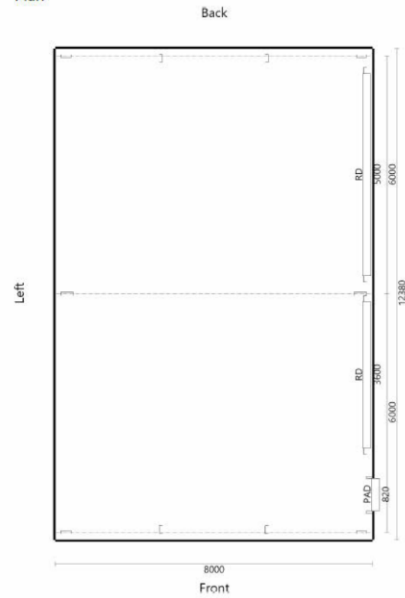

Front Elevation

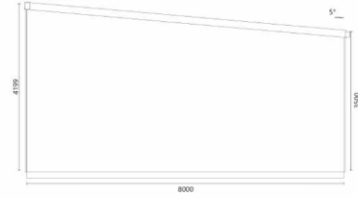

Back Elevation

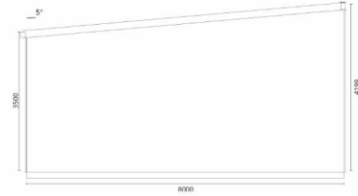

Left Elevation



Right Elevation

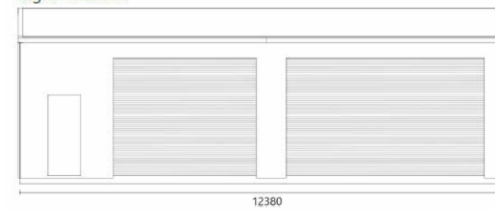

Work Shop

forest creek, QLD	
DA	0158023
PROJEC	0001
T PD	DA
REV	1E
1001	
ES:	

NOT FOR CONSTRUCTION



Proud Member

shed plan

SCA 1:500

A1.2

DISCLOSE Author

Reasons for Decision

1. The reasons for this decision are:
 - a. Sections 60, 62 and 63 of the *Planning Act 2016*;
 - b. to ensure the development satisfies the benchmarks of the 2018 Douglas Shire Planning Scheme Version 1.0; and
 - c. to ensure compliance with the *Planning Act 2016*.
2. Findings on material questions of fact:
 - a. the development application was properly lodged to the Douglas Shire Council 16 February 2023 under section 51 of the *Planning Act 2016* and Part 1 of the *Development Assessment Rules*;
 - b. the development application contained information from the applicant which Council reviewed together with Council's own assessment against the 2017 State Planning Policy and the 2018 Douglas Shire Planning Scheme Version 1.0 in making its assessment manager decision.
3. Evidence or other material on which findings were based:
 - a. the development triggered assessable development under the Assessment Table associated with the Environmental Management Zone Code;
 - b. Council undertook an assessment in accordance with the provisions of sections 60, 62 and 63 of the *Planning Act 2016*; and
 - c. the applicant's reasons have been considered and the following findings are made:
 - i. Subject to conditions, the development satisfactorily meets the Planning Scheme benchmarks.

Non-Compliance with Assessment Benchmarks

None. Through the conditions of the approval the development complies with the planning scheme and no concerns are raised.

Planning Act 2016
Chapter 3 Development assessment

[s 74]

Division 2 Changing development approvals

Subdivision 1 Changes during appeal period

74 What this subdivision is about

- (1) This subdivision is about changing a development approval before the applicant's appeal period for the approval ends.
- (2) This subdivision also applies to an approval of a change application, other than a change application for a minor change to a development approval.
- (3) For subsection (2), sections 75 and 76 apply—
 - (a) as if a reference in section 75 to a development approval were a reference to an approval of a change application; and
 - (b) as if a reference in the sections to the assessment manager were a reference to the responsible entity; and
 - (c) as if a reference in section 76 to a development application were a reference to a change application; and
 - (d) as if the reference in section 76(3)(b) to section 63(2) and (3) were a reference to section 83(4); and
 - (e) with any other necessary changes.

75 Making change representations

- (1) The applicant may make representations (*change representations*) to the assessment manager, during the applicant's appeal period for the development approval, about changing—
 - (a) a matter in the development approval, other than—
 - (i) a matter stated because of a referral agency's response; or

-
- (ii) a development condition imposed under a direction made by the Minister under chapter 3, part 6, division 2; or
 - (b) if the development approval is a deemed approval—the standard conditions taken to be included in the deemed approval under section 64(8)(c).
- (2) If the applicant needs more time to make the change representations, the applicant may, during the applicant's appeal period for the approval, suspend the appeal period by a notice given to the assessment manager.
- (3) Only 1 notice may be given.
- (4) If a notice is given, the appeal period is suspended—
- (a) if the change representations are not made within a period of 20 business days after the notice is given to the assessment manager—until the end of that period; or
 - (b) if the change representations are made within 20 business days after the notice is given to the assessment manager, until—
 - (i) the applicant withdraws the notice, by giving another notice to the assessment manager; or
 - (ii) the applicant receives notice that the assessment manager does not agree with the change representations; or
 - (iii) the end of 20 business days after the change representations are made, or a longer period agreed in writing between the applicant and the assessment manager.
- (5) However, if the assessment manager gives the applicant a negotiated decision notice, the appeal period starts again on the day after the negotiated decision notice is given.

76 Deciding change representations

- (1) The assessment manager must assess the change representations against and having regard to the matters that

- must be considered when assessing a development application, to the extent those matters are relevant.
- (2) The assessment manager must, within 5 business days after deciding the change representations, give a decision notice to—
- (a) the applicant; and
 - (b) if the assessment manager agrees with any of the change representations—
 - (i) each principal submitter; and
 - (ii) each referral agency; and
 - (iii) if the assessment manager is not a local government and the development is in a local government area—the relevant local government; and
 - (iv) if the assessment manager is a chosen assessment manager—the prescribed assessment manager; and
 - (v) another person prescribed by regulation.
- (3) A decision notice (a *negotiated decision notice*) that states the assessment manager agrees with a change representation must—
- (a) state the nature of the change agreed to; and
 - (b) comply with section 63(2) and (3).
- (4) A negotiated decision notice replaces the decision notice for the development application.
- (5) Only 1 negotiated decision notice may be given.
- (6) If a negotiated decision notice is given to an applicant, a local government may give a replacement infrastructure charges notice to the applicant.

Chapter 6 Dispute resolution

Part 1 Appeal rights

229 Appeals to tribunal or P&E Court

- (1) Schedule 1 states—
 - (a) matters that may be appealed to—
 - (i) either a tribunal or the P&E Court; or
 - (ii) only a tribunal; or
 - (iii) only the P&E Court; and
 - (b) the person—
 - (i) who may appeal a matter (the *appellant*); and
 - (ii) who is a respondent in an appeal of the matter; and
 - (iii) who is a co-respondent in an appeal of the matter; and
 - (iv) who may elect to be a co-respondent in an appeal of the matter.
- (2) An appellant may start an appeal within the appeal period.
- (3) The *appeal period* is—
 - (a) for an appeal by a building advisory agency—10 business days after a decision notice for the decision is given to the agency; or
 - (b) for an appeal against a deemed refusal—at any time after the deemed refusal happens; or
 - (c) for an appeal against a decision of the Minister, under chapter 7, part 4, to register premises or to renew the registration of premises—20 business days after a notice is published under section 269(3)(a) or (4); or

- (d) for an appeal against an infrastructure charges notice—20 business days after the infrastructure charges notice is given to the person; or
- (e) for an appeal about a deemed approval of a development application for which a decision notice has not been given—30 business days after the applicant gives the deemed approval notice to the assessment manager; or
- (f) for an appeal relating to the *Plumbing and Drainage Act 2018*—
 - (i) for an appeal against an enforcement notice given because of a belief mentioned in the *Plumbing and Drainage Act 2018*, section 143(2)(a)(i), (b) or (c)—5 business days after the day the notice is given; or
 - (ii) for an appeal against a decision of a local government or an inspector to give an action notice under the *Plumbing and Drainage Act 2018*—5 business days after the notice is given; or
 - (iii) for an appeal against a failure to make a decision about an application or other matter under the *Plumbing and Drainage Act 2018*—at anytime after the period within which the application or matter was required to be decided ends; or
 - (iv) otherwise—20 business days after the day the notice is given; or
- (g) for any other appeal—20 business days after a notice of the decision for the matter, including an enforcement notice, is given to the person.

Note—

See the P&E Court Act for the court's power to extend the appeal period.

- (4) Each respondent and co-respondent for an appeal may be heard in the appeal.

- (5) If an appeal is only about a referral agency's response, the assessment manager may apply to the tribunal or P&E Court to withdraw from the appeal.
- (6) To remove any doubt, it is declared that an appeal against an infrastructure charges notice must not be about—
 - (a) the adopted charge itself; or
 - (b) for a decision about an offset or refund—
 - (i) the establishment cost of trunk infrastructure identified in a LGIP; or
 - (ii) the cost of infrastructure decided using the method included in the local government's charges resolution.

230 Notice of appeal

- (1) An appellant starts an appeal by lodging, with the registrar of the tribunal or P&E Court, a notice of appeal that—
 - (a) is in the approved form; and
 - (b) succinctly states the grounds of the appeal.
- (2) The notice of appeal must be accompanied by the required fee.
- (3) The appellant or, for an appeal to a tribunal, the registrar, must, within the service period, give a copy of the notice of appeal to—
 - (a) the respondent for the appeal; and
 - (b) each co-respondent for the appeal; and
 - (c) for an appeal about a development application under schedule 1, section 1, table 1, item 1—each principal submitter for the application whose submission has not been withdrawn; and
 - (d) for an appeal about a change application under schedule 1, section 1, table 1, item 2—each principal submitter for the application whose submission has not been withdrawn; and

- (e) each person who may elect to be a co-respondent for the appeal other than an eligible submitter for a development application or change application the subject of the appeal; and
 - (f) for an appeal to the P&E Court—the chief executive; and
 - (g) for an appeal to a tribunal under another Act—any other person who the registrar considers appropriate.
- (4) The *service period* is—
 - (a) if a submitter or advice agency started the appeal in the P&E Court—2 business days after the appeal is started; or
 - (b) otherwise—10 business days after the appeal is started.
- (5) A notice of appeal given to a person who may elect to be a co-respondent must state the effect of subsection (6).
- (6) A person elects to be a co-respondent to an appeal by filing a notice of election in the approved form—
 - (a) if a copy of the notice of appeal is given to the person—within 10 business days after the copy is given to the person; or
 - (b) otherwise—within 15 business days after the notice of appeal is lodged with the registrar of the tribunal or the P&E Court.
- (7) Despite any other Act or rules of court to the contrary, a copy of a notice of appeal may be given to the chief executive by emailing the copy to the chief executive at the email address stated on the department's website for this purpose.

231 Non-appealable decisions and matters

- (1) Subject to this chapter, section 316(2), schedule 1 and the P&E Court Act, unless the Supreme Court decides a decision or other matter under this Act is affected by jurisdictional error, the decision or matter is non-appealable.

- (2) The *Judicial Review Act 1991*, part 5 applies to the decision or matter to the extent it is affected by jurisdictional error.
- (3) A person who, but for subsection (1) could have made an application under the *Judicial Review Act 1991* in relation to the decision or matter, may apply under part 4 of that Act for a statement of reasons in relation to the decision or matter.
- (4) In this section—
decision includes—
 - (a) conduct engaged in for the purpose of making a decision; and
 - (b) other conduct that relates to the making of a decision; and
 - (c) the making of a decision or the failure to make a decision; and
 - (d) a purported decision; and
 - (e) a deemed refusal.**non-appealable**, for a decision or matter, means the decision or matter—
 - (a) is final and conclusive; and
 - (b) may not be challenged, appealed against, reviewed, quashed, set aside or called into question in any other way under the *Judicial Review Act 1991* or otherwise, whether by the Supreme Court, another court, any tribunal or another entity; and
 - (c) is not subject to any declaratory, injunctive or other order of the Supreme Court, another court, any tribunal or another entity on any ground.

232 Rules of the P&E Court

- (1) A person who is appealing to the P&E Court must comply with the rules of the court that apply to the appeal.
- (2) However, the P&E Court may hear and decide an appeal even if the person has not complied with rules of the P&E Court.