

22 November 2017

Enquiries: Simon Clarke
Our Ref: MCUC 2017/235 (834596)
Your Ref: 20174862 / PO-0572

K A Knight & M J Knight
C/- GMA Certification Group
PO Box 831
PORT DOUGLAS QLD 4877

Dear Sir/Madam

**Development Application for House and Existing Shed
at Mowbray River Road Mowbray
on land described as Lot 95 SP121802**

Thank you for lodging the above Development Application with Council on 30 October 2017.

Please find attached the Decision Notice for the above-mentioned development application.

Please quote Council's application number MCUC 2351/2017 in all subsequent correspondence relating to this development application. Should you require any clarification regarding this, please contact Simon Clarke on telephone 07 4099 9444.

Yours faithfully

PAUL HOYE
Manager Sustainable Communities

encl.

- Decision Notice
- Approved Plans

**DECISION NOTICE - APPROVAL WITH CONDITIONS
(GIVEN UNDER SECTION 63 OF THE PLANNING ACT 2016)**

Thank you for your development application detailed below which was properly made on 1 November 2017. Please be aware that Douglas Shire Council has assessed your application and decided it as follows:

1. Applicant's details

Name: K A Knight & M J Knight
Postal Address: C/- GMA Certification Group
PO Box 831
PORT DOUGLAS QLD 4877

2. Location details

Street Address: Mowbray River Road Mowbray
Real Property Description: Lot 95 SP121802
Local Government Area: Douglas Shire Council

3. Details of proposed development

Material Change of Use (House and existing shed)

4. Decision

Date of decision: 22 November 2017
Decision details: Approved in full with conditions.

5. Approved plans and specifications

Copies of the following plans, specifications and/or drawings are enclosed.

Drawing/report title	Prepared by	Date	Reference no.	Version/issue
Aspect of development: Material Change of Use				
Site Plan	JMK Building	10 October 2017	SKA.01	-
Floor Plan	JMK Building	10 October 2017	SKA.02	-
Roof Plan	JMK Building	10 October 2017	SKA.03	-
Elevations	JMK Building	10 October 2017	SK.04	-

6. Conditions

This approval is subject to the conditions in Schedule 1.

7. Further development permits

- All Building Work
- All Plumbing and Drainage Work

8. Properly made submissions

Not applicable — No part of the application required public notification.

9. Currency period for the approval

This development approval will lapse at the end of the period set out in section 85 of *Planning Act 2016*.

10. Agreements under Section 49(4)(b) or 66(2)(b) or (c) of the Planning Act 2016

There are no agreements about these matters.

11. Rights of appeal

The rights of applicants to appeal to a tribunal or the Planning and Environment Court against decisions about a development application are set out in chapter 6, part 1 of the *Planning Act 2016*. For particular applications, there may also be a right to make an application for a declaration by a tribunal (see chapter 6, part 2 of the *Planning Act 2016*).

A copy of the relevant appeal provisions are included in Schedule 2.

SCHEDULE 1 – CONDITIONS AND ADVICE

PART 1A—CONDITIONS IMPOSED BY THE ASSESSMENT MANAGER

1. Carry out the approved development generally in accordance with the approved drawing(s) and/or document(s), and in accordance with:
 - a. The specifications, facts and circumstances as set out in the application submitted to Council, including recommendations and findings confirmed within technical reports; and
 - b. The following conditions of approval and the requirements of Council's Planning Scheme and the *FNQROC Development Manual*.

Except where modified by these conditions of approval.

Timing of Effect

2. The conditions of the Development Permit must be satisfied prior to Commencement of Use, except where specified otherwise in these conditions of approval.

Lawful Point of Discharge

3. The flow of all external stormwater from the property must be directed to a lawful point of discharge such that it does not adversely affect surrounding properties or properties downstream from the development.

On-Site Effluent Disposal

4. The method of on-site effluent disposal must be in accordance with the Queensland Plumbing & Wastewater Code. Details of the wastewater treatment system to be installed must be approved by the Chief Executive Officer prior to the issue of a Development Permit for Building Work. The recommendations contained in the On-Site Sewage Disposal Assessment Report dated July 2017 prepared by Earth Test are considered to satisfy this condition requirement.

Damage to Council Infrastructure

5. In the event that any part of Council's existing water or road infrastructure is damaged as a result of construction activities occurring on the site, including, but not limited to, mobilisation of heavy construction equipment, stripping and grubbing, the applicant/owner must notify Council immediately of the affected infrastructure and have it repaired or replaced at the developer's/owner's/builder's cost, prior to the Commencement of Use.

Landscaping

6. Landscaping utilises predominantly native species and complies with the requirements of Planning Scheme Policy No 7 – Landscaping with particular emphasis on appropriate species for this locality. A minimum of 60% of the total proposed species are endemic or native species.

Building Colours

7. The exterior finishes and colours of buildings are non-reflective and blend with the natural colours of the surrounding environment. Roofs and structures (including water tanks) must be of

moderately dark to darker shades of green, grey, blue and brown.

The above requirements must be made known in writing to all prospective purchasers.

Sediment and Erosion Control

8. Soil and water management measures must be installed/implemented prior to discharge of water from the site, such that no external stormwater flow from the site adversely affects surrounding or downstream properties (in accordance with the requirements of the *Environmental Protection Act 1994*, and the *FNQROC Development Manual*).

External Works

9. Any proposed concrete crossover and apron are to be designed and constructed in accordance with *FNQROC Development Manual Standard Drawing S1105*. A copy is attached at Appendix 2.

The crossover must not impact on stormwater flows in minor and major flow events.

PART 1B – ADVICE NOTES

1. This approval, granted under the provisions of the *Planning Act 2016*, shall lapse six (6) years from the day the approval takes effect.
2. The applicant/owner is advised that this approval does not approve the construction of the building work. A Development Permit for Building Work must be obtained in order for construction to commence.
3. All building site managers must take all action necessary to ensure building materials and / or machinery on construction sites are secured immediately following the first cyclone watch and that relevant emergency telephone contacts are provided to Council officers, prior to commencement of works.
4. This approval does not negate the requirement for compliance with all other relevant Local Laws and other statutory requirements.
5. For information relating to the *Planning Act 2016* log on to www.dilgp.qld.gov.au . To access the *FNQROC Development Manual*, Local Laws and other applicable Policies log on to www.douglas.qld.gov.au

SCHEDULE 2 – PLANNING ACT EXTRACT ON APPEAL RIGHTS

CHAPTER 6, PART 1 APPEAL RIGHTS

229 Appeals to tribunal or P&E Court

- (1) Schedule 1 states—
 - (a) matters that may be appealed to—
 - (i) either a tribunal or the P&E Court; or
 - (ii) only a tribunal; or
 - (iii) only the P&E Court; and
 - (b) the person—
 - (i) who may appeal a matter (the appellant); and
 - (ii) who is a respondent in an appeal of the matter; and
 - (iii) who is a co-respondent in an appeal of the matter; and
 - (iv) who may elect to be a co-respondent in an appeal of the matter.
- (2) An appellant may start an appeal within the appeal period.
- (3) The **appeal period** is—
 - (a) for an appeal by a building advisory agency—10 business days after a decision notice for the decision is given to the agency; or
 - (b) for an appeal against a deemed refusal—at any time after the deemed refusal happens; or
 - (c) for an appeal against a decision of the Minister, under chapter 7, part 4, to register premises or to renew the registration of premises—20 business days after a notice is published under section 269(3)(a) or (4); or
 - (d) for an appeal against an infrastructure charges notice—20 business days after the infrastructure charges notice is given to the person; or
 - (e) for an appeal about a deemed approval of a development application for which a decision notice has not been given—30 business days after the applicant gives the deemed approval notice to the assessment manager; or
 - (f) for any other appeal—20 business days after a notice of the decision for the matter, including an enforcement notice, is given to the person.

Note — See the P&E Court Act for the court's power to extend the appeal period.

- (4) Each respondent and co-respondent for an appeal may be heard in the appeal.
- (5) If an appeal is only about a referral agency's response, the assessment manager may apply to the tribunal or P&E Court to withdraw from the appeal.
- (6) To remove any doubt, it is declared that an appeal against an infrastructure charges notice must not be about—
 - (a) the adopted charge itself; or
 - (b) for a decision about an offset or refund—
 - (i) the establishment cost of trunk infrastructure identified in a LGIP; or
 - (ii) the cost of infrastructure decided using the method included in the local government's charges resolution.

230 Notice of appeal

- (1) An appellant starts an appeal by lodging, with the registrar of the tribunal or P&E Court, a notice of appeal that—
 - (a) is in the approved form; and
 - (b) succinctly states the grounds of the appeal.
- (2) The notice of appeal must be accompanied by the required fee.
- (3) The appellant or, for an appeal to a tribunal, the registrar must, within the service period, give a copy of the notice of appeal to—

- (a) the respondent for the appeal; and
 - (b) each co-respondent for the appeal; and
 - (c) for an appeal about a development application under schedule 1, table 1, item 1—each principal submitter for the development application; and
 - (d) for an appeal about a change application under schedule 1, table 1, item 2—each principal submitter for the change application; and
 - (e) each person who may elect to become a co-respondent for the appeal, other than an eligible submitter who is not a principal submitter in an appeal under paragraph (c) or (d); and
 - (f) for an appeal to the P&E Court—the chief executive; and
 - (g) for an appeal to a tribunal under another Act—any other person who the registrar considers appropriate.
- (4) The **service period** is—
- (a) if a submitter or advice agency started the appeal in the P&E Court—2 business days after the appeal is started; or
 - (b) otherwise—10 business days after the appeal is started.
- (5) A notice of appeal given to a person who may elect to be a co-respondent must state the effect of subsection (6).
- (6) A person elects to be a co-respondent by filing a notice of election, in the approved form, within 10 business days after the notice of appeal is given to the person.

SCHEDULE 1 APPEALS

1 Appeal rights and parties to appeals

- (1) Table 1 states the matters that may be appealed to—
- (a) the P&E court; or
 - (b) a tribunal.
- (2) However, table 1 applies to a tribunal only if the matter involves—
- (a) the refusal, or deemed refusal of a development application, for—
 - (i) a material change of use for a classified building; or
 - (ii) operational work associated with building work, a retaining wall, or a tennis court; or
 - (b) a provision of a development approval for—
 - (i) a material change of use for a classified building; or
 - (ii) operational work associated with building work, a retaining wall, or a tennis court; or
 - (c) if a development permit was applied for—the decision to give a preliminary approval for—
 - (i) a material change of use for a classified building; or
 - (ii) operational work associated with building work, a retaining wall, or a tennis court; or
 - (d) a development condition if—
 - (i) the development approval is only for a material change of use that involves the use of a building classified under the Building Code as a class 2 building; and
 - (ii) the building is, or is proposed to be, not more than 3 storeys; and
 - (iii) the proposed development is for not more than 60 sole-occupancy units; or
 - (e) a decision for, or a deemed refusal of, an extension application for a development approval that is only for a material change of use of a classified building; or
 - (f) a decision for, or a deemed refusal of, a change application for a development approval that is only for a material change of use of a classified building; or
 - (g) a matter under this Act, to the extent the matter relates to—
 - (i) the Building Act, other than a matter under that Act that may or must be decided by the Queensland Building and Construction Commission; or

- (ii) the Plumbing and Drainage Act, part 4 or 5; or
 - (h) a decision to give an enforcement notice in relation to a matter under paragraphs (a) to (g); or
 - (i) a decision to give an infrastructure charges notice; or
 - (j) the refusal, or deemed refusal, of a conversion application; or
 - (k) a matter that, under another Act, may be appealed to the tribunal; or
 - (l) a matter prescribed by regulation.
- (3) Also, table 1 does not apply to a tribunal if the matter involves—
- (a) for a matter in subsection (2)(a) to (d)—
 - (i) a development approval for which the development application required impact assessment; and
 - (ii) a development approval in relation to which the assessment manager received a properly made submission for the development application; or
 - (b) a provision of a development approval about the identification or inclusion, under a variation approval, of a matter for the development.
- (4) Table 2 states the matters that may be appealed only to the P&E Court.
- (5) Table 3 states the matters that may be appealed only to the tribunal.
- (6) In each table—
- (a) column 1 states the appellant in the appeal; and
 - (b) column 2 states the respondent in the appeal; and
 - (c) column 3 states the co-respondent (if any) in the appeal; and
 - (d) column 4 states the co-respondents by election (if any) in the appeal.
- (7) If the chief executive receives a notice of appeal under section 230(3)(f), the chief executive may elect to be a co-respondent in the appeal.

Extract of Schedule 1 of the Planning Act 2016

Table 1			
Appeals to the P&E Court and, for certain matters, to a tribunal			
1. Development applications An appeal may be made against— <ul style="list-style-type: none"> (a) the refusal of all or part of the development application; or (b) the deemed refusal of the development application; or (c) a provision of the development approval; or (d) if a development permit was applied for—the decision to give a preliminary approval. 			
Column 1 Appellant	Column 2 Respondent	Column 3 Co-respondent (if any)	Column 4 Co-respondent by election (if any)
The applicant	The assessment manager	If the appeal is about a concurrence agency's referral response—the concurrence agency	1 A concurrence agency that is not a co-respondent 2 If a chosen assessment manager is the respondent—the prescribed assessment manager 3 Any eligible advice agency for the application 4 Any eligible submitter for the application

**Table 2
Appeals to the P&E Court only**

2. Eligible submitter appeals
 An appeal may be made against the decision to give a development approval, or an approval for a change application, to the extent that the decision relates to—
 (a) any part of the development application for the development approval that required impact assessment; or
 (b) a variation request.

Column 1 Appellant	Column 2 Respondent	Column 3 Co-respondent (if any)	Column 4 Co-respondent by election (if any)
1 For a development application—an eligible submitter for the development application 2 For a change application—an eligible submitter for the change application	1 For a development application—the assessment manager 2 For a change application—the responsible entity	1 The applicant 2 If the appeal is about a concurrence agency's referral response—the concurrence agency	Another eligible submitter for the application

3. Eligible submitter and eligible advice agency appeals
 An appeal may be made against a provision of a development approval, or failure to include a provision in the development approval, to the extent the matter relates to—
 (a) any part of the development application or the change application, for the development approval, that required impact assessment; or
 (b) a variation request.

Column 1 Appellant	Column 2 Respondent	Column 3 Co-respondent (if any)	Column 4 Co-respondent by election (if any)
1 For a development application—an eligible submitter for the development application 2 For a change application—an eligible submitter for the change application 3 An eligible advice agency for the development application or change application	1 For a development application—the assessment manager 2 For a change application—the responsible entity	1 The applicant 2 If the appeal is about a concurrence agency's referral response—the concurrence agency	Another eligible submitter for the application

Note:

Attached is a Rights of Appeal Waiver form (Schedule 3). Please complete and return this form if you are satisfied with the approval and agree to the conditions contained therein and you wish to waive the 20 day appeal period available under the *Planning Act 2016*

SCHEDULE 3 – RIGHT OF APPEAL WAIVER

Mail To: Douglas Shire Council
Email Address: enquiries@douglas.qld.gov.au
Attention: Development Assessment

RE:

Council reference: 43.2017.2351.1

Property Address: Mowbray River Road MOWBRAY; land described as LOT: 95 SP: 121802

This advice is to confirm that I/We have received the above approval and agree to the conditions contained therein. I/We hereby waive My/Our appeal rights available under the *Planning Act 2016*.

Applicants Name: _____

Signature: _____

Date : _____

APPROVED PLANS (ATTACHING TO THE DECISION NOTICE)

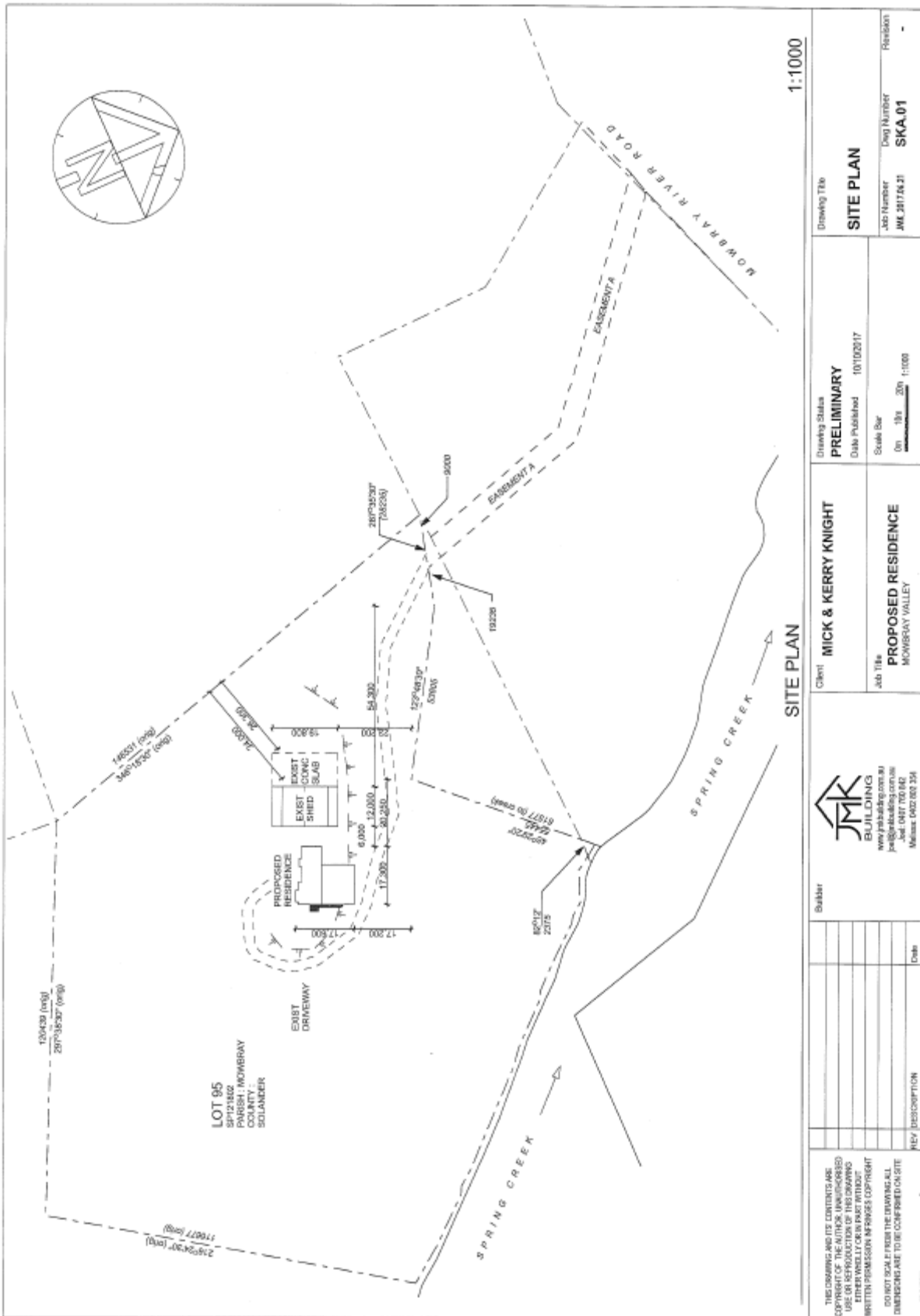

1:1000

<p>THIS DRAWING HAS THE COPYRIGHT AND IS THE PROPERTY OF THE AUTHOR. UNAUTHORIZED REPRODUCTION OR USE OF THIS DRAWING WITHOUT WRITTEN PERMISSION INFRINGES COPYRIGHT. DO NOT SCALE FROM THIS DRAWING. ALL DIMENSIONS ARE TO BE CONFIRMED ON SITE.</p>	<p>KEY DESCRIPTION</p>	<p>Date</p>	<p>Scale Bar</p> <p>0m 10m 20m 1:1000</p>	<p>Job Title PROPOSED RESIDENCE MOWBRAY VALLEY</p>	<p>Client MICK & KERRY KNIGHT</p>	<p>Drawing Status PRELIMINARY Date Published 10/10/2017</p>	<p>Drawing Title SITE PLAN</p>	<p>Job Number JMK.2017.04.21</p>	<p>Design Number SKA.01</p>	<p>Revision</p>
								<p>Scale Bar</p>	<p>Job Title PROPOSED RESIDENCE MOWBRAY VALLEY</p>	<p>Client MICK & KERRY KNIGHT</p>

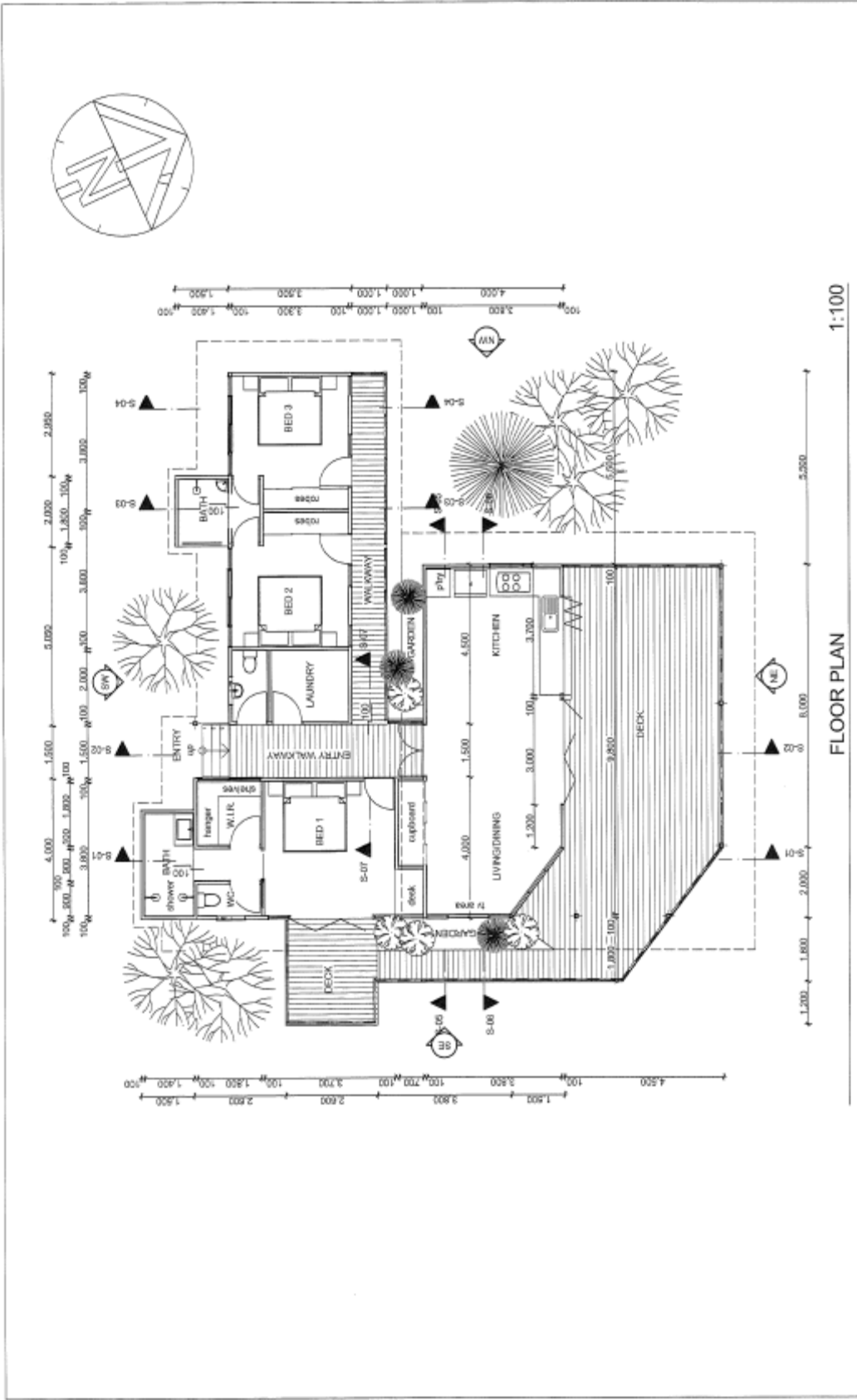

FLOOR PLAN
1:100

<p>THIS DRAWING AND ITS CONTENTS ARE THE PROPERTY OF THE ARCHITECT. UNAUTHORIZED REPRODUCTION OR TRANSMISSION OF ANY PART OF THIS DRAWING IS STRICTLY PROHIBITED. COPYRIGHT © 2017 BY JMK BUILDING.</p> <p>DO NOT SCALE FROM THIS DRAWING. ALL DIMENSIONS ARE TO BE CONFIRMED ON SITE.</p>	<p>Client: MICK & KERRY KNIGHT</p> <p>Job Title: PROPOSED RESIDENCE MOWBRAY VALLEY</p>	<p>Drawing Title: FLOOR PLAN</p> <p>Drawing Status: PRELIMINARY Date Published: 10/10/2017</p> <p>Scale Bar: 0 1m 2m 3m 4m 5:100</p>	<p>Job Number: JMK_2017_04_31</p> <p>Design Number: SKA.02</p> <p>Revision: -</p>
<p>Builder:</p>	<p>Architect: JMK BUILDING www.jmkbuilding.com.au Jerrard 0407 703 942 Melbourne 0402 802 354</p>		
<p>REV DESCRIPTION</p>	<p>DATE</p>		

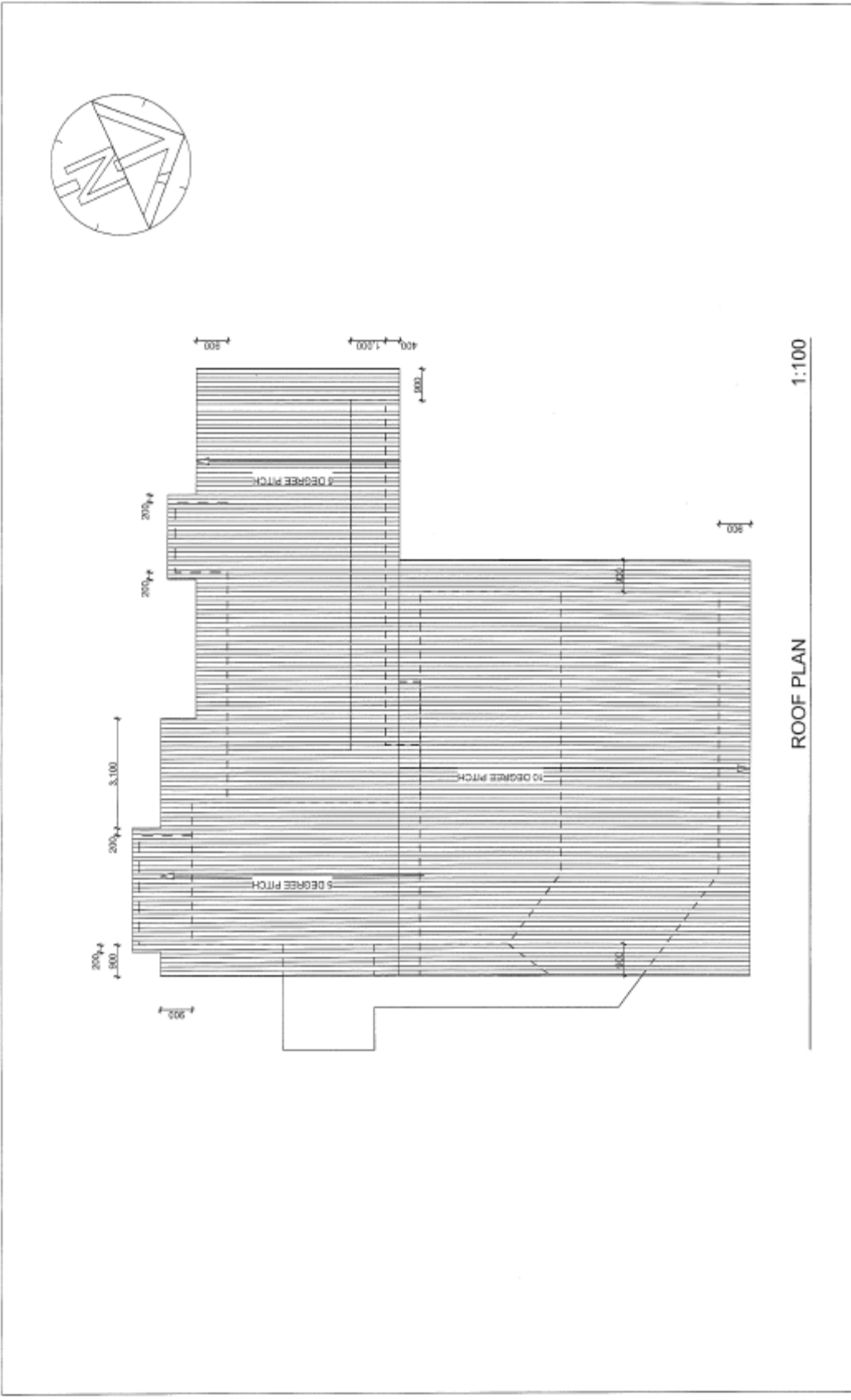

ROOF PLAN 1:100

<p>THIS DRAWING AND ITS CONTENTS ARE COPYRIGHT OF THE AUTHOR. UNAUTHORIZED REPRODUCTION OR TRANSMISSION IN ANY FORM OR BY ANY MEANS WITHOUT WRITTEN PERMISSION FROM THE AUTHOR IS STRICTLY PROHIBITED. ALL RIGHTS RESERVED.</p> <p>DO NOT SCALE FROM THE DRAWING. ALL DIMENSIONS ARE TO BE COMPARED ON SITE.</p>	<p>Rev DESCRIPTION Date</p>	
	<p>Builder</p>	
	<p>Client MICK & KERRY KNIGHT</p> <p>Job Title PROPOSED RESIDENCE MOWBRAY VALLEY</p>	
<p>Drawing Title ROOF PLAN</p>		
<p>Drawing Status PRELIMINARY</p> <p>Date Published 10/10/2017</p>		<p>Job Number MK 2017/04/21</p> <p>Dwg Number SKA.03</p> <p>Revision</p>
<p>Scale 1:100</p> <p>0 1m 2m 3m 4m</p>		<p>Scale 1:100</p>

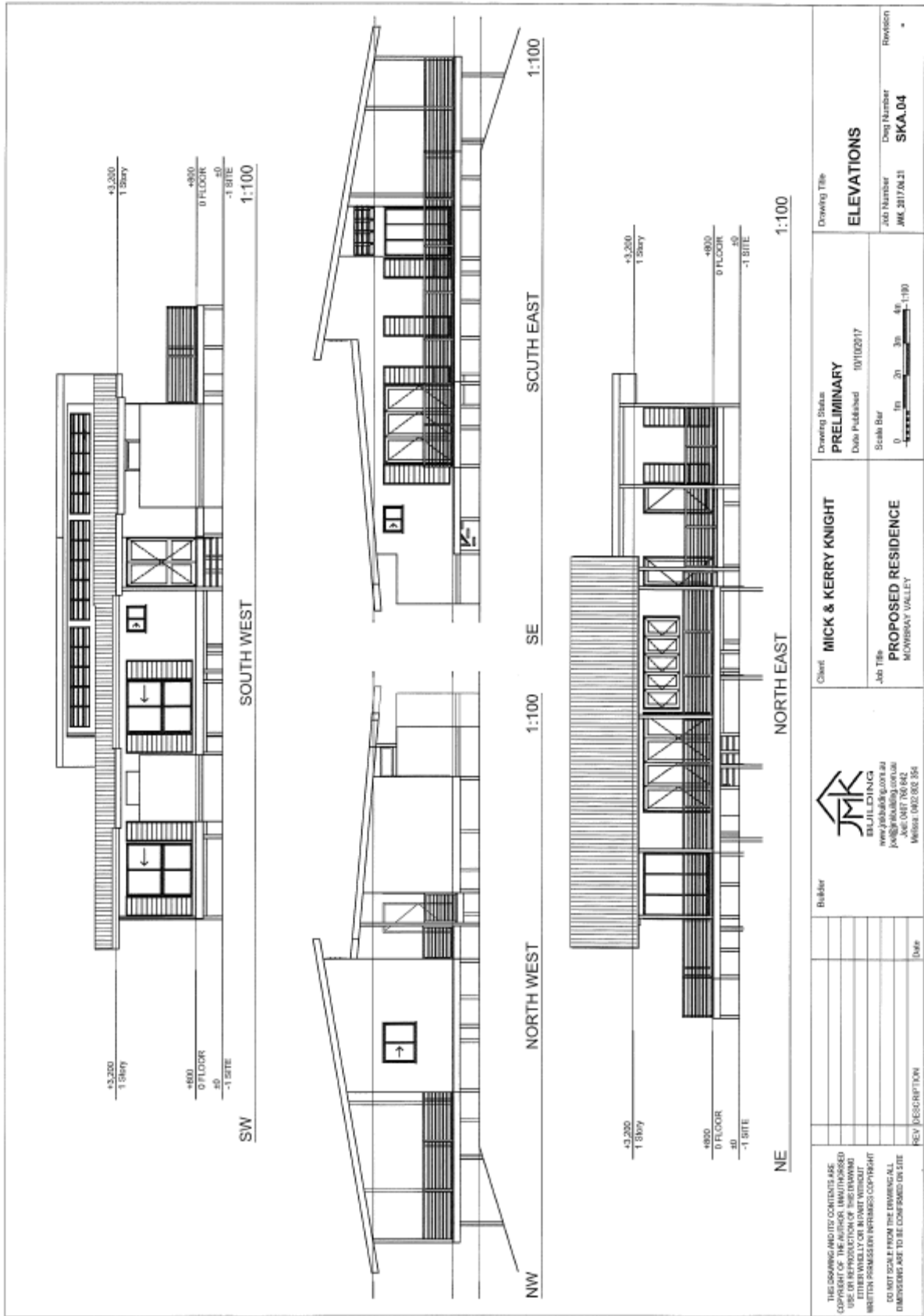

THIS DRAWING AND ITS CONTENTS ARE COPYRIGHT OF THE AUTHOR. UNAUTHORISED USE OR REPRODUCTION OF THIS DRAWING WITHOUT WRITTEN PERMISSION IS STRICTLY PROHIBITED. ALL RIGHTS RESERVED.	Drawing Title ELEVATIONS	Drawing Status PRELIMINARY	Drawing Number SKA.04
	Client MICK & KERRY KNIGHT	Date Published 10/10/2017	Job Number JK 2017/04.11
Builder JMK BUILDING www.jmkbuilding.com.au jmk@jmkbuilding.com.au JOE OAT 768 682 WELLES 082 982 854	Job Title PROPOSED RESIDENCE MONSIEUR VALLEY	Scale Bar 0 1m 2m 3m 4m 1:100	Design Number SKA.04
REV DESCRIPTION Date	Revision		