

YOUR REF:
OUR REF: OP1831/2016 (798734)

Administration Office
64 - 66 Front St Mossman
P 07 4099 9444
F 07 4098 2902

16 December 2016

The Salvation Army (QLD) Property Trust
C/- STP Consultants
PO Box 1777
TOWNSVILLE QLD 4810

Attention: Ken Miller

Dear Sir

**DECISION NOTICE FOR OPERATIONAL WORKS ASSOCIATED WITH AGED
CARE FACILITY - JOHNSTON ROAD MOSSMAN**

Please find attached the relevant Decision Notice for the above Operational Works. Also find attached a 'Pre-Start' meeting template, which identifies the information that must be provided for Council approval, prior to the commencement of works.

The template also provides the Consulting Engineer with a format for conducting the meeting. An invitation to attend the meeting must be sent to Council's representative Mr. Neil Beck on telephone number 07 4099 9451, giving at least five (5) working days notification if possible. It is noted that a 'Pre-Start' meeting has been tentatively set for 20 January 2017.

In addition to the Decision Notice, Council provides the following 'Advice Statement' which relates to issues that are relevant to the proposed works:

1. The design of landscape and lighting works are subject to separate agreement and must be submitted to Council, prior to the commencement of associated works; and
2. The Consulting Engineer is to present all contractors with a copy of this Decision Notice and the Council approved plans, prior to the commencement of works.

Should you require further information or assistance, please contact Neil Beck of Development and Environment on telephone 07 4099 9451.

Yours faithfully

A handwritten signature in black ink, appearing to be 'P. Hoyer', written over the printed name and title.

Paul Hoyer
Manager Sustainable Communities

Att

Copy To: Manager Infrastructure – Michael Kreidemann
Coordinator Water and Waste – Peter White
Project Engineer – Michael Mathews
Coordinator Civil Works – Kim Armbrust
Coordinator Public Spaces – Peter Logan
GIS Support – Alistair Hart

YOUR REF:
OUR REF: OP1831/2016 (798734)

Administration Office
64 - 66 Front St Mossman
P 07 4099 9444
F 07 4098 2902

16 December 2016

**DECISION NOTICE FOR OPERATIONAL WORKS ASSOCIATED WITH
AGED CARE FACILITY - JOHNSTON ROAD MOSSMAN**

PROPOSAL:

Operational Works (Engineering) excluding Landscape and Lighting Works

TYPE OF DEVELOPMENT:

Operational Work

REAL PROPERTY DESCRIPTION:

Par of Lot 1 on SP150474

REFERRAL AGENCY CONDITIONS:

None applicable

FURTHER DEVELOPMENT PERMITS OR APPROVALS REQUIRED:

None applicable

DECISION DATE:

16 December 2016

DECISION:

Approved subject to conditions

TYPE OF APPROVAL:

Development Permit

ASSESSMENT MANAGER CONDITIONS – STANDARD:

The standard conditions are shown in Appendix C and must be read in conjunction with any approved plans and project specific conditions identified below.

ASSESSMENT MANAGER CONDITIONS – PROJECT SPECIFIC:

1. General

- a. The conditions require amendments to the drawings. The revised drawings must be submitted "for construction" and must be certified as approved by a registered professional engineer of Queensland (RPEQ).

2. Earthworks

- a. Earthworks for the entry road may change subject to the road and stormwater design requirements. Where changes are proposed these are to be provided prior to the prestart meeting.

3. Stormwater

- a. Provide amended "for construction" drawings for an underground pipe system capable of conveying the 5 year ARI rainfall event for the local rainfall event. The "for construction" drawings must document the underground pipe system generally in accordance with the Alternative Stormwater Concept shown in Appendix B. Council will accept that the downstream tail water level for design of this system can be set at obvert of pipe for a pipe invert of 10m AHD per the Alternative Stormwater Concept.
- b. Council does not require the piped stormwater system to convey the minor event flows when the hydraulic grade line exceeds the above scenario; that is, when Marr's Creek is in flood (the 12 hour rainfall event).
- c. Council does not require an additional culvert crossing at the intersection of the Entry Road and Johnston Road with the implementation of the above alternative stormwater system. As per normal QUDM requirements flows greater than the 5 year ARI and up to the 100 year ARI local design event must be shown to overtop the road or run along the road.
- d. Subject to the revised design of the underground pipe system in Condition a. above; an easement must be granted along the north-east boundary of the lot to a width as required based on the zone of influence of the pipework, (as per the FNQROC Development Manual).
- e. Provided the requirements of conditions 3a. to 3d are implemented to the satisfaction of the Chief Executive Officer, Council is satisfied that on-site detention is not required;
- f. Amended drawings confirming the final scope of works are to be provided prior to the pre-start meeting. The applicant must allow sufficient time for the revised scope and calculations to be assessed prior to the prestart meeting.
- g. No works are to commence on site until the revised drawing approval is issued by Council.

4. Water

- a. The water main road crossing at Chainage 40 on the new road is to be increased to 100mm DICL for the crossing under the road.
- b. The clearance to existing infrastructure in Johnston Road is to be confirmed on site prior to commencement of works in Johnston Road.
- c. Any incident involving damage to water infrastructure must be reported to Council immediately. Damage resulting from an incident or any defect to water infrastructure found to be caused by the works will be repaired by Council at the Developer's cost.

5. Sewer

- a. The sewer design is to be amended to provide for a sewerage connection into the balance land (Stage 2). The sewerage connection must provide the lowest practical invert level to maximise control of the site having regard to downstream sewerage constraints at the connection point 1/1 over Council's existing sewer. The location of the manhole in the balance land is to be confirmed with Council's Water & Waste Department.
- b. As noted on STP Consultants drawings C500 and C501, the existing sewer pressure main in Johnston Road is to be diverted into the new sewer manhole 4/1. The existing sewage pressure main east from this point in Johnston Road is to be decommissioned once the connection into the new gravity sewer is completed.
- c. The clearance to existing infrastructure in Johnston Road is to be confirmed on site prior to commencement of works in Johnston Road.
- d. Any incident involving damage to sewerage infrastructure must be reported to Council immediately. Damage resulting from an incident or any defect to sewerage infrastructure found to be caused by the works will be repaired by Council at the Developer's cost.

6. Roads and Paths

- a. Roadworks in Johnstone Road are to be constructed generally in accordance with STP Consultants drawings.
- b. Entry Road; Subject to the stormwater redesign under condition 3a, the entry road grading is to be revised to provide the minimum vertical curve geometry at the intersection with Johnston Road. In the event the revised road grading requires relocation of the kerb inlet pits, these are to be documented on revised drawings submitted to Council.
- c. The grading of the entry road is permitted to fall to the north and discharge into the balance land provided that the kerb invert levels are free draining to the surface and normal flows are directed to the piped drainage system. The junction pit approximately 14m north from the end of the Entry Road is to be constructed as an FNQROC Type B field inlet pit. Surface runoff from the end of the road must be directed to this pit;
- d. Drawing C303; please clarify anomaly between plan and notes for driveway crossover and kerb ramp at approximate chainage 20m on southern side of road. Plan that appears to show a combined crossover replacing a kerb ramp and

driveway at approximate chainage 20m. The note calls up new kerb ramp and driveway.

- e. Please advise whether the pedestrian crossing location remains appropriate given the proximity to the new intersection and the changed road conditions;
- f. The proposed footpath alignment along the Johnston Road frontage is to be documented on the landscaping plans and will be approved separately with the landscaping.

7. Lighting

- a. Design to be submitted to Council for agreement.

8. Erosion and Sediment Control

- a. A copy of the Contractor's Erosion and Sediment Control (ESC) Plan is to be submitted to Council and endorsed by the Consulting Engineer, prior to commencement of any works.

9. Parks and Landscaping

- a. A Landscape plan for areas external to Lot 1 must be submitted and approved by Council.

APPROVED PLANS AND SPECIFICATIONS:

Generally in accordance with the following drawings submitted by STP Consultants subject to any alterations made by conditions of Development Permit for Operational Work OP1831/2016.

| Drawing No. | Title | Revision |
|--------------------|---|-----------------|
| C16-012 C100 | LOCALITY PLAN & SITE LAYOUT PLAN | B |
| C16-012 C200 | EARTHWORKS MANAGEMENT PLAN | C |
| C16-012 C201 | MARRS CREEK LEVEEE BANK – LONGITUDINAL & CROSS SECTIONS | C |
| C16-012 C300 | ROADWORKS & DRAINAGE LAYOUT PLAN | B |
| C16-012 C301 | INTERSECTION DETAIL - SHEET 1 OF 3 | C |
| C16-012 C302 | INTERSECTION DETAIL - SHEET 2 OF 3 | A |
| C16-012 C303 | INTERSECTION DETAIL - SHEET 3 OF 3 | A |
| C16-012 C304 | ENTRY ROAD LONGITUDINAL & CROSS SECTIONS | B |
| C16-012 C305 | JOHNSTON ROAD NORTHERN WIDENING LONGITUDINAL & CROSS SECTIONS | B |
| C16-012 C306 | JOHNSTON ROAD SOUTHERN WIDENING LONGITUDINAL & CROSS SECTIONS | B |
| C16-012 C307 | LOT 1 ACCESS ROAD LONGITUDINAL & CROSS SECTIONS | A |
| C16-012 C500 | WATER & SEWER RETICULATION LAYOUT PLAN | B |
| C16-012 C501 | SEWER RETICULATION LONGITUDINAL SECTIONS | B |
| C16-012 C600 | CONSTRUCTION PHASE EROSION SEDIMENT | B |

| | | |
|--------------|---|---|
| | CONTROL | |
| C16-012 C601 | EROSION SEDIMENT CONTROL PROCEDURES AND NOTES | B |
| C16-012 C602 | ON MAINTENANCE EROSION AND SEDIMENT CONTROL | B |
| C16-012 C603 | EROSION SEDIMENT CONTROL DETAILS SHEET 1 OF 2 | B |
| C16-012 C604 | EROSION SEDIMENT CONTROL DETAILS SHEET 2 OF 2 | A |
| C16-012 C100 | WATER RETICULATION PLAN | A |
| C16-012 C100 | SEWERAGE PLAN | B |
| C16-012 C100 | SEWER LONGITUDINAL SECTIONS — SHEET 1 OF 2 | B |
| C16-012 C100 | SEWER LONGITUDINAL SECTIONS - SHEET 1 OF 2 | B |
| C16-012 C100 | BONNIE DOON ROAD O100 ROADSIDE DRAINAGE | A |

EROSION AND SEDIMENT CONTROL DRAWINGS

The following drawings must form the basis of the contractor's Erosion and Sediment Control Plan in accordance with the *FNQROC Development Manual*, Clause CP1.06.

| Drawing No. | Title | Revision |
|--------------|---|----------|
| C16-012 C600 | CONSTRUCTION PHASE EROSION SEDIMENT CONTROL | B |
| C16-012 C601 | EROSION SEDIMENT CONTROL PROCEDURES AND NOTES | B |
| C16-012 C602 | ON MAINTENANCE EROSION AND SEDIMENT CONTROL | B |
| C16-012 C603 | EROSION SEDIMENT CONTROL DETAILS SHEET 1 OF 2 | B |
| C16-012 C604 | EROSION SEDIMENT CONTROL DETAILS SHEET 2 OF 2 | A |

For information relating to the *Sustainable Planning Act 2009* log on to www.dsdip.qld.gov.au .
To access the *FNQROC Development Manual*, Local Laws and other applicable Policies log on to www.douglas.qld.gov.au .

RIGHTS OF APPEAL

Attached

End of Decision Notice

Att Appeal Rights
 Pre-Start Meeting Template
 Approved Drawings, Appendix A
 Concepts of Alternative Stormwater Treatment, Appendix B
 Standard Conditions, Appendix C

MOSSMAN AGED CARE PLUS CENTRE

for
THE SALVATION ARMY AGED CARE PLUS

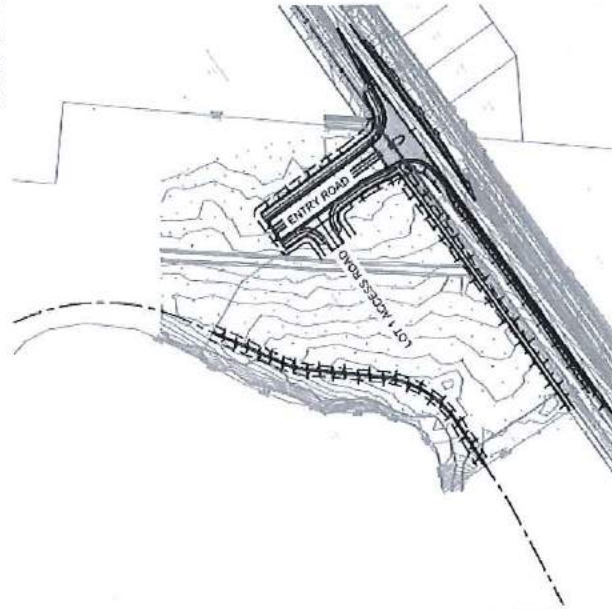

LOCALITY LAYOUT PLAN
NOT TO SCALE

[illegible]

SITE LAYOUT PLAN

| | |
|---|---|
| SURVEY INFORMATION: | PART OF LOT 1 ON SP560474 SECTION 8EAL TOWNSHIP |
| LOCATION: | |
| STATE NO. 133-97 | |
| CITY/TOWN/PL. E HAVO | |
| ANY COORDINATES? 23955302 487019.3M | |
| COUNCIL REFERENCE No. CA 1729/2005 (CA857) | |
| MAJOR PROJECT No. MP 0422A | |



CONSULTANTS

| Preparation of DNA | Cloning of DNA | Sequencing of DNA |
|--|---|---|
| Isolated 100 µg of total RNA from 2 × 10 ⁶ cells (10 ⁷ cells) | Insertion of cDNA fragments into pGEM-1 vector (Promega) | Sequencing of cDNA fragments using T7 RNA polymerase |
| Phenol extraction of RNA using 100 µg of total RNA | Insertion of cDNA fragments into pGEM-1 vector (Promega) | Sequencing of cDNA fragments using T7 RNA polymerase |
| Phenol extraction of RNA using 100 µg of total RNA | Insertion of cDNA fragments into pGEM-1 vector (Promega) | Sequencing of cDNA fragments using T7 RNA polymerase |



| | | | | | | | |
|--------------------|-----------------|----------------|------------------|---------------------|---|-----------------------------|----------|
| Date 10/14/2014 | Design WATER | Checked NEW | Approved J.E. | ASPIR. No. 101.1 | Signat  | Drawing No. C15-012 C100 | Rev B |
|--------------------|-----------------|----------------|------------------|---------------------|---|-----------------------------|----------|

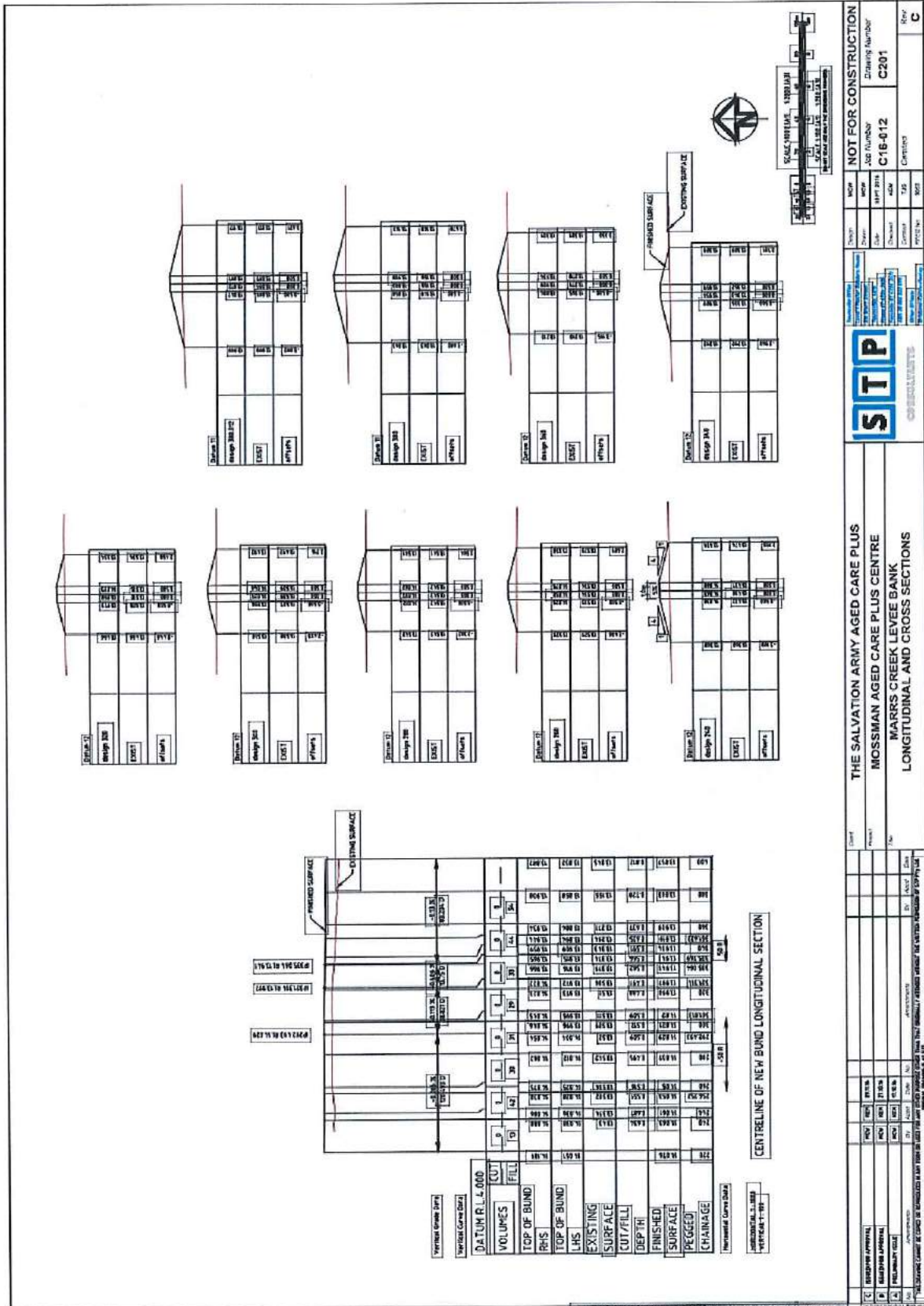

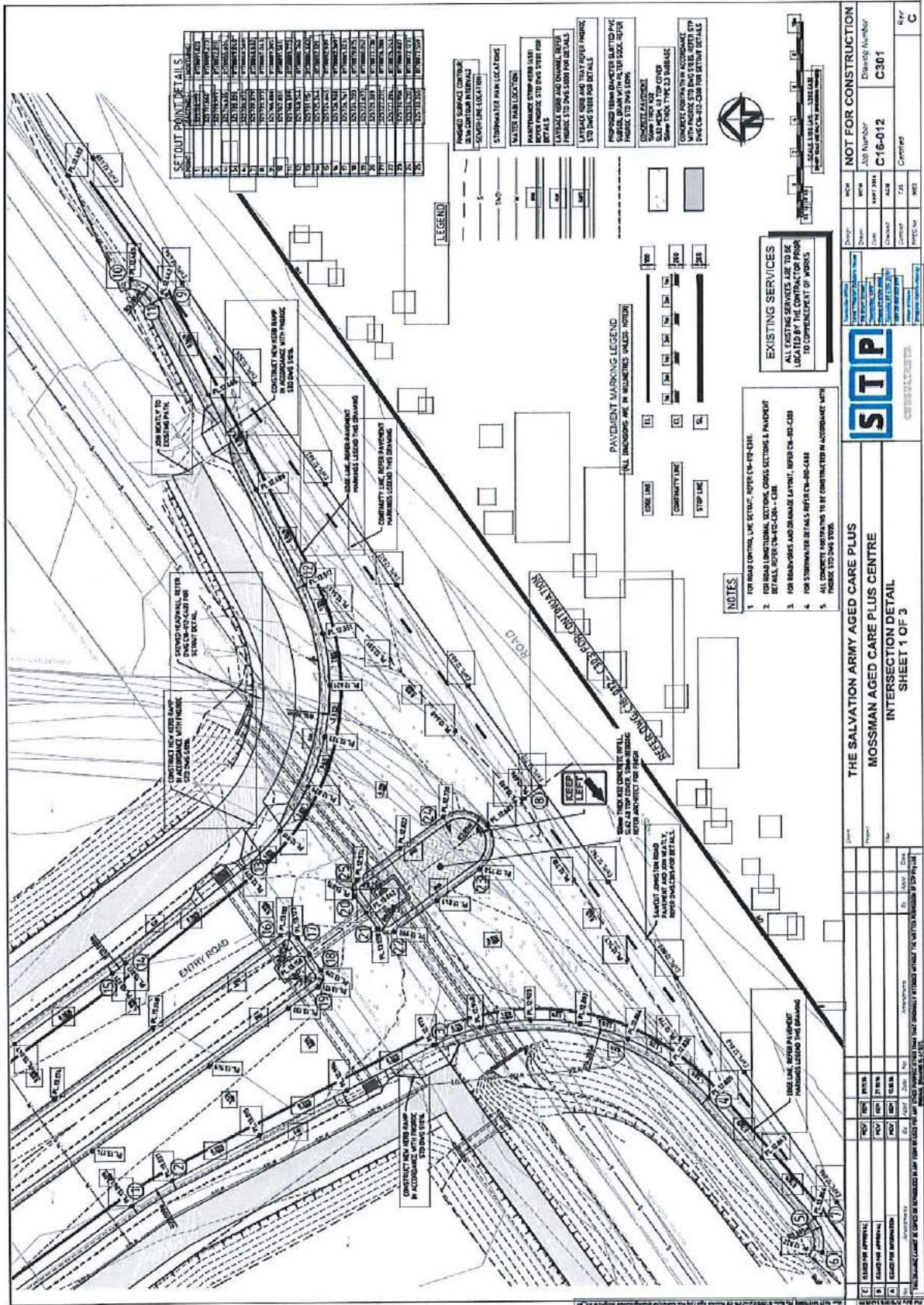

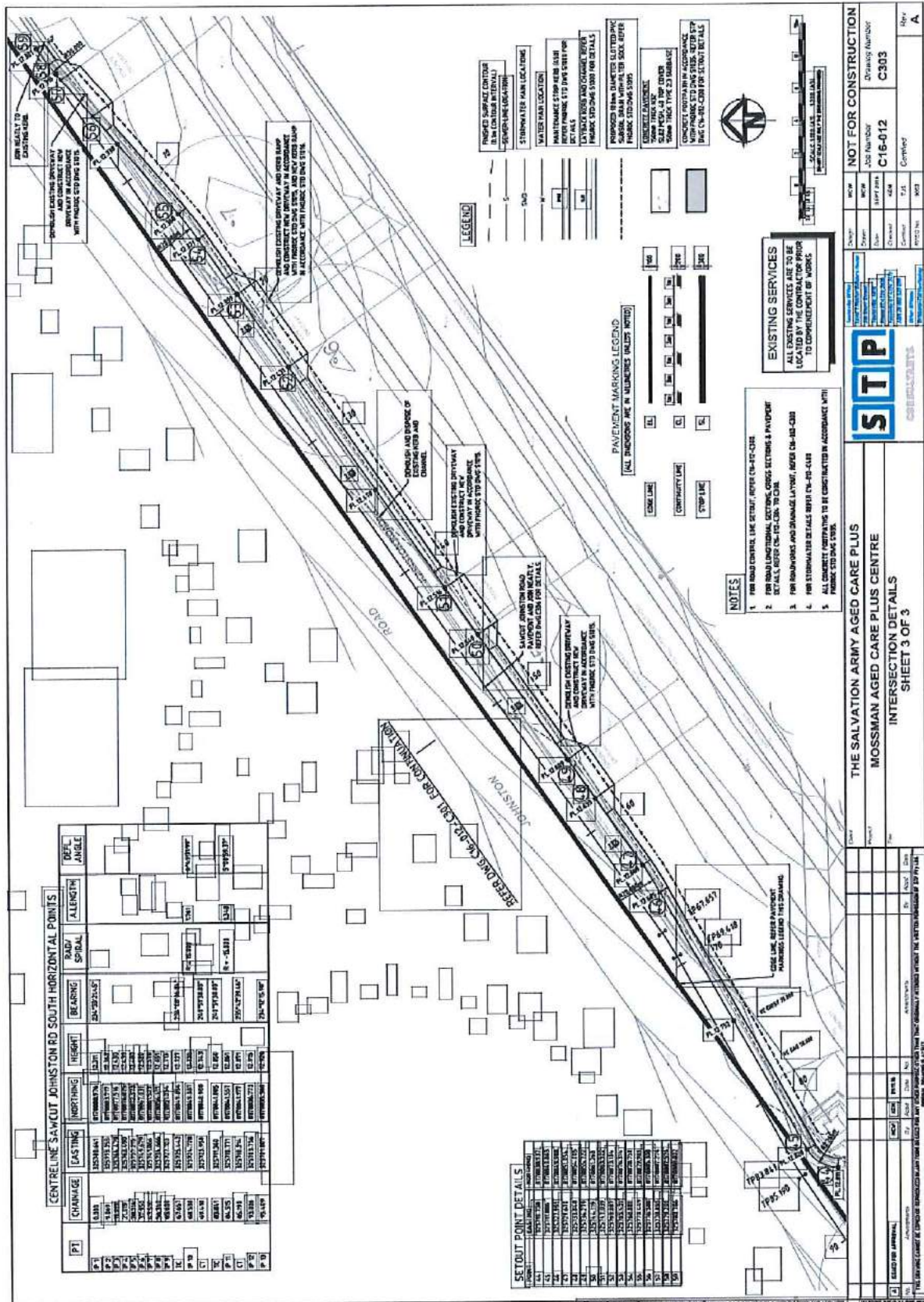

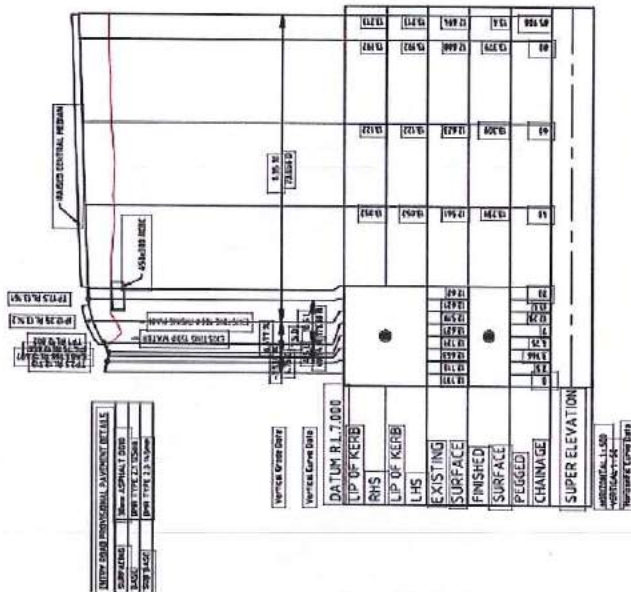

CENTRELINE ENTRY ROAD LONGITUDINAL SECTION

FOR MORE DETAILS REFER TO THE DRAWING SET

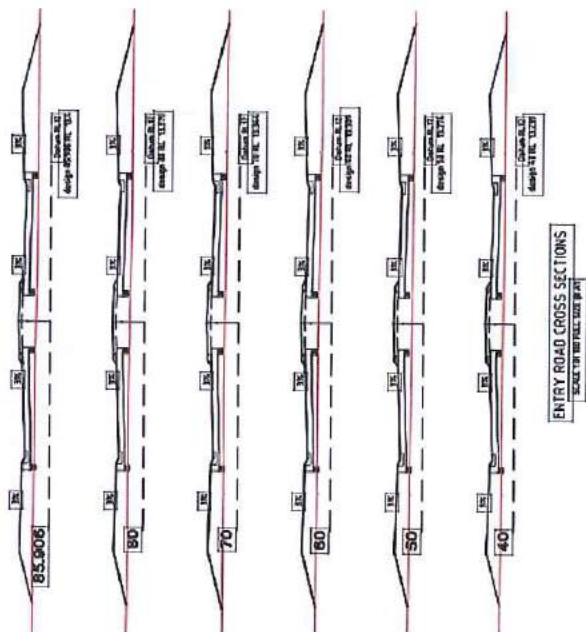

- NOTES**
- FOR ROAD CROSS SECTION, REFER TO THE DRAWING SET.
 - FOR ROAD CROSS SECTION, REFER TO THE DRAWING SET.
 - FOR ROAD CROSS SECTION, REFER TO THE DRAWING SET.

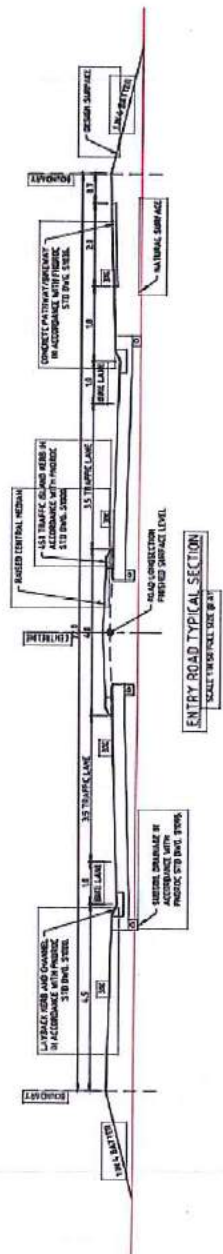
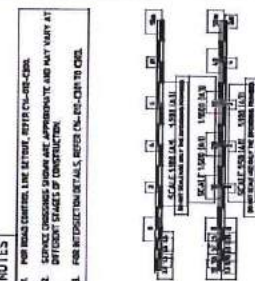

| | | |
|---|--|---|
| THE SALVATION ARMY AGED CARE PLUS MOSSMAN AGED CARE PLUS CENTRE ENTRY ROAD LONGITUDINAL AND CROSS SECTIONS | | NOT FOR CONSTRUCTION Drawing Number: C304 Job Number: C16-012 Date: 18/08/2016 Drawn: J. J. JONES Checked: J. J. JONES Project No: 1000 Rev: 0 |
|---|--|---|

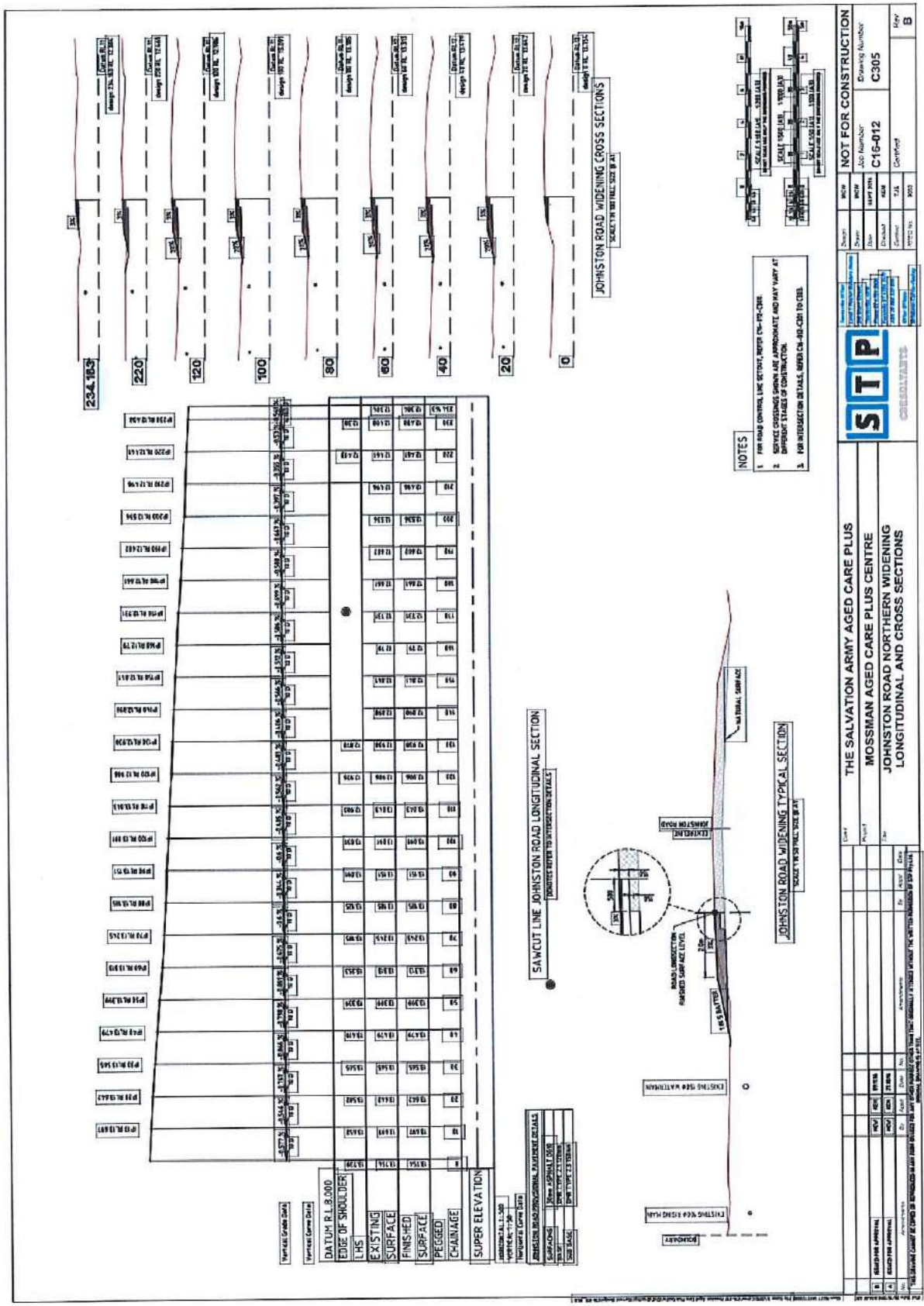

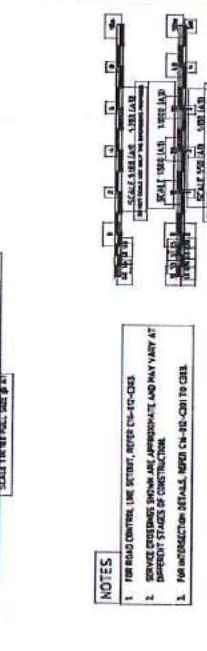
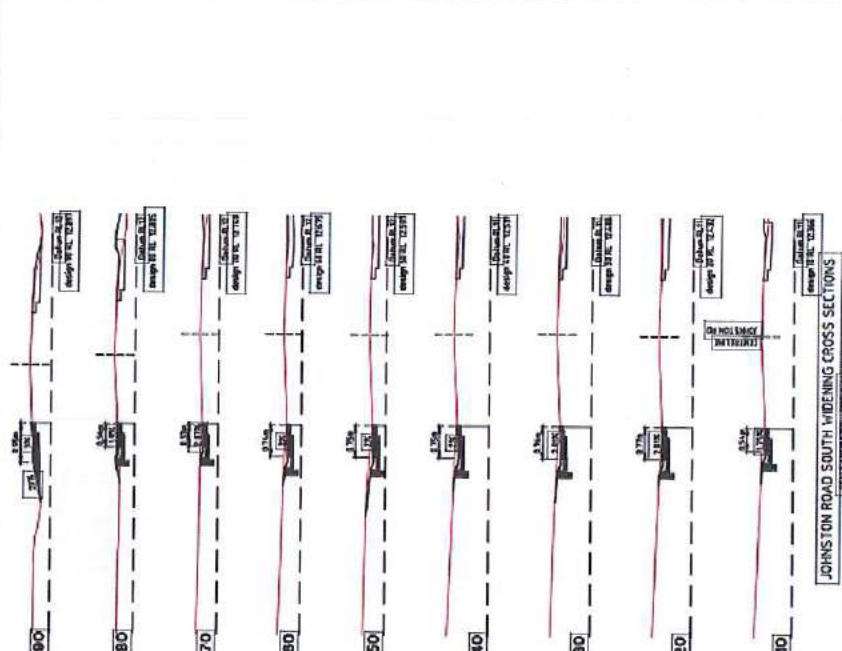

| | |
|----------------------|---------------------------------|
| NOT FOR CONSTRUCTION | |
| Drawn By | WSP |
| Check By | WSP |
| Scale | AS SHOWN |
| Project No. | C16-012 |
| Sheet No. | C306 |
| Revision | 1 |
| Approved By | WSP |
| Approved Date | 10/31/16 |
| Project Name | JOHNSTON ROAD SOUTHERN WIDENING |
| Project Location | JOHNSTON ROAD SOUTHERN WIDENING |
| Project Description | JOHNSTON ROAD SOUTHERN WIDENING |
| Project Status | NOT FOR CONSTRUCTION |

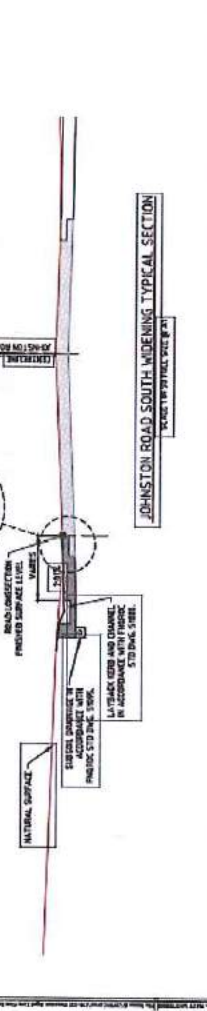
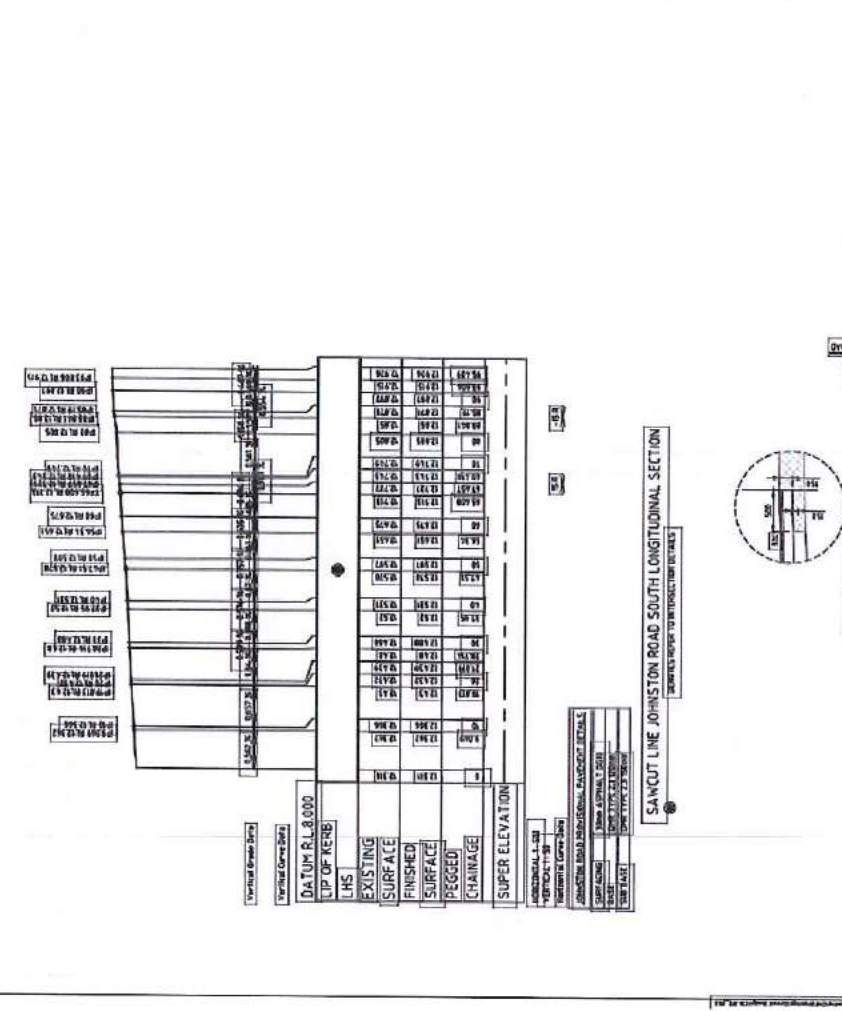

| | |
|----------------------|---------------------------------|
| NOT FOR CONSTRUCTION | |
| Drawn By | WSP |
| Check By | WSP |
| Scale | AS SHOWN |
| Project No. | C16-012 |
| Sheet No. | C306 |
| Revision | 1 |
| Approved By | WSP |
| Approved Date | 10/31/16 |
| Project Name | JOHNSTON ROAD SOUTHERN WIDENING |
| Project Location | JOHNSTON ROAD SOUTHERN WIDENING |
| Project Description | JOHNSTON ROAD SOUTHERN WIDENING |
| Project Status | NOT FOR CONSTRUCTION |

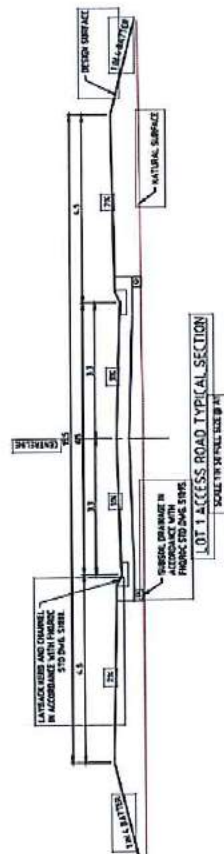
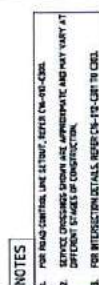

| | | | | | | | | | |
|---|--|--|--|--|--|--|--|--|--|
| THE SALVATION ARMY AGED CARE PLUS | | | | | | | | | |
| MOSSMAN AGED CARE PLUS CENTRE | | | | | | | | | |
| LOT 1 ACCESS ROAD LONGITUDINAL AND CROSS SECTIONS | | | | | | | | | |
| 1 2 3 4 5 6 7 8 9 10 | | | | | | | | | |
| 11 12 13 14 15 16 17 18 19 20 | | | | | | | | | |
| 21 22 23 24 25 26 27 28 29 30 | | | | | | | | | |
| 31 32 33 34 35 36 37 38 39 40 | | | | | | | | | |
| 41 42 43 44 45 46 47 48 49 50 | | | | | | | | | |
| 51 52 53 54 55 56 57 58 59 60 | | | | | | | | | |
| 61 62 63 64 65 66 67 68 69 70 | | | | | | | | | |
| 71 72 73 74 75 76 77 78 79 80 | | | | | | | | | |
| 81 82 83 84 85 86 87 88 89 90 | | | | | | | | | |
| 91 92 93 94 95 96 97 98 99 100 | | | | | | | | | |
| 101 102 103 104 105 106 107 108 109 110 | | | | | | | | | |
| 111 112 113 114 115 116 117 118 119 120 | | | | | | | | | |
| 121 122 123 124 125 126 127 128 129 130 | | | | | | | | | |
| 131 132 133 134 135 136 137 138 139 140 | | | | | | | | | |
| 141 142 143 144 145 146 147 148 149 150 | | | | | | | | | |
| 151 152 153 154 155 156 157 158 159 160 | | | | | | | | | |
| 161 162 163 164 165 166 167 168 169 170 | | | | | | | | | |
| 171 172 173 174 175 176 177 178 179 180 | | | | | | | | | |
| 181 182 183 184 185 186 187 188 189 190 | | | | | | | | | |
| 191 192 193 194 195 196 197 198 199 200 | | | | | | | | | |
| 201 202 203 204 205 206 207 208 209 210 | | | | | | | | | |
| 211 212 213 214 215 216 217 218 219 220 | | | | | | | | | |
| 221 222 223 224 225 226 227 228 229 230 | | | | | | | | | |
| 231 232 233 234 235 236 237 238 239 240 | | | | | | | | | |
| 241 242 243 244 245 246 247 248 249 250 | | | | | | | | | |
| 251 252 253 254 255 256 257 258 259 260 | | | | | | | | | |
| 261 262 263 264 265 266 267 268 269 270 | | | | | | | | | |
| 271 272 273 274 275 276 277 278 279 280 | | | | | | | | | |
| 281 282 283 284 285 286 287 288 289 290 | | | | | | | | | |
| 291 292 293 294 295 296 297 298 299 300 | | | | | | | | | |
| 301 302 303 304 305 306 307 308 309 310 | | | | | | | | | |
| 311 312 313 314 315 316 317 318 319 320 | | | | | | | | | |
| 321 322 323 324 325 326 327 328 329 330 | | | | | | | | | |
| 331 332 333 334 335 336 337 338 339 340 | | | | | | | | | |
| 341 342 343 344 345 346 347 348 349 350 | | | | | | | | | |
| 351 352 353 354 355 356 357 358 359 360 | | | | | | | | | |
| 361 362 363 364 365 366 367 368 369 370 | | | | | | | | | |
| 371 372 373 374 375 376 377 378 379 380 | | | | | | | | | |
| 381 382 383 384 385 386 387 388 389 390 | | | | | | | | | |
| 391 392 393 394 395 396 397 398 399 400 | | | | | | | | | |
| 401 402 403 404 405 406 407 408 409 410 | | | | | | | | | |
| 411 412 413 414 415 416 417 418 419 420 | | | | | | | | | |
| 421 422 423 424 425 426 427 428 429 430 | | | | | | | | | |
| 431 432 433 434 435 436 437 438 439 440 | | | | | | | | | |
| 441 442 443 444 445 446 447 448 449 450 | | | | | | | | | |
| 451 452 453 454 455 456 457 458 459 460 | | | | | | | | | |
| 461 462 463 464 465 466 467 468 469 470 | | | | | | | | | |
| 471 472 473 474 475 476 477 478 479 480 | | | | | | | | | |
| 481 482 483 484 485 486 487 488 489 490 | | | | | | | | | |
| 491 492 493 494 495 496 497 498 499 500 | | | | | | | | | |
| 501 502 503 504 505 506 507 508 509 510 | | | | | | | | | |
| 511 512 513 514 515 516 517 518 519 520 | | | | | | | | | |
| 521 522 523 524 525 526 527 528 529 530 | | | | | | | | | |
| 531 532 533 534 535 536 537 538 539 540 | | | | | | | | | |
| 541 542 543 544 545 546 547 548 549 550 | | | | | | | | | |
| 551 552 553 554 555 556 557 558 559 560 | | | | | | | | | |
| 561 562 563 564 565 566 567 568 569 570 | | | | | | | | | |
| 571 572 573 574 575 576 577 578 579 580 | | | | | | | | | |
| 581 582 583 584 585 586 587 588 589 590 | | | | | | | | | |
| 591 592 593 594 595 596 597 598 599 600 | | | | | | | | | |
| 601 602 603 604 605 606 607 608 609 610 | | | | | | | | | |
| 611 612 613 614 615 616 617 618 619 620 | | | | | | | | | |
| 621 622 623 624 625 626 627 628 629 630 | | | | | | | | | |
| 631 632 633 634 635 636 637 638 639 640 | | | | | | | | | |
| 641 642 643 644 645 646 647 648 649 650 | | | | | | | | | |
| 651 652 653 654 655 656 657 658 659 660 | | | | | | | | | |
| 661 662 663 664 665 666 667 668 669 670 | | | | | | | | | |
| 671 672 673 674 675 676 677 678 679 680 | | | | | | | | | |
| 681 682 683 684 685 686 687 688 689 690 | | | | | | | | | |
| 691 692 693 694 695 696 697 698 699 700 | | | | | | | | | |
| 701 702 703 704 705 706 707 708 709 710 | | | | | | | | | |
| 711 712 713 714 715 716 717 718 719 720 | | | | | | | | | |
| 721 722 723 724 725 726 727 728 729 730 | | | | | | | | | |
| 731 732 733 734 735 736 737 738 739 740 | | | | | | | | | |
| 741 742 743 744 745 746 747 748 749 750 | | | | | | | | | |
| 751 752 753 754 755 756 757 758 759 760 | | | | | | | | | |
| 761 762 763 764 765 766 767 768 769 770 | | | | | | | | | |
| 771 772 773 774 775 776 777 778 779 780 | | | | | | | | | |
| 781 782 783 784 785 786 787 788 789 790 | | | | | | | | | |
| 791 792 793 794 795 796 797 798 799 800 | | | | | | | | | |
| 801 802 803 804 805 806 807 808 809 810 | | | | | | | | | |
| 811 812 813 814 815 816 817 818 819 820 | | | | | | | | | |
| 821 822 823 824 825 826 827 828 829 830 | | | | | | | | | |
| 831 832 833 834 835 836 837 838 839 840 | | | | | | | | | |
| 841 842 843 844 845 846 847 848 849 850 | | | | | | | | | |
| 851 852 853 854 855 856 857 858 859 860 | | | | | | | | | |
| 861 862 863 864 865 866 867 868 869 870 | | | | | | | | | |
| 871 872 873 874 875 876 877 878 879 880 | | | | | | | | | |
| 881 882 883 884 885 886 887 888 889 890 | | | | | | | | | |
| 891 892 893 894 895 896 897 898 899 900 | | | | | | | | | |
| 901 902 903 904 905 906 907 908 909 910 | | | | | | | | | |
| 911 912 913 914 915 916 917 918 919 920 | | | | | | | | | |
| 921 922 923 924 925 926 927 928 929 930 | | | | | | | | | |
| 931 932 933 934 935 936 937 938 939 940 | | | | | | | | | |
| 941 942 943 944 945 946 947 948 949 950 | | | | | | | | | |
| 951 952 953 954 955 956 957 958 959 960 | | | | | | | | | |
| 961 962 963 964 965 966 967 968 969 970 | | | | | | | | | |
| 971 972 973 974 975 976 977 978 979 980 | | | | | | | | | |
| 981 982 983 984 985 986 987 988 989 990 | | | | | | | | | |
| 991 992 993 994 995 996 997 998 999 1000 | | | | | | | | | |
| 1001 1002 1003 1004 1005 1006 1007 1008 1009 1010 | | | | | | | | | |
| 1011 1012 1013 1014 1015 1016 1017 1018 1019 1020 | | | | | | | | | |
| 1021 1022 1023 1024 1025 1026 1027 1028 1029 1030 | | | | | | | | | |
| 1031 1032 1033 1034 1035 1036 1037 1038 1039 1040 | | | | | | | | | |
| 1041 1042 1043 1044 1045 1046 1047 1048 1049 1050 | | | | | | | | | |
| 1051 1052 1053 1054 1055 1056 1057 1058 1059 1060 | | | | | | | | | |
| 1061 1062 1063 1064 1065 1066 1067 1068 1069 1070 | | | | | | | | | |
| 1071 1072 1073 1074 1075 1076 1077 1078 1079 1080 | | | | | | | | | |
| 1081 1082 1083 1084 1085 1086 1087 1088 1089 1090 | | | | | | | | | |
| 1091 1092 1093 1094 1095 1096 1097 1098 1099 1100 | | | | | | | | | |
| 1101 1102 1103 1104 1105 1106 1107 1108 1109 1110 | | | | | | | | | |
| 1111 1112 1113 1114 1115 1116 1117 1118 1119 1120 | | | | | | | | | |
| 1121 1122 1123 1124 1125 1126 1127 1128 1129 1130 | | | | | | | | | |
| 1131 1132 1133 1134 1135 1136 1137 1138 1139 1140 | | | | | | | | | |
| 1141 1142 1143 1144 1145 1146 1147 1148 1149 1150 | | | | | | | | | |
| 1151 1152 1153 1154 1155 1156 1157 1158 1159 1160 | | | | | | | | | |
| 1161 1162 1163 1164 1165 1166 1167 1168 1169 1170 | | | | | | | | | |
| 1171 1172 1173 1174 1175 1176 1177 1178 1179 1180 | | | | | | | | | |
| 1181 1182 1183 1184 1185 1186 1187 1188 1189 1190 | | | | | | | | | |
| 1191 1192 1193 1194 1195 1196 1197 1198 1199 1200 | | | | | | | | | |
| 1201 1202 1203 1204 1205 1206 1207 1208 1209 1210 | | | | | | | | | |
| 1211 1212 1213 1214 1215 1216 1217 1218 1219 1220 | | | | | | | | | |
| 1221 1222 1223 1224 1225 1226 1227 1228 1229 1230 | | | | | | | | | |
| 1231 1232 1233 1234 1235 1236 1237 1238 1239 1240 | | | | | | | | | |
| 1241 1242 1243 1244 1245 1246 1247 1248 1249 1250 | | | | | | | | | |
| 1251 1252 1253 1254 1255 1256 1257 1258 1259 1260 | | | | | | | | | |
| 1261 1262 1263 1264 1265 1266 1267 1268 1269 1270 | | | | | | | | | |
| 1271 1272 1273 1274 1275 1276 1277 1278 1279 1280 | | | | | | | | | |
| 1281 1282 1283 1284 1285 1286 1287 1288 1289 1290 | | | | | | | | | |
| 1291 1292 1293 1294 1295 1296 1297 1298 1299 1300 | | | | | | | | | |
| 1301 1302 1303 1304 1305 1306 1307 1308 1309 1310 | | | | | | | | | |
| 1311 1312 1313 1314 1315 1316 1317 1318 1319 1320 | | | | | | | | | |
| 1321 1322 1323 1324 1325 1326 1327 1328 1329 1330 | | | | | | | | | |
| 1331 1332 1333 1334 1335 1336 1337 1338 1339 1340 | | | | | | | | | |
| 1341 1342 1343 1344 1345 1346 1347 1348 1349 1350 | | | | | | | | | |
| 1351 1352 1353 1354 1355 1356 1357 1358 1359 1360 | | | | | | | | | |
| 1361 1362 1363 1364 1365 1366 1367 1368 1369 1370 | | | | | | | | | |
| 1371 1372 1373 1374 1375 1376 1377 1378 1379 1380 | | | | | | | | | |
| 1381 1382 1383 1384 1385 1386 1387 1388 1389 1390 | | | | | | | | | |
| 1391 1392 1393 1394 1395 1396 1397 1398 1399 1400 | | | | | | | | | |
| 1401 1402 1403 1404 1405 1406 1407 1408 1409 1410 | | | | | | | | | |
| 1411 1412 1413 1414 1415 1416 1417 1418 1419 1420 | | | | | | | | | |
| 1421 1422 1423 1424 1425 1426 1427 1428 1429 1430 | | | | | | | | | |
| 1431 1432 1433 1434 1435 1436 1437 1438 1439 1440 | | | | | | | | | |
| 1441 1442 1443 1444 1445 1446 1447 1448 1449 1450 | | | | | | | | | |
| 1451 1452 1453 1454 1455 1456 1457 1458 1459 1460 | | | | | | | | | |
| 1461 1462 1463 1464 1465 1466 1467 1468 1469 1470 | | | | | | | | | |
| 1471 1472 1473 1474 1475 1476 1477 1478 1479 1480 | | | | | | | | | |
| 1481 1482 1483 1484 1485 1486 1487 1488 1489 1490 | | | | | | | | | |
| 1491 1492 1493 1494 1495 1496 1497 1498 1499 1500 | | | | | | | | | |
| 1501 1502 1503 1504 1505 1506 1507 1508 1509 1510 | | | | | | | | | |
| 1511 1512 1513 1514 1515 1516 1517 1518 1519 1520 | | | | | | | | | |
| 1521 1522 1523 1524 1525 1526 1527 1528 1529 1530 | | | | | | | | | |
| 1531 1532 1533 1534 1535 1536 1537 1538 1539 1540 | | | | | | | | | |
| 1541 1542 1543 1544 1545 1546 1547 1548 1549 1550 | | | | | | | | | |
| 1551 1552 1553 1554 1555 1556 1557 1558 1559 1560 | | | | | | | | | |
| 1561 1562 1563 1564 1565 1566 1567 1568 1569 1570 | | | | | | | | | |
| 1571 1572 1573 1574 1575 1576 1577 1578 1579 1580 | | | | | | | | | |
| 1581 1582 1583 1584 1585 1586 1587 1588 1589 1590 | | | | | | | | | |
| 1591 1592 1593 1594 1595 1596 1597 1598 1599 1600 | | | | | | | | | |
| 1601 1602 1603 1604 1605 1606 1607 1608 1609 1610 | | | | | | | | | |
| 1611 1612 1613 1614 1615 1616 1617 1618 1619 1620 | | | | | | | | | |
| 1621 1622 1623 1624 1625 1626 1627 1628 1629 1630 | | | | | | | | | |
| 1631 1632 1633 1634 1635 1636 1637 1638 1639 1640 | | | | | | | | | |
| 1641 1642 1643 1644 1645 1646 1647 1648 1649 1650 | | | | | | | | | |
| 1651 1652 1653 1654 1655 1656 1657 1658 1659 1660 | | | | | | | | | |
| 1661 1662 1663 1664 1665 1666 1667 1668 1669 1670 | | | | | | | | | |
| 1671 1672 1673 1674 1675 1676 1677 1678 1679 1680 | | | | | | | | | |
| 1681 1682 1683 1684 1685 1686 1687 1688 1689 1690 | | | | | | | | | |
| 1691 1692 1693 1694 1695 1696 1697 1698 1699 1700 | | | | | | | | | |
| 1701 1702 1703 1704 1705 1706 1707 1708 1709 1710 | | | | | | | | | |
| 1711 1712 1713 1714 1715 1716 1717 1718 1719 1720 | | | | | | | | | |
| 1721 1722 1723 1724 1725 1726 1727 1728 1729 1730 | | | | | | | | | |
| 1731 1732 1733 1734 1735 1736 1737 1738 1739 1740 | | | | | | | | | |
| 1741 1742 1743 1744 1745 1746 1747 1748 1749 1750 | | | | | | | | | |
| 1751 1752 1753 1754 1755 1756 1757 1758 1759 1760 | | | | | | | | | |
| 1761 1762 1763 1764 1765 1766 1767 1768 1769 1770 | | | | | | | | | |
| 1771 1772 1773 1774 1775 1776 1777 1778 1779 1780 | | | | | | | | | |
| 1781 1782 1783 1784 1785 1786 1787 1788 1789 1790 | | | | | | | | | |
| 1791 1792 1793 1794 1795 1796 1797 1798 1799 1800 | | | | | | | | | |
| 1801 1802 1803 1804 1805 1806 1807 1808 1809 1810 | | | | | | | | | |
| 1811 1812 1813 1814 1815 1816 1817 1818 1819 1820 | | | | | | | | | |
| 1821 1822 1823 1824 1825 1826 1827 1828 1829 1830 | | | | | | | | | |
| 1831 1832 1833 1834 1835 1836 1837 1838 1839 1840 | | | | | | | | | |
| 1841 1842 1843 1844 1845 1846 1847 1848 1849 1850 | | | | | | | | | |
| 1851 1852 1853 1854 1855 1856 1857 1858 1859 1860 | | | | | | | | | |
| 1861 1862 1863 1864 1865 1866 1867 1868 1869 1870 | | | | | | | | | |
| 1871 1872 1873 1874 1875 1876 1877 1878 1879 1880 | | | | | | | | | |
| 1881 1882 1883 1884 1885 1886 1887 1888 1889 1890 | | | | | | | | | |
| 1891 1892 1893 1894 1895 1896 1897 1898 1899 1900 | | | | | | | | | |
| 1901 1902 1903 1904 1905 1906 1907 1908 1909 1910 | | | | | | | | | |
| 1911 1912 1913 1914 1915 1916 1917 1918 1919 1920 | | | | | | | | | |
| 1921 1922 1923 1924 1925 1926 1927 1928 1929 1930 | | | | | | | | | |
| 1931 1932 1933 1934 1935 1936 1937 1938 1939 1940 | | | | | | | | | |
| 1941 1942 1943 1944 1945 1946 1947 1948 1949 1950 | | | | | | | | | |
| 1951 1952 1953 1954 1955 1956 1957 1958 1959 1960 | | | | | | | | | |
| 1961 1962 1963 1964 1965 1966 1967 1968 1969 1970 | | | | | | | | | |
| 1971 1972 1973 1974 1975 1976 1977 1978 1979 1980 | | | | | | | | | |
| 1981 1982 1983 1984 1985 1986 1987 1988 1989 1990 | | | | | | | | | |
| 1991 1992 1993 1994 1995 1996 1997 1998 1999 2000 | | | | | | | | | |
| 2001 2002 2003 2004 2005 2006 2007 2008 2009 2010 | | | | | | | | | |
| 2011 2012 2013 2014 2015 2016 2017 2018 2019 2020 | | | | | | | | | |
| 2021 2022 2023 2024 2025 2026 2027 2028 2029 2030 | | | | | | | | | |
| 2031 2032 2033 2034 2035 2036 2037 2038 2039 2040 | | | | | | | | | |
| 2041 2042 2043 2044 2045 2046 2047 2048 2049 2050 | | | | | | | | | |
| 2051 2052 2053 2054 2055 2056 2057 2058 2059 2060 | | | | | | | | | |
| 2061 2062 2063 2064 2065 2066 2067 2068 2069 2070 | | | | | | | | | |
| 2071 2072 2073 2074 2075 2076 2077 2078 2079 2080 | | | | | | | | | |
| 2081 2082 2083 2084 2085 2086 2087 2088 2089 2090 | | | | | | | | | |
| 2091 2092 2093 2094 2095 2096 2097 2098 2099 2100 | | | | | | | | | |
| 2101 2102 2103 2104 2105 2106 2107 2108 2109 2110 | | | | | | | | | |
| 2111 2112 2113 2114 2115 2116 2117 2118 2119 2120 | | | | | | | | | |
| 2121 2122 2123 2124 2125 2126 2127 2128 2129 2130 | | | | | | | | | |
| 2131 2132 2133 2134 2135 2136 2137 2138 2139 2140 | | | | | | | | | |
| 2141 2142 2143 2144 2145 2146 2147 2148 2149 2150 | | | | | | | | | |
| 2151 2152 2153 2154 2155 2156 2157 2158 2159 2160 | | | | | | | | | |
| 2161 2162 2163 216 | | | | | | | | | |

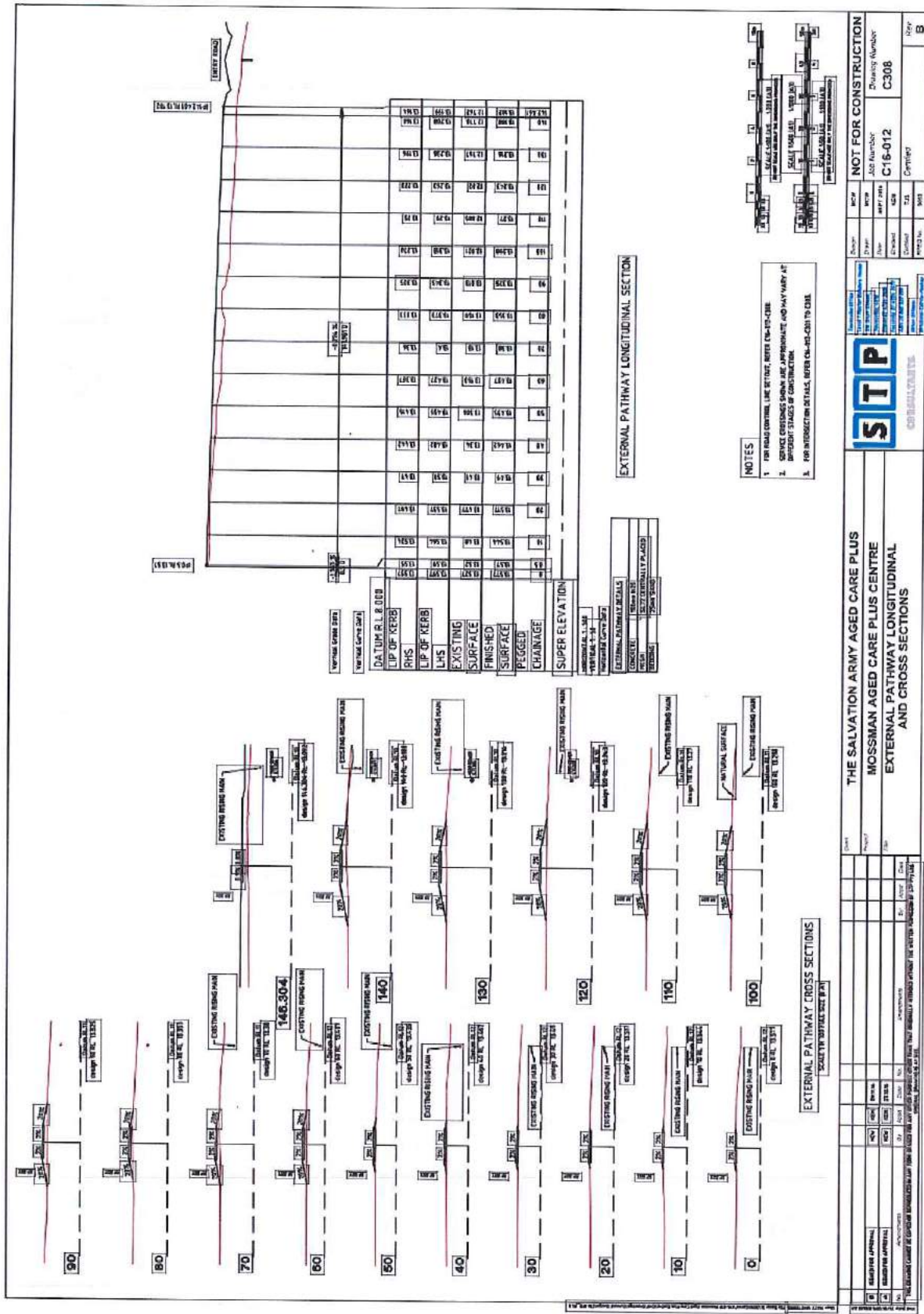

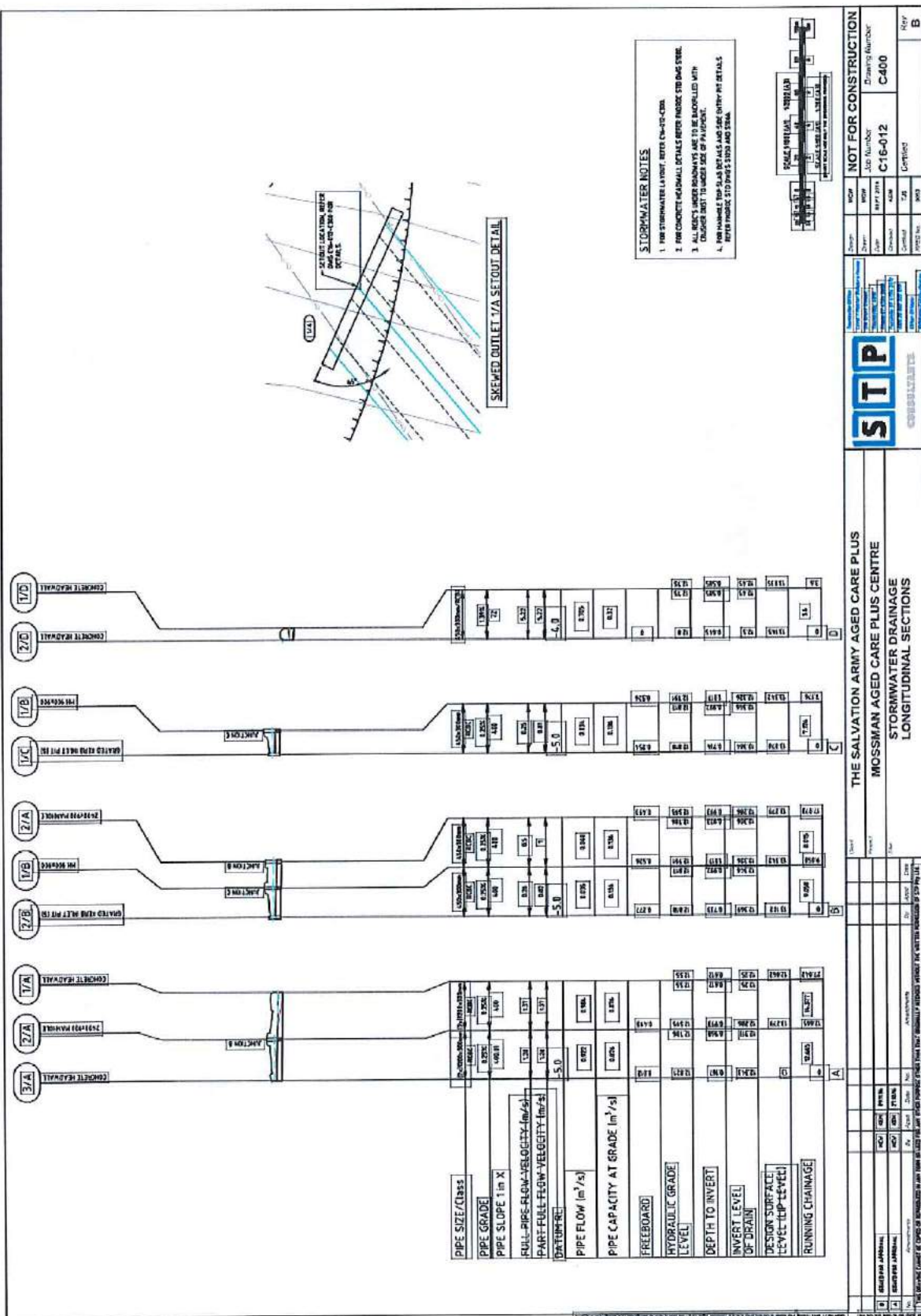

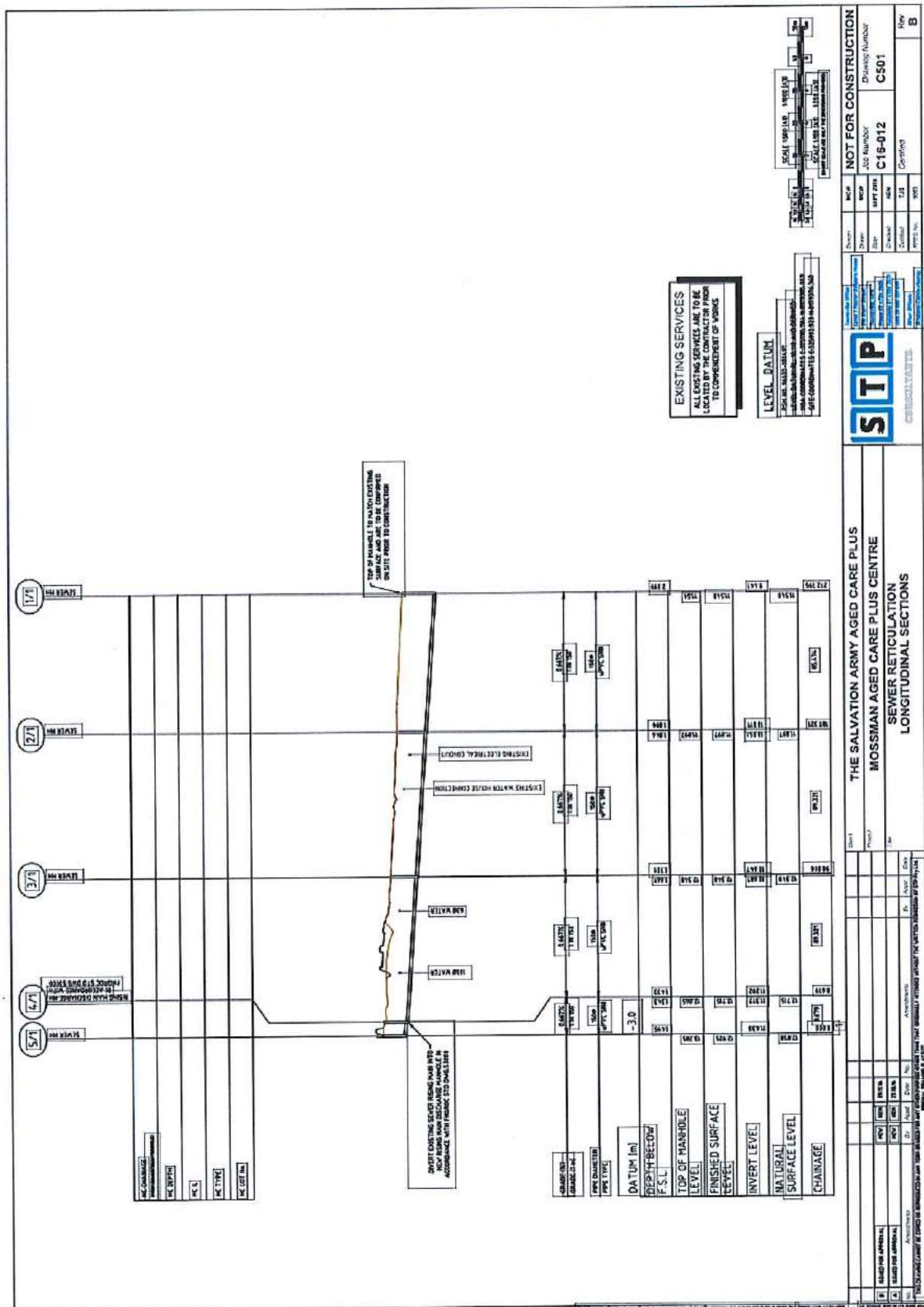

44.2016.1831
17/37

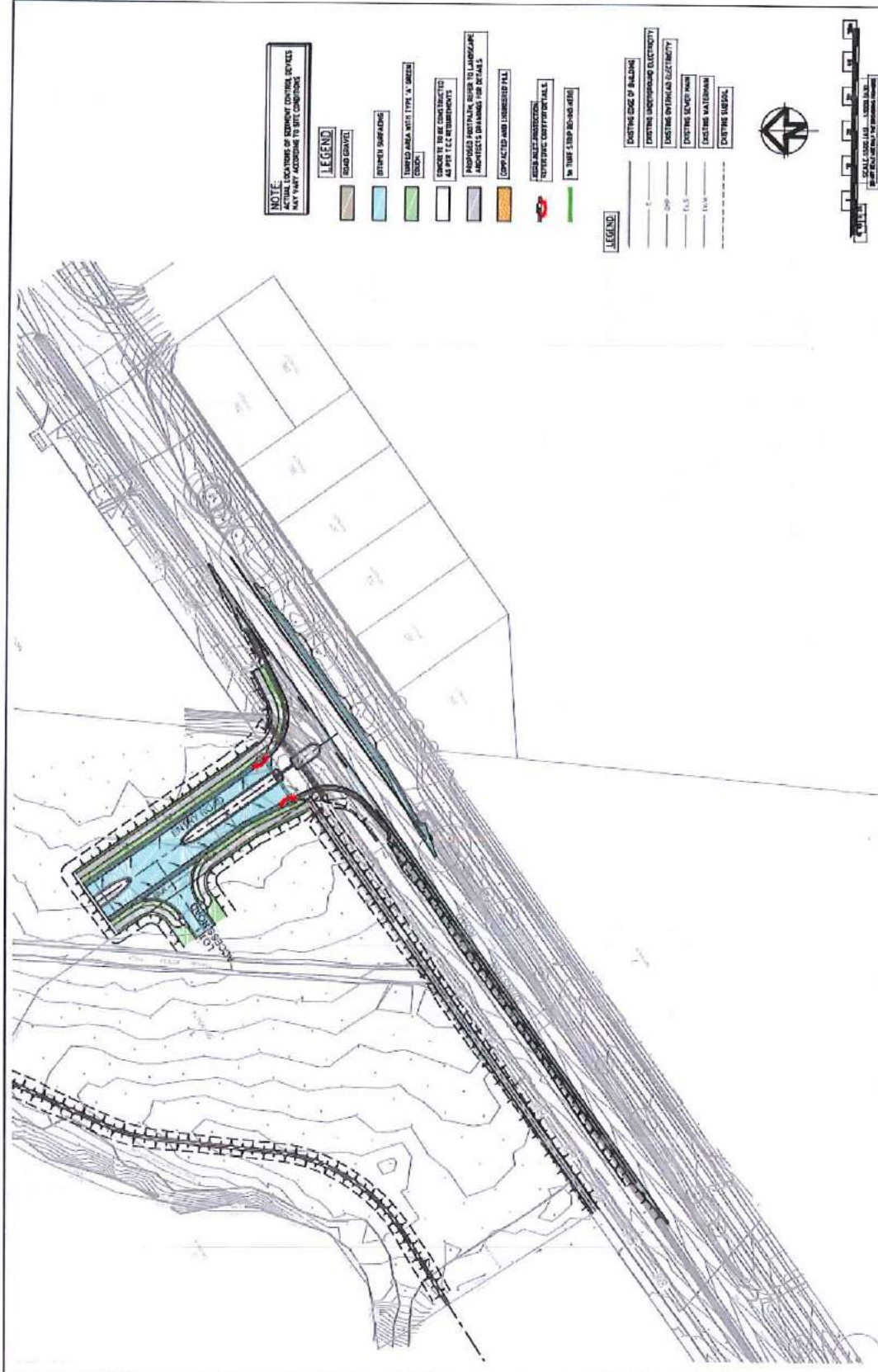

| | | | |
|--|--|--|---|
| THE SALVATION ARMY AGED CARE PLUS MOSSMAN AGED CARE PLUS CENTRE ON MAINTENANCE EROSION SEDIMENT CONTROL | | NOT FOR CONSTRUCTION Drawing Number: C602 Job Number: C16-012 Drawing Title: EROSION SEDIMENT CONTROL | |
| Drawn: [Name] Checked: [Name] Approved: [Name] Date: [Date] | Scale: [Scale] Date: [Date] Project No: [Project No] Sheet No: [Sheet No] | Date: [Date] Project No: [Project No] Sheet No: [Sheet No] | Date: [Date] Project No: [Project No] Sheet No: [Sheet No] |



17410 Douglas Shire Council Engineering Services\01 Drawings\paved care saw pipe.dwg

CUT AND FILL LEGEND

| | |
|---------------------|----------------------|
| CUT 0.15m - 0.30m | FILL 0m - 0.25m |
| CUT 0.31m - 0.50m | FILL 0.26m - 0.50m |
| CUT 0.51m - 0.75m | FILL 0.51m - 0.75m |
| CUT 0.76m - 1.00m | FILL 0.76m - 1.00m |
| CUT 1.01m - 1.50m | FILL 1.01m - 1.50m |
| CUT 1.51m - 2.00m | FILL 2.01m - 2.50m |
| CUT 2.01m - 2.50m | FILL 2.51m - 3.00m |
| CUT 2.51m - 3.00m | FILL 3.01m - 3.50m |
| CUT 3.01m - 3.50m | FILL 3.51m - 4.00m |
| CUT 3.51m - 4.00m | FILL 4.01m - 4.50m |
| CUT 4.01m - 4.50m | FILL 4.51m - 5.00m |
| CUT 4.51m - 5.00m | FILL 5.01m - 5.50m |
| CUT 5.01m - 5.50m | FILL 5.51m - 6.00m |
| CUT 5.51m - 6.00m | FILL 6.01m - 6.50m |
| CUT 6.01m - 6.50m | FILL 6.51m - 7.00m |
| CUT 6.51m - 7.00m | FILL 7.01m - 7.50m |
| CUT 7.01m - 7.50m | FILL 7.51m - 8.00m |
| CUT 7.51m - 8.00m | FILL 8.01m - 8.50m |
| CUT 8.01m - 8.50m | FILL 8.51m - 9.00m |
| CUT 8.51m - 9.00m | FILL 9.01m - 9.50m |
| CUT 9.01m - 9.50m | FILL 9.51m - 10.00m |
| CUT 9.51m - 10.00m | FILL 10.01m - 10.50m |
| CUT 10.01m - 10.50m | FILL 10.51m - 11.00m |
| CUT 10.51m - 11.00m | FILL 11.01m - 11.50m |
| CUT 11.01m - 11.50m | FILL 11.51m - 12.00m |
| CUT 11.51m - 12.00m | FILL 12.01m - 12.50m |
| CUT 12.01m - 12.50m | FILL 12.51m - 13.00m |
| CUT 12.51m - 13.00m | FILL 13.01m - 13.50m |
| CUT 13.01m - 13.50m | FILL 13.51m - 14.00m |
| CUT 13.51m - 14.00m | FILL 14.01m - 14.50m |
| CUT 14.01m - 14.50m | FILL 14.51m - 15.00m |
| CUT 14.51m - 15.00m | FILL 15.01m - 15.50m |
| CUT 15.01m - 15.50m | FILL 15.51m - 16.00m |
| CUT 15.51m - 16.00m | FILL 16.01m - 16.50m |
| CUT 16.01m - 16.50m | FILL 16.51m - 17.00m |
| CUT 16.51m - 17.00m | FILL 17.01m - 17.50m |
| CUT 17.01m - 17.50m | FILL 17.51m - 18.00m |
| CUT 17.51m - 18.00m | FILL 18.01m - 18.50m |
| CUT 18.01m - 18.50m | FILL 18.51m - 19.00m |
| CUT 18.51m - 19.00m | FILL 19.01m - 19.50m |
| CUT 19.01m - 19.50m | FILL 19.51m - 20.00m |
| CUT 19.51m - 20.00m | FILL 20.01m - 20.50m |
| CUT 20.01m - 20.50m | FILL 20.51m - 21.00m |
| CUT 20.51m - 21.00m | FILL 21.01m - 21.50m |
| CUT 21.01m - 21.50m | FILL 21.51m - 22.00m |
| CUT 21.51m - 22.00m | FILL 22.01m - 22.50m |
| CUT 22.01m - 22.50m | FILL 22.51m - 23.00m |
| CUT 22.51m - 23.00m | FILL 23.01m - 23.50m |
| CUT 23.01m - 23.50m | FILL 23.51m - 24.00m |
| CUT 23.51m - 24.00m | FILL 24.01m - 24.50m |
| CUT 24.01m - 24.50m | FILL 24.51m - 25.00m |
| CUT 24.51m - 25.00m | FILL 25.01m - 25.50m |
| CUT 25.01m - 25.50m | FILL 25.51m - 26.00m |
| CUT 25.51m - 26.00m | FILL 26.01m - 26.50m |
| CUT 26.01m - 26.50m | FILL 26.51m - 27.00m |
| CUT 26.51m - 27.00m | FILL 27.01m - 27.50m |
| CUT 27.01m - 27.50m | FILL 27.51m - 28.00m |
| CUT 27.51m - 28.00m | FILL 28.01m - 28.50m |
| CUT 28.01m - 28.50m | FILL 28.51m - 29.00m |
| CUT 28.51m - 29.00m | FILL 29.01m - 29.50m |
| CUT 29.01m - 29.50m | FILL 29.51m - 30.00m |
| CUT 29.51m - 30.00m | FILL 30.01m - 30.50m |
| CUT 30.01m - 30.50m | FILL 30.51m - 31.00m |
| CUT 30.51m - 31.00m | FILL 31.01m - 31.50m |
| CUT 31.01m - 31.50m | FILL 31.51m - 32.00m |
| CUT 31.51m - 32.00m | FILL 32.01m - 32.50m |
| CUT 32.01m - 32.50m | FILL 32.51m - 33.00m |
| CUT 32.51m - 33.00m | FILL 33.01m - 33.50m |
| CUT 33.01m - 33.50m | FILL 33.51m - 34.00m |
| CUT 33.51m - 34.00m | FILL 34.01m - 34.50m |
| CUT 34.01m - 34.50m | FILL 34.51m - 35.00m |
| CUT 34.51m - 35.00m | FILL 35.01m - 35.50m |
| CUT 35.01m - 35.50m | FILL 35.51m - 36.00m |
| CUT 35.51m - 36.00m | FILL 36.01m - 36.50m |
| CUT 36.01m - 36.50m | FILL 36.51m - 37.00m |
| CUT 36.51m - 37.00m | FILL 37.01m - 37.50m |
| CUT 37.01m - 37.50m | FILL 37.51m - 38.00m |
| CUT 37.51m - 38.00m | FILL 38.01m - 38.50m |
| CUT 38.01m - 38.50m | FILL 38.51m - 39.00m |
| CUT 38.51m - 39 | |

| P.T. | CHAINAGE | EASTING | NORTHING | HEIGHT | BEARING | RAD/ SPIRAL | A.LENGTH | DEFL.ANGLE |
|------|----------|-----------|-----------|--------|----------------|-------------|----------|-------------|
| P.4 | 21770 | 32057.772 | 97004.091 | 9.101 | | | | |
| T | 21775 | 32053.771 | 97045.336 | 9.167 | N 4° 52' 39" | | | |
| T | 21803 | 32043.642 | 97086.176 | 9.256 | P = -50.220 | | 52.75° | 57° 17' 10" |
| T | 21833 | 32034.042 | 97126.176 | 9.323 | L 2° 22' 30" | | | |
| T | 21872 | 32024.395 | 97166.176 | 9.416 | N 2° 22' 30" P | | | |
| T | 21915 | 32016.795 | 97206.176 | 9.510 | P = -50.220 | | 52.75° | 57° 17' 10" |
| P.4 | 21938 | 32006.612 | 97246.176 | 9.528 | | | | |
| T | 21981 | 32000.213 | 97286.176 | 9.595 | N 2° 22' 30" | | | |
| T | 22024 | 31992.086 | 97326.176 | 9.662 | P = -50.220 | | 52.75° | 57° 17' 10" |
| T | 22067 | 31983.959 | 97366.176 | 9.730 | | | | |

ALTERNATIVE STORMWATER CONCEPT

[illegible]

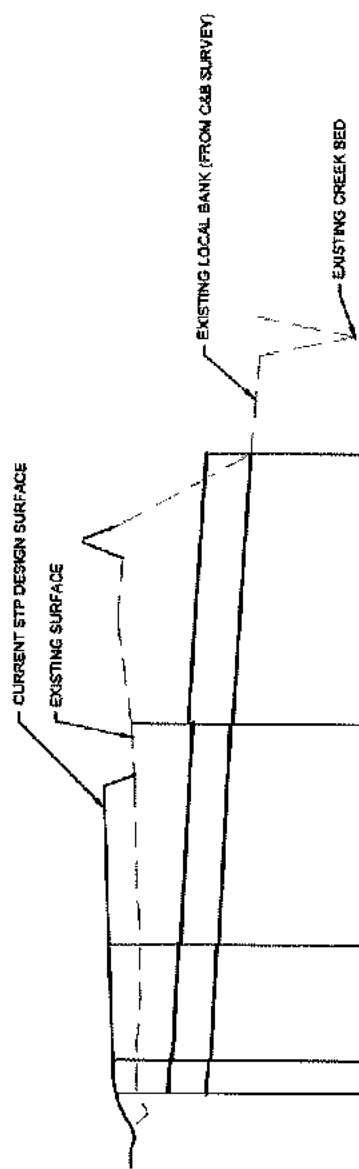

| DATUM 0.0 | |
|------------------|------------|
| DESIGN SURFACE | 2.27 10.40 |
| EXISTING SURFACE | 2.27 10.40 |
| INVERT LEVEL | 2.27 10.40 |
| DEPTH TO INVERT | 2.27 10.40 |

NOTE
ALL LEVELS SUBJECT TO CHANGE.

ALTERNATIVE STORMWATER CONCEPT, LONG SECTION



APPENDIX C: STANDARD CONDITIONS

General

1. The proposed works are permitted subject to any alterations:
 - a. found necessary by Chief Executive Officer at the time of examination of Engineering drawings or during construction of the works because of particular engineering requirements and.
 - b. to ensure the works comply in all respects with the requirements of the *FNQROC Development Manual* and good engineering practice; and
 - c. to comply with project specific conditions and the following standard conditions of approval.

All works must be carried out in accordance with the approved plans, conditions and specifications, to the requirements and satisfaction of the Chief Executive Officer.

2. The conditions of any Reconfiguration of Lot or Material Change of Use permits applicable to the subject lot or lots shall be complied with in conjunction with this development permit.
3. Council's examination of the documents should not be taken to mean that the documents have been checked in detail and Council takes no responsibility for their accuracy. If during construction, inadequacies of the design are discovered, it is the responsibility of the Principal Consulting Engineer to resubmit amended plans to Council for approval and rectify works accordingly.
4. Notwithstanding any approval given to engineering documents, where a discrepancy occurs between these documents and Council's standards, then Council's standards shall apply. All works must be performed in accordance with Council standards and Local Laws and other statutory requirements.
5. If in fact there are errors, omissions or insufficient detail on the plans for the purpose of construction, these deficiencies shall be made good during construction and Council reserves the right to withhold approval of construction until such deficiencies are made good to its satisfaction.
6. Work and or Technical Documents identified within these Development Approval Conditions are nominated as requiring Compliance Assessment under section 398 of the *Sustainable Planning Act 2009*. In particular As-Constructed Water, Stormwater and Sewerage Plans must be submitted to the Compliance Assessor (Douglas Shire Council) on the approved form (Form 32) and will be assessed against the provisions of Council's *FNQROC Development Manual*. Council must issue a Compliance Certificate for the assessable documents prior to granting Early Plan Sealing or Plan Sealing of a Subdivision Plan or the issue of a Works Acceptance Certificate, whichever occurs first.

Timing of Effect

7. The conditions of this development permit must be effected prior to the approval and dating of the survey plan, except where specified otherwise in these conditions of approval, or at Council's discretion.

Easement Documentation

8. Easement documents are to be submitted to Council's solicitors for checking in accordance with the conditions of the Reconfiguration Development Permit. Contact Council for current nominated solicitors details.

Portable Long Service Leave Notification

9. As per the QLeave – Building and Construction Industry Authority Guidelines, if the works are over \$80 000, Council must sight a copy of the receipted Portable Long Service Notification and Payment form prior to commencement of work.

Construction Security Bond

10. Lodgement of Construction Security Bond as per the *FNQROC Development Manual*, Section CP1.07, (ie, five (5) per cent of the value of the works) is required, prior to commencement of work. The bond shall be in favour of Council and in the format of cash or an unconditional bank guarantee, which must cover all aspects of the construction and have no termination date.

Third Party Agreement

11. The developer must obtain written agreement from third parties and/or Referral Agencies for any works proposed on adjacent properties. The agreement(s) must be provided prior to the associated works commencing on site. All agreements must be available for Council scrutiny, upon request.

Commencement of Works

12. Council is to receive written Notice of Intention to Commence Works and all matters relevant to the Pre-Start meeting are to be attended to in accordance with Section CP1.07, CP1.08 and Section CP1.09, of the *FNQROC Development Manual*.

Hours of Work

13. Work involving the operation of construction plant and equipment of any description, shall only be carried out on site during the following times:
 - a. 7:00 am to 6:00 pm, Monday to Friday;
 - b. 7:00 am to 1:00 pm, Saturdays; and
 - c. no work is permitted on Sundays or Public Holidays.

Any variations to the above working hours must be authorised by the Chief Executive Officer, prior to the commencement of such works.

Public Notification of the Works

14. The developer or the nominated representative must provide:
 - a. Public notification of the development in local newspapers in accordance with Section CP1.11 of the *FNQROC Development Manual*.

- b. Signage identifying the location of the project, general allotment layout, contact numbers (including out-of-office hours emergency numbers) must be provided at all entrance points to the development. All signage must be appropriately positioned, prior to the commencement of any works on the site.

Site Inspections

15. Council requires a number of major inspections to be completed as Witness and Hold Points for Consulting Engineers and Council officers during the construction of the works. Inspections undertaken during construction shall be in accordance with Section CP1.16 (Inspection and Testing) of the *FNQROC Development Manual*. These Witness and Hold points are to be included in the contractors Inspection and Test Plan (ITP) and be made available for inspection, prior to the commencement of any works on the site.

Soil and Water Management

16. All works must be in accordance with Section CP1.13 and D5 of the *FNQROC Development Manual*, and must comply with the following:
 - a. A copy of the contractor's Erosion and Sediment Control (ESC) Plan is to be submitted to Council and endorsed by the Consulting Engineer, prior to commencement of any works. In particular, the ESC Plan must address the Institution of Engineers' Australia *Guidelines for Soil Erosion and Sediment Control and the Environment Protection (Water) Policy* and Clauses CP1.06, CP1.13 and D5.10 of Council's *FNQROC Development Manual*. The ESC Plan must be relevant to all phases of the construction and be updated where necessary as works progress.
 - b. Any dewatering activities will require approval from Council's Environmental Protection Unit, telephone number 07 4099 9475 and a valid permit obtained prior to commencement.
 - c. During the construction period, the Consulting Engineer shall randomly audit and inspect ESC measures for compliance with the Engineer endorsed contractor's ESC Plan, derived from the Engineer's ESC Strategy (As per *FNQROC Development Manual* CP1 Appendix A).
 - d. It is the contractor's responsibility to ensure that the ESC Plan is updated and amended to reflect any changes in the construction methodology. All such amendments shall be approved by the Engineer and presented to Council.
 - e. The developer shall be held responsible for any rectification works required to clean up dust, pollutants and sediments that may leave the site as a result of construction activities.
 - f. The developer or their representative shall be responsible for communicating with third parties affected by any dust, pollutants or sediment leaving the site as a result of any construction activity that is associated with the project site.

Street Lighting

17. The provision of street lighting is to be in accordance with the *FNQROC Development Manual* D8 and designed to comply with the Road Lighting Standard AS/NZS 1158, a compliance certificate that has been certified by an appropriate Registered Professional Engineer of Queensland (RPEQ) must be provided to demonstrate the lighting design

complies to the requirements of the Road Lighting Standard AS/NZS 1158. New street lighting is to be erected as a Rate 2 public lighting installation, Rate 1 will only be considered where an overhead electricity reticulation exists:

- a. Lighting columns, luminaires and lamps are to be of a type specified in Ergon Energy's *Lighting Construction Manual*, unless approved otherwise by Council.
- b. The applicable lighting category for roads associated with this project having a road hierarchy of residential access and above is identified in Table D8.1 of the *FNQROC Development Manual*.
- c. Local Area Traffic Management (LATM) devices including roundabouts, must be provided with an illumination of not less than 3.5 Lux as specified in the Road Lighting Standard AS/NZS 1158.
- d. Street lighting located adjacent to the development frontage must be located behind the kerb (usually a minimum of 820 mm from the invert of the kerb) and spaced to meet the required lighting category for the road.

Infrastructure Plans for Utility Services

18. Approved infrastructure plans for gas, electrical and telecommunications services must be endorsed by Council, prior to the commencement of associated works.

Landscaping General

19. Landscaping shall be provided in accordance with Part D9 and Part S8 of the *FNQROC Development Manual*, unless approved otherwise by Council.
20. The landscaping works must be constructed in accordance with the approved plans and conditions. The developer must seek approval in writing from the Council for any changes to the plan or the landscaping works on the site. This approval must be obtained prior to commencement of these works on site.
21. The landscape must be maintained in good order by the developer for at least three (3) months during the Works Acceptance period, and generally timed to coincide with the Final Works Acceptance Inspection, when all landscaping works must be in a condition suitable for Council to commence regular maintenance.

Trees

22. Any trees must be planted and staked in accordance with the *FNQROC Development Manual* drawing S4210, with root barriers installed such that they are just visible at the finished surface level. Note that where footpaths are to be provided, a root barrier must also be provided between the tree and the path. Root barriers must be installed and appropriate topsoil, level of compaction and drainage provided, as specified by the manufacturer.
23. Street tree planting locations must be in compliance with *FNQROC Development Manual* D9.07.6 'Alignment and placement of Street Trees'. Trees shall be positioned a minimum of:
 - a. 7.5 metres from streetlights;
 - b. two (2) metres from the inlet or outlet of stormwater pipes;

- c, three (3) metres from any driveways;
 - d. ten (10) metres back from the apex of both boundaries of a corner lot;
 - e. 0.8 metres – one (1) metres from the back of kerbs.
24. All trees must be watered directly after planting and prior to laying mulch. The mulch must be left clear of the trunk and be laid in accordance with *FNQROC Development Manual* drawing S4210 and S8.14, at a radius of 0.5 metre around the base of the tree and out to the back of kerb.
 25. All trees must be of good vigour and health and must not be root-bound at the time of planting. They should be approximately 1.5 metres – two (2) metres tall with well-established root and branch formation. Trees should have a clear dominant central leader.
 26. A joint site inspection is to be held with Council officers and developer's representative to assess the general condition of any existing trees and shrubs within six (6) metres of any property boundary abutting the road reserve, or other Council land. If any dead, dying or dangerous trees are identified during the meeting, with the landowner's consent, they are to be removed to the satisfaction of Council officers, prior to the sealing of plans for the associated lot.
 27. Any trees identified on drawings to be retained, are to be protected in accordance with approved plans. This must include, but is not limited to, the erection and continued maintenance of suitable physical barrier(s) placed around the tree to protect the tree and the root system. Additional protection of tree trunks by the fixing of timber planks using wire loops is also required unless approved otherwise by Council. Any damage caused to nominated trees as a result of construction activity, will require inspection by Council and will require a specified number of suitable replacements trees of suitable maturity to be provided to replace the loss in amenity.

Verges

28. All verges are to be covered full-width with topsoil (AS 4419/Soils for Landscaping and Garden Use) to a depth of not less than 40 mm, lightly compacted and grassed in accordance with Council's Guidelines and Specifications.
29. Any island beds or any shrub beds must have a permanent irrigation system installed, which must be connected to the Douglas Water Network. An Application for a Water Service Connection must be presented to Douglas Water & Waste to facilitate the connection, and must include the installation of a flow meter and associated valves.
30. All water reticulation, including permanent irrigation systems, are to be identified in as-constructed plans which must be submitted to Council for approval prior to the Works Acceptance (On Maintenance) meeting for landscaping.

Structures and Retaining Walls

31. Separate building certification and/or structural certification is required for any works to alter existing structures, provide new structures or construct retaining walls that are over 900 mm high. Certification by a suitably qualified engineer must be provided, prior to opening the work site to the public.

The Location of Stormwater Quality Interception Devices (SQIDs)

32. Council must approve the location of any SQIDs prior to installation. They shall be positioned to allow for economic and efficient maintenance operations, and will require a reinforced concrete hard standing area to be provided from the edge of the carriageway to the SQID location. Vehicular access from the public road reserve to the SQID must remain unrestricted.

Sewer and Water

33. All water and sewerage works must be in accordance with Sections D6 and D7 of the *FNQROC Development Manual*, and must comply with the following:
- a. Douglas Shire Council requires a minimum of five (5) working days notice of intention to commence water and sewerage related works. The notice shall be given to the Senior Plumbing Inspector at Douglas Shire Council either in writing, by telephone 07 4099 9479, fax 07 4098 2902 or email to enquiries@douglas.qld.gov.au prior to the commencement of works.
 - b. The developer shall be responsible for confirming the location of all existing sewer, water and utility service infrastructure prior to the commencement of works on site. Any permits necessary to alter/interfere with such services must be obtained prior to the commencement of work and be available for Council inspection if required.
 - c. Any works over or within the zone of influence of Council's existing water and sewerage infrastructure must be approved by Douglas Shire Council prior to the commencement of the proposed works. Unless otherwise approved in writing, existing infrastructure impacted by the development shall be subject to the maintenance period provisions contained in this Decision Notice.

Construction works shall include any works that may impact on existing infrastructure such as, but not limited to, mobilisation of heavy earthmoving equipment, stripping and grubbing, site filling, stockpiling of materials and installation of erosion and sediment control measures.

- d. All testing and acceptance of water and sewerage works shall be in accordance with CP1 Construction Procedures of the *FNQROC Development Manual*. Works are to be certified as acceptable by Douglas Water & Waste, and any operating manuals etc be provided to Council, prior to making an application for the acceptance of the works.

Sewer

34. Douglas Water & Waste must be contacted to perform any direct connection to live sewer mains. Unless otherwise approved in writing, separate applications for approval on the prescribed forms shall be made to Douglas Water & Waste for each connection together with payment of the relevant fee. All connections are to be provided subject to the terms and conditions of Douglas Shire Council's 'Application for Plumbing Works'.
- a. Amended drawings in accordance with these conditions must be approved prior to the pre-start meeting.
 - b. The Inspection and Test Plan (ITP) must be approved prior to the pre-start meeting. At project completion the completed and validated ITP must be submitted and approved prior to the issue of a Works Acceptance Certificate.

- c. Where retaining walls are located within the zone of influence of a sewer the footings must be 1000 mm clear of the sewer and designed in accordance with the *Queensland Development Code*. Full design details and structural certification must be approved prior to commencement of works.
- d. Minimum clearances between sewer mains and other services must be in accordance with the *Sewerage Code of Australia*. Clearances must be included on the long-section drawing.
- e. Where a manhole is located in a batter, a flat area of 1.5 metres radius from the centre of the manhole must be provided. Where the manhole is located along a side or rear boundary and is on the 0.8 metre standard alignment then the flat area must be on at least three (3) sides.
- f. Where an easement is required the property connection branch must be extended at least one (1) metre from the easement boundary.
- g. House drains are to extend one (1) metre past the end of the driveway on hatchet blocks and 1.5 metres beyond the top of batters. An I.O. is to be provided at the downstream end of the house drain within one (1) metre of the boundary to delineate the end of the property connection branch.
- h. As-constructed sewerage drawings must be approved prior to granting of Early Plan Sealing or Issue of a Works Acceptance Certificate whichever occurs first. The as-constructed submission is to include the 'Statement of Compliance – As-constructed Documentation' and must be the final issue.

Water

- 35. Douglas Shire Council must be contacted to perform any direct connection to live water mains whether being as a permanent connection, a connection for irrigation purposes or for construction water. Unless otherwise approved in writing, separate applications on the prescribed forms shall be made to Douglas Shire Council for connections, together with payment of the relevant fee. All connections are to be provided subject to the terms and conditions of Douglas Shire Council's 'Application for a Water Service Connection'.
 - a. Amended drawings in accordance with these conditions must be approved prior to the pre-start meeting.
 - b. The Inspection and Test Plan (ITP) must be approved prior to the pre-start meeting. At project completion the completed and validated ITP must be submitted and approved prior to the issue of a Works Acceptance Certificate.
 - c. Minimum clearances between water mains and other services must be in accordance with the *Water Supply Code of Australia* in particular the minimum clearance between water mains and sewer mains must be 500 mm with the sewer under the water main.
 - d. As-constructed water drawings must be approved prior to Issue of a Works Acceptance Certificate. The as-constructed submission is to include the 'Statement of Compliance – As-constructed Documentation' and must be the final issue.

Roads and Footpaths

36. All works are to be designed and constructed in accordance with AS 1428.1-2001: *'Design for access and mobility'* – General requirements for access – New building work, and associated standard AS/NZS 1428.4 2002, *'Design for Access and Mobility'* – Tactile Indicators. The design is required to provide equal access for people with disability and include the provision of suitable ramps and landing areas and the installation of Tactile Ground Surface Indicators (TGSIs) where required.

Cultural Heritage

37. The *Aboriginal Cultural Heritage Act 2003* (the Act) seeks to protect artefacts and cultural sites that are of significance to Aboriginal people. The Act requires anyone carrying out an activity to exercise a Duty of Care. Guidelines have been produced to enable assessment of sites under the Act. These are available from Department of Environment Heritage Protection and can be downloaded from their website at www.ehp.qld.gov.au. The work identified in the project documentation is likely to require assessment of the site under the Act.