

15 November 2017

Enquiries: Daniel Lamond
Phone: 40999456
Reference: MCUC2354/2017 (834037)

Administration Office
64 - 66 Front St Mossman
P 07 4099 9444
F 07 4098 2902

B L Scott & J S Scott
C/- Gilvear Planning
PO Box 228
BABINDA QLD 4861

Dear Sir / Madam

DEVELOPMENT APPLICATION -MATERIAL CHANGE OF USE (HOUSE)

276R MOSSMAN-MT MOLLOY ROAD, SHANNONVALE

LAND DESCRIBED AS LOT: 1 RP: 735180

Thank you for your Development Application for material change of use for a house at 276R Mossman-Mt Molloy Road, Shannonvale.

Please find attached the Decision Notice for the above-mentioned development application.

Please quote Council's application number MCUC2354/2017 in all subsequent correspondence relating to this development application. Should you require any clarification regarding this, please contact Daniel Lamond on telephone 07 4099 9456.

Yours faithfully

PAUL HOYE
Manager Sustainable Communities

encl.

- Decision Notice
- Approved Plans

**DECISION NOTICE
APPROVAL (WITH CONDITIONS)
(GIVEN UNDER SECTION 63 OF *THE PLANNING ACT 2016*)**

Thank you for your development application detailed below which was properly made on 2 November 2017. Please be aware that Douglas Shire Council has assessed your application and decided it as follows:

1. Applicant's details

Name: B L Scott & J S Scott

Postal Address: C/- Patrick Clifton, Gilvear Planning
PO Box 228
BABINDA QLD 4861

2. Location details

Street Address: 276R Mossman-Mt Molloy Road SHANNONVALE

Real Property Description: LOT: 1 RP: 735180

Local Government Area: Douglas Shire Council

3. Details of proposed development

Material Change of Use- House

4. Decision

Date of decision: 15 November 2017

Decision details: Approved in full with conditions

5. Approved plans and specifications

Copies of the following plans, specifications and/or drawings are enclosed.

Drawing/report title	Prepared by	Date	Reference no.	Version/issue
Aspect of development: Material Change of Use- House				
Site Plan	NQ Homes Pty Ltd	28 August 2017	Not demonstrated	Preliminary siting only
Floor Plan	NQ Homes Pty Ltd	10 August 2017	334NQTL Sheet 2 of 11	Original
Elevations	NQ Homes Pty Ltd	10 August 2017	334NQTL Sheet 3 of 11	Original

6. Conditions

This approval is subject to the conditions in Schedule 1. These conditions are clearly identified to indicate whether the assessment manager or concurrence agency imposed them.

7. Further development permits

Please be advised that the following development permits are required to be obtained before the development can be carried out:

- All Building Work
- All Plumbing and Drainage Work

8. Properly made submissions

Not applicable — No part of the application required public notification.

9. Currency period for the approval

This development approval will lapse at the end of the period set out in section 85 of *Planning Act 2016*. This period is six (6) years from the date the approval takes effect.

10. Rights of appeal

The rights of applicants to appeal to a tribunal or the Planning and Environment Court against decisions about a development application are set out in chapter 6, part 1 of the *Planning Act 2016*. For particular applications, there may also be a right to make an application for a declaration by a tribunal (see chapter 6, part 2 of the *Planning Act 2016*).

A copy of the relevant appeal provisions are included in Schedule 2.

SCHEDULE 1 – CONDITIONS AND ADVICE

PART 1A—CONDITIONS IMPOSED BY THE ASSESSMENT MANAGER

- 1. Carry out the approved development generally in accordance with the approved drawing(s) and/or document(s), and in accordance with:-**
 - a. The specifications, facts and circumstances as set out in the application submitted to Council;**
 - b. The following conditions of approval and the requirements of Council's Planning Scheme and the FNQROC Development Manual.**

Except where modified by these conditions of approval

Timing of Effect

- 2. The conditions of the Development Permit must be effected prior to Commencement of Use, except where specified otherwise in these conditions of approval.**

Damage to Council Infrastructure

- 3. In the event that any part road infrastructure is damaged as a result of construction activities occurring on the site, including but not limited to; mobilisation of heavy construction equipment, stripping and grubbing, the applicant/owner must notify Council immediately of the affected infrastructure and have it repaired or replaced at the developer's/owners/builders cost, prior to the Commencement of Use.**

On-Site Effluent Disposal

- 4. The method of on-site effluent disposal must be in accordance with the Queensland Plumbing & Wastewater Code. Details of the wastewater treatment system to be installed must be approved by the Chief Executive Officer prior to the issue of a Development Permit for Building Work.**

Vegetation Clearing

- 5. Existing vegetation on the subject land must be retained in all areas except those affected by routine bushfire management practices. Any further clearing requires an Operational Works Approval. Vegetation clearing for the purpose of bushfire management must be in accordance with a bushfire management plan prepared by suitably qualified persons.**

Building Colours

6. The exterior finishes and colours of Buildings must be non-reflective and must blend with the natural colours of the surrounding environment. Roofs and structures must be of moderately dark to darker shades of green, grey, blue and brown.

The following proposed building colours are approved for use:

Exterior Walls – Shale Grey and Snowy Mountain Half or equivalent

Roof- Shale Grey or equivalent

Structural Certification

7. Any retaining walls or structures higher than one (1) metre must be structurally certified prior to the issue of a Development Permit for Building Work.

Limitation of Use

8. The house must be utilised by one household only. The existing shed must remain ancillary to the use of the site as a house and must not be used for habitation.

PART 1B—ADVICE NOTES

1. This approval, granted under the provisions of the *Planning Act* 2016, shall lapse six (6) years from the day the approval takes effect.
2. The applicant/owner is advised that this approval does not approve the construction of the building work. A Development Permit for Building Work must be obtained in order for construction to commence.
3. All building site managers must take all action necessary to ensure building materials and / or machinery on construction sites are secured immediately following the first cyclone watch and that relevant emergency telephone contacts are provided to Council officers, prior to commencement of works.
4. This approval does not negate the requirement for compliance with all other relevant Local Laws and other statutory requirements.
5. For information relating to the *Planning Act* 2016 log on to www.dilgp.qld.gov.au . To access the *FNQROC Development Manual*, Local Laws and other applicable Policies log on to www.douglas.qld.gov.au .
6. The applicant should have a geotechnical report prepared by suitably qualified persons determining the suitability of the proposed house siting with respect to soil stability.
7. The applicant should have a bushfire management plan prepared by suitably qualified persons to determine the risks and mitigation measures to take place on site.

SCHEDULE 2 – PLANNING ACT EXTRACT ON APPEAL RIGHTS

CHAPTER 6, PART 1 APPEAL RIGHTS

229 Appeals to tribunal or P&E Court

- (1) Schedule 1 states—
- (a) matters that may be appealed to—
 - (i) either a tribunal or the P&E Court; or
 - (ii) only a tribunal; or
 - (iii) only the P&E Court; and
 - (b) the person—
 - (i) who may appeal a matter (the appellant); and
 - (ii) who is a respondent in an appeal of the matter; and
 - (iii) who is a co-respondent in an appeal of the matter; and
 - (iv) who may elect to be a co-respondent in an appeal of the matter.
- (2) An appellant may start an appeal within the appeal period.
- (3) The **appeal period** is—
- (a) for an appeal by a building advisory agency—10 business days after a decision notice for the decision is given to the agency; or
 - (b) for an appeal against a deemed refusal—at any time after the deemed refusal happens; or
 - (c) for an appeal against a decision of the Minister, under chapter 7, part 4, to register premises or to renew the registration of premises—20 business days after a notice is published under section 269(3)(a) or (4); or
 - (d) for an appeal against an infrastructure charges notice—20 business days after the infrastructure charges notice is given to the person; or
 - (e) for an appeal about a deemed approval of a development application for which a decision notice has not been given—30 business days after the applicant gives the deemed approval notice to the assessment manager; or
 - (f) for any other appeal—20 business days after a notice of the decision for the matter, including an enforcement notice, is given to the person.
- Note — See the P&E Court Act for the court's power to extend the appeal period.*
- (4) Each respondent and co-respondent for an appeal may be heard in the appeal.
- (5) If an appeal is only about a referral agency's response, the assessment manager may apply to the tribunal or P&E Court to withdraw from the appeal.
- (6) To remove any doubt, it is declared that an appeal against an infrastructure charges notice must not be about—
- (a) the adopted charge itself; or
 - (b) for a decision about an offset or refund—
 - (i) the establishment cost of trunk infrastructure identified in a LGIP; or
 - (ii) the cost of infrastructure decided using the method included in the local government's charges resolution.

230 Notice of appeal

- (1) An appellant starts an appeal by lodging, with the registrar of the tribunal or P&E Court, a notice of appeal that—
- (a) is in the approved form; and
 - (b) succinctly states the grounds of the appeal.
- (2) The notice of appeal must be accompanied by the required fee.

- (3) The appellant or, for an appeal to a tribunal, the registrar must, within the service period, give a copy of the notice of appeal to—
 - (a) the respondent for the appeal; and
 - (b) each co-respondent for the appeal; and
 - (c) for an appeal about a development application under schedule 1, table 1, item 1—each principal submitter for the development application; and
 - (d) for an appeal about a change application under schedule 1, table 1, item 2—each principal submitter for the change application; and
 - (e) each person who may elect to become a co-respondent for the appeal, other than an eligible submitter who is not a principal submitter in an appeal under paragraph (c) or (d); and
 - (f) for an appeal to the P&E Court—the chief executive; and
 - (g) for an appeal to a tribunal under another Act—any other person who the registrar considers appropriate.
- (4) The **service period** is—
 - (a) if a submitter or advice agency started the appeal in the P&E Court—2 business days after the appeal is started; or
 - (b) otherwise—10 business days after the appeal is started.
- (5) A notice of appeal given to a person who may elect to be a co-respondent must state the effect of subsection (6).
- (6) A person elects to be a co-respondent by filing a notice of election, in the approved form, within 10 business days after the notice of appeal is given to the person.

SCHEDULE 1 APPEALS

1 Appeal rights and parties to appeals

- (1) Table 1 states the matters that may be appealed to—
 - (a) the P&E court; or
 - (b) a tribunal.
- (2) However, table 1 applies to a tribunal only if the matter involves—
 - (a) the refusal, or deemed refusal of a development application, for—
 - (i) a material change of use for a classified building; or
 - (ii) operational work associated with building work, a retaining wall, or a tennis court; or
 - (b) a provision of a development approval for—
 - (i) a material change of use for a classified building; or
 - (ii) operational work associated with building work, a retaining wall, or a tennis court; or
 - (c) if a development permit was applied for—the decision to give a preliminary approval for—
 - (i) a material change of use for a classified building; or
 - (ii) operational work associated with building work, a retaining wall, or a tennis court; or
 - (d) a development condition if—
 - (i) the development approval is only for a material change of use that involves the use of a building classified under the Building Code as a class 2 building; and
 - (ii) the building is, or is proposed to be, not more than 3 storeys; and
 - (iii) the proposed development is for not more than 60 sole-occupancy units; or
 - (e) a decision for, or a deemed refusal of, an extension application for a development approval that is only for a material change of use of a classified building; or
 - (f) a decision for, or a deemed refusal of, a change application for a development approval that is only for a material change of use of a classified building; or
 - (g) a matter under this Act, to the extent the matter relates to—

- (i) the Building Act, other than a matter under that Act that may or must be decided by the Queensland Building and Construction Commission; or
 - (ii) the Plumbing and Drainage Act, part 4 or 5; or
 - (h) a decision to give an enforcement notice in relation to a matter under paragraphs (a) to (g); or
 - (i) a decision to give an infrastructure charges notice; or
 - (j) the refusal, or deemed refusal, of a conversion application; or
 - (k) a matter that, under another Act, may be appealed to the tribunal; or
 - (l) a matter prescribed by regulation.
- (3) Also, table 1 does not apply to a tribunal if the matter involves—
- (a) for a matter in subsection (2)(a) to (d)—
 - (i) a development approval for which the development application required impact assessment; and
 - (ii) a development approval in relation to which the assessment manager received a properly made submission for the development application; or
 - (b) a provision of a development approval about the identification or inclusion, under a variation approval, of a matter for the development.
- (4) Table 2 states the matters that may be appealed only to the P&E Court.
- (5) Table 3 states the matters that may be appealed only to the tribunal.
- (6) In each table—
- (a) column 1 states the appellant in the appeal; and
 - (b) column 2 states the respondent in the appeal; and
 - (c) column 3 states the co-respondent (if any) in the appeal; and
 - (d) column 4 states the co-respondents by election (if any) in the appeal.
- (7) If the chief executive receives a notice of appeal under section 230(3)(f), the chief executive may elect to be a co-respondent in the appeal.

Extract of Schedule 1 of the Planning Act 2016

Table 1 Appeals to the P&E Court and, for certain matters, to a tribunal			
1. Development applications An appeal may be made against— <ul style="list-style-type: none"> (a) the refusal of all or part of the development application; or (b) the deemed refusal of the development application; or (c) a provision of the development approval; or (d) if a development permit was applied for—the decision to give a preliminary approval. 			
Column 1 Appellant	Column 2 Respondent	Column 3 Co-respondent (if any)	Column 4 Co-respondent by election (if any)
The applicant	The assessment manager	If the appeal is about a concurrence agency's referral response—the concurrence agency	1 A concurrence agency that is not a co-respondent 2 If a chosen assessment manager is the respondent—the prescribed assessment manager 3 Any eligible advice agency for the application 4 Any eligible submitter for the application

Table 2
Appeals to the P&E Court only

<p>2. Eligible submitter appeals</p> <p>An appeal may be made against the decision to give a development approval, or an approval for a change application, to the extent that the decision relates to—</p> <p>(a) any part of the development application for the development approval that required impact assessment; or</p> <p>(b) a variation request.</p>			
Column 1 Appellant	Column 2 Respondent	Column 3 Co-respondent (if any)	Column 4 Co-respondent by election (if any)
<p>1 For a development application—an eligible submitter for the development application</p> <p>2 For a change application—an eligible submitter for the change application</p>	<p>1 For a development application—the assessment manager</p> <p>2 For a change application—the responsible entity</p>	<p>1 The applicant</p> <p>2 If the appeal is about a concurrence agency's referral response—the concurrence agency</p>	<p>Another eligible submitter for the application</p>
<p>3. Eligible submitter and eligible advice agency appeals</p> <p>An appeal may be made against a provision of a development approval, or failure to include a provision in the development approval, to the extent the matter relates to—</p> <p>(a) any part of the development application or the change application, for the development approval, that required impact assessment; or</p> <p>(b) a variation request.</p>			
Column 1 Appellant	Column 2 Respondent	Column 3 Co-respondent (if any)	Column 4 Co-respondent by election (if any)
<p>1 For a development application—an eligible submitter for the development application</p> <p>2 For a change application—an eligible submitter for the change application</p> <p>3 An eligible advice agency for the development application or change application</p>	<p>1 For a development application—the assessment manager</p> <p>2 For a change application—the responsible entity</p>	<p>1 The applicant</p> <p>2 If the appeal is about a concurrence agency's referral response—the concurrence agency</p>	<p>Another eligible submitter for the application</p>

Note:

Attached is a Rights of Appeal Waiver form (Schedule 3). Please complete and return this form if you are satisfied with the approval and agree to the conditions contained therein and you wish to waive the 20 day appeal period available under the *Planning Act 2016*

SCHEDULE 3 – RIGHT OF APPEAL WAIVER

Mail To: Douglas Shire Council
Email Address: enquiries@douglas.qld.gov.au
Attention: Development Assessment

RE:

Council reference: 43.2017.2354.1

Property Address: 276R Mossman-Mt Molloy Road SHANNONVALE; land described as LOT: 1 RP: 735180

This advice is to confirm that I/We have received the above approval and agree to the conditions contained therein. I/We hereby waive My/Our appeal rights available under the *Planning Act 2016*.

Applicants Name: _____
Signature: _____
Date : _____

APPROVED PLANS (ATTACHING TO THE DECISION NOTICE)

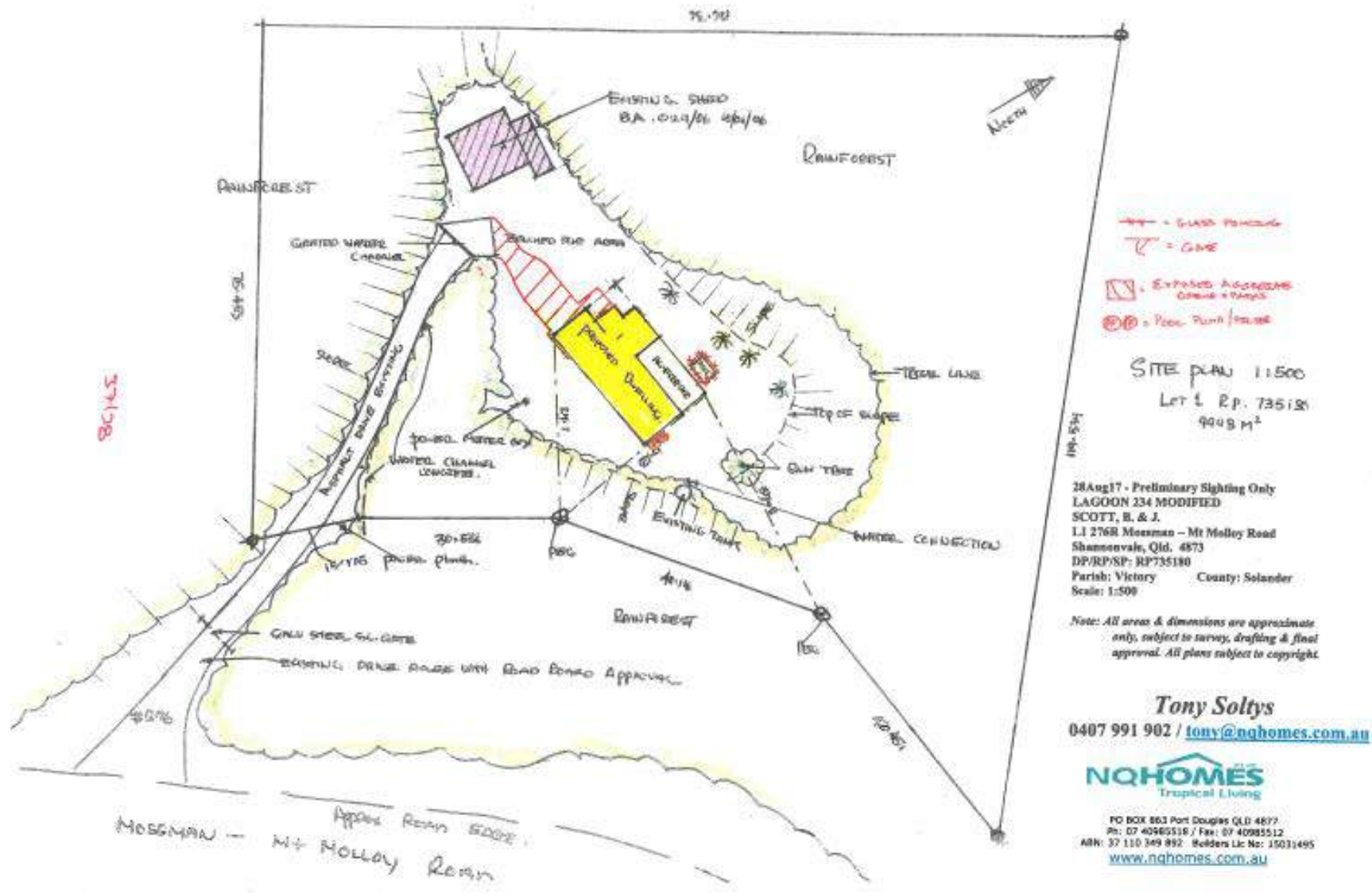

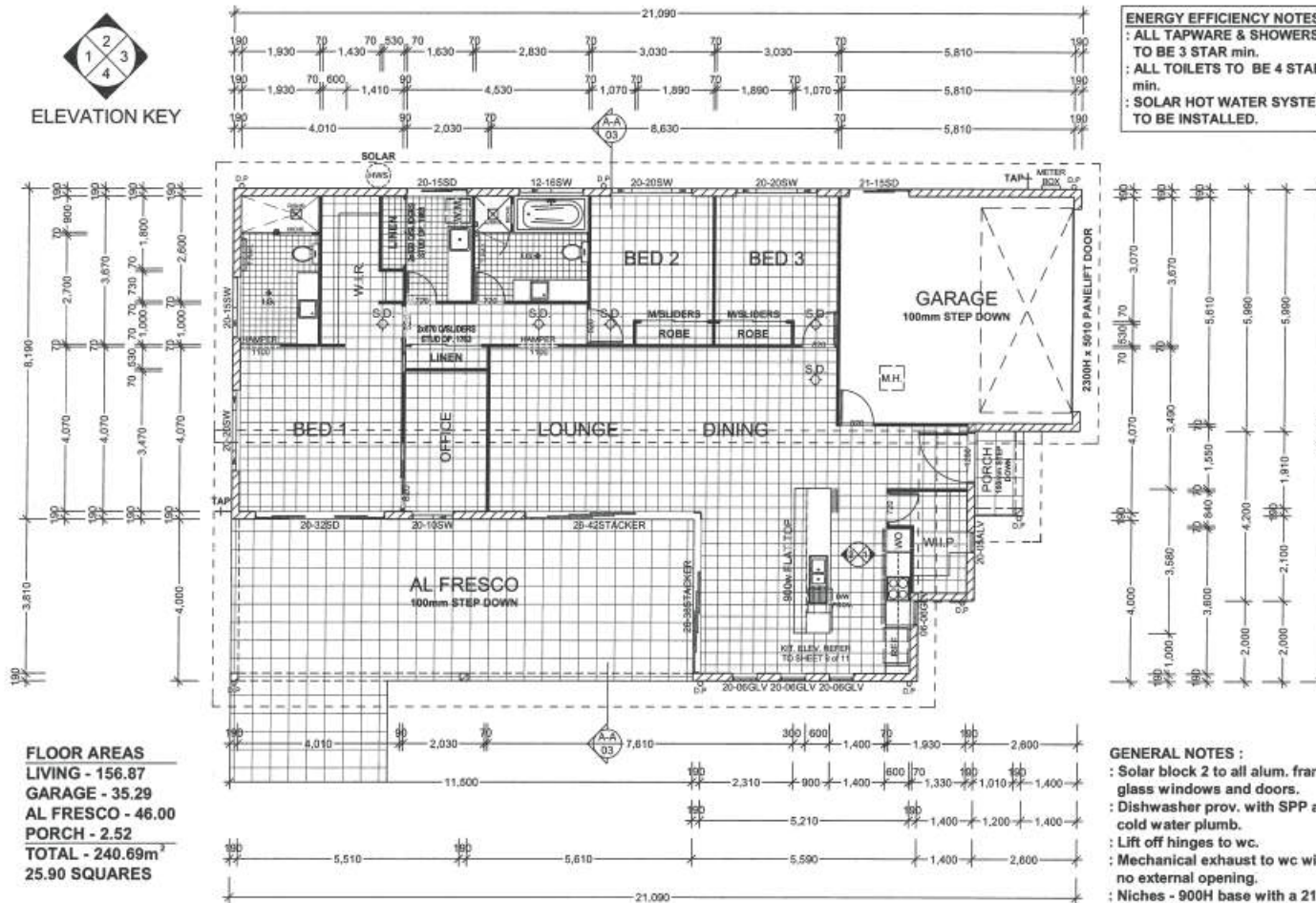

FLOOR AREAS
 LIVING - 156.87
 GARAGE - 35.29
 AL FRESCO - 46.00
 PORCH - 2.52
 TOTAL - 240.69m²
 25.90 SQUARES

NOTE : ADDITIONAL BRACING WILL BE REQUIRE TO VANITY WALLS. (FLOATING VANTIES)

ENERGY EFFICIENCY NOTES:
 : ALL TAPWARE & SHOWERS
 TO BE 3 STAR min.
 : ALL TOILETS TO BE 4 STAR
 min.
 : SOLAR HOT WATER SYSTEM
 TO BE INSTALLED.

GENERAL NOTES :
 : Solar block 2 to all alum. framed
 glass windows and doors.
 : Dishwasher prov. with SPP and
 cold water plumb.
 : Lift off hinges to wc.
 : Mechanical exhaust to wc with
 no external opening.
 : Niches - 900H base with a 2100H
 head U.N.O.
 : Hampers and Openings - 2100H
 head U.N.O.
 : Bulkheads - 2100H U.N.O.

PRELIMINARY

WIND-'C2'

FLOOR PLAN

Client: B. L. and J. S. SCOTT LOT 1, MOSSMAN MT. MOLLOY ROAD SHANNONVALE <small>N.B. ALL WRITTEN UNDERTAKINGS HAVE PRECEDENCE OVER ALL C.D. NOTES. THIS DRAWING IS THE EXCLUSIVE PROPERTY OF NQ HOMES PTY. LTD.</small>	Designer: S.C. Date: 10/10/2017 Scale: 1:100	Project Number: 334NQTL Sheet Number: 2 of 11
	Project: Modified LAGOON 234 Style: MODERN SKILLION Features: PREMIUM	



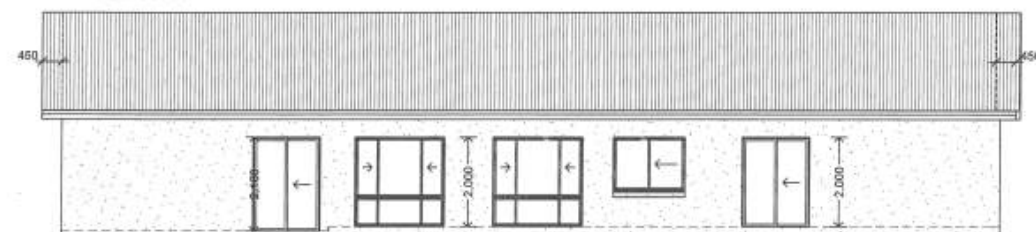
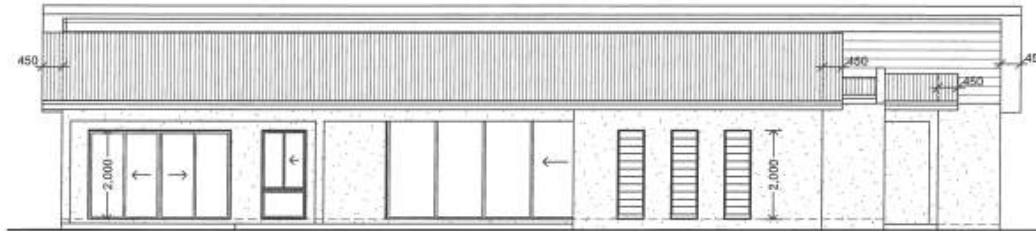
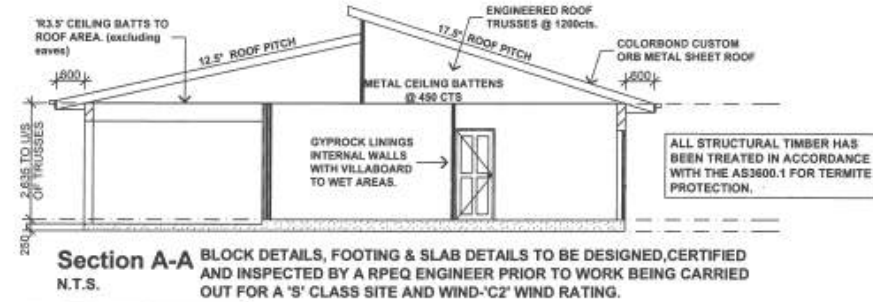
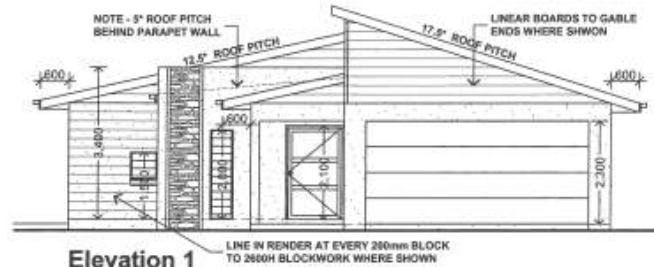

PRELIMINARY



ABN: 73614915086
QBC/CC: 15031485
Address: P.O. BOX 363,
PL DOUGLAS Qld. 4677
Phone: (07)40985518
Fax: (07)40985512

ELEVATIONS

WIND-'C2'

N.B. ALL WRITTEN DIMENSIONS TAKE PRECEDENCE OVER SCALED SIZES - THIS DESIGN IS THE EXCLUSIVE PROPERTY OF NQ HOMES Pty. Ltd.

Client: B. L. and J. S. SCOTT
LOT 1, MOSSMAN MT. MOLLOY ROAD
SHANNONVALE

Design: Modified LAGOON 234
Facade: MODERN SKILLION
Inclusions: PREMIUM

Drawn By: 10/10/2017
Scale: 1 : 100

Amendments: 334NQTL
Job Number: 3 of 11