

26 November 2021

**Enquiries:** Daniel Lamond  
**Our Ref:** MCUI 2021\_4266/1 (1052439)

Administration Office  
64 - 66 Front St Mossman  
P 07 4099 9444  
F 07 4098 2902

Mossman Golf Club Inc  
C/- Douglas Shire Council- Daniel Favier  
PO Box 273  
MOSSMAN QLD 4873

Dear Sir/Madam

**Development Application for Material Change of Use (Tourist Park)  
At 51 Newell Road NEWELL, Mossman Daintree Road NEWELL  
On Land Described as LOT: 21 SP: 212664, LOT: 20 SP: 212664, LOT: 1 RL: 4079**

Please find attached the Decision Notice for the above-mentioned development application.

Please quote Council's application number: MCUI 2021\_4266/1 in all subsequent correspondence relating to this development application.

Should you require any clarification regarding this, please contact Daniel Lamond on telephone 07 4099 9444.

Yours faithfully



**For**  
**Paul Hoyer**  
**Manager Environment & Planning**

cc. State Assessment and Referral Agency (SARA) E: [CairnsSARA@dilgp.qld.gov.au](mailto:CairnsSARA@dilgp.qld.gov.au)  
encl.

- Decision Notice
  - Approved Drawing(s) and/or Document(s)
  - Concurrence Agency Response
  - Reasons for Decision
- Advice For Making Representations and Appeals (Decision Notice)
- Adopted Infrastructure Charges Notice
- Advice For Making Representations and Appeals (Infrastructure Charges)



## Decision Notice

### Approval (with conditions)

*Given under section 63 of the Planning Act 2016*

#### Applicant Details

Name: Mossman Golf Club Inc  
Postal Address: C/- Douglas Shire Council Daniel Favier  
PO Box 273  
MOSSMAN QLD 4873  
Email: mossmangolf89@gmail.com

#### Property Details

Street Address: 51 Newell Road, Newell  
Real Property Description: LOT: 21 SP: 212664, LOT: 20 SP: 212664, LOT: 1 RL: 4079  
Local Government Area: Douglas Shire Council

#### Details of Proposed Development

Development Permit - Material Change of Use (Tourist Park)

#### Decision

Date of Decision: 26 November 2021  
Decision Details: Approved (subject to conditions)

#### Approved Drawing(s) and/or Document(s)

Copies of the following plans, specifications and/or drawings are enclosed.

Drawing or Document	Reference	Date
RV Park Locality Plan	Trinity Engineering and Consulting Sketch 1490-1	16 February 2021
General Arrangement Plan	Trinity Engineering and Consulting Sketch 1490-2	16 February 2021
<b>FNQROC Regional Development Manual Standard Drawing/s for Vehicle Access</b>		
Rural Allotment Access	Standard Drawing S1105 Issue E	27 August 2020

---

## **Assessment Manager Conditions & Advices**

1. Carry out the approved development generally in accordance with the approved drawing(s) and/or document(s), and in accordance with:
  - a. The specifications, facts and circumstances as set out in the application submitted to Council;
  - b. The following conditions of approval and the requirements of Council's Planning Scheme and the *FNQROC Development Manual*.Except where modified by these conditions of approval.

### **Timing of Effect**

2. The conditions of the Development Permit must be effected prior to commencement of use, except where specified otherwise in these conditions of approval.

### **Maximum Capacity**

3. The Tourist park caters for a maximum of 18 self-contained recreational vans at any one time only.

### **Approved Use**

4. The Tourist Park does not cater for camping, accommodation within buildings on the premises, or any other form of accommodation other than self-contained recreational vans.

### **Duration of Stay**

5. The maximum stay for each individual recreational van is a maximum of 7 nights in succession.

### **Vehicle Access and Manoeuvring**

6. RV parking sites, access and manoeuvring areas must be appropriately surfaced (graveled) and drained. All surface treatment should be suitably draining gravel, used to minimize nuisances associated with dust or mud.

### **Access Crossover**

7. Provide a vehicle access crossover in accordance with the design within the FNQROC Development Manual standard drawing S1105F attached.

### **Vegetation Risk Survey**

8. A level 5 arborist or higher must survey the trees surrounding the RV sites and provide a tree condition report to the Chief Executive Officer detailing all structural defects that require attention. Once the tree condition report is endorsed, the work recommended in the report must be completed prior to commencement of use.

### **After Hours Amenities Access**

9. Toilet facilities are to be provided generally in accordance with the requirements of Douglas Shire Council Subordinate Local Law No.1 (Administration ) 2020.

### **Caretakers Accommodation**

10. The existing caretakers accommodation must be made available for use by a caretaker when the tourist park is in operation. The caretakers accommodation must be made fit for purpose in accordance with all relevant building code requirements.

### **Site services**

11. The 18 sites must be provided with clear numbering, an individual water connection and an individual light.

---

**Further Development Permits**

---

Not applicable.

---

**Concurrence Agency Response**

---

**Note** – Concurrence Agency Response is attached. This Concurrence Agency Response maybe amended by agreement with the respective agency.

---

**Currency Period for the Approval**

---

This approval, granted under the provisions of the *Planning Act 2016*, shall lapse six (6) years from the day the approval takes effect in accordance with the provisions of Section 85 of the *Planning Act 2016*.

---

**Rights to make Representations & Rights of Appeal**

---

The rights of applicants to make representations and rights to appeal to a Tribunal or the Planning and Environment Court against decisions about a development application are set out in Chapter 6, Part 1 of the *Planning Act 2016*.

A copy of the relevant appeal provisions are attached.

Approved Drawing(s) and/or Document(s)

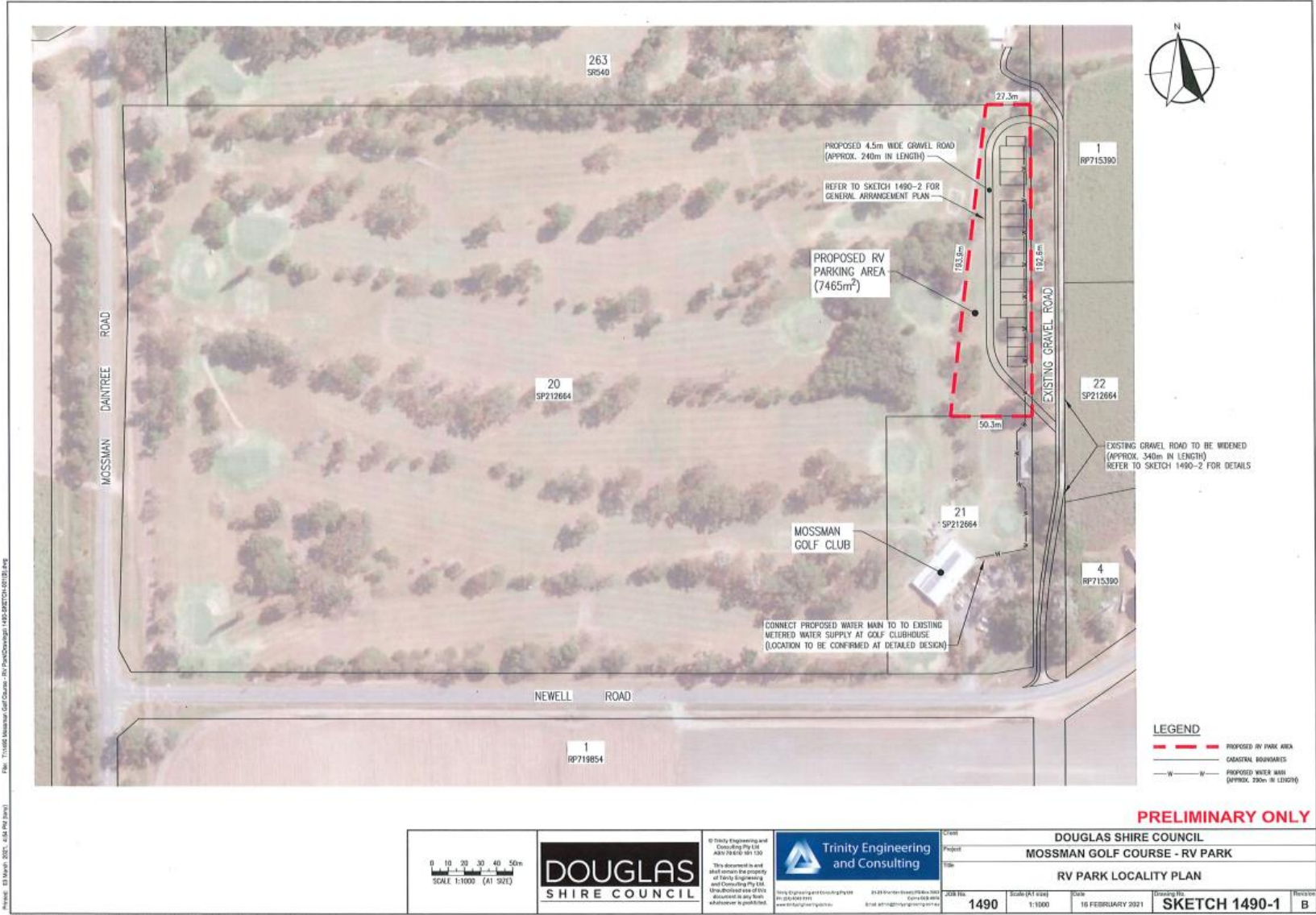



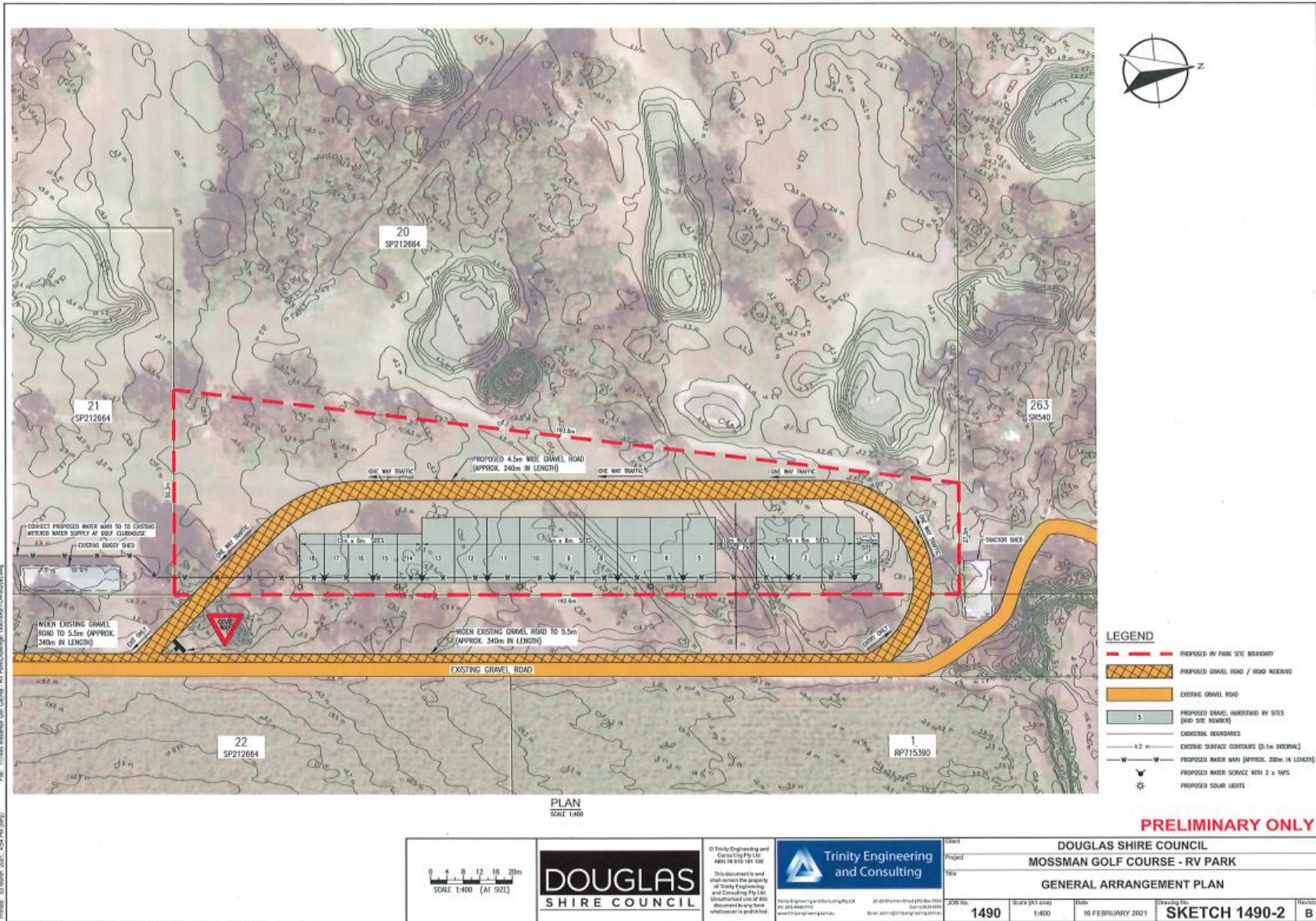

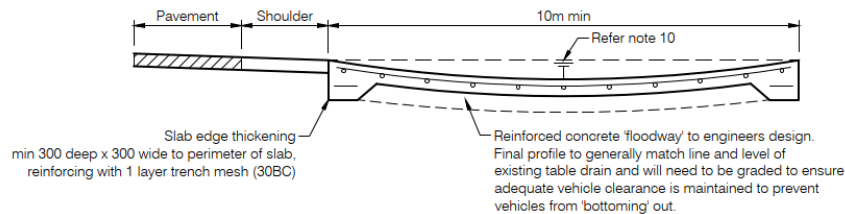
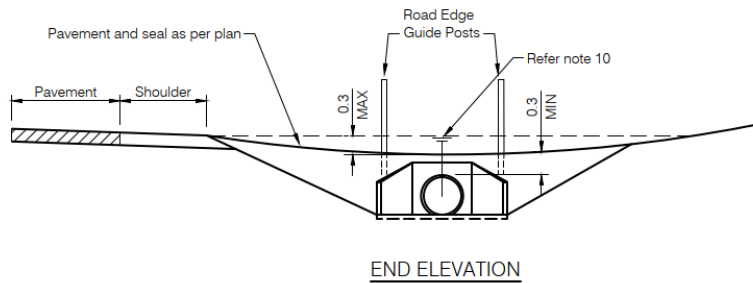
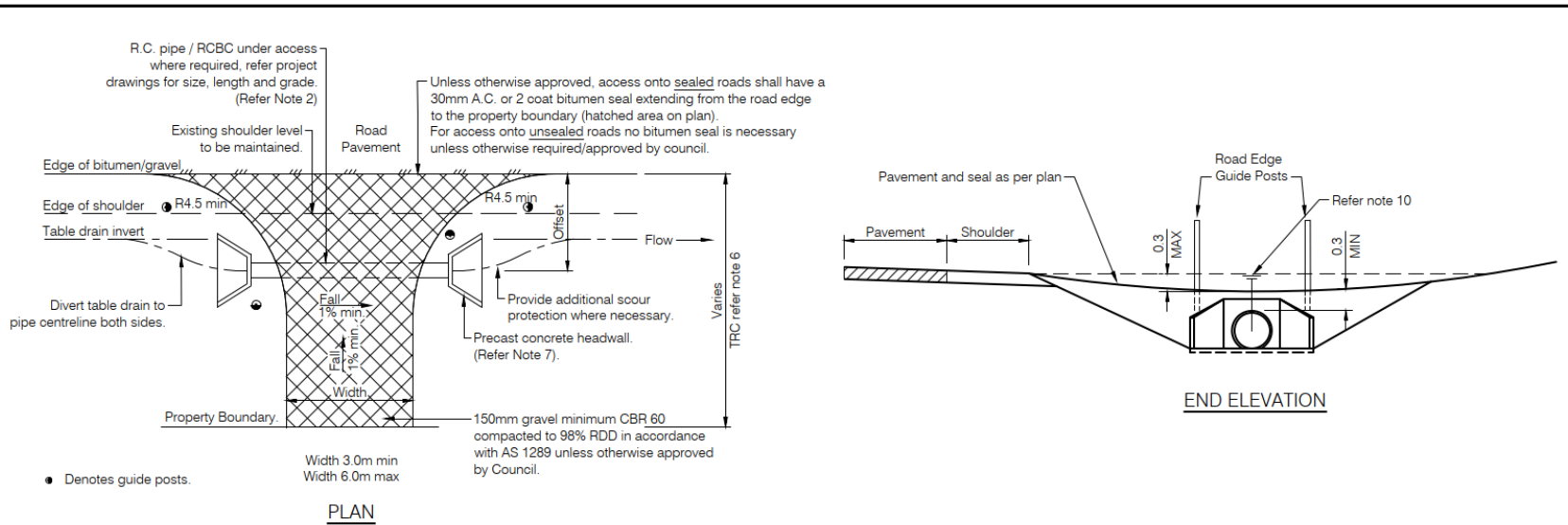

## NOTES

1. Minimum length of culvert shall be 4.8m for single access, 7.2m for double access.
2. Minimum pipe size shall be Ø375. Minimum RCBC to be 300mm high.
3. Minimum RC pipe / RCBC gradient shall be 1:100.
4. Where cover to RC pipes is less than 260mm pipe shall have 100mm concrete encasement or bridging slab per S1015.
5. Drainage from access must not flow over the through road. All stormwater runoff shall be directed to the table drain.
6. Maximum 10 metres from edge of bitumen seal or where grade is steeper than 6% the bitumen seal shall extend from the road edge to the property boundary unless otherwise approved.
7. Precast sloping headwalls shall be used when :
  - a) the through road has a signposted speed of 80km/hr or greater.
  - b) the through road has a signposted speed of 60km/hr and the offset distance from the traffic lane to the culvert is less than 4.5m.
8. Concrete shall be grade N25 in accordance with AS 1379 and AS 3600.
9. All dimensions are in millimetres.
10. Hydraulic capacity of pipe and access to match the capacity of the table drain. This may require the use of multiple pipes.
11. Minimum sight distances at accesses should comply with "Sight Distance at Property Entrances" Austroads Guide to Road Design Part 4A: Unsignalised and Signalised Intersections.
12. In instances where the detail/s shown on this drawing cannot be achieved due to existing constraints, Council shall be contacted to achieve an acceptable alternative.

E	MINOR AMENDMENTS	26/11/14	<b>DISCLAIMER</b>  The authors and sponsoring organisations shall have no liability or responsibility to the user or any other person or entity with respect to any liability, loss or damage caused or alleged to be caused, directly or indirectly, by the adoption and use of these Standard Drawings including, but not limited to, any interruption of service, loss of business or anticipatory profits, or consequential damages resulting from the use of these Standard Drawings. Persons must not rely on these Standard Drawings as the equivalent of, or a substitute for, project-specific design and assessment by an appropriately qualified professional.		<b>RURAL ALLOTMENT ACCESSSES</b>	Standard Drawing <b>S1105</b>			
D	COMBINED PLAN DETAIL AND ADDED SECTIONS	28/11/12							
C	VARIOUS MINOR AMENDMENTS	13/01/06							
F	MINOR AMENDMENTS	27/08/20							
REVISIONS		DATE	F						

## Concurrence Agency Conditions

RA9-N



SARA reference: 2108-24027 SRA  
Council reference: MCUI2021\_4266/1

17 August 2021

Chief Executive Officer  
Douglas Shire Council  
PO Box 723  
Mossman Qld 4873  
enquiries@douglas.qld.gov.au

Attention: Daniel Lamond

Dear Sir/Madam

### **SARA response—Recreational Vehicle (RV) Tourist Park at Mossman Golf Course, 51 Newell Road, Mossman**

(Referral agency response given under section 56 of the *Planning Act 2016*)

The development application described below was confirmed as properly referred by the State Assessment and Referral Agency (SARA) on 10 August 2021.

#### **Response**

Outcome:	Referral agency response - No requirements Under section 56(1)(a) of the <i>Planning Act 2016</i> , SARA advises it has no requirements relating to the application.
Date of response:	17 August 2021
Advice:	Advice to the applicant is in <b>Attachment 1</b> .
Reasons:	The reasons for the referral agency response are in <b>Attachment 2</b> .

#### **Development details**

Description:	Development permit      Material change of use for Tourist Park
SARA role:	Referral Agency.
SARA trigger:	<b>Schedule 10, Part 9, Division 4, Subdivision 2, Table 4</b> (Planning Regulation 2017) Material change of use near a state-controlled road and near a state-controlled road intersection



SARA reference: 2108-24027 SRA  
Assessment Manager: Douglas Shire Council  
Street address: Mossman Golf Club, 51 Newell Road, Mossman  
Real property description: Lot 21 on SP212664, Lot 20 on SP212664, and Lot 1 on RL4079  
Applicant name: Mossman Golf Club Inc  
Applicant contact details: C/- Douglas Shire Council  
64-66 Front Street  
Port Douglas QLD 4873  
daniel.favier@douglas.qld.gov.au

## Representations

An applicant may make representations to a concurrence agency, at any time before the application is decided, about changing a matter in the referral agency response (s. 30 Development Assessment Rules)

Copies of the relevant provisions are in **Attachment 3**.

A copy of this response has been sent to the applicant for their information.

For further information please contact Anthony Westbury, Planning Officer, on 40373215 or via email CairnsSARA@dsgilp.qld.gov.au who will be pleased to assist.

Yours sincerely



Tony Croke  
Principal Planner

cc Mossman Golf Club Inc, daniel.favier@douglas.qld.gov.au  
enc Attachment 1 - Advice to the applicant  
Attachment 2 - Reasons for referral agency response  
Attachment 3 - Representations provisions

## Attachment 1—Advice to the applicant

---

General advice	
1.	Terms and phrases used in this document are defined in the <i>Planning Act 2016</i> its regulation or the State Development Assessment Provisions (SDAP) v2.6. If a word remains undefined it has its ordinary meaning.

## Attachment 2—Reasons for referral agency response

(Given under section 56(7) of the *Planning Act 2016*)

### The reasons for the SARA decision are:

- The subject site is located on the corner of Mossman Daintree Road, a state-controlled road, and Newell Road, a local road.
- There is no direct vehicle access to Mossman Daintree Road, with existing vehicle access for the golf club provided at Newell Street.
- Vehicle access to the proposed tourist park will be via an existing unnamed gravel road off Newell Street, that runs along the eastern boundary of the site.
- The vehicle access points and the proposed tourist park area, are located over 500m from the Mossman Daintree Road / Newell Street state-controlled road intersection.
- The existing Mossman Daintree Road / Newell Street intersection can safely accommodate the increased traffic generation from the proposed tourist park.
- The proposed development is unlikely to compromise the safety, efficiency, and operating conditions of Mossman Daintree Road.
- The proposed development complies with the relevant provisions of State code 1: Development in a state-controlled road environment.

### Material used in the assessment of the application:

- The development application material and submitted plans
- *Planning Act 2016*
- Planning Regulation 2017
- The *State Development Assessment Provisions* (version 2.6)
- The Development Assessment Rules
- SARA DA Mapping system
- State Planning Policy mapping system

## **Attachment 3—Change representation provisions**

---

(page left intentionally blank – attached separately)

# Development Assessment Rules—Representations about a referral agency response

The following provisions are those set out in sections 28 and 30 of the Development Assessment Rules<sup>1</sup> regarding **representations about a referral agency response**

## Part 6: Changes to the application and referral agency responses

---

### 28 Concurrence agency changes its response or gives a late response

- 28.1. Despite part 2, a concurrence agency may, after its referral agency assessment period and any further period agreed ends, change its referral agency response or give a late referral agency response before the application is decided, subject to section 28.2 and 28.3.
- 28.2. A concurrence agency may change its referral agency response at any time before the application is decided if—
- (a) the change is in response to a change which the assessment manager is satisfied is a change under section 26.1; or
  - (b) the Minister has given the concurrence agency a direction under section 99 of the Act; or
  - (c) the applicant has given written agreement to the change to the referral agency response.<sup>2</sup>
- 28.3. A concurrence agency may give a late referral agency response before the application is decided, if the applicant has given written agreement to the late referral agency response.
- 28.4. If a concurrence agency proposes to change its referral agency response under section 28.2(a), the concurrence agency must—
- (a) give notice of its intention to change its referral agency response to the assessment manager and a copy to the applicant within 5 days of receiving notice of the change under section 25.1; and
  - (b) the concurrence agency has 10 days from the day of giving notice under paragraph (a), or a further period agreed between the applicant and the concurrence agency, to give an amended referral agency response to the assessment manager and a copy to the applicant.

---

<sup>1</sup> Pursuant to Section 68 of the *Planning Act 2016*

<sup>2</sup> In the instance an applicant has made representations to the concurrence agency under section 30, and the concurrence agency agrees to make the change included in the representations, section 28.2(c) is taken to have been satisfied.



## **Part 7: Miscellaneous**

### **30 Representations about a referral agency response**

30.1. An applicant may make representations to a concurrence agency at any time before the application is decided, about changing a matter in the referral agency response.<sup>3</sup>

---

<sup>3</sup> An applicant may elect, under section 32, to stop the assessment manager's decision period in which to take this action. If a concurrence agency wishes to amend their response in relation to representations made under this section, they must do so in accordance with section 28.

## Reasons for Decision

1. The reasons for this decision are:
  - a. Sections 60, 62 and 63 of the *Planning Act 2016*;
  - b. to ensure the development satisfies the benchmarks of the 2018 Douglas Shire Planning Scheme Version 1.0; and
  - c. to ensure compliance with the *Planning Act 2016*.
2. Findings on material questions of fact:
  - a. the development application was properly lodged to the Douglas Shire Council 8 July 2021 under section 51 of the *Planning Act 2016* and Part 1 of the *Development Assessment Rules*;
  - b. the development application contained information from the applicant which Council reviewed together with Council's own assessment against the 2017 State Planning Policy and the 2018 Douglas Shire Planning Scheme Version 1.0 in making its assessment manager decision.
3. Evidence or other material on which findings were based:
  - a. the development triggered assessable development under the Assessment Table associated with the Code;
  - b. Council undertook an assessment in accordance with the provisions of sections 60, 62 and 63 of the *Planning Act 2016*; and
  - c. the applicant's reasons have been considered and the following findings are made:
    - i. Subject to conditions, the development satisfactorily meets the Planning Scheme benchmarks.

## Extracts from the Planning Act 2016 - Making Representations During Applicant's Appeal Period

Planning Act 2016  
Chapter 3 Development assessment

[s 74]

---

### **Division 2            Changing development approvals**

#### **Subdivision 1        Changes during appeal period**

##### **74        What this subdivision is about**

- (1) This subdivision is about changing a development approval before the applicant's appeal period for the approval ends.
- (2) This subdivision also applies to an approval of a change application, other than a change application for a minor change to a development approval.
- (3) For subsection (2), sections 75 and 76 apply—
  - (a) as if a reference in section 75 to a development approval were a reference to an approval of a change application; and
  - (b) as if a reference in the sections to the assessment manager were a reference to the responsible entity; and
  - (c) as if a reference in section 76 to a development application were a reference to a change application; and
  - (d) as if the reference in section 76(3)(b) to section 63(2) and (3) were a reference to section 83(4); and
  - (e) with any other necessary changes.

##### **75        Making change representations**

- (1) The applicant may make representations (*change representations*) to the assessment manager, during the applicant's appeal period for the development approval, about changing—
  - (a) a matter in the development approval, other than—
    - (i) a matter stated because of a referral agency's response; or

- (ii) a development condition imposed under a direction made by the Minister under chapter 3, part 6, division 2; or
- (b) if the development approval is a deemed approval—the standard conditions taken to be included in the deemed approval under section 64(8)(c).
- (2) If the applicant needs more time to make the change representations, the applicant may, during the applicant's appeal period for the approval, suspend the appeal period by a notice given to the assessment manager.
- (3) Only 1 notice may be given.
- (4) If a notice is given, the appeal period is suspended—
  - (a) if the change representations are not made within a period of 20 business days after the notice is given to the assessment manager—until the end of that period; or
  - (b) if the change representations are made within 20 business days after the notice is given to the assessment manager, until—
    - (i) the applicant withdraws the notice, by giving another notice to the assessment manager; or
    - (ii) the applicant receives notice that the assessment manager does not agree with the change representations; or
    - (iii) the end of 20 business days after the change representations are made, or a longer period agreed in writing between the applicant and the assessment manager.
- (5) However, if the assessment manager gives the applicant a negotiated decision notice, the appeal period starts again on the day after the negotiated decision notice is given.

## **76 Deciding change representations**

- (1) The assessment manager must assess the change representations against and having regard to the matters that

- must be considered when assessing a development application, to the extent those matters are relevant.
- (2) The assessment manager must, within 5 business days after deciding the change representations, give a decision notice to—
- (a) the applicant; and
  - (b) if the assessment manager agrees with any of the change representations—
    - (i) each principal submitter; and
    - (ii) each referral agency; and
    - (iii) if the assessment manager is not a local government and the development is in a local government area—the relevant local government; and
    - (iv) if the assessment manager is a chosen assessment manager—the prescribed assessment manager; and
    - (v) another person prescribed by regulation.
- (3) A decision notice (a ***negotiated decision notice***) that states the assessment manager agrees with a change representation must—
- (a) state the nature of the change agreed to; and
  - (b) comply with section 63(2) and (3).
- (4) A negotiated decision notice replaces the decision notice for the development application.
- (5) Only 1 negotiated decision notice may be given.
- (6) If a negotiated decision notice is given to an applicant, a local government may give a replacement infrastructure charges notice to the applicant.



## Chapter 6 Dispute resolution

### Part 1 Appeal rights

#### 229 Appeals to tribunal or P&E Court

- (1) Schedule 1 states—
  - (a) matters that may be appealed to—
    - (i) either a tribunal or the P&E Court; or
    - (ii) only a tribunal; or
    - (iii) only the P&E Court; and
  - (b) the person—
    - (i) who may appeal a matter (the *appellant*); and
    - (ii) who is a respondent in an appeal of the matter; and
    - (iii) who is a co-respondent in an appeal of the matter; and
    - (iv) who may elect to be a co-respondent in an appeal of the matter.
- (2) An appellant may start an appeal within the appeal period.
- (3) The *appeal period* is—
  - (a) for an appeal by a building advisory agency—10 business days after a decision notice for the decision is given to the agency; or
  - (b) for an appeal against a deemed refusal—at any time after the deemed refusal happens; or
  - (c) for an appeal against a decision of the Minister, under chapter 7, part 4, to register premises or to renew the registration of premises—20 business days after a notice is published under section 269(3)(a) or (4); or

- (d) for an appeal against an infrastructure charges notice—20 business days after the infrastructure charges notice is given to the person; or
- (e) for an appeal about a deemed approval of a development application for which a decision notice has not been given—30 business days after the applicant gives the deemed approval notice to the assessment manager; or
- (f) for an appeal relating to the *Plumbing and Drainage Act 2018*—
  - (i) for an appeal against an enforcement notice given because of a belief mentioned in the *Plumbing and Drainage Act 2018*, section 143(2)(a)(i), (b) or (c)—5 business days after the day the notice is given; or
  - (ii) for an appeal against a decision of a local government or an inspector to give an action notice under the *Plumbing and Drainage Act 2018*—5 business days after the notice is given; or
  - (iii) otherwise—20 business days after the day the notice is given; or
- (g) for any other appeal—20 business days after a notice of the decision for the matter, including an enforcement notice, is given to the person.

*Note—*

See the P&E Court Act for the court's power to extend the appeal period.

- (4) Each respondent and co-respondent for an appeal may be heard in the appeal.
- (5) If an appeal is only about a referral agency's response, the assessment manager may apply to the tribunal or P&E Court to withdraw from the appeal.
- (6) To remove any doubt, it is declared that an appeal against an infrastructure charges notice must not be about—
  - (a) the adopted charge itself; or

- (b) for a decision about an offset or refund—
  - (i) the establishment cost of trunk infrastructure identified in a LGIP; or
  - (ii) the cost of infrastructure decided using the method included in the local government's charges resolution.

### **230 Notice of appeal**

- (1) An appellant starts an appeal by lodging, with the registrar of the tribunal or P&E Court, a notice of appeal that—
  - (a) is in the approved form; and
  - (b) succinctly states the grounds of the appeal.
- (2) The notice of appeal must be accompanied by the required fee.
- (3) The appellant or, for an appeal to a tribunal, the registrar, must, within the service period, give a copy of the notice of appeal to—
  - (a) the respondent for the appeal; and
  - (b) each co-respondent for the appeal; and
  - (c) for an appeal about a development application under schedule 1, section 1, table 1, item 1—each principal submitter for the application whose submission has not been withdrawn; and
  - (d) for an appeal about a change application under schedule 1, section 1, table 1, item 2—each principal submitter for the application whose submission has not been withdrawn; and
  - (e) each person who may elect to be a co-respondent for the appeal other than an eligible submitter for a development application or change application the subject of the appeal; and
  - (f) for an appeal to the P&E Court—the chief executive; and



- (g) for an appeal to a tribunal under another Act—any other person who the registrar considers appropriate.
- (4) The *service period* is—
  - (a) if a submitter or advice agency started the appeal in the P&E Court—2 business days after the appeal is started; or
  - (b) otherwise—10 business days after the appeal is started.
- (5) A notice of appeal given to a person who may elect to be a co-respondent must state the effect of subsection (6).
- (6) A person elects to be a co-respondent to an appeal by filing a notice of election in the approved form—
  - (a) if a copy of the notice of appeal is given to the person—within 10 business days after the copy is given to the person; or
  - (b) otherwise—within 15 business days after the notice of appeal is lodged with the registrar of the tribunal or the P&E Court.
- (7) Despite any other Act or rules of court to the contrary, a copy of a notice of appeal may be given to the chief executive by emailing the copy to the chief executive at the email address stated on the department's website for this purpose.

## **231 Non-appealable decisions and matters**

- (1) Subject to this chapter, section 316(2), schedule 1 and the P&E Court Act, unless the Supreme Court decides a decision or other matter under this Act is affected by jurisdictional error, the decision or matter is non-appealable.
- (2) The *Judicial Review Act 1991*, part 5 applies to the decision or matter to the extent it is affected by jurisdictional error.
- (3) A person who, but for subsection (1) could have made an application under the *Judicial Review Act 1991* in relation to the decision or matter, may apply under part 4 of that Act for a statement of reasons in relation to the decision or matter.

(4) In this section—

**decision** includes—

- (a) conduct engaged in for the purpose of making a decision; and
- (b) other conduct that relates to the making of a decision; and
- (c) the making of a decision or the failure to make a decision; and
- (d) a purported decision; and
- (e) a deemed refusal.

**non-appealable**, for a decision or matter, means the decision or matter—

- (a) is final and conclusive; and
- (b) may not be challenged, appealed against, reviewed, quashed, set aside or called into question in any other way under the *Judicial Review Act 1991* or otherwise, whether by the Supreme Court, another court, any tribunal or another entity; and
- (c) is not subject to any declaratory, injunctive or other order of the Supreme Court, another court, any tribunal or another entity on any ground.

## 232 Rules of the P&E Court

- (1) A person who is appealing to the P&E Court must comply with the rules of the court that apply to the appeal.
- (2) However, the P&E Court may hear and decide an appeal even if the person has not complied with rules of the P&E Court.



26 November 2021

**Enquiries:** Daniel Lamond  
**Our Ref:** MCUI 2021\_4266 (1052439)  
**Your Ref:**

Mossman Golf Club Inc  
C/- Douglas Shire Council Daniel Favier  
PO Box 273  
MOSSMAN QLD 4873

Dear Sir/Madam

**Adopted Infrastructure Charge Notice  
For Development Application Material Change of Use (Tourist Park)  
At 51 Newell Road NEWELL, Mossman Daintree Road NEWELL  
On Land Described as LOT: 21 SP: 212664, LOT: 20 SP: 212664, LOT: 1 RL: 4079**

Please find attached the Adopted Infrastructure Charges Notice issued in accordance with section 119 of the *Planning Act 2016*.

The amount in the Adopted Infrastructure Charges Notice has been calculated according to Council's Adopted Infrastructure Charges Resolution.

Please also find attached extracts from the Act regarding the following:

- your right to make representations to Council about the Adopted Infrastructure Charges Notice; and
- your Appeal rights with respect to the Adopted Infrastructure Charges Notice.

Please quote Council's application number: MCUI 2021\_4266 in all subsequent correspondence relating to this matter.

Should you require any clarification regarding this, please contact Daniel Lamond on telephone 07 4099 9444.

Yours faithfully



**Paul Hoyer**  
**Manager Environment & Planning**

encl.

- Adopted Infrastructure Charges Notice
- Rights to Make Representations and Appeals Regarding Infrastructure Charges

## Adopted Infrastructure Charges Notice

	<b>2018 Douglas Shire Planning Schemes Applications</b>
<b>INFRASTRUCTURE CHARGES NOTICE</b>	

<b>Mossman Golf Club C/- Douglas Shire Council</b> DEVELOPERS NAME	<b>0</b> ESTATE NAME	<b>0</b> STAGE
<b>51 Newell Road</b> STREET No. & NAME	<b>Newell</b> SUBURB	<b>L21 SP212664, L20 SP212664, L1 RL4079</b> LOT & RP No.s
<b>Tourist Park</b> DEVELOPMENT TYPE	<b>MCUI 2021_4266</b> COUNCIL FILE NO.	<b>152311, 14260, 5527</b> PARCEL No.
<b>DOC ID 1052076</b> DSC Reference Doc. No.	<b>1</b> VERSION No.	<b>6</b> VALIDITY PERIOD (year)

	Use	Charge per Use	Amount Due	Amount Paid	Receipt Code & GL Code
Proposed Demand					
Tourist Park (Caravan or tent charge)	18	\$ 4,544.13	\$ 81,794.34		Code 895 GL 07500.0135.0825
			\$ 81,794.34		
Existing Credit			\$ 81,794.34		
No credit					
Discount					
Non-sewer area discount (for non-residential use)	-35%	\$81,794.34	\$ (28,628.02)		
<b>TOTAL</b>			<b>\$ 53,166.32</b>		

Prepared by	D Lamond	25-Nov-21	Amount Paid	
Checked by	J Elphinstone	26-Nov-21	Date Paid	
Date Payable	MCU - Before the change occurs			
Amendments				
Date				

**Note:**

The Infrastructure Charges in this Notice are payable in accordance with Sections 119 and 120 of the *Planning Act 2016* as from Council's Local Government Infrastructure Plan and Charges Schedule.

Charge rates under the current Policy are not subject to indexing.

Charges are payable to: Douglas Shire Council. You can make payment at any of Council's Business Offices or by mail with your cheque or money order to Douglas Shire Council, PO Box 723, Mossman QLD 4873. Cheques must be made payable to Douglas Shire Council and marked 'Not Negotiable.' Acceptance of a cheque is subject to collection of the proceeds. Post dated cheques will not be accepted

Any enquiries regarding Infrastructure Charges can be directed to Environment & Planning on 07 4099 9444 or by email on [enquiries@douglas.qld.gov.au](mailto:enquiries@douglas.qld.gov.au)

---

## **Subdivision 5      Changing charges during relevant appeal period**

### **124      Application of this subdivision**

This subdivision applies to the recipient of an infrastructure charges notice given by a local government.

### **125      Representations about infrastructure charges notice**

- (1) During the appeal period for the infrastructure charges notice, the recipient may make representations to the local government about the infrastructure charges notice.
- (2) The local government must consider the representations.
- (3) If the local government—
  - (a) agrees with a representation; and
  - (b) decides to change the infrastructure charges notice;the local government must, within 10 business days after making the decision, give a new infrastructure charges notice (a *negotiated notice*) to the recipient.
- (4) The local government may give only 1 negotiated notice.
- (5) A negotiated notice—
  - (a) must be in the same form as the infrastructure charges notice; and
  - (b) must state the nature of the changes; and
  - (c) replaces the infrastructure charges notice.
- (6) If the local government does not agree with any of the representations, the local government must, within 10 business days after making the decision, give a decision notice about the decision to the recipient.
- (7) The appeal period for the infrastructure charges notice starts again when the local government gives the decision notice to the recipient.

**126 Suspending relevant appeal period**

- (1) If the recipient needs more time to make representations, the recipient may give a notice suspending the relevant appeal period to the local government.
- (2) The recipient may give only 1 notice.
- (3) If the representations are not made within 20 business days after the notice is given, the balance of the relevant appeal period restarts.
- (4) If representations are made within the 20 business days and the recipient gives the local government a notice withdrawing the notice of suspension, the balance of the relevant appeal period restarts the day after the local government receives the notice of withdrawal.

**Division 3 Development approval conditions about trunk infrastructure**

**Subdivision 1 Conditions for necessary trunk infrastructure**

**127 Application and operation of subdivision**

- (1) This subdivision applies if—
  - (a) trunk infrastructure—
    - (i) has not been provided; or
    - (ii) has been provided but is not adequate; and
  - (b) the trunk infrastructure is or will be located on—
    - (i) premises (the *subject premises*) that are the subject of a development application, whether or not the infrastructure is necessary to service the subject premises; or
    - (ii) other premises, but is necessary to service the subject premises.

## Chapter 6 Dispute resolution

### Part 1 Appeal rights

#### 229 Appeals to tribunal or P&E Court

- (1) Schedule 1 states—
  - (a) matters that may be appealed to—
    - (i) either a tribunal or the P&E Court; or
    - (ii) only a tribunal; or
    - (iii) only the P&E Court; and
  - (b) the person—
    - (i) who may appeal a matter (the *appellant*); and
    - (ii) who is a respondent in an appeal of the matter; and
    - (iii) who is a co-respondent in an appeal of the matter; and
    - (iv) who may elect to be a co-respondent in an appeal of the matter.
- (2) An appellant may start an appeal within the appeal period.
- (3) The *appeal period* is—
  - (a) for an appeal by a building advisory agency—10 business days after a decision notice for the decision is given to the agency; or
  - (b) for an appeal against a deemed refusal—at any time after the deemed refusal happens; or
  - (c) for an appeal against a decision of the Minister, under chapter 7, part 4, to register premises or to renew the registration of premises—20 business days after a notice is published under section 269(3)(a) or (4); or



- (d) for an appeal against an infrastructure charges notice—20 business days after the infrastructure charges notice is given to the person; or
- (e) for an appeal about a deemed approval of a development application for which a decision notice has not been given—30 business days after the applicant gives the deemed approval notice to the assessment manager; or
- (f) for an appeal relating to the *Plumbing and Drainage Act 2018*—
  - (i) for an appeal against an enforcement notice given because of a belief mentioned in the *Plumbing and Drainage Act 2018*, section 143(2)(a)(i), (b) or (c)—5 business days after the day the notice is given; or
  - (ii) for an appeal against a decision of a local government or an inspector to give an action notice under the *Plumbing and Drainage Act 2018*—5 business days after the notice is given; or
  - (iii) otherwise—20 business days after the day the notice is given; or
- (g) for any other appeal—20 business days after a notice of the decision for the matter, including an enforcement notice, is given to the person.

*Note—*

See the P&E Court Act for the court's power to extend the appeal period.

- (4) Each respondent and co-respondent for an appeal may be heard in the appeal.
- (5) If an appeal is only about a referral agency's response, the assessment manager may apply to the tribunal or P&E Court to withdraw from the appeal.
- (6) To remove any doubt, it is declared that an appeal against an infrastructure charges notice must not be about—
  - (a) the adopted charge itself; or

- (b) for a decision about an offset or refund—
  - (i) the establishment cost of trunk infrastructure identified in a LGIP; or
  - (ii) the cost of infrastructure decided using the method included in the local government's charges resolution.

### **230 Notice of appeal**

- (1) An appellant starts an appeal by lodging, with the registrar of the tribunal or P&E Court, a notice of appeal that—
  - (a) is in the approved form; and
  - (b) succinctly states the grounds of the appeal.
- (2) The notice of appeal must be accompanied by the required fee.
- (3) The appellant or, for an appeal to a tribunal, the registrar, must, within the service period, give a copy of the notice of appeal to—
  - (a) the respondent for the appeal; and
  - (b) each co-respondent for the appeal; and
  - (c) for an appeal about a development application under schedule 1, section 1, table 1, item 1—each principal submitter for the application whose submission has not been withdrawn; and
  - (d) for an appeal about a change application under schedule 1, section 1, table 1, item 2—each principal submitter for the application whose submission has not been withdrawn; and
  - (e) each person who may elect to be a co-respondent for the appeal other than an eligible submitter for a development application or change application the subject of the appeal; and
  - (f) for an appeal to the P&E Court—the chief executive; and

- (g) for an appeal to a tribunal under another Act—any other person who the registrar considers appropriate.
- (4) The *service period* is—
  - (a) if a submitter or advice agency started the appeal in the P&E Court—2 business days after the appeal is started; or
  - (b) otherwise—10 business days after the appeal is started.
- (5) A notice of appeal given to a person who may elect to be a co-respondent must state the effect of subsection (6).
- (6) A person elects to be a co-respondent to an appeal by filing a notice of election in the approved form—
  - (a) if a copy of the notice of appeal is given to the person—within 10 business days after the copy is given to the person; or
  - (b) otherwise—within 15 business days after the notice of appeal is lodged with the registrar of the tribunal or the P&E Court.
- (7) Despite any other Act or rules of court to the contrary, a copy of a notice of appeal may be given to the chief executive by emailing the copy to the chief executive at the email address stated on the department's website for this purpose.

## **231 Non-appealable decisions and matters**

- (1) Subject to this chapter, section 316(2), schedule 1 and the P&E Court Act, unless the Supreme Court decides a decision or other matter under this Act is affected by jurisdictional error, the decision or matter is non-appealable.
- (2) The *Judicial Review Act 1991*, part 5 applies to the decision or matter to the extent it is affected by jurisdictional error.
- (3) A person who, but for subsection (1) could have made an application under the *Judicial Review Act 1991* in relation to the decision or matter, may apply under part 4 of that Act for a statement of reasons in relation to the decision or matter.



(4) In this section—

**decision** includes—

- (a) conduct engaged in for the purpose of making a decision; and
- (b) other conduct that relates to the making of a decision; and
- (c) the making of a decision or the failure to make a decision; and
- (d) a purported decision; and
- (e) a deemed refusal.

**non-appealable**, for a decision or matter, means the decision or matter—

- (a) is final and conclusive; and
- (b) may not be challenged, appealed against, reviewed, quashed, set aside or called into question in any other way under the *Judicial Review Act 1991* or otherwise, whether by the Supreme Court, another court, any tribunal or another entity; and
- (c) is not subject to any declaratory, injunctive or other order of the Supreme Court, another court, any tribunal or another entity on any ground.

## 232 Rules of the P&E Court

- (1) A person who is appealing to the P&E Court must comply with the rules of the court that apply to the appeal.
- (2) However, the P&E Court may hear and decide an appeal even if the person has not complied with rules of the P&E Court.