

10 September 2019

Enquiries: Jenny Elphinstone
Our Ref: MCUC 2019_3243/1 (Doc ID 918736)
Your Ref: 400602

Administration Office
64 - 66 Front St Mossman
P 07 4099 9444
F 07 4098 2902

Ms Sally Louise and Mr Wayne G Linton
C/- Veris Australia Pty Ltd
PO Box 687
EDGE HILL QLD 4877

Email: j.mcpeake@veris.com.au

Attention Mr James McPeake

Dear Sir

**Development Application for Material Change of Use (Dwelling House)
At Carbeen Road Diwan
On Land Described as Lot 141 on RP738591**

Please find attached the Decision Notice for the above-mentioned development application.

Please quote Council's application number: MCUC 2019_3243/1 in all subsequent correspondence relating to this development application.

Should you require any clarification regarding this, please contact Jenny Elphinstone on telephone 07 4099 9482.

Yours faithfully

Paul Hoyer
Manager Environment & Planning

encl.

- Decision Notice
 - Approved Drawing(s) and/or Document(s)
 - Reasons for Decision - non-compliance with assessment benchmark.
- Advice For Making Representations and Appeals (Decision Notice)



Decision Notice Approval (with conditions)

Given under section 63 of the Planning Act 2016

Applicant Details

Name: Sally Louise and Wayne G Linton
Postal Address: C/- Veris Australia Pty Ltd
PO Box 687
Edge Hill Qld 4870
Attention Mr James McPeake
Email: j.mcpeake@veris/.com.au

Property Details

Street Address: Carbeen Road, Diwan
Real Property Description: Lot 141 on RP738591
Local Government Area: Douglas Shire Council

Details of Proposed Development

Development Permit for Material Change of Use for a Dwelling House

Decision

Date of Decision: 10 September 2019
Decision Details: Development Permit Approved (subject to conditions)

Approved Drawing(s) and/or Document(s)

Copies of the following plans, specifications and/or drawings are enclosed.

The term 'approved drawing(s) and/or document(s) or other similar expressions means:

Drawing or Document	Reference	Date
Location of proposed dwelling	Veris Drawing 400602 PP 001, Revision B	29 August 2019
Floor plan an perspective	Dondex drawing Q-14689	31 July 2019

Assessment Manager Conditions & Advices

Assessment Manager Conditions

1. Carry out the approved development generally in accordance with the approved drawing(s) and/or document(s), and in accordance with:-
 - a. The specifications, facts and circumstances as set out in the application submitted to Council; and
 - b. The following conditions of approval and the requirements of Council's Planning Scheme and the FNQROC Development Manual.

Except where modified by these conditions of approval

Timing of Effect

2. The conditions of the Development Permit must be effected prior to Commencement of Use, except where specified otherwise in these conditions of approval.

Lawful Point of Discharge

3. All stormwater from the property must be directed to a lawful point of discharge such that it does not adversely affect surrounding properties or properties downstream from the development, all to the requirements and satisfaction of the Chief Executive Officer.

Minimum Fill and Floor Levels - Flood

4. The finished habitable floor level is to be at least 300mm above estimated flood levels for the local area.

Building Colours

5. White and shining metallic finishes are avoided on external surfaces of buildings. Buildings to be of dark colours in keeping with the surrounding environment.

Treatment of Onsite Waste

6. The method of on-site effluent disposal must be in accordance with the *Queensland Plumbing and Drainage Act 2002* and Section 33 of the *Environmental Protection Policy (Water) 1997*. Details of the wastewater treatment system to be installed must be approved by the Chief Executive Officer prior to the issue of a Development Permit for Building Work.

Water Supply

7. Water storage tank(s) with a minimum capacity not less than 10,000 litres, with a minimum of a 7,500 litre tank, and must be installed prior to occupation of the premises. Details of the water tank(s) must be shown on plans submitted with the building application. Such water tanks must be provided with:
 - a. Mosquito-proof screens of brass, copper, aluminium or stainless steel gauze not coarser than one (1) mm aperture mesh of substantial construction and installed in such manner as not to cause or accelerate corrosion; or
 - b. Flap valve at every opening of the tank or other receptacle; or
 - c. Other approved means for preventing the ingress or egress of mosquitoes; and
 - d. Where a tank or other receptacle is provided with a manhole, the manhole must have a diameter of no more than 40 cm; and
 - e. The water tank(s) shall be fitted with a 50 mm ball valve with a camlock fitting.

Fencing and Lighting

8. Fences are limited in extent to the confines of the cleared area around the house and to the property frontage. Any associated gates are self-closing. External lighting is to be kept to a minimum necessary for orientation, safety and security. Flood lights must not point up, and areas of retained vegetation should, in general, not be illuminated. Where appropriate outdoor lights are controlled by movement detectors and/or timers.

Pest Species

9. Non-native pest species must not be established on the land.

Generators

10. Noise from generators, air-conditioning units, swimming and spa pool filters, service equipment or other mechanical equipment, must not emanate from the subject land to a degree that would, in the opinion of the Chief Executive Officer, create an environmental nuisance having regard to the provisions of Chapter 8 Part 3B of the *Environmental Protection Act 1994*.

Fuel Storage

11. All fuels must be stored in an undercover and secure location at all times.

Advices

1. This approval, granted under the provisions of the *Planning Act 2016*, shall lapse six (6) years from the day the approval takes effect in accordance with the provisions of Section 85 of the *Planning Act 2016*.
2. All building site managers must take all action necessary to ensure building materials and/or machinery on construction sites are secured immediately following the first potential cyclone warning and that relevant emergency telephone contacts are provided to Council officers, prior to commencement of works.
3. In respect to Condition 4 Council has no known particular flood levels for this area. It is recommended the applicant discuss this issue with their chosen Building Certifier.
4. Council holds no record of approval for the onsite wastewater treatment facility that has been developed on the land. The Applicant may need to provide a new system.
5. This approval does not negate the requirement for compliance with relevant Local Laws and statutory requirements.
6. For information relating to the *Planning Act 2016* log on to www.dsdmip.qld.gov.au. To access the FNQROC Development Manual, Local Laws and other applicable Policies log on to www.douglas.qld.gov.au.

Further Development Permits

Please be advised that the following development permits are required to be obtained before the development can be carried out:

- All Building Work

All Plumbing and Drainage Work must only be carried in compliance with the Queensland *Plumbing and Drainage Act 2018*.

Currency Period for the Approval

This approval, granted under the provisions of the *Planning Act 2016*, shall lapse six (6) years from the day the approval takes effect in accordance with the provisions of Section 85 of the *Planning Act 2016*.

Rights to make Representations & Rights of Appeal

The rights of applicants to make representations and rights to appeal to a Tribunal or the Planning and Environment Court against decisions about a development application are set out in Chapter 6, Part 1 of the *Planning Act 2016*.

A copy of the relevant appeal provisions are attached.

Approved Drawing(s) and/or Document(s)

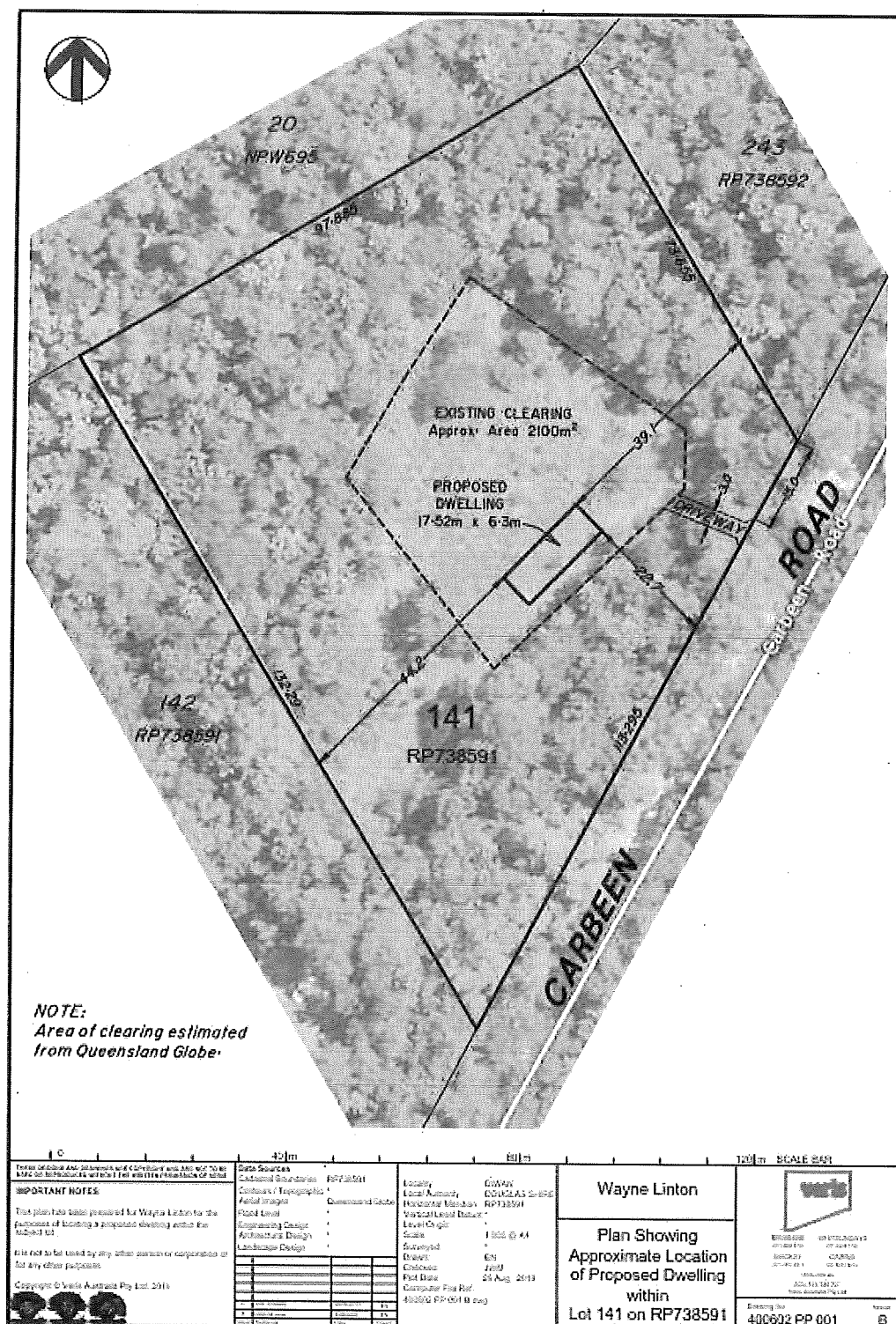

DONDEX

SHEDS, GARAGES & CARPORTS

PROPOSED : HABITABLE SHED

DESCRIPTION : L 17520 X W 6300 X H 2400

CUSTOMER : WAYNE LINTON

LOCATION : DAINTREE

W 60C (C3)

FLOOR AREA : 110 SQM

PREPARED BY : Andrea Beerling

The building design can be adjusted and requested to suit your requirements, just ask and we will make changes you may require.

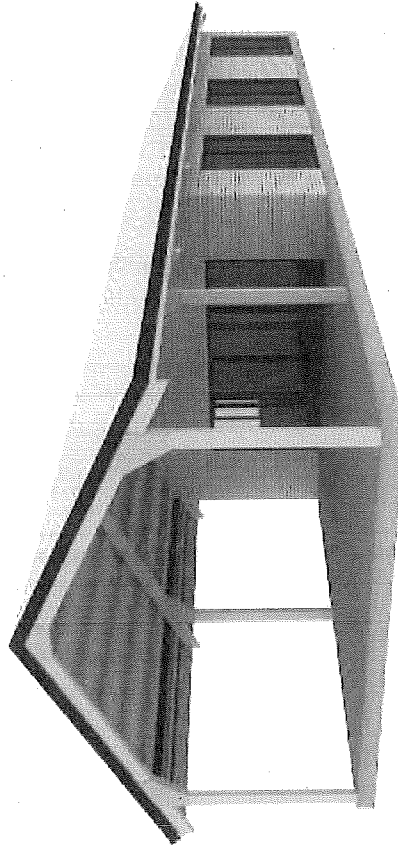

PERSPECTIVE VIEW

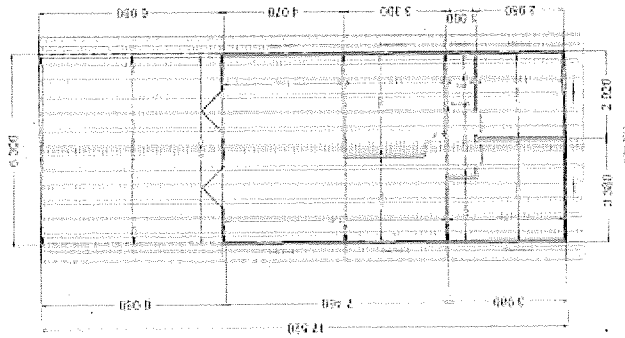

FLOORPLAN

DATE : Wed, 31 Jul, 2019
QUOTE NUMBER : Q-14689

(C) 2019 Copyright These plans may not be reproduced without written consent!

Reasons for Decision

The reasons for this decision are:

1. Sections 60, 62 and 63 of the *Planning Act 2016*:
 - a. to ensure the development satisfies the benchmarks of the 2018 Douglas Shire Planning Scheme Version 1.0; and
 - b. to ensure compliance with the *Planning Act 2016*.
2. Findings on material questions of fact:
 - a. the development application was properly lodged to the Douglas Shire Council 21 August 2019 under section 51 of the *Planning Act 2016* and Part 1 of the *Development Assessment Rules*; and
 - b. the development application contained information from the applicant which Council reviewed together with Council's own assessment against the 2017 State Planning Policy and the 2018 Douglas Shire Planning Scheme Version 1.0 in making its assessment manager decision.
3. Evidence or other material on which findings were based:
 - a. the development triggered assessable development under the Assessment Table associated with the Conservation Zone Code;
 - b. Council undertook an assessment in accordance with the provisions of sections 60, 62 and 63 of the *Planning Act 2016*; and
 - c. the applicant's reasons have been considered and the following findings are made:
 - i. Subject to conditions, the development satisfactorily meets the Planning Scheme benchmarks.

Non Compliance with Assessment Benchmarks

Benchmark Reference	Alternative Measure/Comment
Flood and Storm Tide Overlay PO1 Development is located and designed to: ensure the safety of all persons; minimise damage to the property and content of buildings; provide suitable amenity; Minimise disruption to residents, recovery time, and rebuilding or restoration costs after inundation events. Note – For assessable development within the flood plain assessment sub-category, a flood study by a suitably qualified professional is required to identify compliance with the intent of the acceptable outcome.	Flood Inundation There is no known flood study for this site and the floodplain mapping is a general overlay. It is generally considered that land in a coast floodplain area should achieve a minimum floor height of 3.7 m AHD, including a 300 mm freeboard. The property is set well back from the coast line. The house is proposed to be constructed at the highest part of the site in the cleared area at about 10m AHD. This is considered satisfactory and a condition of the approval reflects the flood considerations.

Extracts from the Planning Act 2016 - Making Representations During Applicant's Appeal Period

Planning Act 2016
Chapter 3 Development assessment

[s 74]

Division 2 Changing development approvals

Subdivision 1 Changes during appeal period

74 What this subdivision is about

- (1) This subdivision is about changing a development approval before the applicant's appeal period for the approval ends.
- (2) This subdivision also applies to an approval of a change application, other than a change application for a minor change to a development approval.
- (3) For subsection (2), sections 75 and 76 apply—
 - (a) as if a reference in section 75 to a development approval were a reference to an approval of a change application; and
 - (b) as if a reference in the sections to the assessment manager were a reference to the responsible entity; and
 - (c) as if a reference in section 76 to a development application were a reference to a change application; and
 - (d) as if the reference in section 76(3)(b) to section 63(2) and (3) were a reference to section 83(4); and
 - (e) with any other necessary changes.

75 Making change representations

- (1) The applicant may make representations (*change representations*) to the assessment manager, during the applicant's appeal period for the development approval, about changing—
 - (a) a matter in the development approval, other than—
 - (i) a matter stated because of a referral agency's response; or

- (ii) a development condition imposed under a direction made by the Minister under chapter 3, part 6, division 2; or
 - (b) if the development approval is a deemed approval—the standard conditions taken to be included in the deemed approval under section 64(8)(c).
- (2) If the applicant needs more time to make the change representations, the applicant may, during the applicant's appeal period for the approval, suspend the appeal period by a notice given to the assessment manager.
- (3) Only 1 notice may be given.
- (4) If a notice is given, the appeal period is suspended—
 - (a) if the change representations are not made within a period of 20 business days after the notice is given to the assessment manager—until the end of that period; or
 - (b) if the change representations are made within 20 business days after the notice is given to the assessment manager, until—
 - (i) the applicant withdraws the notice, by giving another notice to the assessment manager; or
 - (ii) the applicant receives notice that the assessment manager does not agree with the change representations; or
 - (iii) the end of 20 business days after the change representations are made, or a longer period agreed in writing between the applicant and the assessment manager.
- (5) However, if the assessment manager gives the applicant a negotiated decision notice, the appeal period starts again on the day after the negotiated decision notice is given.

76 Deciding change representations

- (1) The assessment manager must assess the change representations against and having regard to the matters that

must be considered when assessing a development application, to the extent those matters are relevant.

- (2) The assessment manager must, within 5 business days after deciding the change representations, give a decision notice to—
 - (a) the applicant; and
 - (b) if the assessment manager agrees with any of the change representations—
 - (i) each principal submitter; and
 - (ii) each referral agency; and
 - (iii) if the assessment manager is not a local government and the development is in a local government area—the relevant local government; and
 - (iv) if the assessment manager is a chosen assessment manager—the prescribed assessment manager; and
 - (v) another person prescribed by regulation.
- (3) A decision notice (a *negotiated decision notice*) that states the assessment manager agrees with a change representation must—
 - (a) state the nature of the change agreed to; and
 - (b) comply with section 63(2) and (3).
- (4) A negotiated decision notice replaces the decision notice for the development application.
- (5) Only 1 negotiated decision notice may be given.
- (6) If a negotiated decision notice is given to an applicant, a local government may give a replacement infrastructure charges notice to the applicant.

Extracts from the Planning Act 2016 – Appeal Rights

Planning Act 2016
Chapter 6 Dispute resolution

[s 229]

- (2) The person is taken to have engaged in the representative's conduct, unless the person proves the person could not have prevented the conduct by exercising reasonable diligence.

- (3) In this section—

conduct means an act or omission.

representative means—

- (a) of a corporation—an executive officer, employee or agent of the corporation; or
- (b) of an individual—an employee or agent of the individual.

state of mind, of a person, includes the person's—

- (a) knowledge, intention, opinion, belief or purpose; and
- (b) reasons for the intention, opinion, belief or purpose.

Chapter 6 Dispute resolution

Part 1 Appeal rights

229 Appeals to tribunal or P&E Court

- (1) Schedule 1 states—

- (a) matters that may be appealed to—
 - (i) either a tribunal or the P&E Court; or
 - (ii) only a tribunal; or
 - (iii) only the P&E Court; and
- (b) the person—
 - (i) who may appeal a matter (the *appellant*); and
 - (ii) who is a respondent in an appeal of the matter; and

- (iii) who is a co-respondent in an appeal of the matter;
and
 - (iv) who may elect to be a co-respondent in an appeal
of the matter.
- (2) An appellant may start an appeal within the appeal period.
- (3) The *appeal period* is—
- (a) for an appeal by a building advisory agency—10
business days after a decision notice for the decision is
given to the agency; or
 - (b) for an appeal against a deemed refusal—at any time
after the deemed refusal happens; or
 - (c) for an appeal against a decision of the Minister, under
chapter 7, part 4, to register premises or to renew the
registration of premises—20 business days after a notice
is published under section 269(3)(a) or (4); or
 - (d) for an appeal against an infrastructure charges notice—
20 business days after the infrastructure charges notice
is given to the person; or
 - (e) for an appeal about a deemed approval of a development
application for which a decision notice has not been
given—30 business days after the applicant gives the
deemed approval notice to the assessment manager; or
 - (f) for an appeal relating to the *Plumbing and Drainage Act
2018*—
 - (i) for an appeal against an enforcement notice given
because of a belief mentioned in the *Plumbing and
Drainage Act 2018*, section 143(2)(a)(i), (b) or
(c)—5 business days after the day the notice is
given; or
 - (ii) for an appeal against a decision of a local
government or an inspector to give an action notice
under the *Plumbing and Drainage Act 2018*—5
business days after the notice is given; or

- (iii) otherwise—20 business days after the day the notice is given; or
- (g) for any other appeal—20 business days after a notice of the decision for the matter, including an enforcement notice, is given to the person.

Note—

See the P&E Court Act for the court's power to extend the appeal period.

- (4) Each respondent and co-respondent for an appeal may be heard in the appeal.
- (5) If an appeal is only about a referral agency's response, the assessment manager may apply to the tribunal or P&E Court to withdraw from the appeal.
- (6) To remove any doubt, it is declared that an appeal against an infrastructure charges notice must not be about—
 - (a) the adopted charge itself; or
 - (b) for a decision about an offset or refund—
 - (i) the establishment cost of trunk infrastructure identified in a LGIP; or
 - (ii) the cost of infrastructure decided using the method included in the local government's charges resolution.

230 Notice of appeal

- (1) An appellant starts an appeal by lodging, with the registrar of the tribunal or P&E Court, a notice of appeal that—
 - (a) is in the approved form; and
 - (b) succinctly states the grounds of the appeal.
- (2) The notice of appeal must be accompanied by the required fee.
- (3) The appellant or, for an appeal to a tribunal, the registrar, must, within the service period, give a copy of the notice of appeal to—

- (a) the respondent for the appeal; and
 - (b) each co-respondent for the appeal; and
 - (c) for an appeal about a development application under schedule 1, section 1, table 1, item 1—each principal submitter for the application whose submission has not been withdrawn; and
 - (d) for an appeal about a change application under schedule 1, section 1, table 1, item 2—each principal submitter for the application whose submission has not been withdrawn; and
 - (e) each person who may elect to be a co-respondent for the appeal other than an eligible submitter for a development application or change application the subject of the appeal; and
 - (f) for an appeal to the P&E Court—the chief executive; and
 - (g) for an appeal to a tribunal under another Act—any other person who the registrar considers appropriate.
- (4) The *service period* is—
- (a) if a submitter or advice agency started the appeal in the P&E Court—2 business days after the appeal is started; or
 - (b) otherwise—10 business days after the appeal is started.
- (5) A notice of appeal given to a person who may elect to be a co-respondent must state the effect of subsection (6).
- (6) A person elects to be a co-respondent to an appeal by filing a notice of election in the approved form—
- (a) if a copy of the notice of appeal is given to the person—within 10 business days after the copy is given to the person; or
 - (b) otherwise—within 15 business days after the notice of appeal is lodged with the registrar of the tribunal or the P&E Court.

- (7) Despite any other Act or rules of court to the contrary, a copy of a notice of appeal may be given to the chief executive by emailing the copy to the chief executive at the email address stated on the department's website for this purpose.

231 Non-appealable decisions and matters

- (1) Subject to this chapter, schedule 1 and the P&E Court Act, unless the Supreme Court decides a decision or other matter under this Act is affected by jurisdictional error, the decision or matter is non-appealable.
- (2) The *Judicial Review Act 1991*, part 5 applies to the decision or matter to the extent it is affected by jurisdictional error.
- (3) A person who, but for subsection (1) could have made an application under the *Judicial Review Act 1991* in relation to the decision or matter, may apply under part 4 of that Act for a statement of reasons in relation to the decision or matter.
- (4) In this section—
decision includes—
 - (a) conduct engaged in for the purpose of making a decision; and
 - (b) other conduct that relates to the making of a decision; and
 - (c) the making of a decision or the failure to make a decision; and
 - (d) a purported decision; and
 - (e) a deemed refusal.

non-appealable, for a decision or matter, means the decision or matter—

- (a) is final and conclusive; and
- (b) may not be challenged, appealed against, reviewed, quashed, set aside or called into question in any other way under the *Judicial Review Act 1991* or otherwise,

whether by the Supreme Court, another court, any tribunal or another entity; and

- (c) is not subject to any declaratory, injunctive or other order of the Supreme Court, another court, any tribunal or another entity on any ground.

232 Rules of the P&E Court

- (1) A person who is appealing to the P&E Court must comply with the rules of the court that apply to the appeal.
- (2) However, the P&E Court may hear and decide an appeal even if the person has not complied with rules of the P&E Court.

Part 2 Development tribunal

Division 1 General

233 Appointment of referees

- (1) The Minister, or chief executive, (the *appointer*) may appoint a person to be a referee, by an appointment notice, if the appointer considers the person—
 - (a) has the qualifications or experience prescribed by regulation; and
 - (b) has demonstrated an ability—
 - (i) to negotiate and mediate outcomes between parties to a proceeding; and
 - (ii) to apply the principles of natural justice; and
 - (iii) to analyse complex technical issues; and
 - (iv) to communicate effectively, including, for example, to write informed succinct and well-organised decisions, reports, submissions or other documents.

