

18 April 2024

**Enquiries:** Rebecca Taranto  
**Our Ref:** EXEM 2024\_5592/1 (1222852)  
**Your Ref:** 20241092

Administration Office  
64 - 66 Front St Mossman  
P 07 4099 9444  
F 07 4098 2902

A M Bloomfield & G C Bloomfield  
14 Douglas Street  
DAINTREE QLD 4873

Dear Sir / Madam

## EXEMPTION CERTIFICATE

Council refers to your request for an exemption certificate for the following premises received on 12/04/2024.

### Summary of Exempt Development

---

Construction of a shed as detailed in Attachment 1.

### Location details

---

Street Address: 7 Sylvia Close WONGA BEACH

Real Property Description: LOT: 70 RP: 892256

Local Government Area: Douglas Shire Council

### Decision

---

Council advises that an exemption certificate has been granted on 22 April 2024 for development as detailed in Attachment 1.

### Referral agencies

---

Not Applicable

### Reasons for giving exemption certificate

---

The development is exempt under this certificate under s46(3)(b) of the *Planning Act 2016* for the following reason(s):

- The effects of the development would be minor or inconsequential, considering the circumstances under which the development was categorised as assessable development.

**When exemption certificate ceases to have effect**

---

This exemption certificate does not lapse.

**Other**

---

Please quote Council's application number: EXEM 2024\_ 5592/1 in all subsequent correspondence relating to this request.

Should you require any clarification regarding this matter, please contact Rebecca Taranto on telephone 07 4099 9444.

Yours faithfully



**For**  
**Paul Hoyer**  
**Manager Environment & Planning**

cc Emailed to GMA Certification Group Pty Ltd – adminfn@gmacert.com.au

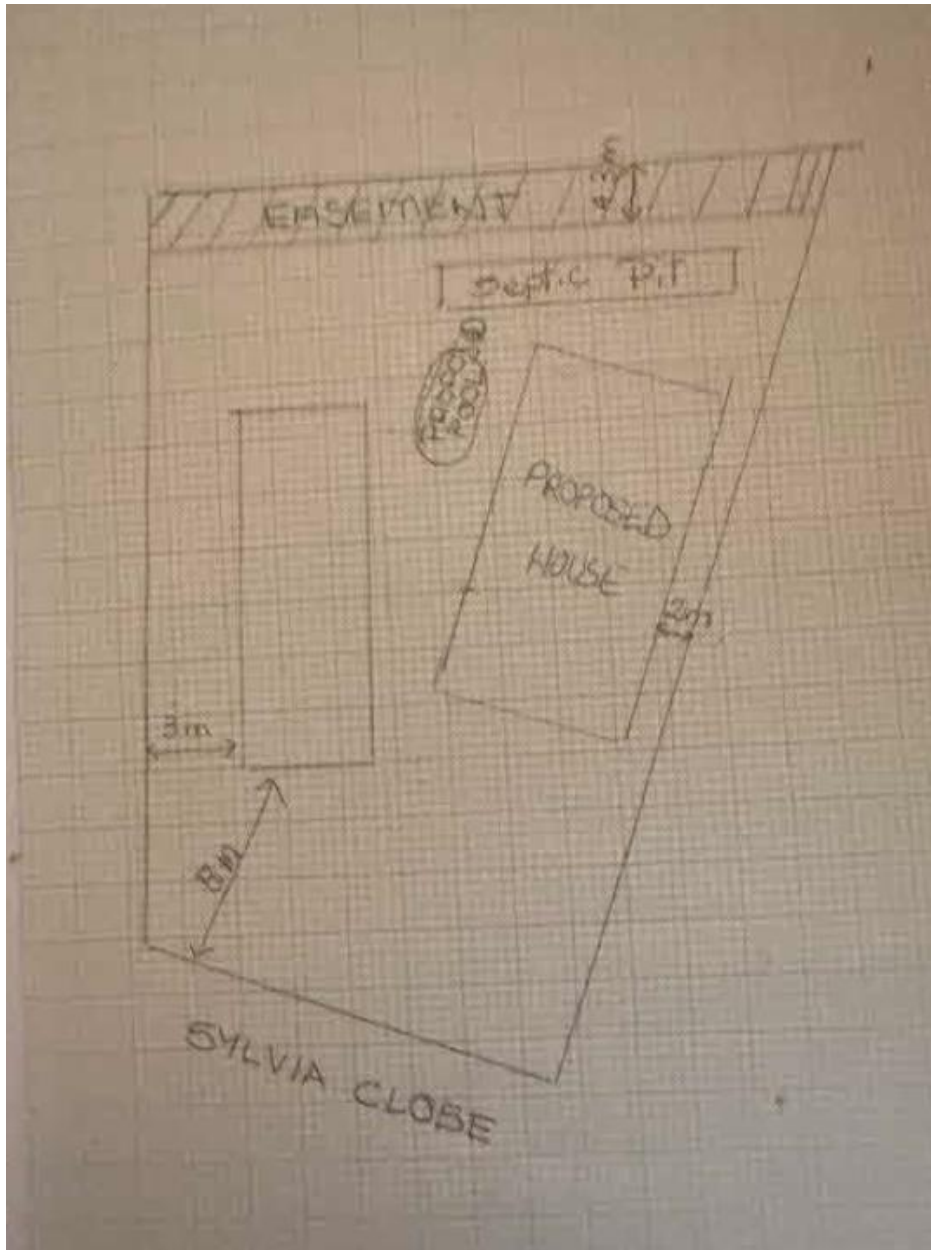

Attachment 1

The design and detail shown on these drawings are applicable to this project only and may not be reproduced in whole or any part or be used for any other purpose without the written permission of FBHS (Aust) Pty Limited (FBHS) with whom copyright resides. The local distributor or franchisee you are dealing with is an authorised independent distributor or franchisee of FBHS' products and they enter into agreements with their customers on their own behalf and not as an agent for FBHS.

IF IN DOUBT, ASK.

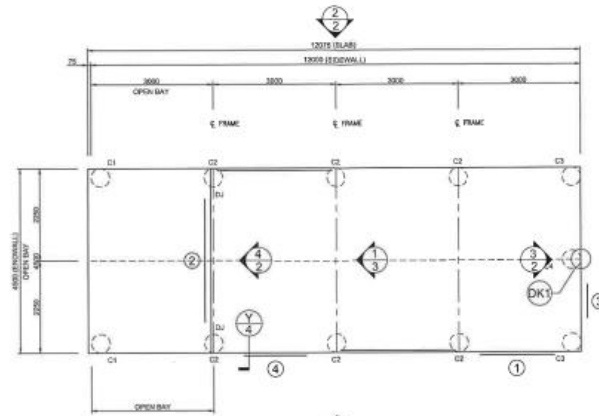

1 FOUNDATION PLAN AND MEMBER LAYOUT  
SCALE: 1 = 100

DO NOT SCALE THIS DRAWING. USE FIGURED DIMENSIONS ONLY. ALL DIMENSIONS TO BE VERIFIED ON SITE.

MEMBER LEGEND

C1	C15012
C2	2C15024
C3	C15024
C4	C15019

DJ - INDICATES DOOR JAMBS AT THESE LOCATIONS. REFER TO SHEET #4 ON THE DOOR SCHEDULE FOR SIZES

SHEET <b>1</b> OF <b>7</b>	JOB NO. EDH721568 DATE 19/3/2024 CHECKED TM DRAWN FDB	STEEL BUILDING BY (CONTACT) <b>CARDINAL ROOFING AND SHEDS</b> 07 42319696 <b>ANNIE BLOOMFIELD</b> 7 SYLVIA CLOSE WONGA BEACH			 Civil & Structural Engineers 50 Punari Street Curralong, Qld 4812 Fax: 07 4725 5850 Email: design@nccing.com.au ABN: 541 008 173 56 Registered Chartered Professional Engineer Registered Professional Engineer (Civil & Structural) QLD Registered Consulting Engineer (Structural) N.Z. Registered Engineer - (Civil) VIC Registered Engineer - (Civil) TAS	Mr Timothy Roy Messer BE MIEAust RPEQ  Signature Date 19/3/2024 Registered on the NPER in the areas of practice of Civil & Structural National Professional Engineers Register Reg. No. 255585 Reg. No. 5985 Reg. No. 11837363 Reg. No. P20002716 Reg. No. C2004819
-------------------------------------	--	---	--	--	---	--

The design and detail shown on these drawings are applicable to this project only and may not be reproduced in whole or any part or be used for any other purpose without the written permission of FBHS (Aust) Pty Limited (FBHS) with whom copyright resides. The local distributor or franchisee you are dealing with is an authorised independent distributor or franchisee of FBHS' products and they enter into agreements with their customers on their own behalf and not as an agent for FBHS.

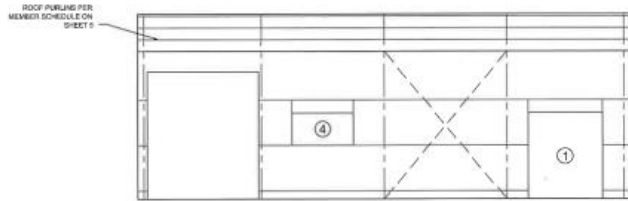

1 SIDEWALL EXTERIOR ELEVATION  
SCALE: 1:100

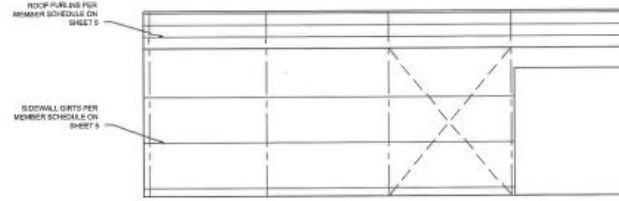

2 SIDEWALL EXTERIOR ELEVATION  
SCALE: 1:100

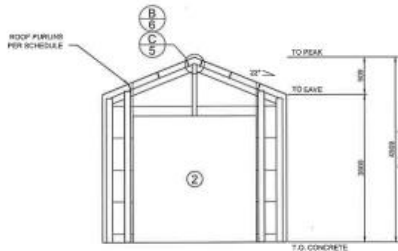

4 ENDWALL INTERIOR ELEVATION  
SCALE: 1:100

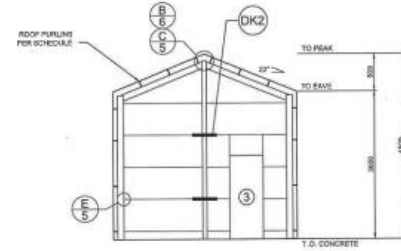

3 ENDWALL INTERIOR ELEVATION  
SCALE: 1:100

X BRACING IS REQUIRED IN 2 SIDE BAYS.  
SEE LAYOUT OR PLANS FOR PLACEMENT. FLY BRACING IS INCLUDED TO BE PLACED ON EVERY SECOND PURLINE AND GIRT ON ENDWALL MULLIONS, INTERNAL COLUMNS AND INTERNAL RAFTERS.

2 OF 7  
SHEET  
JOB NO. EDW/21/968  
DATE 19/03/2024  
CHECKED TML  
DRAWN FDB

STEEL BUILDING BY (CONTACT)  
**CARDINAL ROOFING AND SHEDS**  
07 42319696  
**ANNIE BLOOMFIELD**  
7 SYLVIA CLOSE  
WONGA BEACH



**NORTHERN CONSULTING engineers**  
Civil & Structural Engineers  
50 Punari Street  
Cuttajong, Qld 4812  
Fax: 07 4725 5850  
Email: design@nceng.com.au  
AS/NZ 2411 038 173 96

Mr Timothy Roy Messer BE MIEAust RPEQ  
Signature *T. Messer*  
Date 19/03/2024  
Registered on the NPER in the areas of practice of Civil & Structural National Professional Engineers Register