

**PROPERTY DESCRIPTION**

PARISH: NOAH  
 COUNTRY: Solander  
 TENURE: Freehold  
 ZONING: Rural

**LOT SIZES**

Lot 1 on RP742906 2.056ha  
 Lot 2 on RP742906 72.016 ha  
 Lot 2 on RP741072 74.28 ha

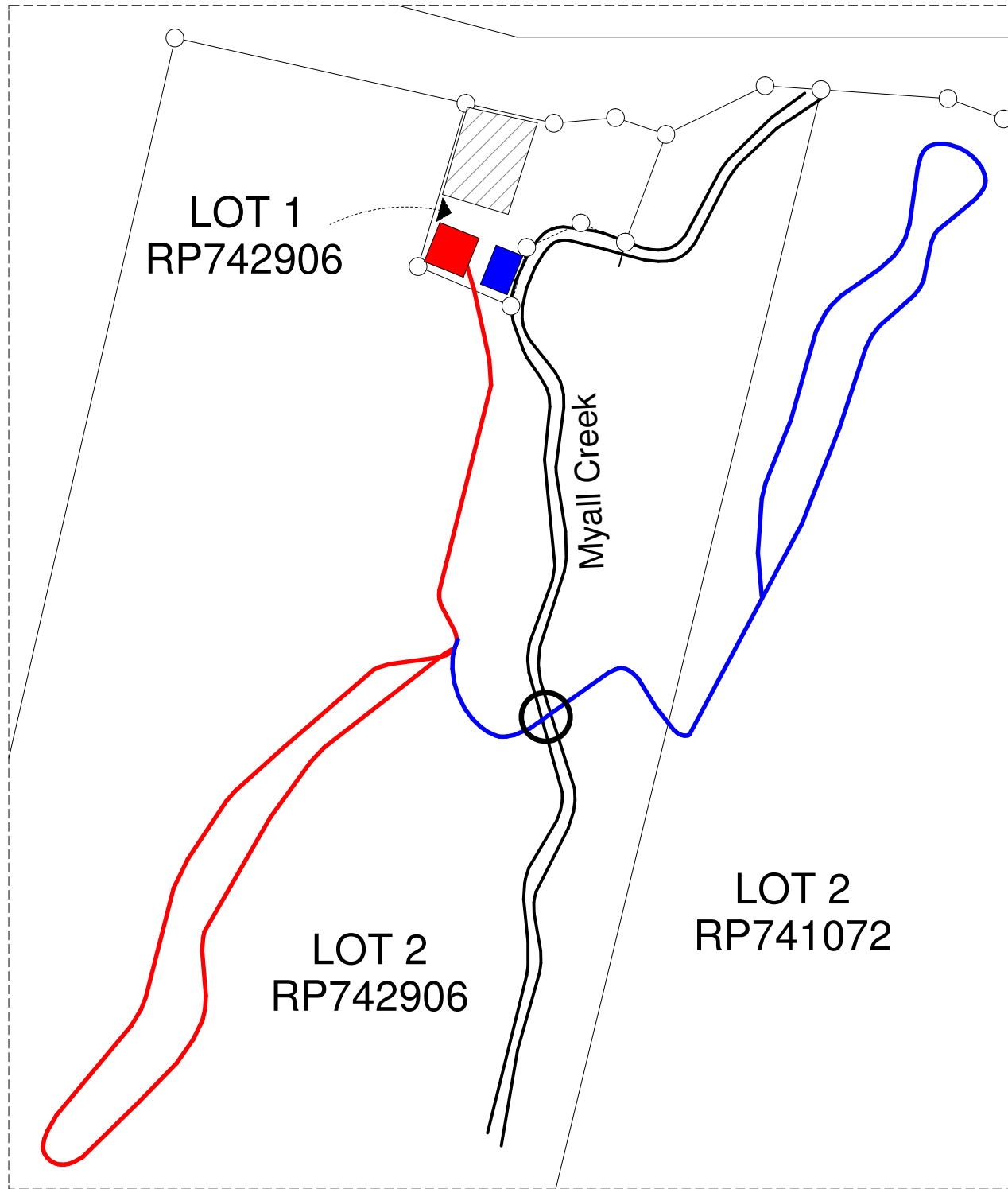
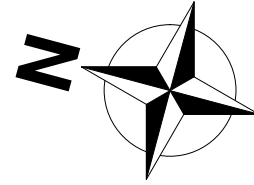

**Location Plan 1 m = 5000 m**

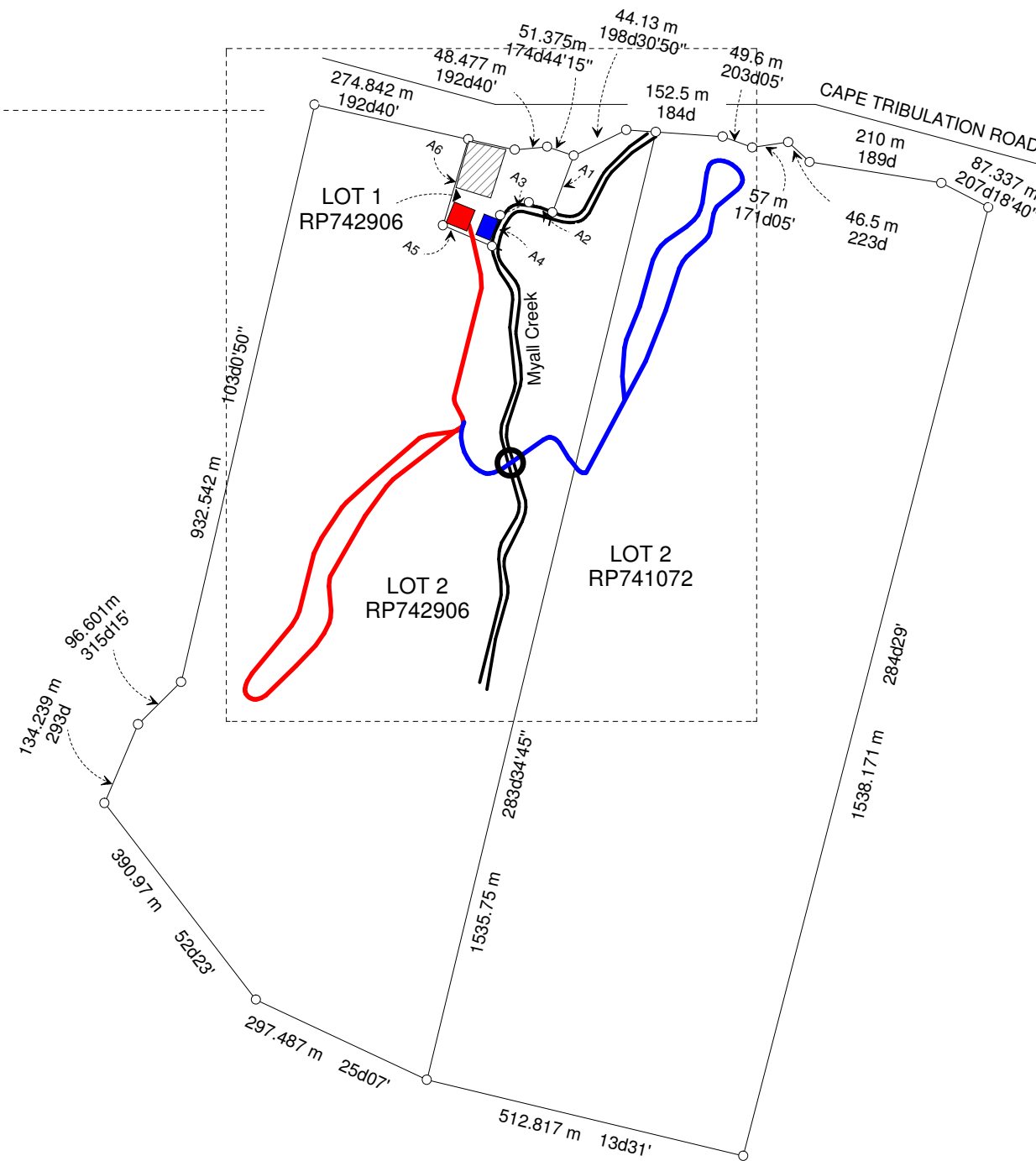

**Legend**

- Creek/Waterway
- Boundary Line
- Mt. Bike Track
- Base of Tour
- Mason Cafe
- Secondary Mt. Bike Track
- Creek Crossing
- Car Park

Line	Lenght	Bearing
A1	172.62 m	109d31'30"
A2	83.995 m	12d58'20"
A3	50.44 m	285d32'30"
A4	49.44 m	321d03'50"
A5	40.24 m	12d49'55"
A6	94.25 m	285d20'35"

For Planning Approval Only - MCU - Outdoor Sport & Recreation  
 Client: Jordan Rogers  
 Address: 3831R & 3781R Cape Tribulation Road, Cape Tribulation



Amedments:  
 Parish: NOAH  
 County: Solander

**SITE PLAN**

Scale	NC3615
1:10000	Date: 26/11/2015
Wind	Page
C2	1
Sheet	Approved by:
A3	