



**NOTE:**

THE SITE LEVELS NOMINATED ON THIS PLAN ARE PRELIMINARY DESIGN LEVELS ONLY AND SUBJECT TO DETAILED DESIGN.

**LEGEND**

- EXISTING VEGETATION ON WESTERN BOUNDARY TO BE REMOVED DUE TO PROPOSED FILLING
- 3.378 (-0.622) PRELIMINARY LEVEL & FILL / CUT DEPTH  
POSITIVE IS FILL. NEGATIVE IS CUT

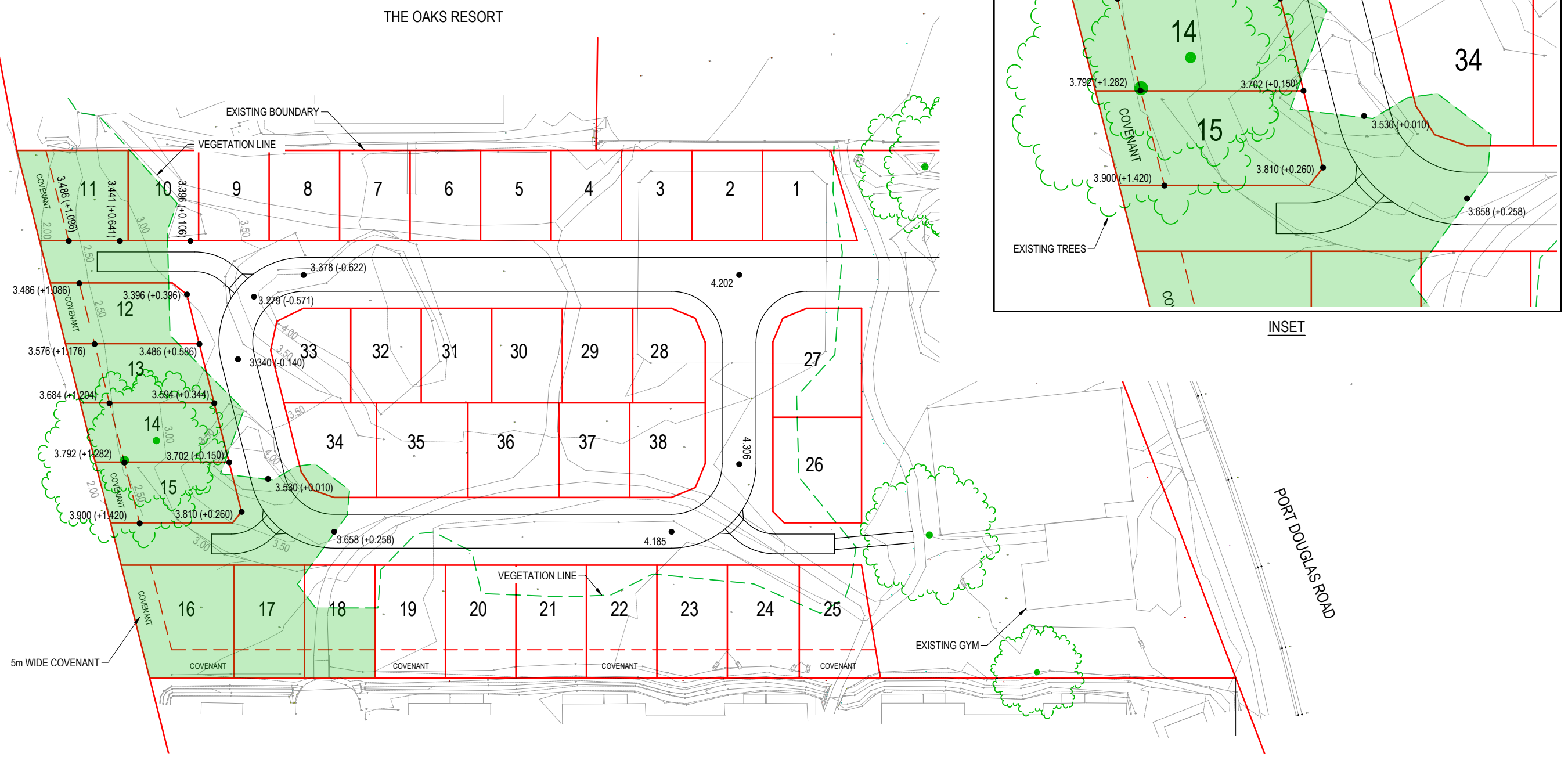

STORMWATER OUTLET LOCATION  
(INCLUDING OVERLAND FLOW PATH)

COVENANT AREA BATTER TO EXISTING SURFACE. MAX 1 in 3.

GREEN SHADE HIGHLIGHTS VEGETATION TO BE REMOVED DUE TO SITE LEVELS

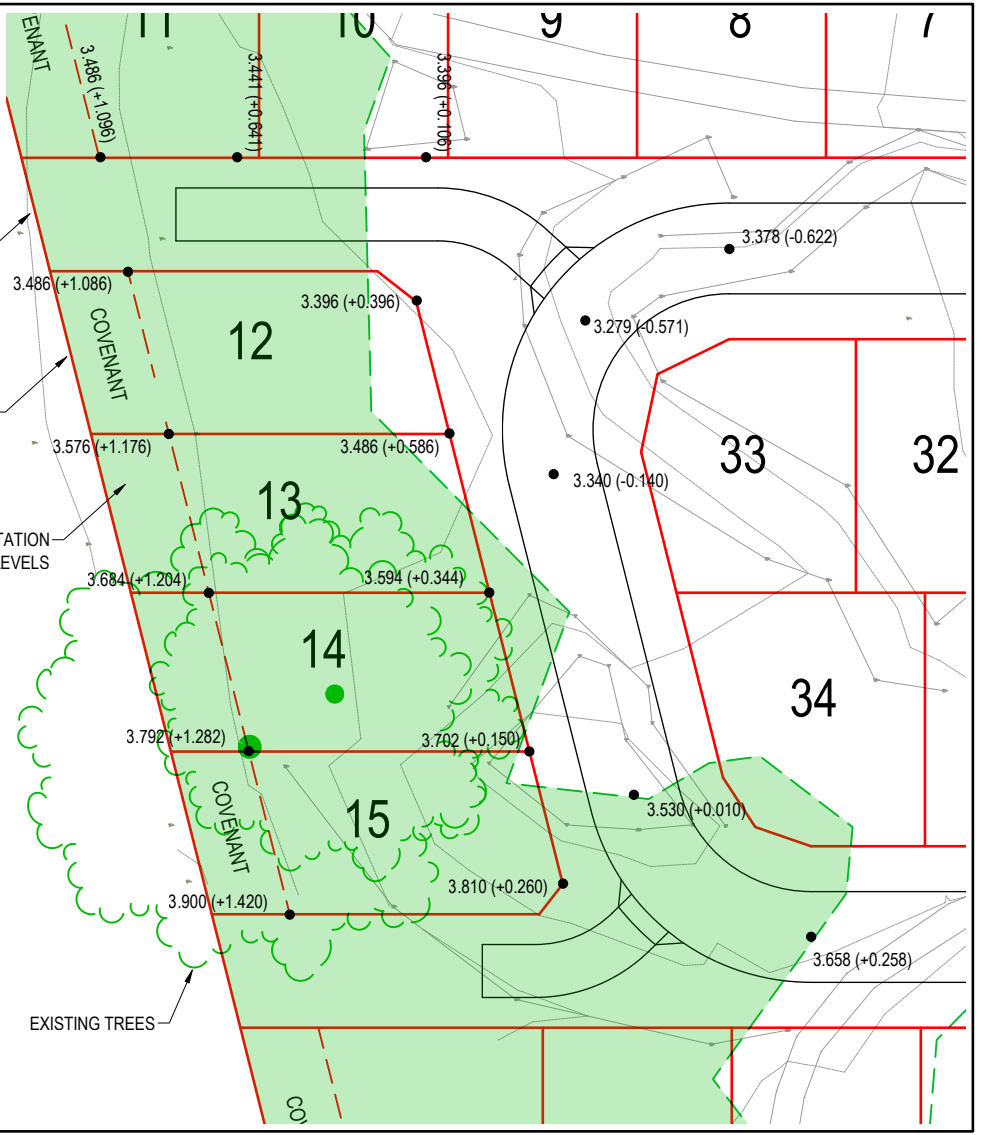

INSET

NO.	DATE	DESCRIPTION	DESIGN	APPROVED
2	30.01.20	LOT 16-18 CLEARING	CW	DJW
1	18.12.19	INITIAL ISSUE		

CLIENT  
**PORT PACIFIC DEVELOPMENTS**

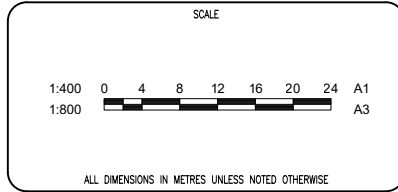

DRAWN	CW	CHECKED	DJW
DESIGNED	CW	CHECKED	DJW
APPROVED			
DATE:		RPEQ:	

**PROPOSED DEVELOPMENT ON LOT 3 OF RP72991**  
**PRELIMINARY SITE GRADING**  
**COMMON PROPERTY ROAD & WESTERN LOTS**

DRAWING NO. **188-002-SK04** REVISION **2**