

9 August 2022

Enquiries: Daniel Lamond
Our Ref: MCUC 2022_4912/1 (1101976)
Your Ref: 22-0117

Administration Office
64 - 66 Front St Mossman
P 07 4099 9444
F 07 4098 2902

Debell Property Pty Ltd (Tte)
C/- Town Planning Alliance
PO Box 7657
EAST BRISBANE QLD 4169

Dear Sir/Madam

**Development Application for Material Change of Use (Dwelling house)
At 1299B Mossman Daintree Road ROCKY POINT
On Land Described as LOT: 3 SP: 238245**

Please find attached the Decision Notice for the above-mentioned development application.

Please quote Council's application number: MCUC 2022_4912/1 in all subsequent correspondence relating to this development application.

Should you require any clarification regarding this, please contact Daniel Lamond on telephone 07 4099 9444.

Yours faithfully



For
Paul Hoyer
Manager Environment & Planning

encl.

- Decision Notice
 - Approved Drawing(s) and/or Document(s)
 - Reasons for Decision
- Advice For Making Representations and Appeals (Decision Notice)



Decision Notice

Approval (with conditions)

Given under s 63 of the Planning Act 2016

Applicant Details

Name: Debell Property Pty Ltd (Tte)
Postal Address: C/- Town Planning Alliance
PO Box 7657
EAST BRISBANE QLD 4169
Email: eda@tpalliance.com.au

Property Details

Street Address: 1299B Mossman Daintree Road ROCKY POINT
Real Property Description: LOT: 3 SP: 238245
Local Government Area: Douglas Shire Council

Details of Proposed Development

Development Permit - Material Change of Use (Dwelling house)

Decision

Date of Decision: 9 August 2022
Decision Details: Development Permit (subject to conditions)

Approved Drawing(s) and/or Document(s)

Copies of the following plans, specifications and/or drawings are enclosed.

Drawing or Document	Reference	Date
Site Plan	Office Deicke Plan, Project No 21.004	4 May 2022
Ground Floor Plan	Lot 3 House Ground Floor Plan	4 May 2022
First Floor Plan	Lot 3 House First Floor Plan	4 May 2022
West Elevation, East Elevation	Lot 3 House Elevations	4 May 2022

South elevation, North Elevation	Lot 3 House Elevations	4 May 2022
----------------------------------	------------------------	------------

Assessment Manager Conditions & Advices

1. Carry out the approved development generally in accordance with the approved drawing(s) and/or document(s), and in accordance with:-
 - a. The specifications, facts and circumstances as set out in the application submitted to Council;
 - b. The following conditions of approval and the requirements of Council's Planning Scheme and the FNQROC Development Manual.

Except where modified by these conditions of approval

Timing of Effect

2. The conditions of the Development Permit must be effected prior to Commencement of Use, except where specified otherwise in these conditions of approval.

Clearing limitation

3. Clearing is limited to three metres from the outermost projection of the dwelling house and the accepted development measures within the Planning Scheme. Any further clearing outside this triggers the need for a Development Permit for Operational Works.

Filling

4. Filling for the extension of the house pad must not result in the tow of the batter being any closer than 600mm from the side boundary. If filling for the house pad extension is required for a depth of more than 150mm, the filling must be controlled by an RPEQ.

Building Colours

5. The external building colours must be re-submitted for endorsement by the Chief Executive Officer prior to the issue of a Development Permit for Building Work. Surf Mist and white is not appropriate for the site and will not be endorsed.

Erosion and Sediment Control

6. All earthworks must be carried out in accordance with section CP1.13 and D5 of the FNQROC Development Manual and must comply with the following:
 - a. A copy of the contractors Erosion and Sediment Control Plan (ESCP) is to be submitted to Council prior to the issue of a Development Permit for Building Work.
 - b. Measures nominated in the ESCP must be implemented prior to commencement of any earthworks.
 - c. The ESC Plan must address the Institution of Engineers' Australia Guidelines for Soil Erosion and Sediment Control and the Environment Protection (Water) Policy and Clauses CP1.06, CP1.13 and D5.10 of Council's FNQROC Development Manual.

Geotechnical Report

7. All works must be carried out in accordance with the requirements and recommendations from the Geotechnical Investigation by Douglas Partners project 214803.00 dated June 2020.

On-site Effluent Disposal System

8. The method of on-site effluent disposal must be generally in accordance with the recommendations of the effluent disposal report prepared by ACOR Consultants dated 24 June 2022.

Further Development Permits

Please be advised that the following development permits are required to be obtained before the development can be carried out:

- All Building Work

All Plumbing and Drainage Work must only be carried in compliance with the Queensland *Plumbing and Drainage Act 2018*.

Currency Period for the Approval

This approval, granted under the provisions of the *Planning Act 2016*, shall lapse six (6) years from the day the approval takes effect in accordance with the provisions of Section 85 of the *Planning Act 2016*.

Rights to make Representations & Rights of Appeal

The rights of applicants to make representations and rights to appeal to a Tribunal or the Planning and Environment Court against decisions about a development application are set out in Chapter 6, Part 1 of the *Planning Act 2016*.

A copy of the relevant appeal provisions are attached.

NOTE: EXACT LOCATION AND ORIENTATION OF DWELLING TO BE CONFIRMED

MOSSMAN DAINTREE ROAD

LOT 1 2025m²

LOT 2 4052m²

LOT 3 3042m²

LOT 4 3042m²

LOT 5 4052m²

LOT 6 4052m²

LOT 7 4052m²

LOT 8 4052m²

LOT 9 4052m²

LOT 10 4052m²

LOT 11 4052m²

LOT 12 4052m²

LOT 13 4052m²

LOT 14 4052m²

LOT 15 4052m²

LOT 16 4052m²

LOT 17 4052m²

LOT 18 4052m²

LOT 19 4052m²

LOT 20 4052m²

LOT 21 4052m²

LOT 22 4052m²

LOT 23 4052m²

LOT 24 4052m²

LOT 25 4052m²

LOT 26 4052m²

LOT 27 4052m²

LOT 28 4052m²

LOT 29 4052m²

LOT 30 4052m²

LOT 31 4052m²

LOT 32 4052m²

LOT 33 4052m²

LOT 34 4052m²

LOT 35 4052m²

LOT 36 4052m²

LOT 37 4052m²

LOT 38 4052m²

LOT 39 4052m²

LOT 40 4052m²

LOT 41 4052m²

LOT 42 4052m²

LOT 43 4052m²

LOT 44 4052m²

LOT 45 4052m²

LOT 46 4052m²

LOT 47 4052m²

LOT 48 4052m²

LOT 49 4052m²

LOT 50 4052m²

LOT 51 4052m²

LOT 52 4052m²

LOT 53 4052m²

LOT 54 4052m²

LOT 55 4052m²

LOT 56 4052m²

LOT 57 4052m²

LOT 58 4052m²

LOT 59 4052m²

LOT 60 4052m²

LOT 61 4052m²

LOT 62 4052m²

LOT 63 4052m²

LOT 64 4052m²

LOT 65 4052m²

LOT 66 4052m²

LOT 67 4052m²

LOT 68 4052m²

LOT 69 4052m²

LOT 70 4052m²

LOT 71 4052m²

LOT 72 4052m²

LOT 73 4052m²

LOT 74 4052m²

LOT 75 4052m²

LOT 76 4052m²

LOT 77 4052m²

LOT 78 4052m²

LOT 79 4052m²

LOT 80 4052m²

LOT 81 4052m²

LOT 82 4052m²

LOT 83 4052m²

LOT 84 4052m²

LOT 85 4052m²

LOT 86 4052m²

LOT 87 4052m²

LOT 88 4052m²

LOT 89 4052m²

LOT 90 4052m²

LOT 91 4052m²

LOT 92 4052m²

LOT 93 4052m²

LOT 94 4052m²

LOT 95 4052m²

LOT 96 4052m²

LOT 97 4052m²

LOT 98 4052m²

LOT 99 4052m²

LOT 100 4052m²

LOT 101 4052m²

LOT 102 4052m²

LOT 103 4052m²

LOT 104 4052m²

LOT 105 4052m²

LOT 106 4052m²

LOT 107 4052m²

LOT 108 4052m²

LOT 109 4052m²

LOT 110 4052m²

LOT 111 4052m²

LOT 112 4052m²

LOT 113 4052m²

LOT 114 4052m²

LOT 115 4052m²

LOT 116 4052m²

LOT 117 4052m²

LOT 118 4052m²

LOT 119 4052m²

LOT 120 4052m²

LOT 121 4052m²

LOT 122 4052m²

LOT 123 4052m²

LOT 124 4052m²

LOT 125 4052m²

LOT 126 4052m²

LOT 127 4052m²

LOT 128 4052m²

LOT 129 4052m²

LOT 130 4052m²

LOT 131 4052m²

LOT 132 4052m²

LOT 133 4052m²

LOT 134 4052m²

LOT 135 4052m²

LOT 136 4052m²

LOT 137 4052m²

LOT 138 4052m²

LOT 139 4052m²

LOT 140 4052m²

LOT 141 4052m²

LOT 142 4052m²

LOT 143 4052m²

LOT 144 4052m²

LOT 145 4052m²

LOT 146 4052m²

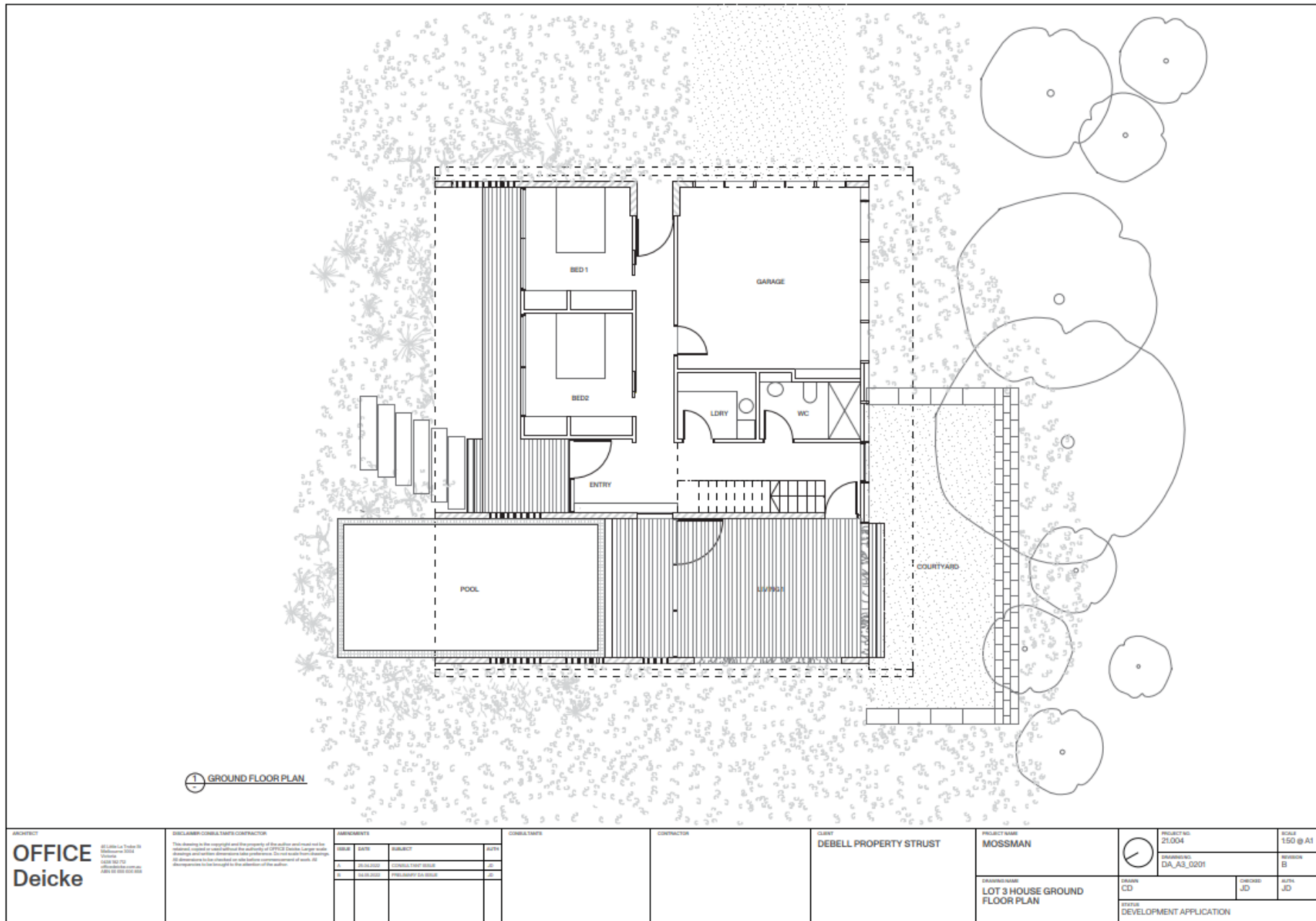

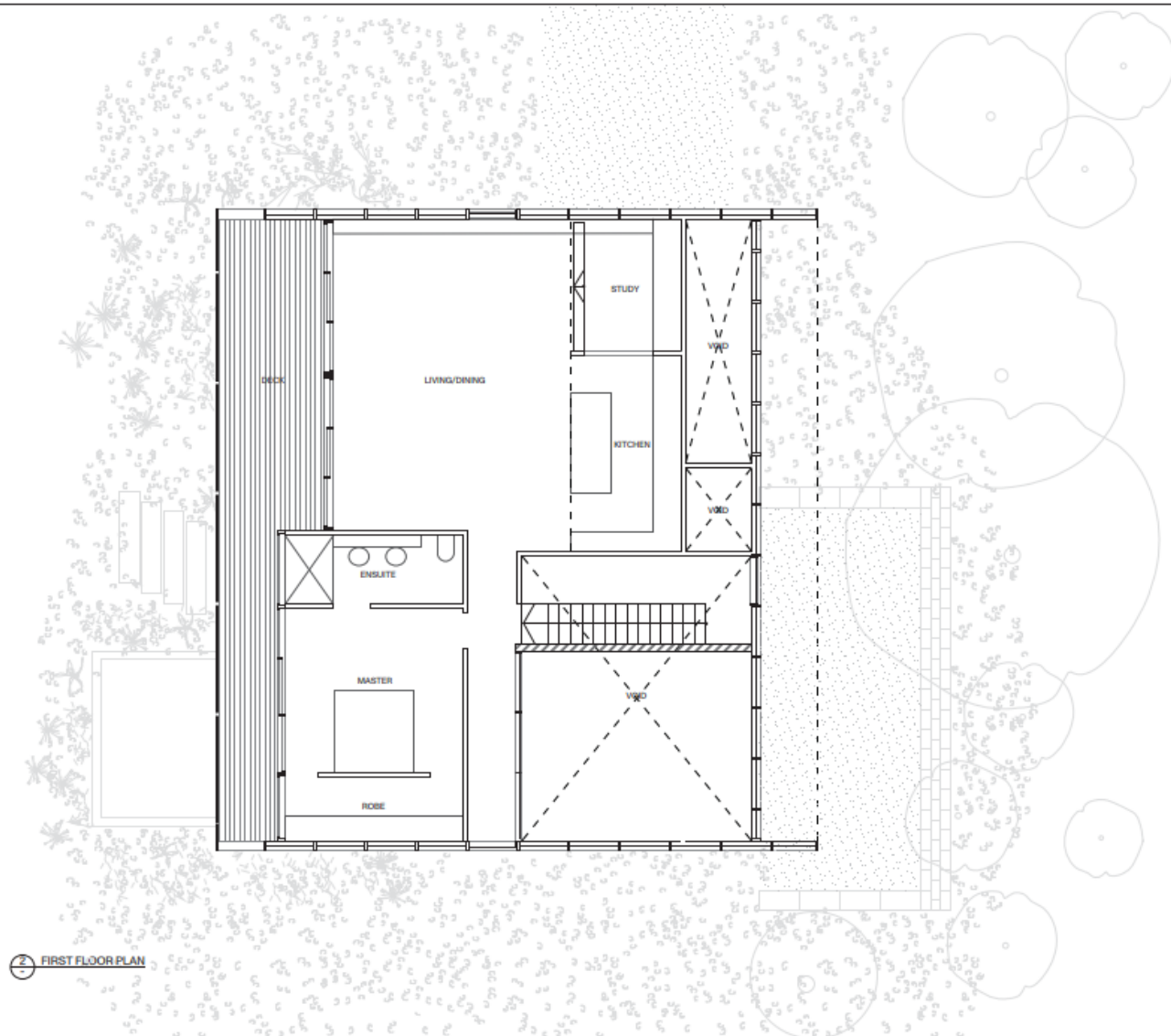

2 FIRST FLOOR PLAN

<div>ARCHITECT</div> <div>OFFICE Deicke</div> <div>45 Little La Trobe St Melbourne 3004 Victoria 0438 961 710 office@deicke.com.au 0438 961 700 000</div>	<div>DISCLAIMER: CONSULTANT'S CONTRACTOR</div> <div>This drawing is the copyright and the property of the author and must not be altered, copied or used without the authority of OFFICE Deicke. Any use without written permission is prohibited. Do not build from drawings without written permission. All dimensions to be checked on site before construction of work. All discrepancies to be brought to the attention of the author.</div>	<div>AMENDMENTS</div> <table><thead><tr><th>NO</th><th>DATE</th><th>SUBJECT</th><th>AUTH</th></tr></thead><tbody><tr><td>1</td><td>26.06.2020</td><td>CONSULTANT REVIEW</td><td>JD</td></tr><tr><td>2</td><td>24.08.2020</td><td>PRELIMINARY DESIGN</td><td>JD</td></tr></tbody></table>		NO	DATE	SUBJECT	AUTH	1	26.06.2020	CONSULTANT REVIEW	JD	2	24.08.2020	PRELIMINARY DESIGN	JD	<div>CONSULTANT</div>	<div>CONTRACTOR</div>	<div>CLIENT</div> <div>DEBELL PROPERTY TRUST</div>	<div>PROJECT NAME</div> <div>MOSSMAN</div>	<div></div> <div>PROJECT NO. 21.004</div> <div>SCALE 1:50 @ A1</div> <div>DRAWING NO. DA_A3_0202</div> <div>REVISION B</div>
		NO	DATE	SUBJECT	AUTH															
		1	26.06.2020	CONSULTANT REVIEW	JD															
		2	24.08.2020	PRELIMINARY DESIGN	JD															
<div>DRAWING NAME</div> <div>LOT 3 HOUSE FIRST FLOOR PLAN</div>		<div>DRAWN CD</div>	<div>CHECKED JD</div>	<div>ALPHA JD</div>	<div>STATUS</div> <div>DEVELOPMENT APPLICATION</div>															

Reasons for Decision

1. The reasons for this decision are:
 - a. Sections 60, 62 and 63 of the *Planning Act 2016*;
 - b. to ensure the development satisfies the benchmarks of the 2018 Douglas Shire Planning Scheme Version 1.0; and
 - c. to ensure compliance with the *Planning Act 2016*.
2. Findings on material questions of fact:
 - a. the development application was properly lodged to the Douglas Shire Council 06/07/2022 under section 51 of the *Planning Act 2016* and Part 1 of the *Development Assessment Rules*;
 - b. the development application contained information from the applicant which Council reviewed together with Council's own assessment against the 2017 State Planning Policy and the 2018 Douglas Shire Planning Scheme Version 1.0 in making its assessment manager decision.
3. Evidence or other material on which findings were based:
 - a. the development triggered assessable development under the Assessment Table associated with the Environmental Management Zone Code;
 - b. Council undertook an assessment in accordance with the provisions of sections 60, 62 and 63 of the *Planning Act 2016*; and
 - c. the applicant's reasons have been considered and the following findings are made:
 - i. Subject to conditions, the development satisfactorily meets the Planning Scheme benchmarks.

Planning Act 2016
Chapter 3 Development assessment

[s 74]

Division 2 Changing development approvals

Subdivision 1 Changes during appeal period

74 What this subdivision is about

- (1) This subdivision is about changing a development approval before the applicant's appeal period for the approval ends.
- (2) This subdivision also applies to an approval of a change application, other than a change application for a minor change to a development approval.
- (3) For subsection (2), sections 75 and 76 apply—
 - (a) as if a reference in section 75 to a development approval were a reference to an approval of a change application; and
 - (b) as if a reference in the sections to the assessment manager were a reference to the responsible entity; and
 - (c) as if a reference in section 76 to a development application were a reference to a change application; and
 - (d) as if the reference in section 76(3)(b) to section 63(2) and (3) were a reference to section 83(4); and
 - (e) with any other necessary changes.

75 Making change representations

- (1) The applicant may make representations (*change representations*) to the assessment manager, during the applicant's appeal period for the development approval, about changing—
 - (a) a matter in the development approval, other than—
 - (i) a matter stated because of a referral agency's response; or

- (ii) a development condition imposed under a direction made by the Minister under chapter 3, part 6, division 2; or
- (b) if the development approval is a deemed approval—the standard conditions taken to be included in the deemed approval under section 64(8)(c).
- (2) If the applicant needs more time to make the change representations, the applicant may, during the applicant's appeal period for the approval, suspend the appeal period by a notice given to the assessment manager.
- (3) Only 1 notice may be given.
- (4) If a notice is given, the appeal period is suspended—
 - (a) if the change representations are not made within a period of 20 business days after the notice is given to the assessment manager—until the end of that period; or
 - (b) if the change representations are made within 20 business days after the notice is given to the assessment manager, until—
 - (i) the applicant withdraws the notice, by giving another notice to the assessment manager; or
 - (ii) the applicant receives notice that the assessment manager does not agree with the change representations; or
 - (iii) the end of 20 business days after the change representations are made, or a longer period agreed in writing between the applicant and the assessment manager.
- (5) However, if the assessment manager gives the applicant a negotiated decision notice, the appeal period starts again on the day after the negotiated decision notice is given.

76 Deciding change representations

- (1) The assessment manager must assess the change representations against and having regard to the matters that

- must be considered when assessing a development application, to the extent those matters are relevant.
- (2) The assessment manager must, within 5 business days after deciding the change representations, give a decision notice to—
- (a) the applicant; and
 - (b) if the assessment manager agrees with any of the change representations—
 - (i) each principal submitter; and
 - (ii) each referral agency; and
 - (iii) if the assessment manager is not a local government and the development is in a local government area—the relevant local government; and
 - (iv) if the assessment manager is a chosen assessment manager—the prescribed assessment manager; and
 - (v) another person prescribed by regulation.
- (3) A decision notice (a *negotiated decision notice*) that states the assessment manager agrees with a change representation must—
- (a) state the nature of the change agreed to; and
 - (b) comply with section 63(2) and (3).
- (4) A negotiated decision notice replaces the decision notice for the development application.
- (5) Only 1 negotiated decision notice may be given.
- (6) If a negotiated decision notice is given to an applicant, a local government may give a replacement infrastructure charges notice to the applicant.

Chapter 6 Dispute resolution

Part 1 Appeal rights

229 Appeals to tribunal or P&E Court

- (1) Schedule 1 states—
 - (a) matters that may be appealed to—
 - (i) either a tribunal or the P&E Court; or
 - (ii) only a tribunal; or
 - (iii) only the P&E Court; and
 - (b) the person—
 - (i) who may appeal a matter (the *appellant*); and
 - (ii) who is a respondent in an appeal of the matter; and
 - (iii) who is a co-respondent in an appeal of the matter; and
 - (iv) who may elect to be a co-respondent in an appeal of the matter.
- (2) An appellant may start an appeal within the appeal period.
- (3) The *appeal period* is—
 - (a) for an appeal by a building advisory agency—10 business days after a decision notice for the decision is given to the agency; or
 - (b) for an appeal against a deemed refusal—at any time after the deemed refusal happens; or
 - (c) for an appeal against a decision of the Minister, under chapter 7, part 4, to register premises or to renew the registration of premises—20 business days after a notice is published under section 269(3)(a) or (4); or

- (d) for an appeal against an infrastructure charges notice—20 business days after the infrastructure charges notice is given to the person; or
- (e) for an appeal about a deemed approval of a development application for which a decision notice has not been given—30 business days after the applicant gives the deemed approval notice to the assessment manager; or
- (f) for an appeal relating to the *Plumbing and Drainage Act 2018*—
 - (i) for an appeal against an enforcement notice given because of a belief mentioned in the *Plumbing and Drainage Act 2018*, section 143(2)(a)(i), (b) or (c)—5 business days after the day the notice is given; or
 - (ii) for an appeal against a decision of a local government or an inspector to give an action notice under the *Plumbing and Drainage Act 2018*—5 business days after the notice is given; or
 - (iii) for an appeal against a failure to make a decision about an application or other matter under the *Plumbing and Drainage Act 2018*—at anytime after the period within which the application or matter was required to be decided ends; or
 - (iv) otherwise—20 business days after the day the notice is given; or
- (g) for any other appeal—20 business days after a notice of the decision for the matter, including an enforcement notice, is given to the person.

Note—

See the P&E Court Act for the court's power to extend the appeal period.

- (4) Each respondent and co-respondent for an appeal may be heard in the appeal.

- (5) If an appeal is only about a referral agency's response, the assessment manager may apply to the tribunal or P&E Court to withdraw from the appeal.
- (6) To remove any doubt, it is declared that an appeal against an infrastructure charges notice must not be about—
 - (a) the adopted charge itself; or
 - (b) for a decision about an offset or refund—
 - (i) the establishment cost of trunk infrastructure identified in a LGIP; or
 - (ii) the cost of infrastructure decided using the method included in the local government's charges resolution.

230 Notice of appeal

- (1) An appellant starts an appeal by lodging, with the registrar of the tribunal or P&E Court, a notice of appeal that—
 - (a) is in the approved form; and
 - (b) succinctly states the grounds of the appeal.
- (2) The notice of appeal must be accompanied by the required fee.
- (3) The appellant or, for an appeal to a tribunal, the registrar, must, within the service period, give a copy of the notice of appeal to—
 - (a) the respondent for the appeal; and
 - (b) each co-respondent for the appeal; and
 - (c) for an appeal about a development application under schedule 1, section 1, table 1, item 1—each principal submitter for the application whose submission has not been withdrawn; and
 - (d) for an appeal about a change application under schedule 1, section 1, table 1, item 2—each principal submitter for the application whose submission has not been withdrawn; and

- (e) each person who may elect to be a co-respondent for the appeal other than an eligible submitter for a development application or change application the subject of the appeal; and
 - (f) for an appeal to the P&E Court—the chief executive; and
 - (g) for an appeal to a tribunal under another Act—any other person who the registrar considers appropriate.
- (4) The *service period* is—
 - (a) if a submitter or advice agency started the appeal in the P&E Court—2 business days after the appeal is started; or
 - (b) otherwise—10 business days after the appeal is started.
- (5) A notice of appeal given to a person who may elect to be a co-respondent must state the effect of subsection (6).
- (6) A person elects to be a co-respondent to an appeal by filing a notice of election in the approved form—
 - (a) if a copy of the notice of appeal is given to the person—within 10 business days after the copy is given to the person; or
 - (b) otherwise—within 15 business days after the notice of appeal is lodged with the registrar of the tribunal or the P&E Court.
- (7) Despite any other Act or rules of court to the contrary, a copy of a notice of appeal may be given to the chief executive by emailing the copy to the chief executive at the email address stated on the department's website for this purpose.

231 Non-appealable decisions and matters

- (1) Subject to this chapter, section 316(2), schedule 1 and the P&E Court Act, unless the Supreme Court decides a decision or other matter under this Act is affected by jurisdictional error, the decision or matter is non-appealable.

- (2) The *Judicial Review Act 1991*, part 5 applies to the decision or matter to the extent it is affected by jurisdictional error.
- (3) A person who, but for subsection (1) could have made an application under the *Judicial Review Act 1991* in relation to the decision or matter, may apply under part 4 of that Act for a statement of reasons in relation to the decision or matter.
- (4) In this section—
decision includes—
 - (a) conduct engaged in for the purpose of making a decision; and
 - (b) other conduct that relates to the making of a decision; and
 - (c) the making of a decision or the failure to make a decision; and
 - (d) a purported decision; and
 - (e) a deemed refusal.**non-appealable**, for a decision or matter, means the decision or matter—
 - (a) is final and conclusive; and
 - (b) may not be challenged, appealed against, reviewed, quashed, set aside or called into question in any other way under the *Judicial Review Act 1991* or otherwise, whether by the Supreme Court, another court, any tribunal or another entity; and
 - (c) is not subject to any declaratory, injunctive or other order of the Supreme Court, another court, any tribunal or another entity on any ground.

232 Rules of the P&E Court

- (1) A person who is appealing to the P&E Court must comply with the rules of the court that apply to the appeal.
- (2) However, the P&E Court may hear and decide an appeal even if the person has not complied with rules of the P&E Court.