

Administration Office

64 - 66 Front St Mossman

P 07 4099 9444

F 07 4098 2902

9 September 2022

Enquiries: Rebecca Taranto
Our Ref: MCUC 2022_5040/1 (Doc ID:1108067)
Your Ref: 221479/01

Austart Homes Pty Ltd
C/- The Building Approval Company
PO Box 74
Redlynch QLD 4870

Dear Sir/Madam

**Development Application for Material Change of Use (Dwelling house)
At Miallo Bamboo Creek Road Miallo
On Land Described as Lot: 3 on PLN332263**

Please find attached the Decision Notice for the above-mentioned development application.

Please quote Council's application number: MCUC 2022_5040/1 in all subsequent correspondence relating to this development application.

Should you require any clarification regarding this, please contact Rebecca Taranto on telephone 07 4099 9444.

Yours faithfully



For
Paul Hoyer
Manager Environment & Planning

encl.

- Decision Notice
 - Approved Drawing(s) and/or Document(s)
 - Concurrence Agency Response
 - Reasons for Decision - response to properly made submissions.
- Advice For Making Representations and Appeals (Decision Notice)



Decision Notice

Approval (with conditions)

Given under s 63 of the Planning Act 2016

Applicant Details

Name: Austart Homes Pty Ltd
Postal Address: C/- The Building Approval Company
PO Box 74
Redlynch QLD 4870
Email: info@tbac.com.au

Property Details

Street Address: Miallo Bamboo Creek Road Miallo
Real Property Description: Lot 3 on PLN332263
Local Government Area: Douglas Shire Council

Details of Proposed Development

Development Permit for Material Change of Use (MCU) -Dwelling House

Decision

Date of Decision: 9 September 2022
Decision Details: Approved (subject to conditions)

Approved Drawing(s) and/or Document(s)

Copies of the following plans, specifications and/or drawings are enclosed.

The term 'approved drawing(s) and/or document(s) or other similar expressions means:

Drawing or Document	Reference	Date
Subject Parcel	Smart Map Queensland Government Standard Map No:7965-22443	23/08/2022
Contour Plan	Austart Homes Job Number 599TAT	05/07/2022

	Sheet 1 of 11	
Floor Plan	Austart Homes Job Number 599TAT Sheet 2 of 11	05/07/2022
Elevations	Austart Homes Job Number 599TAT Sheet 3 of 11	05/07/2022
Site Plan	Austart Homes Job Number 599TAT Sheet 3 of 11	05/07/2022
Plumbing Plan	Austart Homes Job Number 599TAT Sheet 11 of 11	05/07/2022
FNQROC Regional Development Manual Standard Drawing/s for Vehicle Access		
Rural Allotment Access	Standard Drawing S1105 Issue E	27 August 2020

Assessment Manager Conditions & Advices

Conditions

1. Carry out the approved development generally in accordance with the approved drawing(s) and/or document(s), and in accordance with:-
 - a. The specifications, facts and circumstances as set out in the application submitted to Council; and
 - b. The following conditions of approval and the requirements of Council's Planning Scheme and the FNQROC Development Manual.

Except where modified by these conditions of approval.

Timing of Effect

2. The conditions of the Development Permit must be effected prior to Commencement of use, except where specified otherwise in these conditions of approval.

Building Colours

3. The exterior finishes and colours of buildings and structures are non-reflective and are moderately dark to darker shades of grey, green, blue and brown. Details of the colours to be used are to be approved by the Chief Executive Officer prior to the issue of a Development Permit for Building Work.

Vehicle Access

4. The approved Dwelling is to be accessed via Tati Road only. No additional vehicle access locations are permitted.

Undertake the following works at no cost to Council:

- a. Provision of a concrete rural allotment access in accordance with FNQROC Development Manual Standard Drawing S1015 Rev F prior to commencement of use. The design of the crossing and pipe sizing must be certified by an RPEQ prior to construction works commencing on the access. A copy of the certified design is

to be forward to Council.

Lawful point of discharge.

5. All stormwater from the property must be directed to a lawful point of discharge such that it does not adversely affect surrounding properties or properties downstream from the development, all to the requirements and satisfaction of the Chief Executive Officer.

Treatment of Onsite Waste

6. The method of on-site effluent disposal must be in accordance with the Queensland Plumbing and Drainage Act 2002 and Section 33 of the Environmental Protection Policy (Water) 1997.

Advices

1. All building site managers must take all action necessary to ensure building materials and / or machinery on construction sites are secured immediately following the first cyclone watch and that relevant emergency telephone contacts are provided to Council officers, prior to commencement of works.
2. This approval does not negate the requirement for compliance with all other relevant Council Local Laws and other statutory requirements.
3. For information relating to the Planning Act 2016 log on to <https://planning.dsdmip.qld.gov.au/>. To access the FNQROC Regional Development Manual, Local Laws, the Douglas Shire Planning Scheme and other applicable Policies log on to www.douglas.qld.gov.au.
4. The lot is within a Council water service supply area. The applicant's Plumber will need to contact Council to arrange a connection.

Further Development Permits

Not applicable

- All Building Work

All Plumbing and Drainage Work must only be carried in compliance with the Queensland *Plumbing and Drainage Act 2018*.

Currency Period for the Approval

This approval, granted under the provisions of the *Planning Act 2016*, shall lapse six (6) years from the day the approval takes effect in accordance with the provisions of Section 85 of the *Planning Act 2016*.

Rights to make Representations & Rights of Appeal

The rights of applicants to make representations and rights to appeal to a Tribunal or the Planning and Environment Court against decisions about a development application are set out in Chapter 6, Part 1 of the *Planning Act 2016*.

A copy of the relevant appeal provisions are attached.

Approved Drawing(s) and/or Document(s)

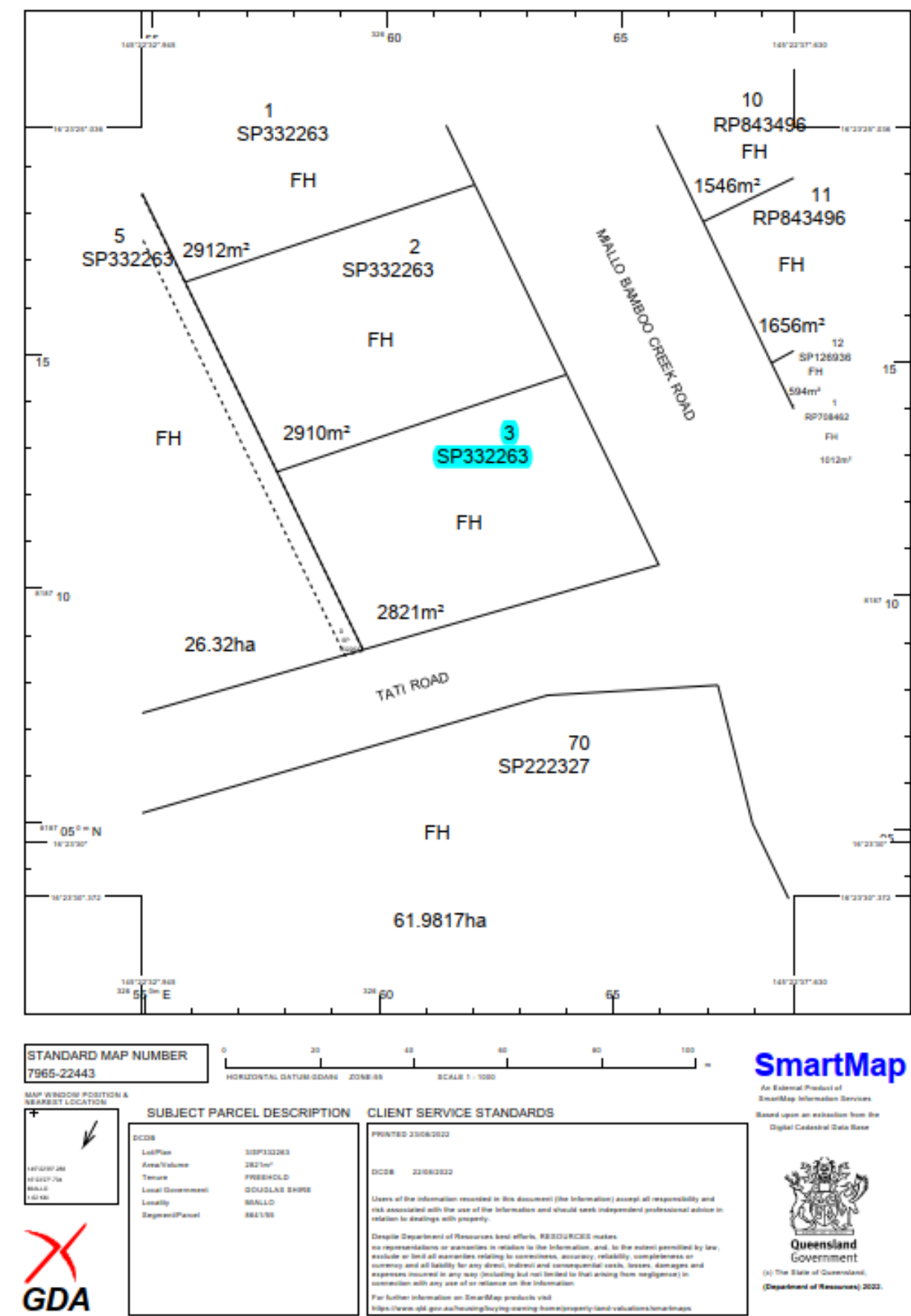

* DISCHARGE WASTE TO SEPTIC - LOCATION AS PER SEPTIC REPORT.

CUT BANK 1V:2H
FILL BANK 1V:2H

INDICATES 400mm WIDE x 75mm DEEP GRADED
'V' SHAPED EARTH TABLE DRAIN

NOTES:

- ANY RETAINING REQUIRED BY CLIENT
- ANY TREE REMOVAL REQUIRED BY CLIENT
- POOLS MUST BE 2000mm MIN. FROM ANY SLAB EDGE OR PATIO COLUMNS. IF LESS THAN 2000mm, ENGINEER TO BE CONSULTED.
- REFER TO SHEET 9 OF 11 FOR SETOUT PLAN
- REFER TO SHEET 10 OF 11 FOR PLUMBING PLAN

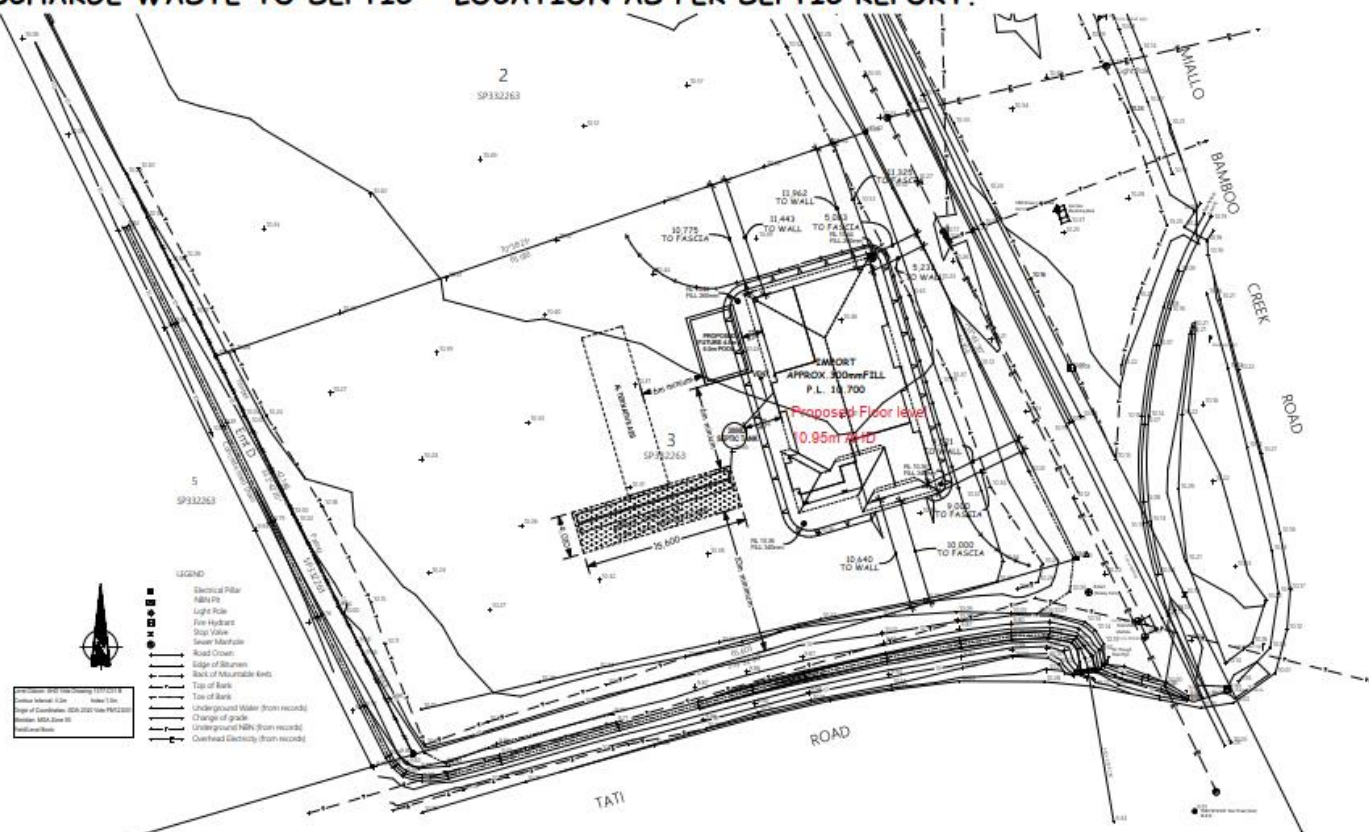

THINITE & ASSOCIATES PTY. LTD.
A.C.N. 003 472 381
CONSULTING ENGINEERS

FOR: *G.E. Thwait* 26.05.20
STRUCTURALLY CONTROLLED

BY: THINITE REF: 1440-MS-Sub-OPEN-NP55 256448

AUSTART HOMES
Austart Homes Pty. Ltd.
CQSA Act, Licence No. 1200115
Address: P.O. Box 1677, SMITHFIELD, 4878
Phone: 07 4638 3955 Fax: 07 4638 3890

CONTOUR PLAN

SANDRA & LEONARD HARRINGTON
LOT 3 TATI ROAD, MIALLO

WIND-'C2'

N.B. ALL WRITTEN DIMENSIONS TAKE PRECEDENCE OVER SCALED SIZES - THIS DESIGN IS THE EXCLUSIVE PROPERTY OF AUSTART HOMES AUSTRALIA Pty. Ltd.

Design:	TURNKEY 245 BLC	Drawn By:	D.H.	Amendments:	
Facade:	TRADITIONAL	Date:	05/07/22	Job Number:	599TAT
Inclusions:	TURN KEY RANGE	Scale:	1:400	Sheet Number:	1 of 1

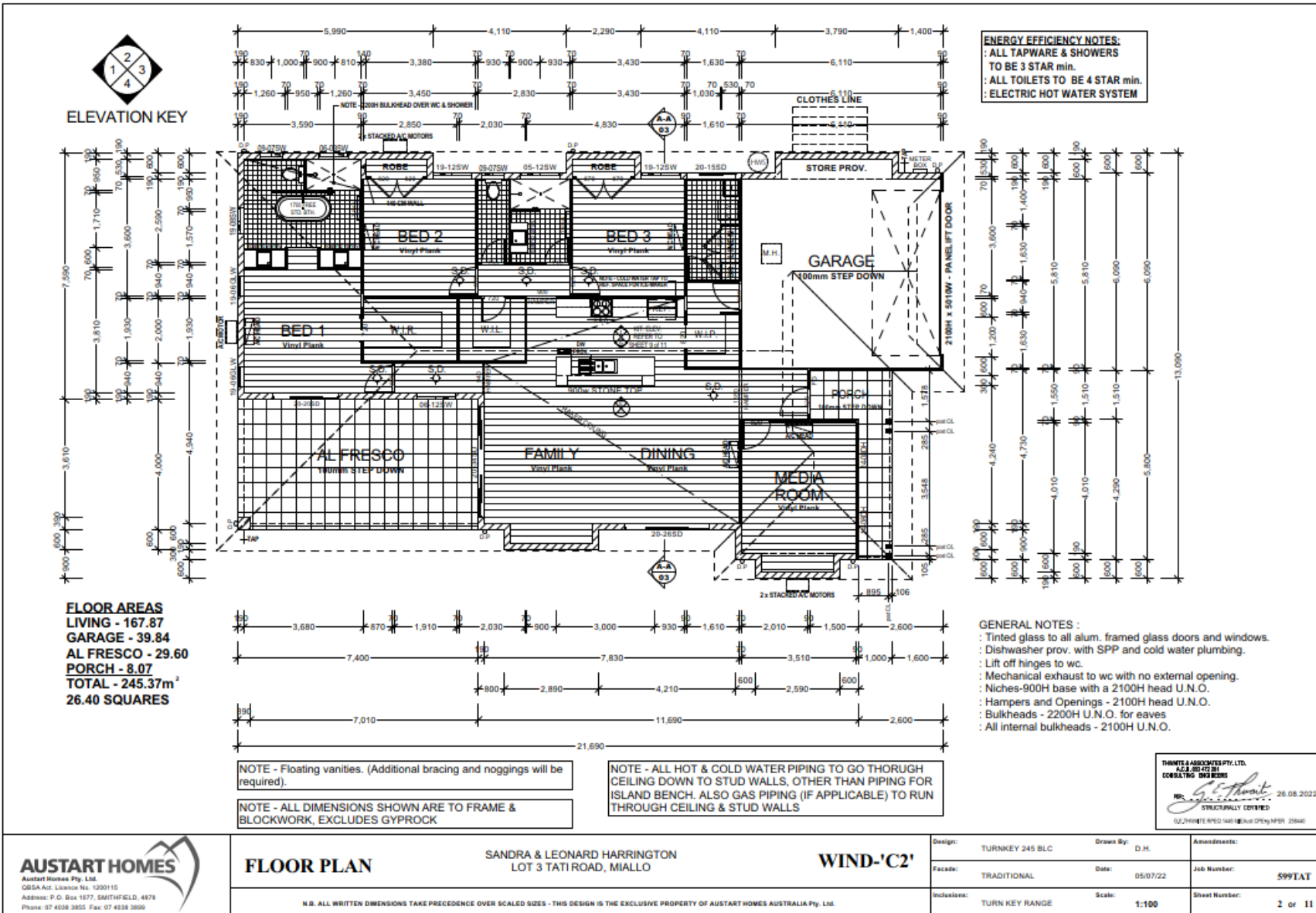

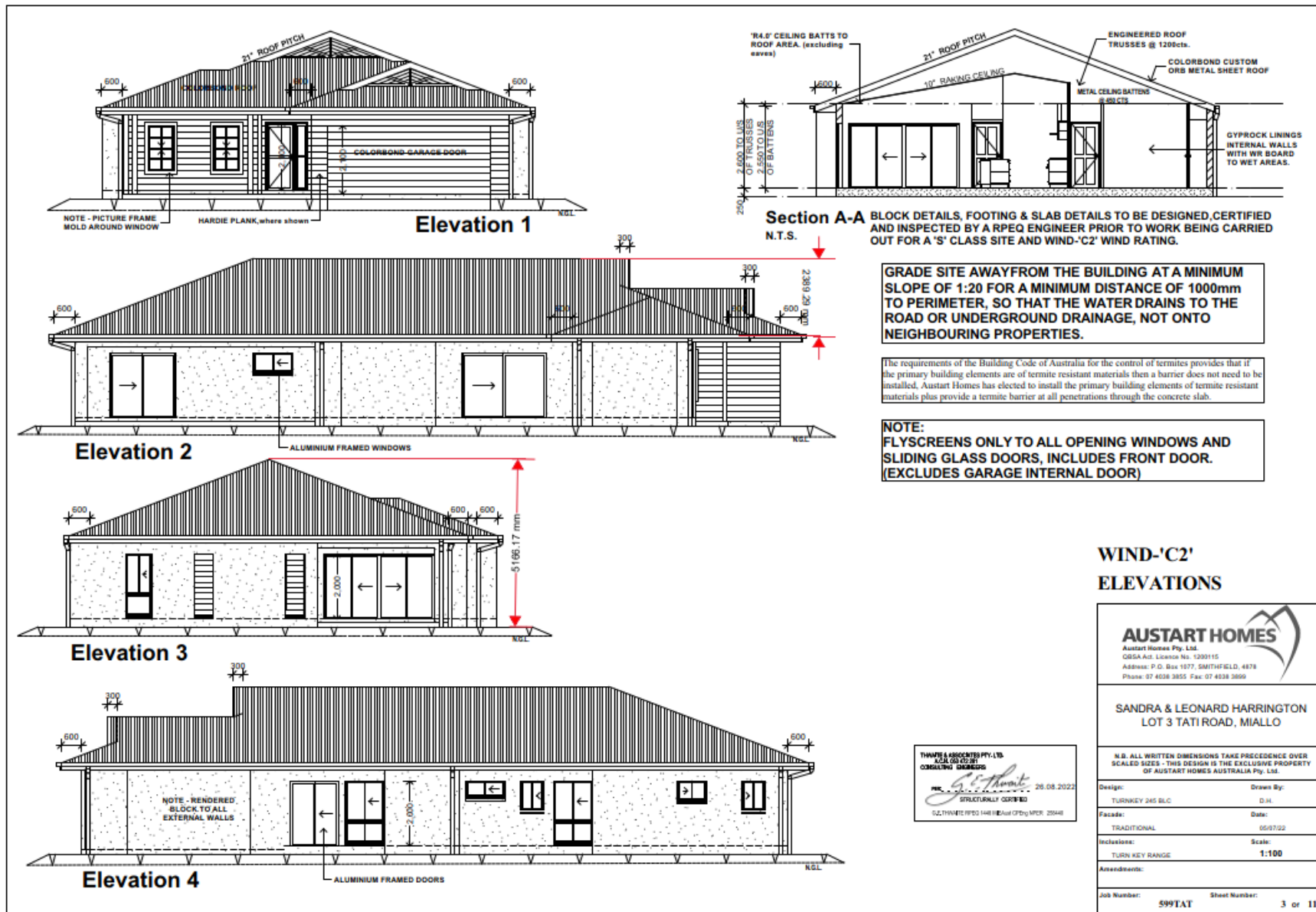

LOT 3 ON SP332263
TATI ROAD, MIALLO

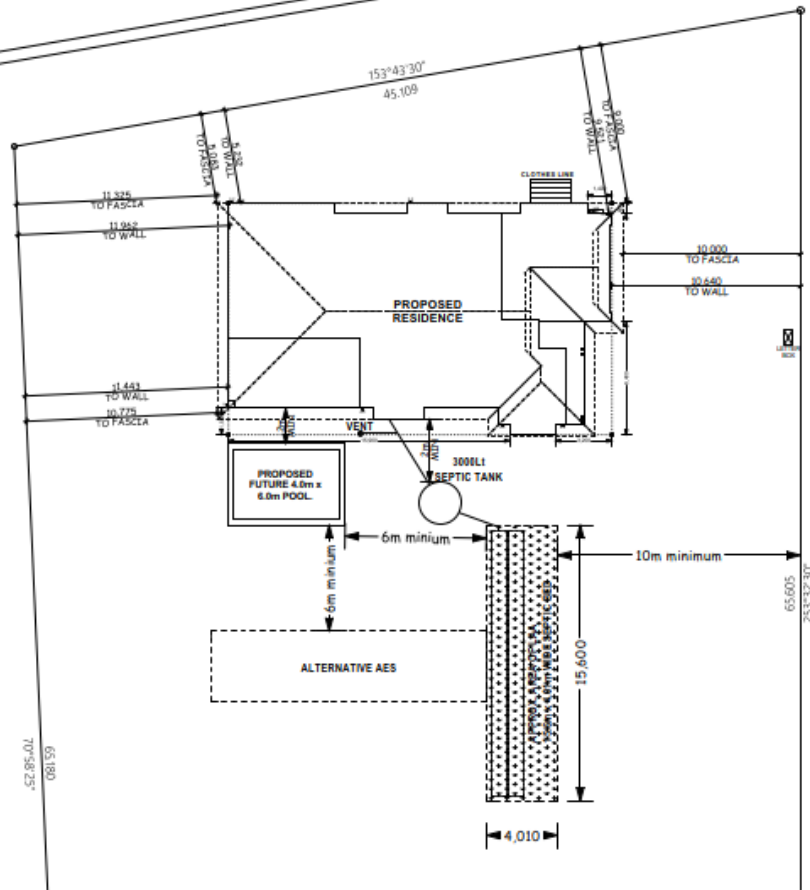

TATI ROAD

TURNKEY ASSOCIATES PTY. LTD.
ALBA, 30/10/20
CONSULTING ENGINEERS
26.06.2022
STRUCTURALLY COVERED
QUANTITY PRICE 1445 (incl GST) PER 20000



SITE PLAN

SANDRA & LEONARD HARRINGTON
LOT 3 TATI ROAD, MIALLO

WIND-'C2'

N.B. ALL WRITTEN DIMENSIONS TAKE PRECEDENCE OVER SCALED SIZES - THIS DESIGN IS THE EXCLUSIVE PROPERTY OF AUSTART HOMES AUSTRALIA Pty. Ltd.

Design:	TURNKEY 245 BLC	Drawn By:	D.H.	Amendments:
Facade:	TRADITIONAL	Date:	05/07/22	Job Number:
Inclusions:	TURN KEY RANGE	Scale:	1:250	Sheet Number:
				599TAT
				10 of 11

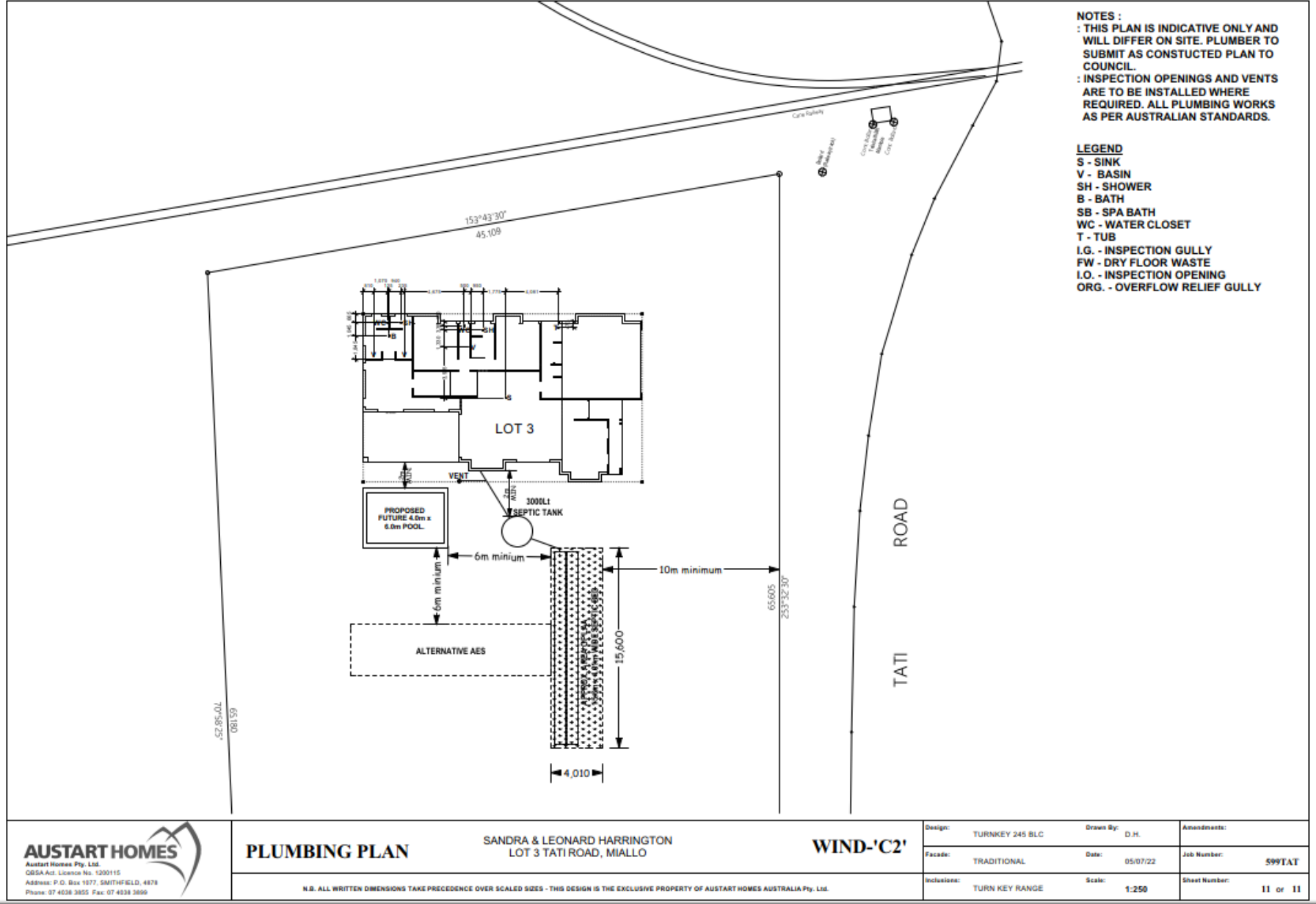

FNQROC Regional Development Manual Standard Drawing/s for Vehicle Access

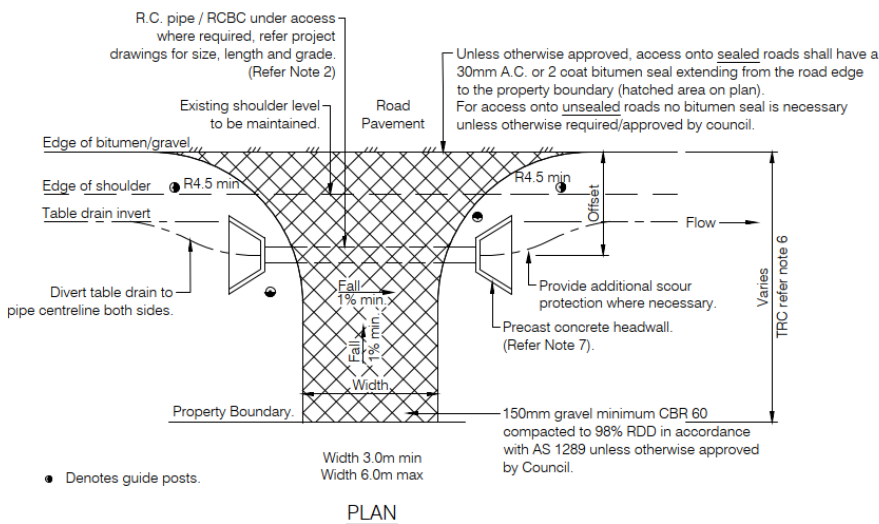

NOTES

1. Minimum length of culvert shall be 4.8m for single access, 7.2m for double access.
2. Minimum pipe size shall be Ø375. Minimum RCBC to be 300mm high.
3. Minimum RC pipe / RCBC gradient shall be 1:100.
4. Where cover to RC pipes is less than 260mm pipe shall have 100mm concrete encasement or bridging slab per S1015.
5. Drainage from access must not flow over the through road. All stormwater runoff shall be directed to the table drain.
6. Maximum 10 metres from edge of bitumen seal or where grade is steeper than 6% the bitumen seal shall extend from the road edge to the property boundary unless otherwise approved.
7. Precast sloping headwalls shall be used when :
 - a) the through road has a signposted speed of 80km/hr or greater.
 - b) the through road has a signposted speed of 60km/hr and the offset distance from the traffic lane to the culvert is less than 4.5m.
8. Concrete shall be grade N25 in accordance with AS 1379 and AS 3600.
9. All dimensions are in millimetres.
10. Hydraulic capacity of pipe and access to match the capacity of the table drain. This may require the use of multiple pipes.
11. Minimum sight distances at accesses should comply with "Sight Distance at Property Entrances" Austroads Guide to Road Design Part 4A: Unsignalised and Signalised Intersections.
12. In instances where the detail/s shown on this drawing cannot be achieved due to existing constraints, Council shall be contacted to achieve an acceptable alternative.

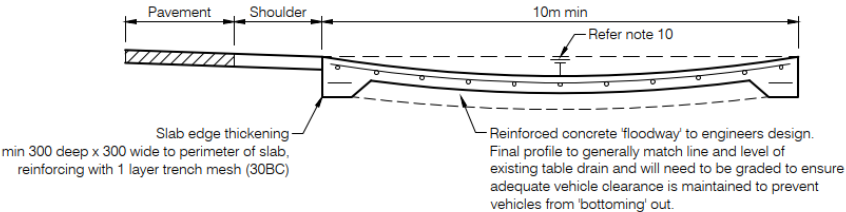
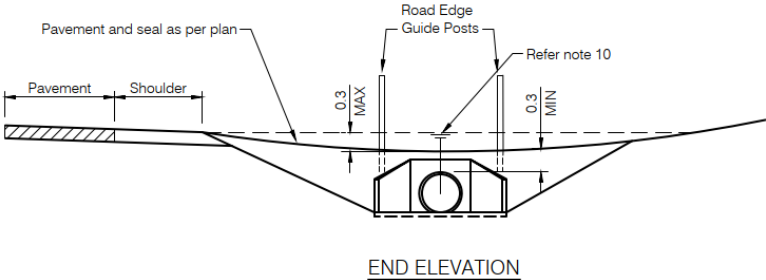

TYPICAL ALTERNATIVE FLOODWAY TYPE ACCESS
(Where approved by Council)

E	MINOR AMENDMENTS	26/11/14
D	COMBINED PLAN DETAIL AND ADDED SECTIONS	28/11/12
C	VARIOUS MINOR AMENDMENTS	13/01/06
F	MINOR AMENDMENTS	27/08/20
REVISIONS		DATE

DISCLAIMER

The authors and sponsoring organisations shall have no liability or responsibility to the user or any other person or entity with respect to any liability, loss or damage caused or alleged to be caused, directly or indirectly, by the adoption and use of these Standard Drawings including, but not limited to, any interruption of service, loss of business or anticipatory profits, or consequential damages resulting from the use of these Standard Drawings. Persons must not rely on these Standard Drawings as the equivalent of, or a substitute for, project-specific design and assessment by an appropriately qualified professional.



RURAL ALLOTMENT ACCESSES

Standard
Drawing
S1105

F C D E

Reasons for Decision

1. The reasons for this decision are:
 - a. Sections 60, 62 and 63 of the *Planning Act 2016*;
 - b. to ensure the development satisfies the benchmarks of the 2018 Douglas Shire Planning Scheme Version 1.0; and
 - c. to ensure compliance with the *Planning Act 2016*.
2. Findings on material questions of fact:
 - a. the development application was properly lodged to the Douglas Shire Council 02/09/2022 under section 51 of the *Planning Act 2016* and Part 1 of the *Development Assessment Rules*;
 - b. the development application contained information from the applicant which Council reviewed together with Council's own assessment against the 2017 State Planning Policy and the 2018 Douglas Shire Planning Scheme Version 1.0 in making its assessment manager decision.
3. Evidence or other material on which findings were based:
 - a. the development triggered assessable development under the Assessment Table associated with the Rural Zone Code;
 - b. Council undertook an assessment in accordance with the provisions of sections 60, 62 and 63 of the *Planning Act 2016*; and
 - c. the applicant's reasons have been considered and the following findings are made:
 - i. Subject to conditions, the development satisfactorily meets the Planning Scheme benchmarks.

Planning Act 2016
Chapter 3 Development assessment

[s 74]

Division 2 Changing development approvals

Subdivision 1 Changes during appeal period

74 What this subdivision is about

- (1) This subdivision is about changing a development approval before the applicant's appeal period for the approval ends.
- (2) This subdivision also applies to an approval of a change application, other than a change application for a minor change to a development approval.
- (3) For subsection (2), sections 75 and 76 apply—
 - (a) as if a reference in section 75 to a development approval were a reference to an approval of a change application; and
 - (b) as if a reference in the sections to the assessment manager were a reference to the responsible entity; and
 - (c) as if a reference in section 76 to a development application were a reference to a change application; and
 - (d) as if the reference in section 76(3)(b) to section 63(2) and (3) were a reference to section 83(4); and
 - (e) with any other necessary changes.

75 Making change representations

- (1) The applicant may make representations (*change representations*) to the assessment manager, during the applicant's appeal period for the development approval, about changing—
 - (a) a matter in the development approval, other than—
 - (i) a matter stated because of a referral agency's response; or

- (ii) a development condition imposed under a direction made by the Minister under chapter 3, part 6, division 2; or
- (b) if the development approval is a deemed approval—the standard conditions taken to be included in the deemed approval under section 64(8)(c).
- (2) If the applicant needs more time to make the change representations, the applicant may, during the applicant's appeal period for the approval, suspend the appeal period by a notice given to the assessment manager.
- (3) Only 1 notice may be given.
- (4) If a notice is given, the appeal period is suspended—
 - (a) if the change representations are not made within a period of 20 business days after the notice is given to the assessment manager—until the end of that period; or
 - (b) if the change representations are made within 20 business days after the notice is given to the assessment manager, until—
 - (i) the applicant withdraws the notice, by giving another notice to the assessment manager; or
 - (ii) the applicant receives notice that the assessment manager does not agree with the change representations; or
 - (iii) the end of 20 business days after the change representations are made, or a longer period agreed in writing between the applicant and the assessment manager.
- (5) However, if the assessment manager gives the applicant a negotiated decision notice, the appeal period starts again on the day after the negotiated decision notice is given.

76 Deciding change representations

- (1) The assessment manager must assess the change representations against and having regard to the matters that

must be considered when assessing a development application, to the extent those matters are relevant.

- (2) The assessment manager must, within 5 business days after deciding the change representations, give a decision notice to—
 - (a) the applicant; and
 - (b) if the assessment manager agrees with any of the change representations—
 - (i) each principal submitter; and
 - (ii) each referral agency; and
 - (iii) if the assessment manager is not a local government and the development is in a local government area—the relevant local government; and
 - (iv) if the assessment manager is a chosen assessment manager—the prescribed assessment manager; and
 - (v) another person prescribed by regulation.
- (3) A decision notice (a *negotiated decision notice*) that states the assessment manager agrees with a change representation must—
 - (a) state the nature of the change agreed to; and
 - (b) comply with section 63(2) and (3).
- (4) A negotiated decision notice replaces the decision notice for the development application.
- (5) Only 1 negotiated decision notice may be given.
- (6) If a negotiated decision notice is given to an applicant, a local government may give a replacement infrastructure charges notice to the applicant.

Chapter 6 Dispute resolution

Part 1 Appeal rights

229 Appeals to tribunal or P&E Court

- (1) Schedule 1 states—
 - (a) matters that may be appealed to—
 - (i) either a tribunal or the P&E Court; or
 - (ii) only a tribunal; or
 - (iii) only the P&E Court; and
 - (b) the person—
 - (i) who may appeal a matter (the *appellant*); and
 - (ii) who is a respondent in an appeal of the matter; and
 - (iii) who is a co-respondent in an appeal of the matter; and
 - (iv) who may elect to be a co-respondent in an appeal of the matter.
- (2) An appellant may start an appeal within the appeal period.
- (3) The *appeal period* is—
 - (a) for an appeal by a building advisory agency—10 business days after a decision notice for the decision is given to the agency; or
 - (b) for an appeal against a deemed refusal—at any time after the deemed refusal happens; or
 - (c) for an appeal against a decision of the Minister, under chapter 7, part 4, to register premises or to renew the registration of premises—20 business days after a notice is published under section 269(3)(a) or (4); or

- (d) for an appeal against an infrastructure charges notice—20 business days after the infrastructure charges notice is given to the person; or
- (e) for an appeal about a deemed approval of a development application for which a decision notice has not been given—30 business days after the applicant gives the deemed approval notice to the assessment manager; or
- (f) for an appeal relating to the *Plumbing and Drainage Act 2018*—
 - (i) for an appeal against an enforcement notice given because of a belief mentioned in the *Plumbing and Drainage Act 2018*, section 143(2)(a)(i), (b) or (c)—5 business days after the day the notice is given; or
 - (ii) for an appeal against a decision of a local government or an inspector to give an action notice under the *Plumbing and Drainage Act 2018*—5 business days after the notice is given; or
 - (iii) for an appeal against a failure to make a decision about an application or other matter under the *Plumbing and Drainage Act 2018*—at anytime after the period within which the application or matter was required to be decided ends; or
 - (iv) otherwise—20 business days after the day the notice is given; or
- (g) for any other appeal—20 business days after a notice of the decision for the matter, including an enforcement notice, is given to the person.

Note—

See the P&E Court Act for the court's power to extend the appeal period.

- (4) Each respondent and co-respondent for an appeal may be heard in the appeal.

- (5) If an appeal is only about a referral agency's response, the assessment manager may apply to the tribunal or P&E Court to withdraw from the appeal.
- (6) To remove any doubt, it is declared that an appeal against an infrastructure charges notice must not be about—
 - (a) the adopted charge itself; or
 - (b) for a decision about an offset or refund—
 - (i) the establishment cost of trunk infrastructure identified in a LGIP; or
 - (ii) the cost of infrastructure decided using the method included in the local government's charges resolution.

230 Notice of appeal

- (1) An appellant starts an appeal by lodging, with the registrar of the tribunal or P&E Court, a notice of appeal that—
 - (a) is in the approved form; and
 - (b) succinctly states the grounds of the appeal.
- (2) The notice of appeal must be accompanied by the required fee.
- (3) The appellant or, for an appeal to a tribunal, the registrar, must, within the service period, give a copy of the notice of appeal to—
 - (a) the respondent for the appeal; and
 - (b) each co-respondent for the appeal; and
 - (c) for an appeal about a development application under schedule 1, section 1, table 1, item 1—each principal submitter for the application whose submission has not been withdrawn; and
 - (d) for an appeal about a change application under schedule 1, section 1, table 1, item 2—each principal submitter for the application whose submission has not been withdrawn; and

- (e) each person who may elect to be a co-respondent for the appeal other than an eligible submitter for a development application or change application the subject of the appeal; and
 - (f) for an appeal to the P&E Court—the chief executive; and
 - (g) for an appeal to a tribunal under another Act—any other person who the registrar considers appropriate.
- (4) The *service period* is—
- (a) if a submitter or advice agency started the appeal in the P&E Court—2 business days after the appeal is started; or
 - (b) otherwise—10 business days after the appeal is started.
- (5) A notice of appeal given to a person who may elect to be a co-respondent must state the effect of subsection (6).
- (6) A person elects to be a co-respondent to an appeal by filing a notice of election in the approved form—
- (a) if a copy of the notice of appeal is given to the person—within 10 business days after the copy is given to the person; or
 - (b) otherwise—within 15 business days after the notice of appeal is lodged with the registrar of the tribunal or the P&E Court.
- (7) Despite any other Act or rules of court to the contrary, a copy of a notice of appeal may be given to the chief executive by emailing the copy to the chief executive at the email address stated on the department's website for this purpose.

231 Non-appealable decisions and matters

- (1) Subject to this chapter, section 316(2), schedule 1 and the P&E Court Act, unless the Supreme Court decides a decision or other matter under this Act is affected by jurisdictional error, the decision or matter is non-appealable.

- (2) The *Judicial Review Act 1991*, part 5 applies to the decision or matter to the extent it is affected by jurisdictional error.
- (3) A person who, but for subsection (1) could have made an application under the *Judicial Review Act 1991* in relation to the decision or matter, may apply under part 4 of that Act for a statement of reasons in relation to the decision or matter.
- (4) In this section—
decision includes—
 - (a) conduct engaged in for the purpose of making a decision; and
 - (b) other conduct that relates to the making of a decision; and
 - (c) the making of a decision or the failure to make a decision; and
 - (d) a purported decision; and
 - (e) a deemed refusal.**non-appealable**, for a decision or matter, means the decision or matter—
 - (a) is final and conclusive; and
 - (b) may not be challenged, appealed against, reviewed, quashed, set aside or called into question in any other way under the *Judicial Review Act 1991* or otherwise, whether by the Supreme Court, another court, any tribunal or another entity; and
 - (c) is not subject to any declaratory, injunctive or other order of the Supreme Court, another court, any tribunal or another entity on any ground.

232 Rules of the P&E Court

- (1) A person who is appealing to the P&E Court must comply with the rules of the court that apply to the appeal.
- (2) However, the P&E Court may hear and decide an appeal even if the person has not complied with rules of the P&E Court.