

BETHE THYNE
 RUNNERS NO
 238/64
 15/11/99
 16/7/99
 15/11/99

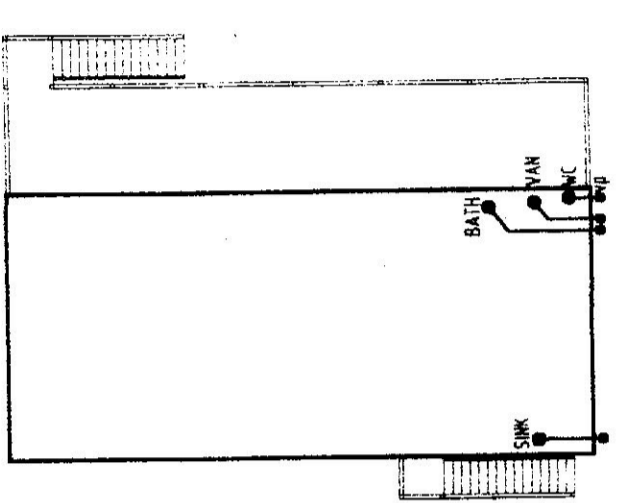

GROUND FLOOR DRAINAGE
 1:700

FIRST FLOOR DRAINAGE
 1:700

PROVIDE CONC SPLASH PADS TO ALL DOWNPIPES AND DIRECT STORMWATER AWAY FROM BUILDING

SEPTIC TANK, ABSORPTION TRENCHES, DRAINAGE AND STORMWATER DRAINAGE ALL TO BE IN ACCORDANCE WITH QUEENSLAND SEWERAGE AND WATER SUPPLY ACT 1981 AND LOCAL COUNCIL BY-LAWS

LENGTH OF ABSORPTION TRENCHES TO BE DETERMINED AFTER SOAKAGE TESTS ARE CARRIED OUT ON SITE

DRAINAGE PLAN DIAGNOSTIC ONLY LICENSED PLUMBING CONTRACTOR TO CONFIRM LAYOUT ON SITE

WE HEREBY CERTIFY THE STRUCTURAL DETAILS AS SHOWN ON THESE DRAWINGS FOR CONSTRUCTION IN TERRAIN CATEGORY **W50C**

L. J. James 24-6-99

C.M.G. CONSULTING ENGINEERS PTY. LTD.
 A.N.C. 011 049 375
 208 BUCHAN ST. CAIRNS Q.L.D. 4870
 PH. 40327275 PH. 40319013 FAX. 40519013

DataCAD
 Version 5
 CADKEY

MARLIN COAST DRAFTING
 P.O. Box 500, Gordonvale 4865
 Ph/Fax 40453535 018061448

drawn	G W	steel	1 of 5
date	JUNE 1999	job no.	99527

PROPOSED RELOCATION OF EXISTING TIMBER RESIDENCE FOR NEAL AND CHRISTINE MCCONACHIE AT LOT 1 CORAL SEA DRIVE MOSSMAN

DO NOT SCALE FROM DRAWING. USE DISPLAYED DIMENSIONS ONLY.
 ALL DIMENSIONS TO BE VERIFIED BY THE BUILDER AND SUB-CONTRACTORS PRIOR TO THE COMMENCEMENT OF WORKS.
 ANY DISCREPANCIES FOUND TO BE BROUGHT TO THE NOTICE OF MARLIN COAST DRAFTING.

ENDEAVOUR HOUSE RELOCATORS
 "COMPLETE HOUSE RELOCATION SERVICES"
 4034 1144 05 163 550
 OBSA Lic No 72592

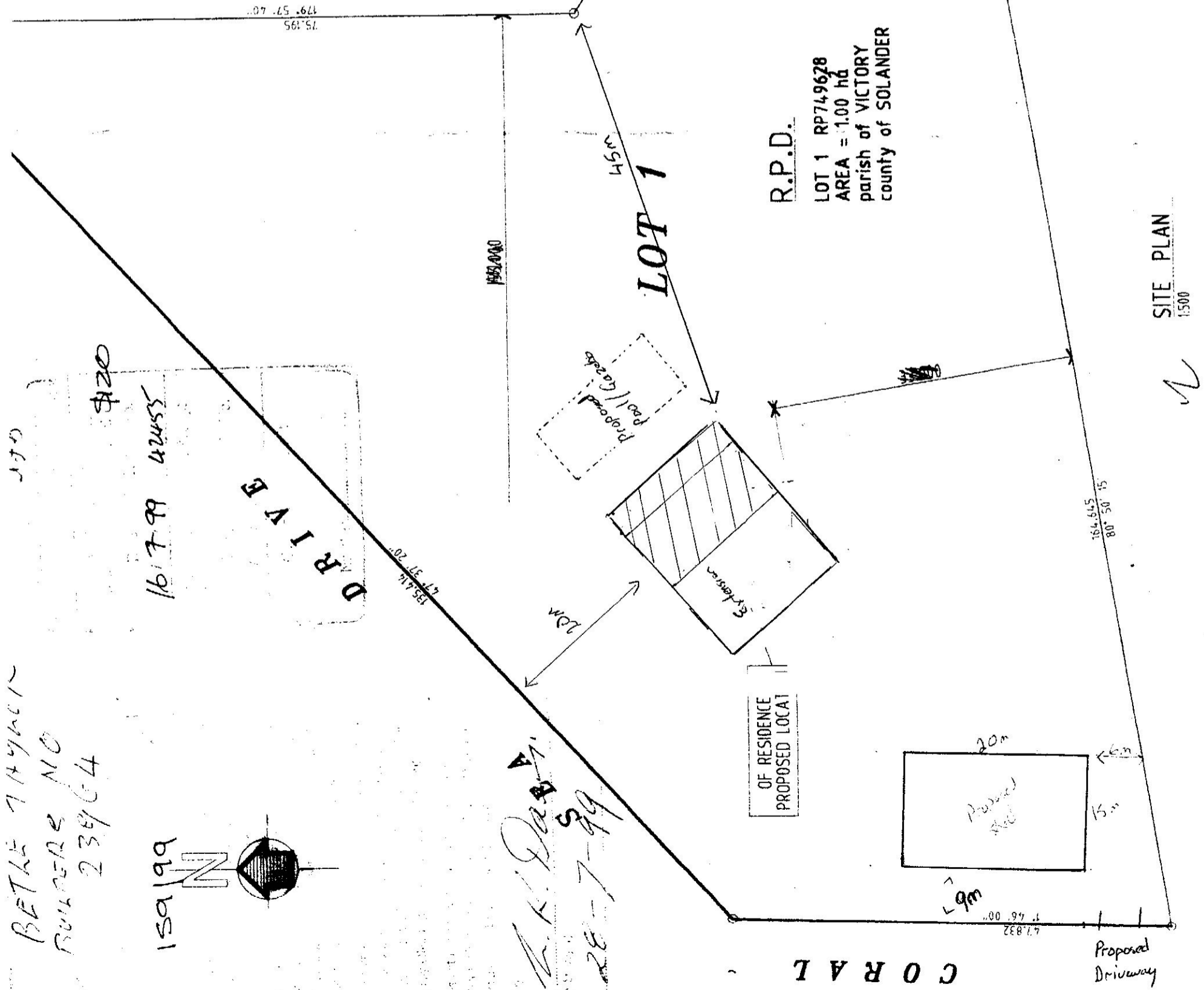

SITE PLAN
 1:500

OF RESIDENCE PROPOSED LOCAT

R.P.D.
 LOT 1 RP749628
 AREA = 1.00 ha
 parish of VICTORY
 county of SOLANDER

LOT 1

CORAL