

Paul Anderson

153 Ponzo Rd
Shannonvale
South Mossman
Postal PO Box 8
Port Douglas
Queensland 4877

Mob. + 61 0407 746 244

email paulanderson212@gmail.com

Attention: Douglas Shire Planning Dept

Date:06/10/2022

Re: New Development Application & Request for Fee Reduction

Dear Sir/ Madame

Please find attached with the DA application and a site plan of proposed Earth Works

The total volume of earth to be moved is estimated to be 125/meters/ Cubic.

The maximin height of any cut will not exceed 1 meter

The proposed earthworks are intended for the placement of a future shed. However, the area will initially be used for parking of vehicles and equipment.

Given the DA application is relatively simple. We are requesting a lowering of the excessive high application fee for this simple Operational Works Permit (total value of \$3000)

Further, it is noted the DSC Town Planner, **Daniel Lamond** is absence for 8 weeks as of today. I hope this will not add to the delays encountered to date. A rapid determination would be required if we are to avoid the challenges of the coming Wet Season.

Your expedient cooperation would be appreciated

Yours Faithfully

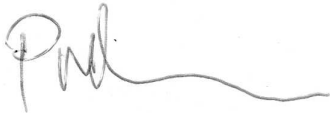
A handwritten signature in dark ink, appearing to read 'Paul', followed by a long, horizontal, wavy line extending to the right.

Paul Anderson

153 Ponzo Rd
Shannonvale
South Mossman
Postal PO Box 8
Port Douglas
Queensland 4877

Mob. + 61 0407 746 244

email paulanderson212@gmail.com

Attention: Douglas Shire Planning Dept

Date: 06/10/2022

Re: New Development Application & Request for Fee Reduction

Dear Sir/ Madame

Please find attached with the DA application and a site plan of proposed Earth Works

The total volume of earth to be moved is estimated to be 125/meters/ Cubic.

The maximum height of any cut will not exceed 1 meter

The proposed earthworks are intended for the placement of a future shed. However, the area will initially be used for parking of vehicles and equipment.

Given the DA application is relatively simple. We are requesting a lowering of the excessive high application fee for this simple Operational Works Permit (total value of \$3000)

Further, it is noted the DSC Town Planner, **Daniel Lamond** is absent for 8 weeks as of today. I hope this will not add to the delays encountered to date. A rapid determination would be required if we are to avoid the challenges of the coming Wet Season.

Your expedient cooperation would be appreciated

Yours Faithfully

A handwritten signature in grey ink, appearing to read 'Paul', followed by a long, horizontal, wavy line.



400mm
cut

zero cut

area
for soil
taken
from
cut

25 meters

2
RP907307

900mm cut

10 meters

zero cut
natural
ground

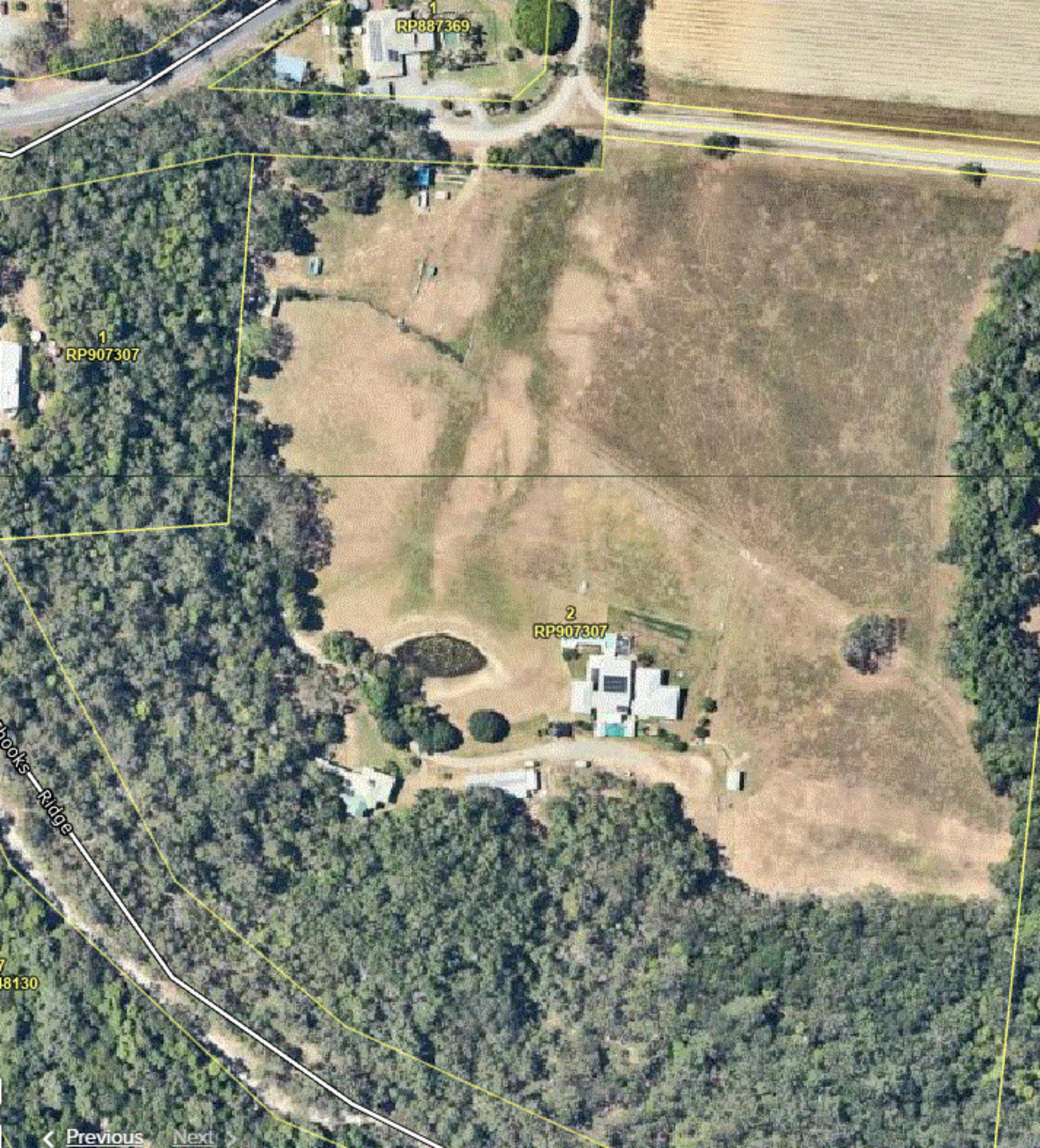

1
RP887369

1
RP907307

2
RP907307

Shooks Ridge

7
18130