

Our ref: MCUC 5344/2013 (429408)

Administration Office  
64 - 66 Front St Mossman  
P 07 4099 9444  
F 07 4098 2902

22 September 2014

Mr J A Vincent  
PO Box 134  
Kudat 89057  
SABAH BORNEO  
EAST MALAYSIA

Dear Sir

**GENERALLY IN ACCORDANCE WITH APPROVED PLANS  
GEORGE ROAD, FOREST CREEK**

Reference is made to your request (Council document reference 428755) regarding whether proposed changes to the approved plans for a Material Change of Use for a House to be developed on land located at George Road, Forest Creek, also described as Lot 66 on RP735856, are considered to be generally in accordance with the approved plans.

Council advises that, if constructed in accordance with the plans submitted to Council in your request, and attached to this letter, the proposed changes are considered to be generally in accordance with the approved plans.

The amended plans must still comply with the conditions of the Development Approval issued to the land on 23 October 2013 (Council document reference 396773).

Should you require further information or assistance in relation to this enquiry, please contact Susanna Andrews of Development and Environment on 07 4099 9456.

Yours faithfully

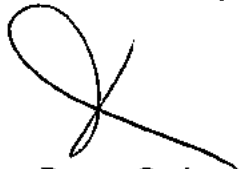

Donna Graham  
Acting General Manager Operations

Att

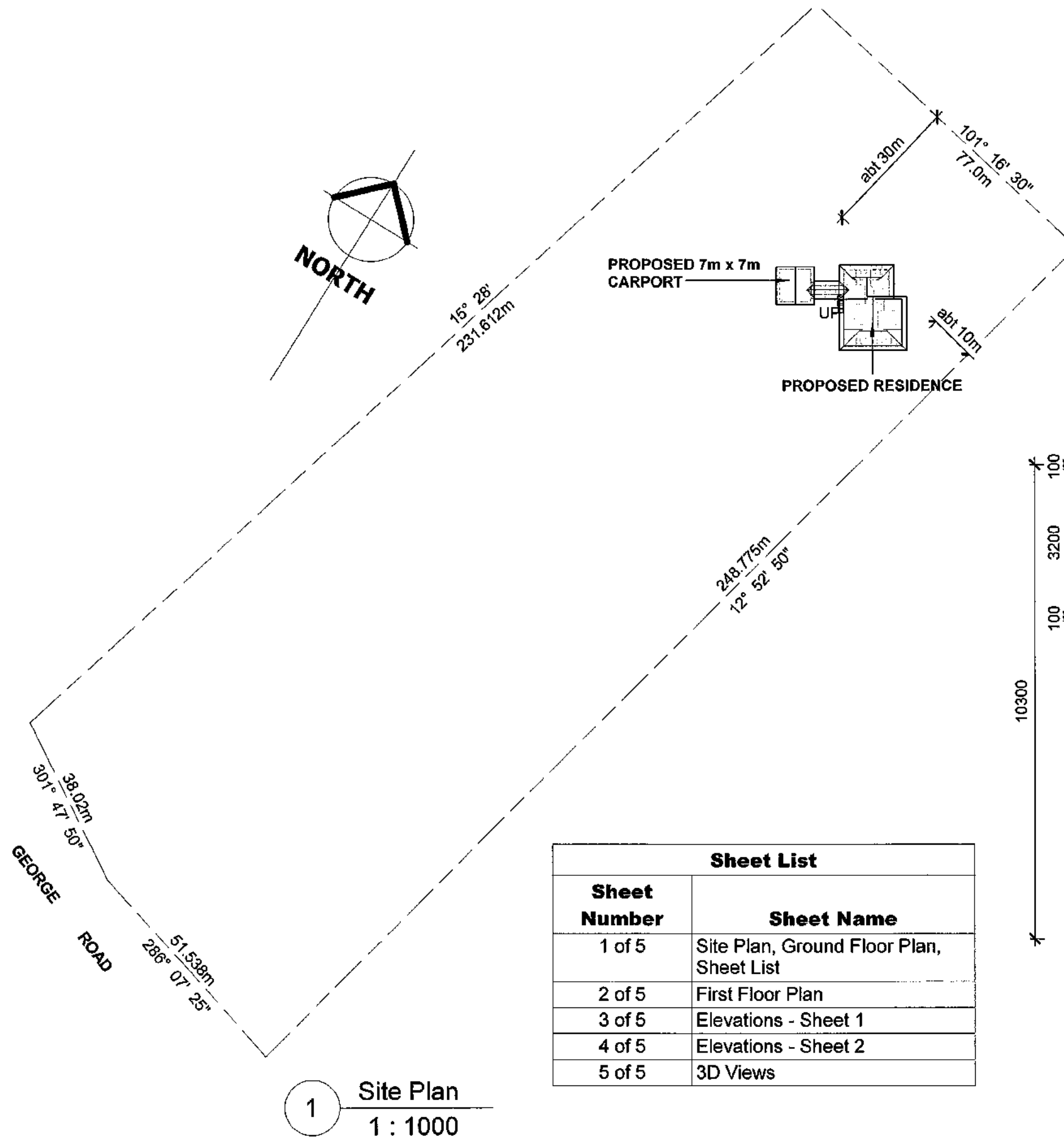

Sheet List	
Sheet Number	Sheet Name
1 of 5	Site Plan, Ground Floor Plan, Sheet List
2 of 5	First Floor Plan
3 of 5	Elevations - Sheet 1
4 of 5	Elevations - Sheet 2
5 of 5	3D Views

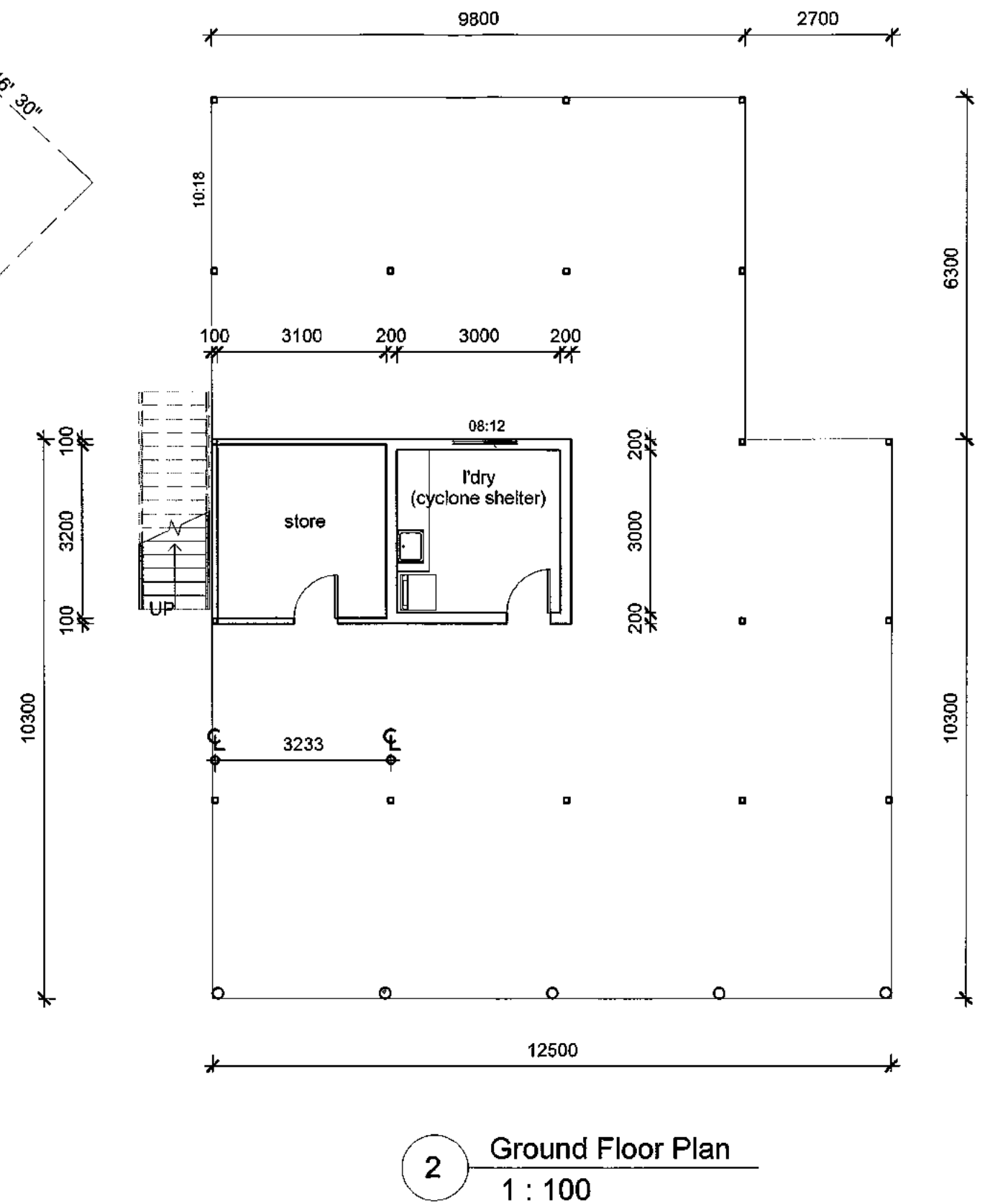

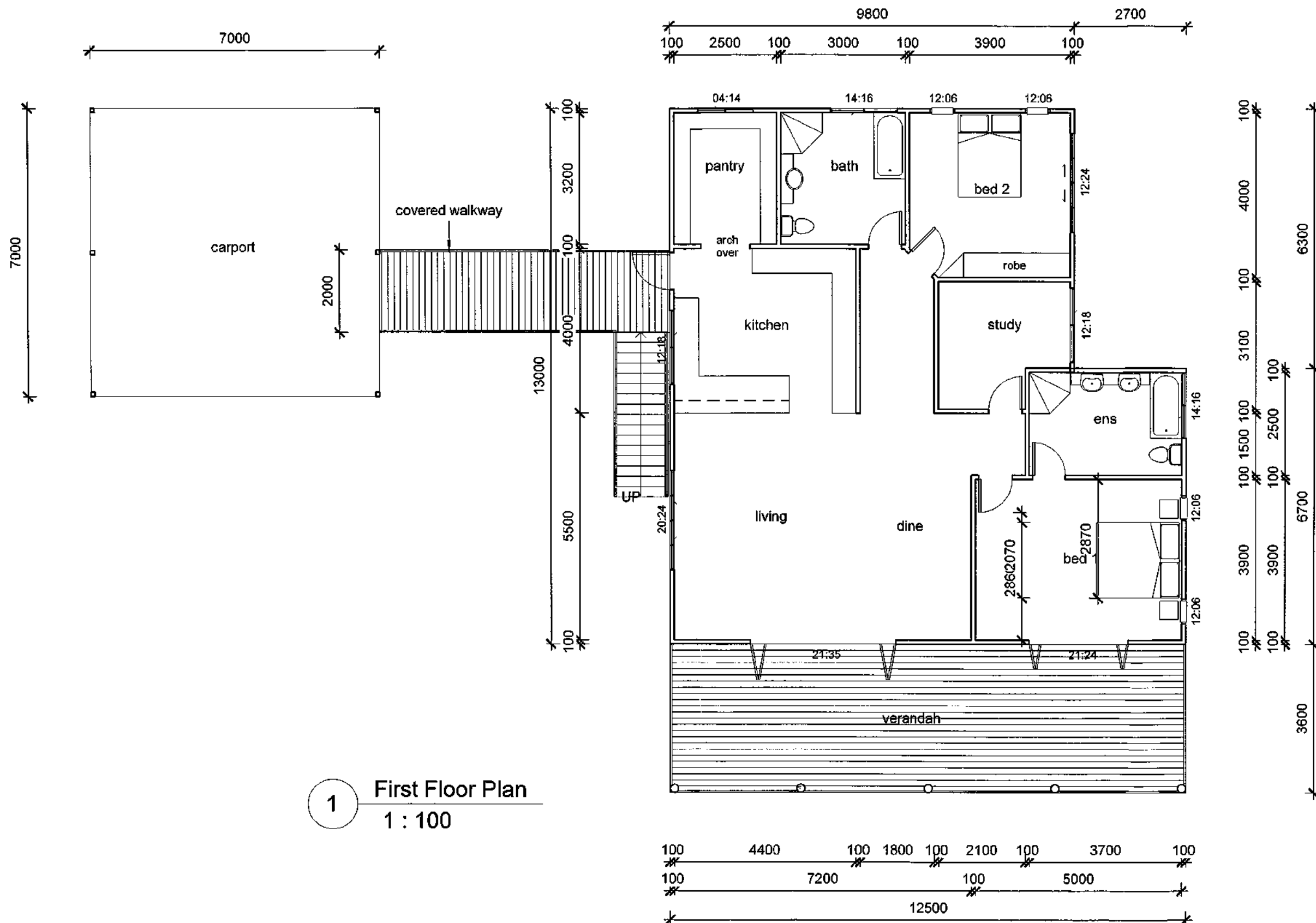

**GREG SKYRING**  
*Design* and DRAFTING Pty. Ltd.

Lic Under QBSA Act 1991 - No 1040371

11 Noli Close,  
Mossman Q. 4873

Phone/Fax: (07) 40982061  
Mobile: 0419212652  
Email: greg@skyringdesign.com.au

PROJECT

Proposed Residence and Carport,  
L66 RP735856  
George Road,  
FOREST CREEK

CLIENT

J. Vincent

WIND CLASS

C2

PLAN NUMBER

508-14

SHEET

2 of 5

SCALES

1 : 100

PLAN TITLE

First Floor Plan

DATE OF ISSUE

prelim

REV

A



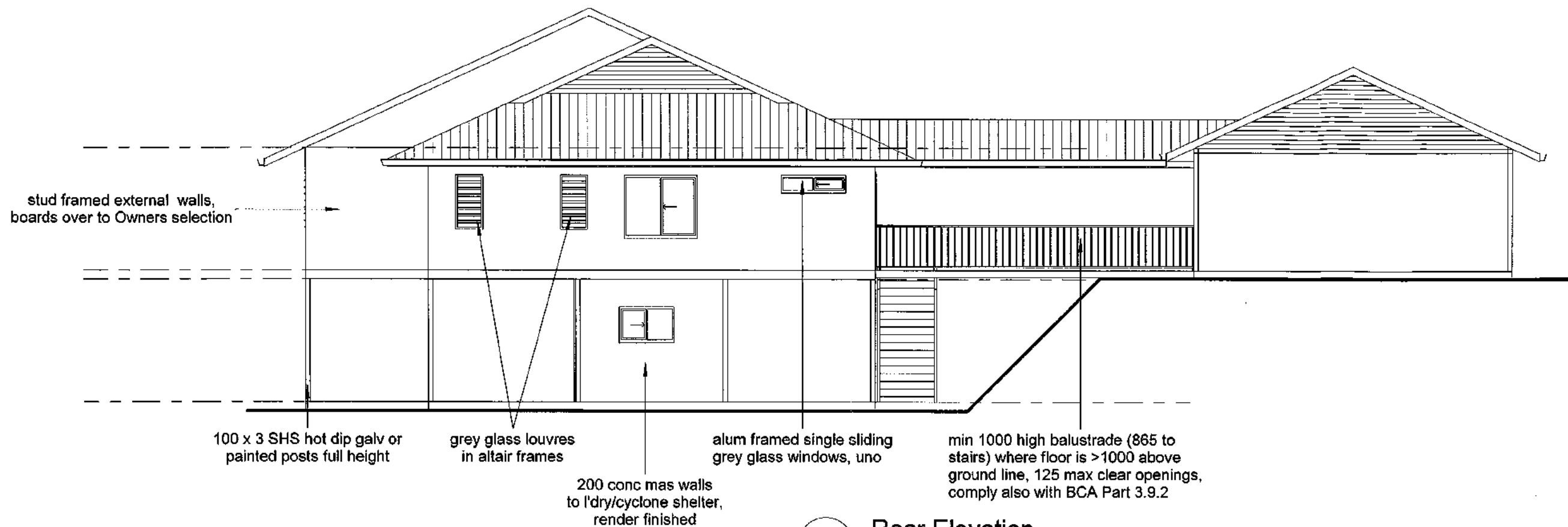

1 **Rear Elevation**  
1 : 100

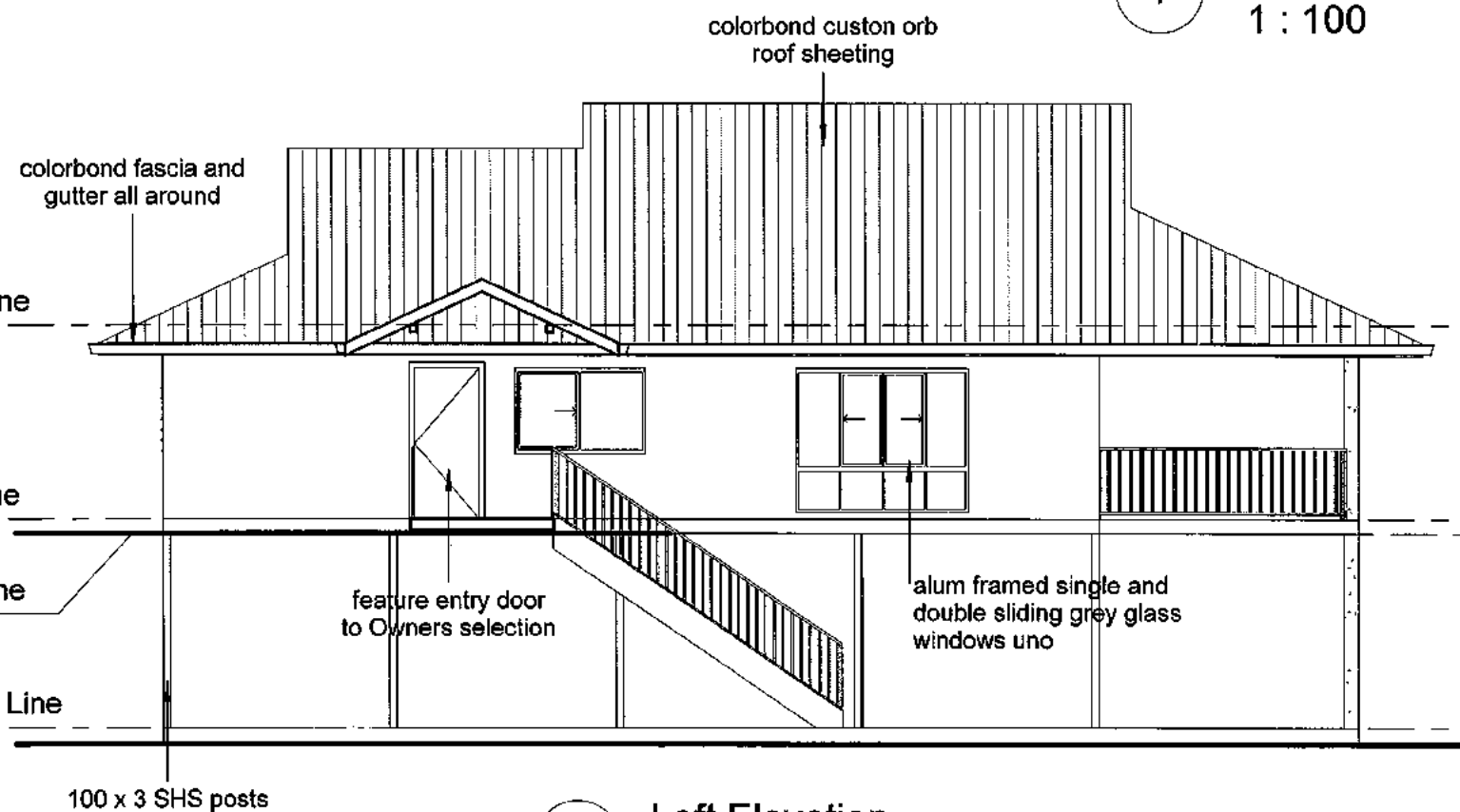

2 **Left Elevation**  
1 : 100

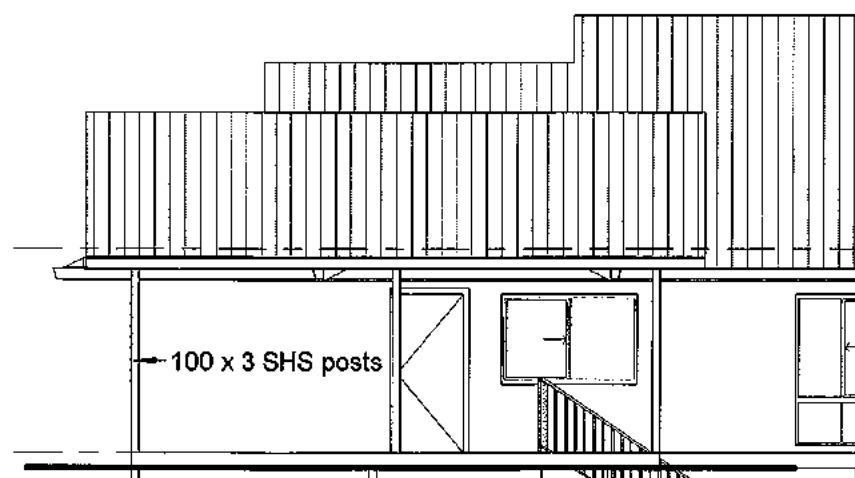

3 **Shed Left Elevation**  
1 : 100

**GREG SKYRING**  
*Design* and DRAFTING Pty. Ltd.

Lic Under QBSA Act 1991 - No 1040371

11 Noli Close,  
Mossman Q. 4873

Phone/Fax: (07) 40982061  
Mobile: 0419212652  
Email: greg@skyringdesign.com.au

PROJECT

Proposed Residence and Carport,  
L66 RP735856  
George Road,  
FOREST CREEK

CLIENT

J. Vincent

WIND CLASS

C2

PLAN NUMBER

508-14

SHEET

4 of 5

SCALES

1 : 100

PLAN TITLE

Elevations - Sheet 2

DATE OF ISSUE

prelim

REV

A



1 3D - North-East

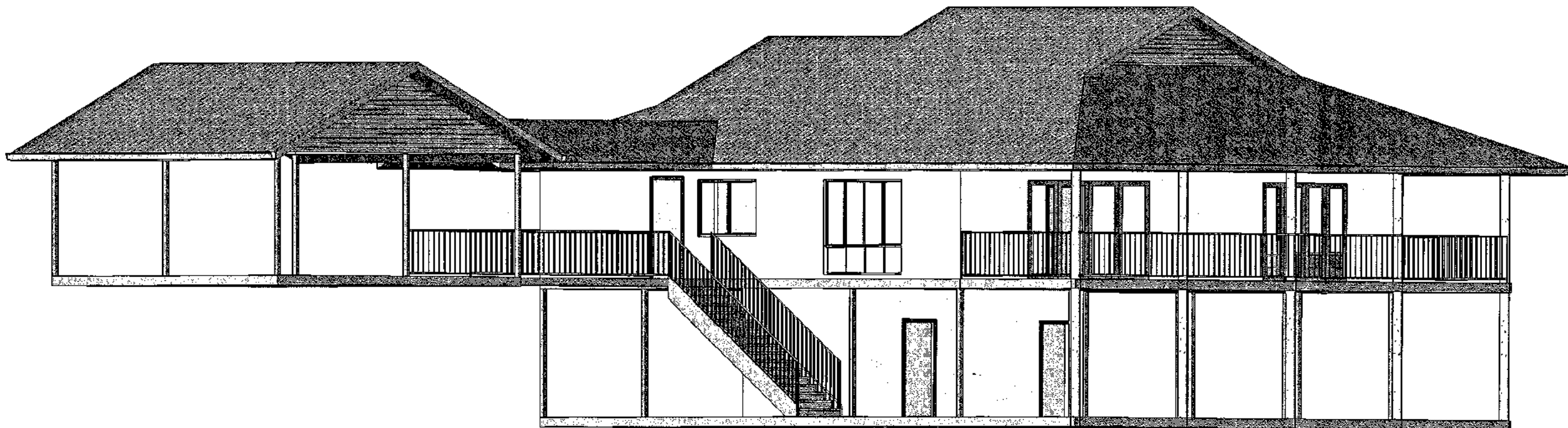

3 3D - south-West

**GREG SKYRING**  
*Design* and DRAFTING Pty. Ltd.

Lic Under QBSA Act 1991 - No 1040371

11 Noli Close,  
Mossman Q. 4873

Phone/Fax: (07) 40982061  
Mobile: 0419212652  
Email: greg@skyringdesign.com.au

PROJECT

Proposed Residence and Carport,  
L66 RP735856  
George Road,  
FOREST CREEK

CLIENT

J. Vincent

WIND CLASS

C2

PLAN NUMBER

508-14

SHEET

5 of 5

SCALES

PLAN TITLE

3D Views

DATE OF ISSUE

prelim

REV

A