

24 May 2022

Douglas Shire Council
PO Box 723
Mossman Qld 4873

**Development application for the subdivision of land into 3 lots - 11 – 17 Bowman Close
Wonga Beach**

A development application is being submitted to Douglas Shire Council to obtain approval to subdivide land at 11 – 17 Bowman Close into 3 large residential allotments.

The site is a large allotment being 1.015 hectares in size and has the ability to be subdivided under the current Planning Scheme.

While the minimum lot size is 2000m², the subdivision of the land is proposed to be undertaken in a manner which gives due consideration to the open drain located in the north-west portion of the allotment and seeks to retain the mature trees located on the site.

In support of the development application, find attached:-

- DA Form 1;
- Plan of the subdivision;
- Submission addressing relevant parts of the Planning Scheme.

As I am the owner of the land and the Applicant, owner's consent is not required.

Can Council please issue an invoice for the amount of \$1949 being the application fees and I'll arrange payment.

Thank you for your time in considering the attached Development Application. If you wish to inspect the property or have any further queries please don't hesitate to make contact.

Yours Sincerely



Jake Norris
0448946871

PART 2 – LOCATION DETAILS

3) Location of the premises (complete 3.1) or 3.2), and 3.3) as applicable)

Note: Provide details below and attach a site plan for any or all premises part of the development application. For further information, see *DA Forms Guide: Relevant plans*.

3.1) Street address and lot on plan

- ☒ Street address **AND** lot on plan (all lots must be listed), **or**
☐ Street address **AND** lot on plan for an adjoining or adjacent property of the premises (appropriate for development in water but adjoining or adjacent to land e.g. jetty, pontoon. All lots must be listed).

a)	Unit No.	Street No.	Street Name and Type	Suburb
		11-17	BOWMAN CLOSE	WONGA BEACH
	Postcode	Lot No.	Plan Type and Number (e.g. RP, SP)	Local Government Area(s)
		17	RP744773	DOUGLAS SHIRE COUNCIL
b)	Unit No.	Street No.	Street Name and Type	Suburb
	Postcode	Lot No.	Plan Type and Number (e.g. RP, SP)	Local Government Area(s)

3.2) Coordinates of premises (appropriate for development in remote areas, over part of a lot or in water not adjoining or adjacent to land e.g. channel dredging in Moreton Bay)

Note: Place each set of coordinates in a separate row.

- ☐ Coordinates of premises by longitude and latitude

Longitude(s)	Latitude(s)	Datum	Local Government Area(s) (if applicable)
		<input type="checkbox"/> WGS84 <input type="checkbox"/> GDA94 <input type="checkbox"/> Other:	

- ☐ Coordinates of premises by easting and northing

Easting(s)	Northing(s)	Zone Ref.	Datum	Local Government Area(s) (if applicable)
		<input type="checkbox"/> 54 <input type="checkbox"/> 55 <input type="checkbox"/> 56	<input type="checkbox"/> WGS84 <input type="checkbox"/> GDA94 <input type="checkbox"/> Other:	

3.3) Additional premises

- ☐ Additional premises are relevant to this development application and the details of these premises have been attached in a schedule to this development application
☒ Not required

4) Identify any of the following that apply to the premises and provide any relevant details

<input type="checkbox"/> In or adjacent to a water body or watercourse or in or above an aquifer
Name of water body, watercourse or aquifer:
<input type="checkbox"/> On strategic port land under the <i>Transport Infrastructure Act 1994</i>
Lot on plan description of strategic port land:
Name of port authority for the lot:
<input type="checkbox"/> In a tidal area
Name of local government for the tidal area (if applicable):
Name of port authority for tidal area (if applicable):
<input type="checkbox"/> On airport land under the <i>Airport Assets (Restructuring and Disposal) Act 2008</i>
Name of airport:

DA Form 1 – Development application details

Approved form (version 1.3 effective 28 September 2020) made under section 282 of the Planning Act 2016.

This form **must** be used to make a development application involving code assessment or impact assessment, except when applying for development involving only building work.

For a development application involving **building work only**, use *DA Form 2 – Building work details*.

For a development application involving **building work associated with any other type of assessable development (i.e. material change of use, operational work or reconfiguring a lot)**, use this form (*DA Form 1*) and parts 4 to 6 of *DA Form 2 – Building work details*.

Unless stated otherwise, all parts of this form **must** be completed in full and all required supporting information **must** accompany the development application.

One or more additional pages may be attached as a schedule to this development application if there is insufficient space on the form to include all the necessary information.

Note: All terms used in this form have the meaning given under the Planning Act 2016, the Planning Regulation 2017, or the Development Assessment Rules (DA Rules).

PART 1 – APPLICANT DETAILS

1) Applicant details	
Applicant name(s) (individual or company full name)	JAKE NORRIS
Contact name (only applicable for companies)	
Postal address (P.O. Box or street address)	PO BOX 1383
Suburb	MOSSMAN
State	QUEENSLAND
Postcode	4873
Country	AUSTRALIA
Contact number	0448946871
Email address (non-mandatory)	JAKE@AMPTEC.COM.AU
Mobile number (non-mandatory)	0448946871
Fax number (non-mandatory)	-
Applicant's reference number(s) (if applicable)	-

2) Owner's consent	
2.1) Is written consent of the owner required for this development application?	
<input type="checkbox"/> Yes – the written consent of the owner(s) is attached to this development application	
<input checked="" type="checkbox"/> No – proceed to 3)	

<input type="checkbox"/> Listed on the Environmental Management Register (EMR) under the <i>Environmental Protection Act 1994</i>
EMR site identification: <input type="text"/>
<input type="checkbox"/> Listed on the Contaminated Land Register (CLR) under the <i>Environmental Protection Act 1994</i>
CLR site identification: <input type="text"/>

5) Are there any existing easements over the premises?

Note: Easement uses vary throughout Queensland and are to be identified correctly and accurately. For further information on easements and how they may affect the proposed development, see [DA Forms Guide](#).

- ☒ Yes – All easement locations, types and dimensions are included in plans submitted with this development application
- ☐ No

PART 3 – DEVELOPMENT DETAILS

Section 1 – Aspects of development

6.1) Provide details about the first development aspect
a) What is the type of development? <i>(tick only one box)</i>
<input type="checkbox"/> Material change of use <input checked="" type="checkbox"/> Reconfiguring a lot <input type="checkbox"/> Operational work <input type="checkbox"/> Building work
b) What is the approval type? <i>(tick only one box)</i>
<input checked="" type="checkbox"/> Development permit <input type="checkbox"/> Preliminary approval <input type="checkbox"/> Preliminary approval that includes a variation approval
c) What is the level of assessment?
<input checked="" type="checkbox"/> Code assessment <input type="checkbox"/> Impact assessment <i>(requires public notification)</i>
d) Provide a brief description of the proposal (e.g. 6 unit apartment building defined as multi-unit dwelling, reconfiguration of 1 lot into 3 lots):
1 LOT INTO 3 LOTS
e) Relevant plans
<i>Note: Relevant plans are required to be submitted for all aspects of this development application. For further information, see DA Forms guide: Relevant plans.</i>
<input checked="" type="checkbox"/> Relevant plans of the proposed development are attached to the development application
6.2) Provide details about the second development aspect
a) What is the type of development? <i>(tick only one box)</i>
<input type="checkbox"/> Material change of use <input type="checkbox"/> Reconfiguring a lot <input type="checkbox"/> Operational work <input type="checkbox"/> Building work
b) What is the approval type? <i>(tick only one box)</i>
<input type="checkbox"/> Development permit <input type="checkbox"/> Preliminary approval <input type="checkbox"/> Preliminary approval that includes a variation approval
c) What is the level of assessment?
<input type="checkbox"/> Code assessment <input type="checkbox"/> Impact assessment <i>(requires public notification)</i>
d) Provide a brief description of the proposal (e.g. 6 unit apartment building defined as multi-unit dwelling, reconfiguration of 1 lot into 3 lots):
e) Relevant plans
<i>Note: Relevant plans are required to be submitted for all aspects of this development application. For further information, see DA Forms Guide: Relevant plans.</i>
<input type="checkbox"/> Relevant plans of the proposed development are attached to the development application
6.3) Additional aspects of development
<input type="checkbox"/> Additional aspects of development are relevant to this development application and the details for these aspects that would be required under Part 3 Section 1 of this form have been attached to this development application
<input checked="" type="checkbox"/> Not required

Section 2 – Further development details

7) Does the proposed development application involve any of the following?

Material change of use	<input type="checkbox"/> Yes – complete division 1 if assessable against a local planning instrument
Reconfiguring a lot	<input checked="" type="checkbox"/> Yes – complete division 2
Operational work	<input type="checkbox"/> Yes – complete division 3
Building work	<input type="checkbox"/> Yes – complete DA Form 2 – Building work details

Division 1 – Material change of use

Note: This division is only required to be completed if any part of the development application involves a material change of use assessable against a local planning instrument.

8.1) Describe the proposed material change of use

Provide a general description of the proposed use	Provide the planning scheme definition (include each definition in a new row)	Number of dwelling units (if applicable)	Gross floor area (m ²) (if applicable)

8.2) Does the proposed use involve the use of existing buildings on the premises?

<input type="checkbox"/> Yes
<input type="checkbox"/> No

Division 2 – Reconfiguring a lot

Note: This division is only required to be completed if any part of the development application involves reconfiguring a lot.

9.1) What is the total number of existing lots making up the premises?

ONE LOT

9.2) What is the nature of the lot reconfiguration? (tick all applicable boxes)

<input checked="" type="checkbox"/> Subdivision (complete 10))	<input type="checkbox"/> Dividing land into parts by agreement (complete 11))
<input type="checkbox"/> Boundary realignment (complete 12))	<input type="checkbox"/> Creating or changing an easement giving access to a lot from a constructed road (complete 13))

10) Subdivision

10.1) For this development, how many lots are being created and what is the intended use of those lots:

Intended use of lots created	Residential	Commercial	Industrial	Other, please specify:
Number of lots created	3 LOTS			

10.2) Will the subdivision be staged?

<input type="checkbox"/> Yes – provide additional details below	
<input checked="" type="checkbox"/> No	
How many stages will the works include?	
What stage(s) will this development application apply to?	

11) Dividing land into parts by agreement – how many parts are being created and what is the intended use of the parts?				
Intended use of parts created	Residential	Commercial	Industrial	Other, please specify:
Number of parts created				

12) Boundary realignment			
12.1) What are the current and proposed areas for each lot comprising the premises?			
Current lot		Proposed lot	
Lot on plan description	Area (m ²)	Lot on plan description	Area (m ²)
12.2) What is the reason for the boundary realignment?			

13) What are the dimensions and nature of any existing easements being changed and/or any proposed easement? (attach schedule if there are more than two easements)				
Existing or proposed?	Width (m)	Length (m)	Purpose of the easement? (e.g. pedestrian access)	Identify the land/lot(s) benefitted by the easement
EXISTING	13	APPROX 39M	DRAINAGE	PROPOSED LOT 1

Division 3 – Operational work

Note: This division is only required to be completed if any part of the development application involves operational work.

14.1) What is the nature of the operational work?	
<input type="checkbox"/> Road work <input type="checkbox"/> Drainage work <input type="checkbox"/> Landscaping <input type="checkbox"/> Other – please specify:	<input type="checkbox"/> Stormwater <input type="checkbox"/> Earthworks <input type="checkbox"/> Signage <input type="checkbox"/> Water infrastructure <input type="checkbox"/> Sewage infrastructure <input type="checkbox"/> Clearing vegetation
14.2) Is the operational work necessary to facilitate the creation of new lots? (e.g. subdivision)	
<input type="checkbox"/> Yes – specify number of new lots:	
<input type="checkbox"/> No	
14.3) What is the monetary value of the proposed operational work? (include GST, materials and labour)	

PART 4 – ASSESSMENT MANAGER DETAILS

15) Identify the assessment manager(s) who will be assessing this development application
DOUGLAS SHIRE COUNCIL
16) Has the local government agreed to apply a superseded planning scheme for this development application?
<input type="checkbox"/> Yes – a copy of the decision notice is attached to this development application <input type="checkbox"/> The local government is taken to have agreed to the superseded planning scheme request – relevant documents attached <input checked="" type="checkbox"/> No

PART 5 – REFERRAL DETAILS

17) Does this development application include any aspects that have any referral requirements?

Note: A development application will require referral if prescribed by the Planning Regulation 2017.

☒ No, there are no referral requirements relevant to any development aspects identified in this development application – proceed to Part 6

Matters requiring referral to the **Chief Executive of the Planning Act 2016:**

- ☐ Clearing native vegetation
- ☐ Contaminated land (*unexploded ordnance*)
- ☐ Environmentally relevant activities (ERA) (*only if the ERA has not been devolved to a local government*)
- ☐ Fisheries – aquaculture
- ☐ Fisheries – declared fish habitat area
- ☐ Fisheries – marine plants
- ☐ Fisheries – waterway barrier works
- ☐ Hazardous chemical facilities
- ☐ Heritage places – Queensland heritage place (*on or near a Queensland heritage place*)
- ☐ Infrastructure-related referrals – designated premises
- ☐ Infrastructure-related referrals – state transport infrastructure
- ☐ Infrastructure-related referrals – State transport corridor and future State transport corridor
- ☐ Infrastructure-related referrals – State-controlled transport tunnels and future state-controlled transport tunnels
- ☐ Infrastructure-related referrals – near a state-controlled road intersection
- ☐ Koala habitat in SEQ region – interfering with koala habitat in koala habitat areas outside koala priority areas
- ☐ Koala habitat in SEQ region – key resource areas
- ☐ Ports – Brisbane core port land – near a State transport corridor or future State transport corridor
- ☐ Ports – Brisbane core port land – environmentally relevant activity (ERA)
- ☐ Ports – Brisbane core port land – tidal works or work in a coastal management district
- ☐ Ports – Brisbane core port land – hazardous chemical facility
- ☐ Ports – Brisbane core port land – taking or interfering with water
- ☐ Ports – Brisbane core port land – referable dams
- ☐ Ports – Brisbane core port land – fisheries
- ☐ Ports – Land within Port of Brisbane's port limits (*below high-water mark*)
- ☐ SEQ development area
- ☐ SEQ regional landscape and rural production area or SEQ rural living area – tourist activity or sport and recreation activity
- ☐ SEQ regional landscape and rural production area or SEQ rural living area – community activity
- ☐ SEQ regional landscape and rural production area or SEQ rural living area – indoor recreation
- ☐ SEQ regional landscape and rural production area or SEQ rural living area – urban activity
- ☐ SEQ regional landscape and rural production area or SEQ rural living area – combined use
- ☐ Tidal works or works in a coastal management district
- ☐ Reconfiguring a lot in a coastal management district or for a canal
- ☐ Erosion prone area in a coastal management district
- ☐ Urban design
- ☐ Water-related development – taking or interfering with water
- ☐ Water-related development – removing quarry material (*from a watercourse or lake*)
- ☐ Water-related development – referable dams
- ☐ Water-related development – levees (*category 3 levees only*)
- ☐ Wetland protection area

Matters requiring referral to the **local government:**

- ☐ Airport land
- ☐ Environmentally relevant activities (ERA) (*only if the ERA has been devolved to local government*)

<input type="checkbox"/> Heritage places – Local heritage places
Matters requiring referral to the Chief Executive of the distribution entity or transmission entity:
<input type="checkbox"/> Infrastructure-related referrals – Electricity infrastructure
Matters requiring referral to:
<ul style="list-style-type: none"> • The Chief Executive of the holder of the licence, if not an individual • The holder of the licence, if the holder of the licence is an individual
<input type="checkbox"/> Infrastructure-related referrals – Oil and gas infrastructure
Matters requiring referral to the Brisbane City Council:
<input type="checkbox"/> Ports – Brisbane core port land
Matters requiring referral to the Minister responsible for administering the Transport Infrastructure Act 1994:
<input type="checkbox"/> Ports – Brisbane core port land <i>(where inconsistent with the Brisbane port LUP for transport reasons)</i>
<input type="checkbox"/> Ports – Strategic port land
Matters requiring referral to the relevant port operator , if applicant is not port operator:
<input type="checkbox"/> Ports – Land within Port of Brisbane's port limits <i>(below high-water mark)</i>
Matters requiring referral to the Chief Executive of the relevant port authority:
<input type="checkbox"/> Ports – Land within limits of another port <i>(below high-water mark)</i>
Matters requiring referral to the Gold Coast Waterways Authority:
<input type="checkbox"/> Tidal works or work in a coastal management district <i>(in Gold Coast waters)</i>
Matters requiring referral to the Queensland Fire and Emergency Service:
<input type="checkbox"/> Tidal works or work in a coastal management district <i>(involving a marina (more than six vessel berths))</i>

18) Has any referral agency provided a referral response for this development application?		
<input type="checkbox"/> Yes – referral response(s) received and listed below are attached to this development application		
<input type="checkbox"/> No		
Referral requirement	Referral agency	Date of referral response
Identify and describe any changes made to the proposed development application that was the subject of the referral response and this development application, or include details in a schedule to this development application <i>(if applicable)</i> .		

PART 6 – INFORMATION REQUEST

19) Information request under Part 3 of the DA Rules
<input checked="" type="checkbox"/> I agree to receive an information request if determined necessary for this development application
<input type="checkbox"/> I do not agree to accept an information request for this development application
Note: By not agreeing to accept an information request I, the applicant, acknowledge:
<ul style="list-style-type: none"> • that this development application will be assessed and decided based on the information provided when making this development application and the assessment manager and any referral agencies relevant to the development application are not obligated under the DA Rules to accept any additional information provided by the applicant for the development application unless agreed to by the relevant parties • Part 3 of the DA Rules will still apply if the application is an application listed under section 11.3 of the DA Rules.
Further advice about information requests is contained in the DA Forms Guide .

PART 7 – FURTHER DETAILS

20) Are there any associated development applications or current approvals? (e.g. a preliminary approval)

- ☐ Yes – provide details below or include details in a schedule to this development application
☒ No

List of approval/development application references	Reference number	Date	Assessment manager
<input type="checkbox"/> Approval			
<input type="checkbox"/> Development application			
<input type="checkbox"/> Approval			
<input type="checkbox"/> Development application			

21) Has the portable long service leave levy been paid? (only applicable to development applications involving building work or operational work)

- ☐ Yes – a copy of the receipted QLeave form is attached to this development application
☐ No – I, the applicant will provide evidence that the portable long service leave levy has been paid before the assessment manager decides the development application. I acknowledge that the assessment manager may give a development approval only if I provide evidence that the portable long service leave levy has been paid
☒ Not applicable (e.g. building and construction work is less than \$150,000 excluding GST)

Amount paid	Date paid (dd/mm/yy)	QLeave levy number (A, B or E)
\$		

22) Is this development application in response to a show cause notice or required as a result of an enforcement notice?

- ☐ Yes
☒ No

23) Further legislative requirements

Environmentally relevant activities

23.1) Is this development application also taken to be an application for an environmental authority for an **Environmentally Relevant Activity (ERA)** under section 115 of the *Environmental Protection Act 1994*?

- ☐ Yes – the required attachment (form ESR/2015/1791) for an application for an environmental authority accompanies this development application, and details are provided in the table below
☒ No

Note: Application for an environmental authority can be found by searching "ESR/2015/1791" as a search term at www.qld.gov.au. An ERA requires an environmental authority to operate. See www.business.qld.gov.au for further information.

Proposed ERA number:		Proposed ERA threshold:	
Proposed ERA name:			

- ☐ Multiple ERAs are applicable to this development application and the details have been attached in a schedule to this development application.

Hazardous chemical facilities

23.2) Is this development application for a **hazardous chemical facility**?

- ☐ Yes – Form 69: Notification of a facility exceeding 10% of schedule 15 threshold is attached to this development application
☒ No

Note: See www.business.qld.gov.au for further information about hazardous chemical notifications.

Clearing native vegetation

23.3) Does this development application involve **clearing native vegetation** that requires written confirmation that the chief executive of the *Vegetation Management Act 1999* is satisfied the clearing is for a relevant purpose under section 22A of the *Vegetation Management Act 1999*?

☐ Yes – this development application includes written confirmation from the chief executive of the *Vegetation Management Act 1999* (s22A determination)

☒ No

Note: 1. Where a development application for operational work or material change of use requires a s22A determination and this is not included, the development application is prohibited development.

2. See <https://www.qld.gov.au/environment/land/vegetation/applying> for further information on how to obtain a s22A determination.

Environmental offsets

23.4) Is this development application taken to be a prescribed activity that may have a significant residual impact on a **prescribed environmental matter** under the *Environmental Offsets Act 2014*?

☐ Yes – I acknowledge that an environmental offset must be provided for any prescribed activity assessed as having a significant residual impact on a prescribed environmental matter

☒ No

Note: The environmental offset section of the Queensland Government's website can be accessed at www.qld.gov.au for further information on environmental offsets.

Koala habitat in SEQ Region

23.5) Does this development application involve a material change of use, reconfiguring a lot or operational work which is assessable development under Schedule 10, Part 10 of the Planning Regulation 2017?

☐ Yes – the development application involves premises in the koala habitat area in the koala priority area

☐ Yes – the development application involves premises in the koala habitat area outside the koala priority area

☒ No

Note: If a koala habitat area determination has been obtained for this premises and is current over the land, it should be provided as part of this development application. See koala habitat area guidance materials at www.des.qld.gov.au for further information.

Water resources

23.6) Does this development application involve **taking or interfering with underground water through an artesian or subartesian bore, taking or interfering with water in a watercourse, lake or spring, or taking overland flow water under the Water Act 2000?**

☐ Yes – the relevant template is completed and attached to this development application and I acknowledge that a relevant authorisation or licence under the *Water Act 2000* may be required prior to commencing development

☒ No

Note: Contact the Department of Natural Resources, Mines and Energy at www.dnrme.qld.gov.au for further information.

DA templates are available from <https://planning.dsdmip.qld.gov.au/>. If the development application involves:

- Taking or interfering with underground water through an artesian or subartesian bore: complete DA Form 1 Template 1
- Taking or interfering with water in a watercourse, lake or spring: complete DA Form 1 Template 2
- Taking overland flow water: complete DA Form 1 Template 3.

Waterway barrier works

23.7) Does this application involve **waterway barrier works?**

☐ Yes – the relevant template is completed and attached to this development application

☒ No

DA templates are available from <https://planning.dsdmip.qld.gov.au/>. For a development application involving waterway barrier works, complete DA Form 1 Template 4.

Marine activities

23.8) Does this development application involve **aquaculture, works within a declared fish habitat area or removal, disturbance or destruction of marine plants?**

☐ Yes – an associated resource allocation authority is attached to this development application, if required under the *Fisheries Act 1994*

☒ No

Note: See guidance materials at www.daf.qld.gov.au for further information.

Quarry materials from a watercourse or lake

23.9) Does this development application involve the **removal of quarry materials from a watercourse or lake** under the *Water Act 2000*?

- ☐ Yes – I acknowledge that a quarry material allocation notice must be obtained prior to commencing development
☒ No

Note: Contact the Department of Natural Resources, Mines and Energy at www.dnrme.qld.gov.au and www.business.qld.gov.au for further information.

Quarry materials from land under tidal waters

23.10) Does this development application involve the **removal of quarry materials from land under tidal water** under the *Coastal Protection and Management Act 1995*?

- ☐ Yes – I acknowledge that a quarry material allocation notice must be obtained prior to commencing development
☒ No

Note: Contact the Department of Environment and Science at www.des.qld.gov.au for further information.

Referable dams

23.11) Does this development application involve a **referable dam** required to be failure impact assessed under section 343 of the *Water Supply (Safety and Reliability) Act 2008* (the *Water Supply Act*)?

- ☐ Yes – the 'Notice Accepting a Failure Impact Assessment' from the chief executive administering the *Water Supply Act* is attached to this development application
☒ No

Note: See guidance materials at www.dnrme.qld.gov.au for further information.

Tidal work or development within a coastal management district

23.12) Does this development application involve **tidal work or development in a coastal management district**?

- ☐ Yes – the following is included with this development application:
- ☐ Evidence the proposal meets the code for assessable development that is prescribed tidal work (*only required if application involves prescribed tidal work*)
 - ☐ A certificate of title
- ☒ No

Note: See guidance materials at www.des.qld.gov.au for further information.

Queensland and local heritage places

23.13) Does this development application propose development on or adjoining a place entered in the **Queensland heritage register** or on a place entered in a local government's **Local Heritage Register**?

- ☐ Yes – details of the heritage place are provided in the table below
☒ No

Note: See guidance materials at www.des.qld.gov.au for information requirements regarding development of Queensland heritage places.

Name of the heritage place:

Place ID:

Brothels

23.14) Does this development application involve a **material change of use for a brothel**?

- ☐ Yes – this development application demonstrates how the proposal meets the code for a development application for a brothel under Schedule 3 of the *Prostitution Regulation 2014*
☒ No

Decision under section 62 of the Transport Infrastructure Act 1994

23.15) Does this development application involve new or changed access to a state-controlled road?

- ☐ Yes – this application will be taken to be an application for a decision under section 62 of the *Transport Infrastructure Act 1994* (subject to the conditions in section 75 of the *Transport Infrastructure Act 1994* being satisfied)
☒ No

Walkable neighbourhoods assessment benchmarks under Schedule 12A of the Planning Regulation

23.16) Does this development application involve reconfiguring a lot into 2 or more lots in certain residential zones (except rural residential zones), where at least one road is created or extended?

☐ Yes – Schedule 12A is applicable to the development application and the assessment benchmarks contained in schedule 12A have been considered

☒ No

Note: See guidance materials at www.planning.dsdmip.qld.gov.au for further information.

PART 8 – CHECKLIST AND APPLICANT DECLARATION

24) Development application checklist

I have identified the assessment manager in question 15 and all relevant referral requirement(s) in question 17

☒ Yes

Note: See the Planning Regulation 2017 for referral requirements

If building work is associated with the proposed development, Parts 4 to 6 of [DA Form 2 – Building work details](#) have been completed and attached to this development application

☐ Yes

☒ Not applicable

Supporting information addressing any applicable assessment benchmarks is with the development application

Note: This is a mandatory requirement and includes any relevant templates under question 23, a planning report and any technical reports required by the relevant categorising instruments (e.g. local government planning schemes, State Planning Policy, State Development Assessment Provisions). For further information, see [DA Forms Guide: Planning Report Template](#).

☒ Yes

Relevant plans of the development are attached to this development application

Note: Relevant plans are required to be submitted for all aspects of this development application. For further information, see [DA Forms Guide: Relevant plans](#).

☒ Yes

The portable long service leave levy for QLeave has been paid, or will be paid before a development permit is issued (see 21)

☐ Yes

☒ Not applicable

25) Applicant declaration

☒ By making this development application, I declare that all information in this development application is true and correct

☒ Where an email address is provided in Part 1 of this form, I consent to receive future electronic communications from the assessment manager and any referral agency for the development application where written information is required or permitted pursuant to sections 11 and 12 of the *Electronic Transactions Act 2001*

Note: It is unlawful to intentionally provide false or misleading information.

Privacy – Personal information collected in this form will be used by the assessment manager and/or chosen assessment manager, any relevant referral agency and/or building certifier (including any professional advisers which may be engaged by those entities) while processing, assessing and deciding the development application. All information relating to this development application may be available for inspection and purchase, and/or published on the assessment manager's and/or referral agency's website.

Personal information will not be disclosed for a purpose unrelated to the *Planning Act 2016*, *Planning Regulation 2017* and the *DA Rules* except where:

- such disclosure is in accordance with the provisions about public access to documents contained in the *Planning Act 2016* and the *Planning Regulation 2017*, and the access rules made under the *Planning Act 2016* and *Planning Regulation 2017*; or
- required by other legislation (including the *Right to Information Act 2009*); or
- otherwise required by law.

This information may be stored in relevant databases. The information collected will be retained as required by the *Public Records Act 2002*.

PART 9 – FOR COMPLETION OF THE ASSESSMENT MANAGER – FOR OFFICE USE ONLY

Date received: Reference number(s):

Notification of engagement of alternative assessment manager

Prescribed assessment manager	
Name of chosen assessment manager	
Date chosen assessment manager engaged	
Contact number of chosen assessment manager	
Relevant licence number(s) of chosen assessment manager	

QLeave notification and payment

Note: For completion by assessment manager if applicable

Description of the work	
QLeave project number	
Amount paid (\$)	Date paid (dd/mm/yy)
Date receipted form sighted by assessment manager	
Name of officer who sighted the form	

Introduction

The subject site comprises an area of 1.015 hectares and is located within the Rural Residential Zone under the Douglas Shire Planning Scheme 2018 Version 1.0. The site is further situated within the Wonga Beach Rural Residential Precinct of the Coastal Communities Local Plan.

The proposed development requires 'Code Assessment', as confirmed in accordance with Part 5 – Tables of Assessment.

The following submission provides an assessment of the development proposal against the applicable provisions of the Douglas Shire Planning Scheme 2018 Version 1.0.

A copy of the subdivision plan and a property report is attached.

Locality

The site is located at 11 – 17 Bowman Close Wonga Beach and is formally described as Lot 17 on RP744773.

The site is located within the existing established, residential coastal community of Wonga Beach and is located in close proximity to the Wonga Beach State School.

Surrounding development consists of single houses on large allotments with more conventional residential housing located further to the south.

The large allotment to the north is understood to have subdivision approval to create residential allotments of similar sizes to that proposed.



Figure 1 – Locality Map

Zoning Designation

The subject land is included within the Rural Residential Zone, as identified in accordance with Zone Map ZM 008 of the Douglas Shire Planning Scheme.

An extract copy of zoning map is provided below.

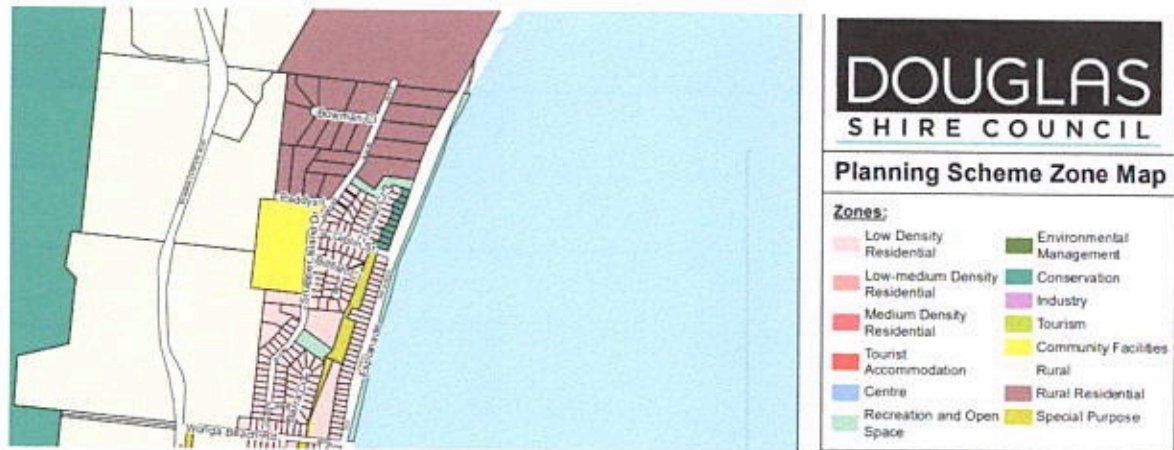
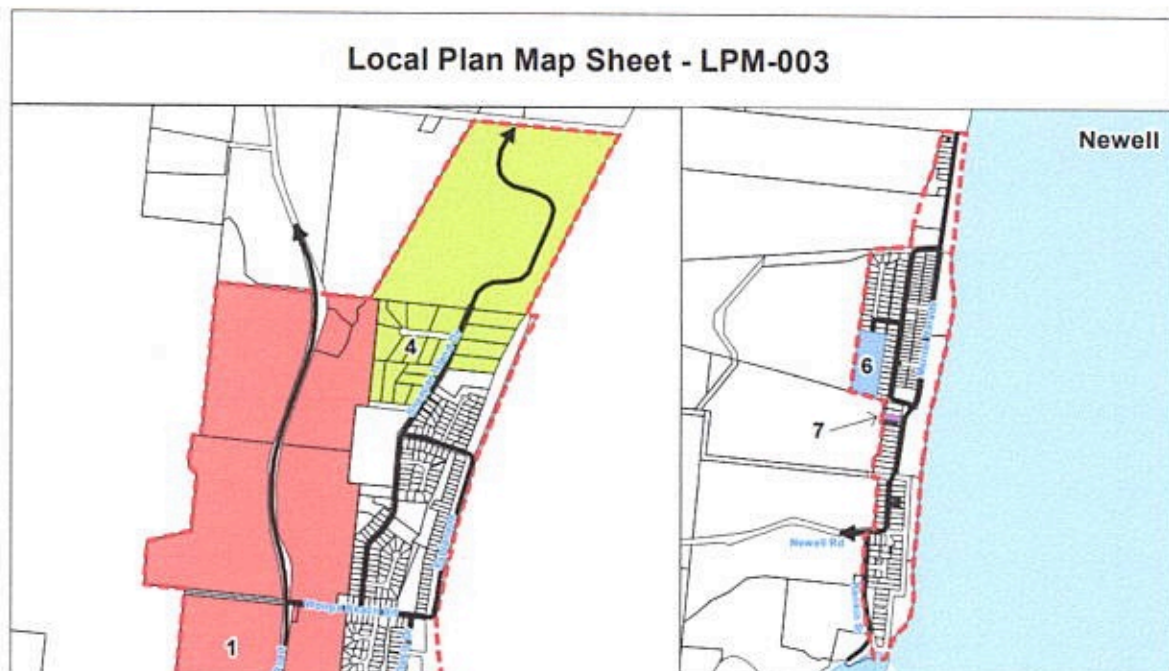

Figure 2 – Zoning Map

Local Plan Designation

The site is included within the Wonga Beach Rural Residential Precinct of the Coastal Communities Local Plan.

An extract copy of Local Plan mapping showing the various precincts is provided below.



Site Features

The site is flat, regularly shaped and has an open drain located in the North West portion of the site. An easement for drainage (Easement B) was established over this drain sometime after the original allotment was created. It is thought that the easement was created around 2004.

The land has significant road frontage to Bowman Close of around 83m. The site contains some mature trees which will be retained as part of the subdivision proposal. There are no other improvements on the land.

As mentioned above, the area of the site is 1.015 hectares and has the ability to be subdivided.

Access and Services

Access to the site is provided via Bowman Close being a formed road with grassed verges.

The site is connected to electricity, telecommunications and reticulated water supply. Waste water is treated via onsite treatment and disposal.

Description of Proposed Development

The plan of subdivision seeks to divide the allotment into 3 allotments with each block having frontage to Bowman Close.

The three lots will range in size from 2013m² to 5925m² with proposed Lot 1 being the largest allotment located adjacent the existing open drain. Each allotment is appropriately sized and dimensioned to ensure that a house and sheds etc can be accommodated. Proposed Lot 2 having a site area of 2209m² will be accessed via an access leg. The access leg has a width of 6m.

Each allotment will be individually serviced so there is no requirement for any easements. The existing easement on the land will remain when proposed Lot 1 is created.

Overall, the proposed development represents a residential subdivision that has been designed with consideration to the character of the surrounding Wonga Beach locality and provides for a larger allotment adjacent the existing drain. The proposed lots complement the surrounding residential locality of Wonga Beach and will not impact the privacy, amenity or access arrangements for any of the surrounding lots.

A subdivision plan is attached at Appendix 1.

Access

As shown on the proposal plan, each allotment is provided with direct access from Bowman Close. The access for Lot 2 will be constructed as part of the subdivision works due to the allotment being serviced by an access leg. These works will be completed in accordance with Councils Development Manual.

The other access for the allotments can be constructed once the location of a future house has been determined.

Services

The site has access to existing reticulated water supply, telecommunication and electricity within the Bowman Close road reserve. The proposed method of waste water disposal is via onsite treatment.

Given the location of the site is within the coastal area and soils are sandy loam, it is requested that the onsite waste water investigations are done as part of investigations for future houses or improvements once they are known. If Council requires this investigation be done as part of the subdivision proposal, it is requested that it only relate to the two smaller allotments being Lot 2 & Lot 3. Ample area exists on Lot 1 for disposal of wastewater onsite which can be determined at a later date.

Earthworks

Other than the installation of services and construction of the concrete driveway for Lot 2, no other earthworks are proposed.

Earthworks required for the construction of house pads will be undertaken at the time of constructing a dwelling on each of the allotments.

Local Government Planning

Level of Assessment

The proposed development requires 'Code Assessment', as confirmed in accordance with Part 5 – Tables of Assessment of the Douglas Shire Planning Scheme.

Relevant Codes

Review of the Douglas Shire Planning Scheme confirms the following Overlays are applicable to the site:

The codes which are triggered by the proposed development are listed as follows:

- Rural Residential Zone Code

- Coastal Communities Local Plan Code
- Acid Sulfate Soils Overlay Code
- Flood Plain and Storm Tide Inundation Overlay Code
- Transport Network (Road Hierarchy) Overlay Code
- Environmental Performance Code
- Excavation and Filling Code
- Infrastructure Works Code
- Landscaping Code
- Reconfiguring a Lot Code

Each of these codes has been reviewed and the following information is provided to assist Council with assessing the proposal.

- The proposed subdivision maintains the rural residential character and amenity of the area. The subdivision of the land has been designed to give due consideration to the open drain located in the North West portion of the allotment. The proposal is consistent with the Rural residential zone code.
- The site is contained within Precinct 4 of the Local Plan which provides an ability to create residential allotments with a minimum area of 2000m². The subdivision plan is compliant with the outcomes set for the site under the Local Plan. It is also understood that the land to the north will be developed for similar size allotments over time. Significant trees are being retained to ensure the character of the area is maintained and improve the amenity of the allotments once developed.
- Minimal earthworks are proposed for the site which is limited to the construction of a driveway and installation of services for Lot 2. Earthworks are not of a scale to warrant consideration of the acid sulfate soils code /overlay.
- With the land currently vacant, all three allotments will be developed at a later stage for a Dwelling House by either the land owner or sold on to another party. The site is not affected by storm tide mapping however it is noted that the large allotment to the north of the site is mapped as being affected by storm tide. Storm tide mapping for that site indicates inundation levels at 2.57m AHD with finished floor levels to be 500mm above this to achieve the required immunity i.e 3.07m AHD. The site has existing levels of 4.0m AHD demonstrating that the site is suitably protected from storm tide inundation.

It is noted that the future dwellings will need to comply with the required floor heights. It is also noted that an application will be triggered for these allotments when a house is to be constructed. It is a more logical and practical approach to defer earthworks until this is known.

- Reticulated water supply is available in Bowman Close. Each of the allotments has the ability to connect to Council's network. A conduit for water supply will be installed in the access leg for Lot 2 as part of the subdivision works.
- Existing vegetation / landscaping is being retained on site. It is acknowledged that some of the vegetation maybe removed when the properties are developed for a house. However, this will be at the choice and discretion of future owners and Council if assessing applications for a house.

Summary

This application seeks approval to subdivide land at 11 – 17 Bowman Close at Wonga Beach into 3 allotments. The development is illustrated on the subdivision plan as attached.

Grounds in support of this application are as follows:

1. The proposed development maintains the local character of the surrounding area and is appropriately located in the Rural Residential zone & within Precinct 4 of the Local Plan;
2. The development maintains a high level of residential amenity for the development through the retention of significant vegetation and designing a much larger allotment adjacent the open drain;
3. The development is consistent with the objectives and acceptable measures of the various development codes of the Planning Scheme applicable to the site and the development proposed; and
4. Appropriate services and infrastructure can be provided to the site to accommodate the proposed development.

APPENDIX 1

PLAN OF SUBDIVISION

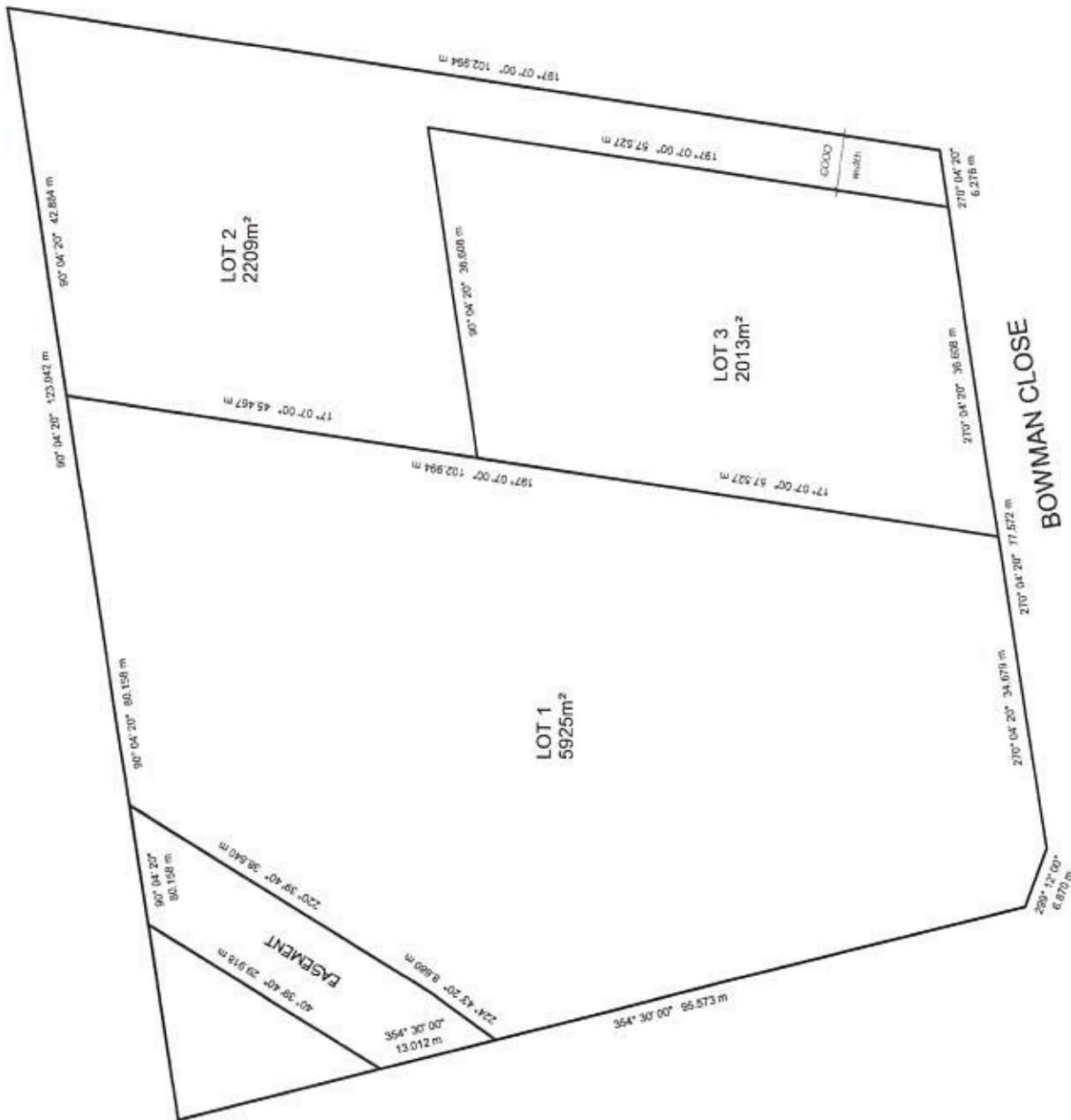

Site Plan
1 : 500

PLAN		SUBDIVISION	
FACADE			
SCALE		1 : 500 on A3	
DATE DRAWN		16.05.2022	
DRAWN		JOB # 220133	
		SHEET # 02	
CURRENT REVIEWER		A Preliminary	
ISSUED DATE		16.05.2022	
REAL PROPERTY DESCRIPTION		Lot 17 on 89744773	
CHKD			

LOT 17 BOWMAN CLOSE WONGA, QLD

Please Read Carefully
This plan verified correct in the way referred to in the title agreement
and I understand changes hereafter may not be possible. These plans
supersede all other previous plans or sketches.

Owner: _____
Witness: _____
Date: _____

Copyright: PROPERTY OF THE OWNER. ALL RIGHTS RESERVED. NOT TO BE REPRODUCED OR TRANSMITTED IN ANY FORM OR BY ANY MEANS, WITHOUT PERMISSION IN WRITING. ANY REPRODUCTION OR TRANSMISSION WITHOUT PERMISSION IS ILLEGAL.